10 CENTS PAY NO MORE

# Chicago Sunday Tribune

THE WORLD'S GREATEST NEWSPAPER

FINAL EDITION

VOLUME LXXXX.—NO. 12 (REG. U. S. PAT. OFFICE: COPYRIGHT 1931 BY THE CHICAGO TRIBUNE.) MARCH 22, 1931. A ★★ PRICE TEN CENTS

# LAWYERS SEEK DRY REPEAL

## CERMAK—STORY OF A MINE BOY'S RISE IN CHICAGO

### Tossed from Coal Pit Into Leadership.

BY PHILIP KINSLEY.

Anton J. Cermak is a product of the peasant life of old Bohemia, transplanted to the American sunshine.

He was born in a two room cottage in a mining village in the forest covered, castle crowned hills 50 miles from the ancient capital, Prague, in 1873.

Had he been left there he probably would have remained a miner, as his father and grandfather were, doomed to the dark and poverty. It was not until he had spent boyhood years in Illinois mines, and was brought to the surface in a hurry one day and "fired" because he demanded a raise in pay, that fate gave him his chance.

**Tossed Into a New Life.**

One day, years later, he thanked the man who had tossed him out into a new world, for, he said, "you sent me to the Illinois legislature."

He now has a home in town and one at Channel lake, fitted and furnished in more comfort, perhaps, than the castles on the hills of his birthplace, and he rules the political destinies of the largest county in the United States, with a population greater than that of the old Bohemia.

And he fully expects to be the next mayor of Chicago.

**The Cermak Background.**

There is material here for a Horatio Alger type of novel, but the drama of Cermak's career is less important now than a glimpse into the attributes of that character which may impress itself so deeply upon the next few years of Chicago's history.

Travelers and social students describe the character of the stock from which he comes, as follows:

Kind, courteous, hospitable, energetic, industrious, tolerant, resourceful, practical idealists, not bitter despite centuries of oppression.

How, then, have these ingrained traits developed against the background of American freedom and opportunity?

**A Home at Channel Lake.**

Look first at his surroundings, not the official, but that which he has selected for himself.

He sits in the sunshine before French doors in his bungalow at Channel lake. Even though it is winter and the trees are bare and the lake partly frozen, he likes it here for it is quiet. He owns 700 feet of lake front and has a forest behind his house.

His bungalow is of Spanish type, with gay tiles, rich stucco, high ceilings with beams painted in old Indian style, rugs on the polished floor, tapestries and Venetian glass on the walls, paintings, a carved clock from the Black Forest, a grand piano.

**He Studies as He Goes.**

There are a few books about, a Dumas romance, a book on dogs, one on increasing the vocabulary and another on college readings in English. Schools have had little part in the training of Anton Cermak, and he has had to pick things up on the way.

In the basement there is a cozy, oak ceilinged room, with a long table, well stocked and heated room, a place for his friends to gather. An old hotel on the property has been converted into a playhouse for his grandchildren or a guest house for overflow days. Two new houses nearby are for his daughters and their families.

"It is open house here all the time," says Cermak, as he puts on rough clothes and hiking shoes for an afternoon tramp through the country.

So here the traits of family love and hospitality at least are evident.

**Energy and Practical Ideas.**

There is no doubt of the energy of the big shouldered man who sits in the easy chair fingering a pile of unopened letters and telegrams. His silk shirt is collarless, for there are no formalities about. The picture of his wife, who died a year ago, occupies a prominent place in the hallway.

His moves and talks with energy and a great flow of ideas, which, however, seldom touch any vague idealism. They are of practical matters, the growth of Chicago, the tax problem, how to run a political organization. He does not smoke, drinks sparingly. He has a big reserve of strength to draw upon.

Although he has been in politics for many years and has held elective office of some kind since 1902 it has only been in the last few years that he has emerged as a real leader. He is sure of one thing and that is that it is not through any charm of person that he has arrived there. He

[Continued on page 4, column 1.]

## NEWS SUMMARY

of The Tribune

[And Historical Scrap Book.]

Sunday, March 22, 1931.

**DOMESTIC.**

Committee of noted lawyers base demand for prohibition repeal on Wickersham report, calling findings argument enough. Page 1.

Lieutenant Commander Winship, retired, wealthy, prominent in society, kills himself in San Francisco. Page 1.

Dry senator says private poll discloses Illinois senate will pass bill repealing dry law. Page 25.

**LOCAL.**

Leopold and Loeb to testify today at inquiry into Joliet prison rioting; Sammons and Durkin also called. Page 1.

Prison chaplain who resigned under pressure was appointed at request of Herrin judge. Page 2.

Johnny Genero, minor hoodlum, shot to death in street by gang in automobile. Page 6.

Legal battle over custody of girl brings dramatic court scene as mother of child faints in court. Page 7.

Court holds that Zuta was resident of Chicago, but declares will invalid because it lacks signatures of two witnesses. Page 11.

Swanson completes plans for conference of state's attorneys and police chiefs of metropolitan areas; meetings open tomorrow. Page 18.

Death notices, obituaries. Page 16.

**POLITICAL.**

A. J. Cermak's rise from a mine boy to Chicago leader is told by Philip Kinsley. Page 1.

Democrats predict 2 to 1 lead for Cermak in mayoralty election. Page 5.

Pledge 100,000 union members to vote for Cermak. Page 5.

Pre-campaign poll indicates lead of 242,000 for Cermak in mayoralty race. Page 6.

**FOREIGN.**

Russians revealed as great travelers by TRIBUNE writer. Page 1.

President Hoover formally inspects U. S. S. Arizona on Caribbean cruise. Page 3.

Catholic church issues decree prohibiting and denouncing modern methods of sexual education. Page 8.

Mahatma Gandhi declares he sees no hope for peace if British insist on safeguards in India. Page 9.

Stanley Baldwin plans shakeup of British Conservative party. Page 22.

Reveal Germany paying $30,000 a year pension to deposed Czar Ferdinand of Bulgaria under secret agreement. Page 22.

France protests new customs union between Germany and Austria; fears move to unite two countries. Page 23.

Forty-seven nations to meet in Rome to seek means of reducing huge world wheat surplus. Page 24.

**WASHINGTON.**

Senate leaders do not expect congress to increase taxes despite drop in receipts. Page 19

Lost Wickersham report on Massachusetts recovered; shows state is "plenty wet." Page 26.

**SPORTS.**

Cubs' ninth inning rally beats Pirates, 6 to 4. Part 2, Page 1.

White Sox score five runs in tenth to beat Giants, 11 to 6. Part 2, Page 1.

De La Salle of Minneapolis, Jasper academy win; meet tonight for Catholic basketball title. Part 2, Page 1.

Cambridge crew outstrokes Oxford for eighth successive year. Part 2, Page 1.

Golden Gloves team closes first week of training. Part 2, Page 1.

Turf stars to seek $100,000 prize today. Part 2, Page 1.

Hockey teams open battle for title Tuesday. Part 2, Page 2.

Cub rookie sets record for refueling, dinner check $3. Part 2, Page 2.

Marshall lightweights beat Englewood for City title. Part 2, Page 5.

Griffith maps battle plan for Loughran bout Friday. Part 2, Page 5.

Chicago to see 3 year old turf champ crowned. Part 2, Page 4.

Decatur five wins state title; Harrison is third. Part 2, Page 4.

**EDITORIALS.**

Tottering National Parties; Snowbound; The Farmers and the Philippines. Page 14.

**FINANCE, COMMERCE.**

Pullman company reports $16,943,081 profit. Part 2, Page 7.

London feels worst is over; market improves. Part 2, Page 7.

Stock market is indisposed; lower at close. Part 2, Page 7.

Chicago stock traders clinch meager profits. Part 2, Page 10.

**FEATURES.**

Part 3—Automobiles; finance; real estate; home builders' department; farm and garden.

Part 6 — Women's and children's features; clubs; churches; "A Woman Singing," short story by Douglas Newton; "Week-End Wives," serial by Faith Baldwin.

Part 7—Stage and screen; music; metropolitan and radio news.

Part 8—Society; art; resorts and travel.

Rotogravure section—Eighteen pages; sketches by W. E. Hill.

## THE WHALE FISHERMAN

## Russians Like to Travel, but Not to Siberia

BY HENRY WALES.

[Chicago Tribune Press Service.]

[Copyright: 1931: By The Chicago Tribune.]

MOSCOW, Feb. 20.—[By mail.]—Time and distance is what they have most of in Russia and that's why the Russians are the world's greatest travelers. Time and distance was what the old imperial government figured was the cheapest and easiest sort of punishment. So they exiled people to remote corners of Siberia and Turkestan, thousands of miles away, for long terms of years. The soviet government hasn't figured a better method than the czar, and banishment to distant provinces is still a favorite sentence of the G. P. U. and the courts.

Russians don't like to have to go away from home, but they certainly enjoy voyaging around at their own volition. Railway fares—"hard" as they call third class to differentiate from "soft" [with cushions], first class—are still cheap despite two recent raises in passenger rates. With no other way to spend their rubles, the natives like to take long rides in trains. And you can take long trips in trains in this country. A week to go 1,000 or 2,000 miles is nothing, and on top of that the train is likely to be two or three days late.

**Can Reserve "Soft" Seats.**

You can reserve tickets in advance for places in "soft" cars, and, naturally, on the few trains which carry real sleeping cars, vestiges of the day when the Compagnie des Wagons-Lits operated them under the former government. All the rolling stock was confiscated by the soviets after the revolution and they now operate all the cars left in commission.

But you can't reserve seats in "hard" cars and the only way to travel that class is to go to the station and jam your way on the first train you can get. The stations, "voksals"—they call them, are all comfortably heated, and whole families, with household goods, pets, and other impedimenta frequently live for days in the terminals of the various railway lines converging on the capital, waiting for places.

Nobody has less than Russians these days, they say, but by a curious anomaly nobody travels with more luggage and bundles and parcels than a Russian. One reason is that when they go anywhere they usually take all their earthly belongings with them. They have no place to leave their possessions in the city when they pull out. Their room is grabbed by some one else before they are out the door.

**Take Food with Them.**

Then they must take food. Only a very few trains have dining cars attached and the wise travelers take no chances on relying on the buffets of wayside stations. One can usually get tea at all stops, and always boiling

[Continued on page 24, column 4.]

## RASKOB ASKS BOTH PARTIES TO DECLARE STAND ON WET ISSUE

Baltimore, Md., March 21.—(AP)—John J. Raskob, chairman of the Democratic national committee, tonight called on both major political parties to state their stand on economic and social questions prior to the 1932 presidential campaign "in language a 14 year old child could understand."

Mr. Raskob made his declaration in an address at the annual dinner of the Southern Maryland society, during which he castigated federal and other police for "unwarranted" searches of private parties under the Volstead law.

In this connection the Democratic chairman said that he was "shamed into mortification" when his party was searched by federal officials while he was returning from a trip to Nassau. He described such searches without warrants as "indecent."

"I cannot believe American society has sunk to such a level to tolerate that sort of thing without protest," he declared.

This condition, Mr. Raskob said, was an outgrowth of the eighteenth amendment and the Volstead act, and added that suspicion and distrust would continue as long as officials are permitted to "search without question."

The Democratic chairman said the people of the nation should be given an opportunity to say whether they want a continuance of the eighteenth amendment and the Volstead act or whether they want a change. Honest drys who have the courage of their convictions and who insist that popular sentiment is on the side of continuance should have no hesitancy in giving such an opportunity, he added, unless they are hypocritical.

## STEALS HUNDREDS OF TOMBSTONES; A GRAVE OFFENSE

[Chicago Tribune Press Service.]

MEXICO CITY, March 21.—Adolfo Caretti today confessed to having stolen hundreds of tombstones from Guadalupe cemetery, of which he was the manager and caretaker. Some of the tombstones were nearly 400 years old. Caretti said he resold the tombstones to a marble cutter, who worked them over and then resold them.

The cemetery of Guadalupe stands on a high hill behind Mexico City. It was there that the treaty was signed which ended the Mexican war. It is looked upon as a sacred place because it is the home of Mexico's national saint, Our Lady of Guadalupe, and hundreds of the best Mexican families have buried their dead there for the last three centuries or more.

## Girl Baby Left in Basket at Rear Door of Hospital

A girl baby about one month old, well clothed, and wrapped in a blanket, was found late last night in a basket near the rear entrance to the Jackson Park hospital, 7531 Stony Island avenue. Miss Marjorie Kane, a nurse, who picked up the infant, notified the police. The baby was taken to St. Vincent's orphanage.

## 200 PASSENGERS SAVED AS LINER HITS ROCKS IN FOG

GREENOCK, Scotland, March 21.—(AP)—Two hundred passengers from the Canadian Pacific liner Montclare, including 20 mothers and their children, were brought here tonight from the little island of Cambria after the Montclare ran hard aground on a reef in the Firth of Clyde.

They had taken to the boats and were picked up by tugs as the liner, bound for this port from Montreal, listed heavily on the rocks which she had struck in a heavy fog. The tugs took them to Cambria, where they huddled together in a hunting lodge until the relief boats came. The crew stayed aboard the ship. The passengers said the crew behaved in admirable style, distributing life belts and calming those who were frightened.

**Ships Collide in Fog.**

DOVER, England, March 21.—(AP)—Tugs put out tonight to the assistance of the Italian steamer Norma, in collision with the collier Registran, in a heavy fog six miles off Dungeness. No lives were lost and the Registran proceeded, but the Norma hove to, awaiting assistance.

## TWO NAVY FLYERS FALL IN PANAMA CANAL; DROWNED

PANAMA CITY, March 21.—(AP)—Two United States navy aviators drowned in the Panama canal today as their plane crashed into the water midway between the two oceans. Their bodies and the wreckage of the plane were taken out by the destroyer Ellis, which was passing through the canal.

The men killed were Paul Avril Wilson, aviation pilot, of Billings, Mont., and George W. Van Wegan, seaman, of Minneapolis, Minn.

**Army Flyer Killed.**

HONOLULU, March 21.—(AP)—Second Lieutenant George C. Baker of the army air corps reserve was killed today when his plane plunged into the ocean off Waikiki Beach. Baker, a graduate of Stanford university, was assisting five other planes in a farewell to officers sailing aboard the army transport Cambral. He failed to bring his plane out of a loop and fell near the transport.

## Los Angeles Swelters as Temperature Reaches 93

Los Angeles, Cal., March 21.—[Special.]—The hottest March day in Los Angeles since 1916 sent hundreds of thousands fleeing for the coolness of ocean beaches and mountain resorts today. The temperature reached a high of 93, with recordings of 93 turned in from San Fernando and Pasadena suburban sections.

## Charlie Chaplin Leaves Venice; to Dine with Briand

Venice, Italy, March 21.—(AP)—Charlie Chaplin left for Paris tonight. He said he had a luncheon engagement for tomorrow with Aristide Briand, French foreign minister.

## USE FINDINGS OF WICKERSHAM TO PROVE FAILURE

### Base All Arguments on Report.

*WASHINGTON, D. C. — "Lost" Wickersham report on Massachusetts comes to light and reveals plenty of liquor there for all who thirst. (Story on page 26.)*

BY TOM PETTEY.

[Chicago Tribune Press Service.]

New York, March 21.—[Special.]—A renewed fight for the "immediate and unqualified repeal of the prohibition law, based on the findings of the Wickersham commission," was argued today by the board of managers of the Voluntary Committee of Lawyers, Inc., an organization whose membership includes the leaders of the bar of the United States.

"A thorough examination of the report, which seems to have been denied it by the President, the public, and a portion of the press," says the lawyers' committee, "reveals that it constitutes the strongest argument that has yet been made for the repeal of the eighteenth amendment.

**Analyzes Wickersham Findings.**

Continuing, the lawyers' committee, which for more than two years has sought representative expressions of legal opinion on the repeal of prohibition through the nation's bar associations, declares that "a most effective means to that end [repeal of the Volstead law] is the dissemination among the public of a knowledge of the findings of fact of the Wickersham commission."

A statement signed by Joseph H. Choate Jr., Porter R. Chandler, Henry W. De Forest, Henry Alan Johnston, Preston Lockwood, Kenneth M. Spence, Harrison Tweed and every other member of the board of managers declares that: "These findings of fact, concurred in by all of the members of the commission, fully support the conclusions of the board of managers of the Voluntary Committee of Lawyers [1] that the eighteenth amendment, being a police regulation, has no proper place in the constitution of the United States; [2] that it is unenforceable because it has not the support of law abiding citizens; [3] that it does not tend to bring about temperance; [4] that it tends to increase crime and corruption; and [5] that it impairs the due administration of justice and causes disrespect for law."

**"No Place in Constitution."**

To support the above opinions, the board of lawyers cites excerpts from the text of the Wickersham findings. In reference to the premise that the eighteenth amendment has no place in the constitution, the lawyers offer the following quotations from the Wickersham report:

"The eighteenth amendment represents the first effort in our history to extend directly by constitutional provision the police control of the federal government to the personal habits and conduct of the individual. It was an experiment, the extent and difficulty of which was probably not appreciated.

"The eighteenth amendment was submitted and ratified during a great war. The national prohibition act was passed immediately thereafter. During a period of war the people readily yield questions of personal right to the strengthening of government and the increase of its powers. These periods are always characterized by a certain amount of emotionalism. This was especially true of the world war. These enlargements of governmental power at the expense of individual right are always followed by reactions against the abuse of that power which inevitably occur."

"A considerable part of the public was irritated at a constitutional 'don't' in a matter where they saw no moral question."

**Why Law Is Unenforceable.**

Among the quotations cited bearing on the contention that the prohibition law is unenforceable because it has not the support of law abiding citizens are:

The proponents of the law paid no heed to the admonition that no law can be effectively enforced except with the assistance and coöperation of the law abiding element. On the contrary, the passage of the act and its enforcement was urged with a spirit of intolerant zeal that awakened an equally intolerant opposition.

"In consequence of the high development of illicit distilling, a steady volume of whisky, much of it of good quality, is put into circulation and the prices at which it is obtainable are a convincing testimony to the in-

[Continued on page 26, column 1.]

## Rich Retired Navy Officer Kills Himself

San Francisco, Cal., March 21.—[Special.]—Lieutenant Commander Emory Winship, United States navy, retired, committed suicide today. He was 59. He was a wealthy San Francisco property owner, prominent in society and member of a family which has written its name on many pages of American history.

The retired officer shot himself with a pistol in his apartment, 795 Sutter street. There had been no hint that he had contemplated any such action, so far as is known. He had been estranged from his wife of 35 and some of his friends believe that prompted his act.

**Brother of Gen. Winship.**

The navy officer, retired for disability 25 years ago, was a brother of Maj. Gen. Blanton Winship, who was made judge advocate general of the army last Wednesday. The general was President Coolidge's military aid.

Mrs. Winship was just entering the apartment house when her husband stepped into the bath to take his life. As Antonio Trabucco, deputy coroner, reconstructed the scene, Winship saw his wife crossing the street and in the poignancy of his grief over their estrangement decided on suicide at that moment.

**Separated from Wife.**

From Edward I. Berry, attorney for Mrs. Winship, it was learned that a week ago she and her husband reached a definite parting of the ways. She took apartments at the Hotel St. Francis, where she remained until last Friday.

Mrs. Winship was Miss Dorothy Lamar Blount of Macon, Ga., before her marriage to the retired naval officer in December, 1928. They have one son, Emory Jr.

Without a word to his Negro valet, William Myreck, the lieutenant commander, stepped into his bath shortly after noon. The valet, busied in laying out his master's attire, was startled at the sound of a shot.

**Valet Finds His Body.**

Bursting in the door, Myreck found Winship stretched on the floor in his pajamas, a bullet hole in his right temple, and a heavy caliber pistol beside him.

As manager of the Kate Dillon Winship estate the retired navy officer was in charge of some of the largest and most historic holdings in and around San Francisco. Among them are the Union Square building, in which he had his offices; the Alacazar theater, the St. Cyr home in San Mateo county, and Winship park, one of the show places of Ross, Marin county.

Mrs. Kate Willon Winship, who was a noted San Francisco hostess fifteen years ago, died in Macon, Ga., in November, 1920.

## BOY IN MACHINE LUNG SUFFERS SETBACK IN FIGHT

Charles Caughey, 7 years old, 3622 South Union avenue, lost ground last night in his two weeks' battle for life when he suffered a setback at St. Francis hospital, in Evanston. The boy entered the hospital March 6, suffering from lung and throat paralysis, and was placed in an artificial respirator.

The respirator virtually corrected his lung disability, but his recovery was retarded by a weak heart. Monday he sank into a coma, from which he had only partially awakened since. His condition was considered good yesterday. During the afternoon and evening his heart weakened and he spent a few restless hours, tearing down the resistance which has been keeping him alive.

## THE WEATHER

SUNDAY, MARCH 22, 1931.

Sunrise, 5:50; sunset, 6:04. Moon sets at 10:49 p. m. Monday. Venus and Saturn are morning stars. Jupiter and Mars are evening stars.

Chicago and vicinity—Mostly cloudy Sunday; Monday generally fair; not much change in temperature; moderate northeast winds Sunday.

Illinois—Mostly cloudy preceded by rain in southeast portion Sunday; Monday generally fair and somewhat warmer.

TRIBUNE BAROMETER.

**TEMPERATURES IN CHICAGO**

MAXIMUM, 2 P. M. ..... 45
MINIMUM, 4 A. M. ..... 36

| | | | |
|---|---|---|---|
| 3 a. m. ... 37 | Noon ... 43 | 8 p. m. ... 39 |
| 4 a. m. ... 36 | 1 p. m. ... 43 | 9 p. m. ... 39 |
| 5 a. m. ... 36 | 2 p. m. ... 45 | Unofficial— |
| 6 a. m. ... 36 | 3 p. m. ... 43 | 10 p. m. ... 39 |
| 7 a. m. ... 36 | 4 p. m. ... 43 | 11 p. m. ... 39 |
| 8 a. m. ... 37 | 5 p. m. ... 41 | Midnight .. 39 |
| 9 a. m. ... 37 | 6 p. m. ... 41 | 1 a. m. ... 38 |
| 10 a. m. ... 39 | 7 p. m. ... 40 | 2 a. m. ... 38 |
| 11 a. m. ... 43 | | |

For 24 hours ended 7 p. m. March 21.

Mean temperature, 40; normal, 37; excess since Jan. 1, 512 degrees.

Precipitation, none; deficiency since Jan. 1, 2.15 inches.

Barometer, 7 a. m., 30.15; 7 p. m., 30.05.

Highest wind velocity, 12 miles an hour from the northeast at 2:42 p. m.

[Official weather table on page 8, part 2.]

## CALL LEOPOLD AND LOEB FOR RIOT QUIZ TODAY

### Sammons, Durkin Also to Testify.

Five notorious convicts in the twin Joliet-Stateville penitentiaries will be questioned today by the special legislative committee investigating the prison riots which caused the deaths of three inmates and the destruction of half a million dollars worth of property since March 14. The hearing will begin at 10 a. m. in the administration building of the old Joliet prison, where the inquiry is being conducted.

The list of prisoners to be questioned, as announced last night by the committee, includes Nathan Leopold and Richard Loeb, sentenced for the murder of Robert Franks; Martin Durkin, convicted of the murder of Federal Agent Edwin C. Shanahan; James [Fur] Sammons, sent back to prison last November when it was discovered the parole he gained in 1928 was illegal; and Big Joe Moran, bank robber. All except Sammons are serving life terms, and his sentence for murder still has thirty years to run.

**Five Guards on Stand.**

Five prison guards and two convicts testified at the hearing yesterday on specific charges that have been made in connection with the administration of the two institutions. Today's witnesses, according to committee members, will be asked to comment more generally on conditions and to give the views of the whole convict body.

The first of yesterday's guard witnesses was Capt. B. A. Davenport, who was injured during the outbreak at the old Joliet prison on March 14. He told the story of that riot and later defended the course of prison officials and guards in shooting to death three prisoners as they attempted to escape on Feb. 22.

**Take Up Coakley Case.**

Another guard, Dayton B. Beasley, related the treatment that had been given Joseph Coakley, inmate who died of heart disease on March 8 while undergoing punishment in a solitary cell.

A prisoner witness, Robert Johnson, sent down from Cook county five months ago for robbery, detailed in simple phrases how he, manacled like Coakley to the bars of one cell, watched his fellow convict's fatal illness progress and heard his plea for medical attention go unanswered for many hours.

Two other guard witnesses, Capt. James H. Carpenter and Keeper L. H. Phillips, and the second convict, Dr. Louis Dean, formerly a practitioner of medicine, also testified about the Coakley death. The general tenor of the testimony was that Coakley's weak heart was a condition not generally known and that the prison authorities were not to blame.

**Two Chaplains Testify.**

Earlier in the day the committee, appointed by the legislature to uncover the whole prison situation, had heard a chaplain to the convicts and a former chaplain tell their personal experiences among the wards of the state at both institutions and give their opinion—they agreed in this—that the conditions now existing are mainly due to the manner in which the state board of pardon and parolee conducts its business under present laws.

The Rev. George L. Whitmeyer, who resigned under pressure on Feb. 25, reiterated his conviction that the killing of the three fleeing convicts on Washington's birthday was murder. But he, like the calm Franciscan father, the Rev. Eligius S. Weir, who cares for the spiritual welfare of his co-religionists at Stateville, agreed with Warden Henry C. Hill that solitary confinement was a necessary punishment and one not too cruel.

**Call Three of Parole Board.**

Another development of the day was a summons to three members of the parole board. They are W. C. Jones, chairman; the Rev. R. Keene Ryan, and Thomas H. Cannon. Mr. Jones, at his home in Streator, said that he would appear tomorrow, and that he desired to withhold all comment until then.

Quiet prevailed in the cells at both prisons while the hearings were being held, and some of the privileges which had been taken from the inmates as a result of the recent troubles were restored. Warden Hill ruled that they might send and receive mail, read the newspapers, and have a more varied diet than the bread and water to which nearly all had been condemned since the rioting.

After he had told about his personal part in the Saturday riot Capt. Davenport advanced the theory that the inmates attacked their guards "because

they had had a rotten day with the parole board and the old chaplain." He was asked to explain what he meant by the reference to the Rev. Mr. Whitmeyer.

"Any convict in here is better than he was," said Davenport. "He said both prisons would go up at once one of these days, and talked a lot about unrest, but would never let us know anything definite.

Questions and answers by Capt. Davenport on the shooting of the three escaping convicts on Feb. 22 ran as follows:

Q.—Did you hear there was to be a prison escape? A.—Yes.

Q.—How did you learn about it? A.—Deputy Warden Olson told me about it.

Q.—What did you do? A.—We talked it over and decided we would have to be on a close guard.

Q.—Wasn't there any discussion of a plan to frustrate the attempt within the prison, before the prisoners had a chance to get outside, and thus avoid the necessity of shooting them? A.—That couldn't have been done.

**Ordered to Halt, He Says.**

Davenport then explained that it would have been impractical to separate a hundred or more suspected of being in the escape plot, and added that the instructions are to warn would-be fugitives first to halt, and to shoot if the command is disobeyed.

Q.—Were these prisoners ordered to halt? A.—Yes, an order to halt was shouted and then one shot was fired into the air before they were shot at.

Q.—Where were these three shot at? A.—One of them had dropped off the wall and had darted halfway across the street before he was shot. He fell in the street car tracks. Another was shot as he started across the lawn and he fell back against the wall. We found the third on the roof.

Continuing, the guard captain said that eight or nine guards were watching for the prisoners and that they were concentrated near the southeast wall because it was lowest and hence the easiest to climb. Although the guards had never found any firearms among the prisoners, he admitted, he asserted there had been rumors that the escape group had such weapons.

**Story of Guard Beasley.**

Guard Beasley, questioned about the death of Coakley, described the solitary cells as well lighted. He averred that the binding of prisoners' hands to the bars 3 feet 8 inches high did not hurt them, but "broke their spirit." He said that Coakley had made no complaints to him the morning of the Sunday he died, although Beasley was on duty, and that the prisoner appeared to be all right at the time.

Inmate Johnson was then called. He said that he was put into solitary on Thursday, March 5, the day after Coakley was confined. Portions of the testimony follow:

Q.—Was he [Coakley] handcuffed? A.—He was strung up.

Q.—Did he complain of being ill? A.—Yes, he asked for the services of a physician on Saturday.

Q.—How did he do that? A.—He called the night guard and asked if there was any way he could get a physician to look him over and the guard said there was no way he knew of. Coakley was unable to sleep and he was constantly sweating all the time I was with him.

Q.—Did he get a doctor? A.—No, but the guard made frequent trips to the cell and opened the slot a few times to look in to see how he was getting along. The guard was as decent as he could be.

**Describes Death of Coakley.**

He continued that Coakley had not had a physician on Sunday morning and that when he was strapped up to the bars he fainted, but recovered and stood up again. Then he fainted several times between 8 and 10:45 a. m., Johnson said. Then a physician was summoned and came thirty-five minutes later. Coakley was dead then.

No doctor had approached them, Johnson said, after Friday, and at that time he only asked how they were. The prison rules provide that men in solitary cells shall be examined by physicians daily.

Part of Johnson's testimony was denied by Guard Phillips, who said that Coakley had seemed to sleep well on Saturday and had made no request for a physician. The weight of Dean's testimony and that of Capt. Carpenter was to the same effect, generally, as that of Phillips.

Among others who testified at the afternoon hearing were Deputy Coroner Willard Blood of Will county; Dr. R. W. Fletcher, former prison physician; Dr. Charles J. Carlin, who now holds that office, and Guard Frank Cutchin.

**Whitmeyer First Witness.**

The Rev. Mr. Whitmeyer was the first witness at the morning session. He was questioned about his resignation by Representative Michael L. Igoe of Chicago, Democratic leader in the house.

"Was your resignation forced or voluntary?" Representative Igoe asked him.

"Both," the witness replied.

Col. Frank D. Whipp, state superintendent of prisons, had taken him to task, he said, told him he had fallen out with the authorities and asked him to stay away for a couple of weeks.

"There was some charge," he added, "that I had a date with a woman across the street (the women's prison). This was of no importance, however, in the matter of the resignation. Whipp later asked me to resign, making it effective March 25."

Q.—Have you any grievances against Warden Hill? A.—I never had and have not now.

Q.—What about these charges you made against the institution? A.—I want to know first what charges I made and then I will answer.

There was a little flareup then with Representative Roger F. Little of Urbana, chairman of the investigating committee. The minister was reminded that he was under oath and that he must answer.

**Asked About His Charges.**

Q.—You said that the Washington's birthday shooting of three convicts was murder, that the men were killed from ambush? A.—That is true. I said it was murder. The guards knew the men were going to try to escape. They should not have waited until they were over the wall, but should have prevented it. It was common knowledge that an escape was to be attempted. It was even reported in a Joliet paper three days before.

Q.—It was an error in judgment more than anything else? A.—No, I think it was murder.

Q.—You made charges about liquor and dope in the prison? A.—Yes, Hill told me.

Q.—This was only hearsay? A.—Yes, I never saw any of them using dope, but convicts told me so.

Q.—You have no criticism against the management? A.—None whatever. It would be a mistake if Hill were taken from here.

Q.—Have you any objections to solitary confinement? A.—No, I think it is necessary, but the men should not be kept there too long.

Q.—Do you object to handcuffing the men to bars? A.—No, that is a rule of the prison.

**Bray Takes Up Questioning.**

Representative M. E. Bray, Democrat, of Litchfield, questioned Mr. Whitmeyer.

Q.—What about the food? A.—The food is good.

Mr. Whitmeyer then volunteered this: "I have been blamed for fomenting trouble, but I never did. They said that I said the place needed a riot. I never said it. I was told by convicts that they were going to blow the place up and they would give me time to get out. I reported this to Capt. Carpenter."

Q. (by Mr. Igoe)—What do you think of the stool pigeon system? A.—I do not think it is good. One prisoner wrote some short stories and asked me to deliver them for publication. I kept them instead. Later, another prisoner came to me and said there was $600 for me if I would take them out. I suspected the stories were in code, for there were peculiar markings on some words. I did not take them out.

The witness said he had attended many sessions of the parole board and that their manner in dealing with prisoners was "high handed."

The board, Mr. Whitmeyer said, would listen to any well dressed person, including all the attorneys for prisoners, but a poor petitioner did not have a chance.

Mr. Whitmeyer would not recommend any changes in the prison officers, but said that Capt. Davenport and Deputy Warden George Ericson listened to too many lies and let too many prisoners be "framed" by their fellows.

**Father Weir Takes Stand.**

Father Weir was the next witness.

Q.—What, in your opinion, is the cause for this unrest, the reason for this state of mind at the prison? A.—During the four and a half years that I have been chaplain here I have had 35,000 private interviews, and of these there have been 5,000 complaints against the parole board. I never attended the meetings of the board, but it was the object of unanimous complaint of these 5,000.

"They told me," he continued, "that under Will Colvin they could buy their way out; that the situation was terrible. They had hopes they would get along better under Hinton Clabaugh. There was no buying then. It was fair and square, they said, but the board issued few paroles and kept continuing cases. They had hopes that under a new governor they would get fair hearings and better treatment, but their hopes were wrecked.

"The present board sets no time as to the term of the prisoners, but continues the cases two, three or four years. The prisoners tell me that the 'rappers,' the victims of crime, are notified to come down to the hearings, and they always advise the board to keep the prisoners in. They think it unfair to allow an individual to wreak vengeance in this way.

**Nervous Before the Board.**

"They are very nervous when they go before the board. For weeks, months, perhaps years, they have been thinking of this hour. The board addresses them in an abusive manner, they say. To a second time man the members will say:

"'Oh, you are a second termer; we have no consideration for you.'

"The prisoners feel that they have paid their debt for the first case, and that this should be treated as a separate offense. They are not given time to state their cases, they tell me, and never know how it is going to come out.

"I will stake my reputation that there are quite a few innocent men here. That is hard to believe, but it is true. When they go before the board they are asked: 'Well, are you ready to tell the truth now?' When they say they are innocent the board says: 'Get out, and when you are ready to tell the truth come back.'

"Their wives and mothers, they complain, are not treated with respect.

**"A Chance for Every Man."**

"The members of the board do not understand the men. They do not study character. There is a time when every man would make good if given the chance. When they are kept longer it does society no good."

The committee called Eugene G. Patterson, state food inspector, as a witness. He was asked about the food supplied the prisoners at Joliet and Stateville.

"It is as good as the general public gets and better than many people on the outside get," he said.

**WOMAN, MAN DIE OF POISON ALKY.**

Kearney, Neb., March 21.—(AP)—County Attorney E. G. Reed today said the deaths of N. B. Ford, 57, and his wife, Cora, 54, here yesterday were caused by drinking denatured alcohol.

## Legislators Hear Stories of Chaplains at Joliet Prison Inquiry

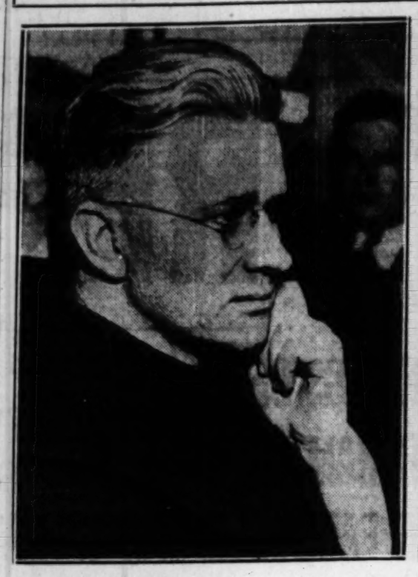

*The Rev. George L. Whitmeyer (right), who resigned under pressure as Joliet chaplain, and the Rev. Eligius Weir, Catholic chaplain at Stateville, as they told their stories of prison conduct before legislative committee yesterday.* [TRIBUNE Photos.]

*Col. Frank Whipp, superintendent of prisons, as he appeared yesterday.*

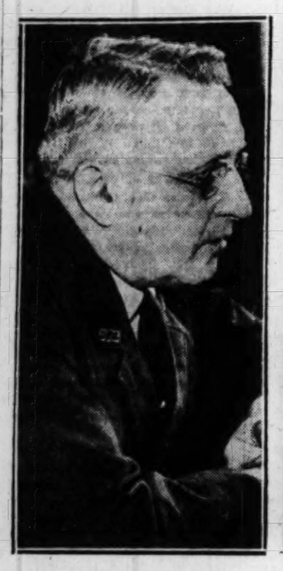

*Deputy Warden Frank Kness of Stateville as he listened to testimony.*

*Dr. R. W. Fletcher, former doctor at two prisons, on witness stand telling of conditions.* [TRIBUNE Photos.]

*Deputy Coroner Willard Blood testifying about the death of Joseph Coakley in solitary confinement.*

# WHITMEYER MADE A CHAPLAIN AT JUDGE'S REQUEST

## Former Prison Pastor an A.E.F. Ambulance Driver

The Rev. George Whitmeyer, until a month ago the Episcopal chaplain at Joliet penitentiary and a witness yesterday at the legislative committee's investigation of the prison riots, has had a checkered career. He is 41 years old and married.

A wartime ambulance driver with the A. E. F., Mr. Whitmeyer came to Illinois in 1921, learned the trade of linotype operator, and practiced it at La Salle, Evanston, Bensenville, and Downers Grove for about six years.

In 1926 Mr. Whitmeyer decided to become a minister. Although lacking theological training, he was ordained in the Episcopal diocese of Quincy on Jan. 6, 1927, under a special provision of the church, which enables bishops to consecrate candidates above the age of 32 years regardless of their scholastic qualifications.

**Limitations Are Explained.**

Such an ordination, according to Bishop George Craig Stewart of the Chicago diocese, implies a limited ministry, which prohibits transfer of such ministers from one diocese to another, except under special rules.

Within a month of his ordination the Rev. Mr. Whitmeyer assumed a pastorate at Herrin, Ill., remaining a little longer than two years. The congregation was poor and some trouble developed between the pastor and his flock, it is said.

In the early spring of 1929 Mr. Whitmeyer approached some of the leaders of the district, among them Judge De Witt Hartwell of Marion, asking for a political appointment.

"I felt sorry for him," said Judge Hartwell. "He was scarcely making a living and his difficulties with his congregation seemed to make his position unpleasant to him. I promised to do what I could and wired the governor."

**Moves to Union City, Tenn.**

No appointment was open at the time, it developed, and Mr. Whitmeyer moved to Union City, Tenn. He had served a congregation there for 18 months when a vacancy at Joliet prison occurred. Judge Hartwell renewed his recommendation to Gov. Emmerson and the appointment was made.

Meanwhile Mr. Whitmeyer applied to Bishop Stewart for admission to the clergy of the Chicago diocese. Pending investigation of his fitness he was offered a pastorate at New Lenox, but this appointment was subsequently recalled.

Bishop Stewart said Gov. Emmerson gave Mr. Whitmeyer the chaplaincy without consulting him or any diocesan official. He has never been admitted to the Chicago diocese, Bishop Stewart said.

Chicago Sunday Tribune.
THE WORLD'S GREATEST NEWSPAPER
Vol. LXXXX. Sunday, March 22. No. 12.
Published every Sunday at Tribune Square, Chicago, Illinois.
The Tribune company, publisher.
MAIL SUBSCRIPTION PRICE.
Mail subscriptions—Price in Ill. (outside of Chicago), Ind., Iowa, Mich., and Wis.—Daily with Sunday, one year, $12.50.
Zones 3 and 4 in states other than Ill., Ind., Iowa, Mich., and Wis.—Daily, $7.50 per year.
Zones 5 and 8, inclusive—Canada, Mexico, and foreign—Daily, $12.50 per year.
Entered as second class matter Aug. 12, 1903, at the postoffice at Chicago under act of March 3, 1879.

A Great Store in a Great City
THE FAIR
State, Adams and Dearborn Streets
Oak Park—Lake at Marion St. Milwaukee Ave. at Wood St.
The Trend is to The Fair, Where Lowest Prices Prevail

CORRECTION

Because of typographical errors in some copies of this paper today, an item advertising Hanson Bathroom Scales in our advertisement on page 10, part 6, reads: "Hanson Bathroom Scales —Made to Sell at $3.50—$9.95." This should read "Hanson Bathroom Scales —With Colored Bath Mat—$9.95." Also "Wearever 3-Pc. Saucepan Sets" are advertised at $1. This price should read $1.29.

Telling the Senate the Facts About Food Prices

A United States Senate committee has been looking into the prices of bread. The Senate wanted to know, in the interest of the public, whether the retail cost of a loaf had come down with the price of wheat. Not in all cases, the committee answers. It says, however, that:

*"The chain stores are demonstrating their ability to bake and sell at a profit a pound loaf of bread at 5 cents, using the best materials and approved methods, and paying the prevailing scale of wages."*

A & P cannot tell the story of all its foods better than the Senate committee tells it about bread.

The Great ATLANTIC & PACIFIC Tea Co.

BRUCEWOOD DRESSES

All of us like compliments . . when they're sincere . . . and women tell us the best way to get one is to wear a new Brucewood $39.50

Silks, prints, wools. Sizes 12 to 46 $17.50 to $95

MAURICE L. ROTHSCHILD
State at Jackson

Cotton-Soft
. . . absorbent . . . more refined and cleansing

Pure and Safe for Your Children

3 1000 Sheet Rolls 25c

THE SEMINOLE COMPANY, INC., 821-829 West 14th St., Chicago, Ill.

Exclamations of delight
WILL GREET THESE LOVELY NEW
Lace Cuffed
O-G CHIFFON STOCKINGS
when they are introduced tomorrow, Monday, in the O-G COSTUME BOOTERY at 23 Madison, East
at the especially low price of
$1.35

FIVE NEW SHADES FOR SPRING!

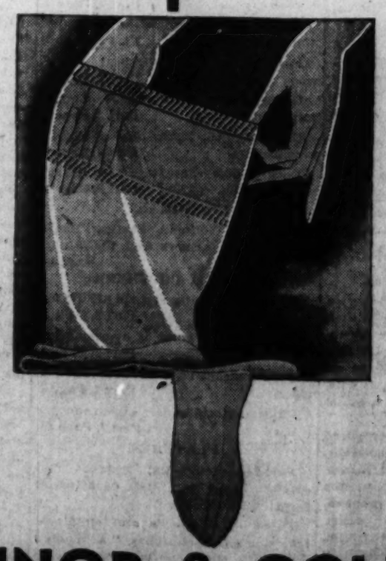

SEE THAT EXQUISITE LACE TOP!

O'CONNOR & GOLDBERG
23 MADISON STREET, East
also at
205 State Street, So. 4616 Sheridan Road

# SECLUDE POLICE SPY AS JURORS STUDY REPORTS

## Expect Parade of Witnesses to Be Called.

Shirley Kub, former undercover spy for Acting Police Commissioner John Alcock, who is reported to have confessed to the special grand jury investigating police corruption, was in seclusion yesterday in a remote part of the county jail so that no efforts can be made to intimidate her before her return to the jury room tomorrow morning. In the meantime investigators for Assistant State's Attorney Charles J. Mueller were busy examining the copies of the secret police reports which were turned over to the jury by Mrs. Kub.

As a result of the exposé made by the former police spy a parade before the jury of police officials as well as city hall officials is expected to start by Tuesday or Wednesday. It is reported that the jurors intend to call before them every police official named by Mrs. Kub either in her testimony or her reports, and give them an opportunity to corroborate or deny her charges.

**Gives List of Informers.**

Not only did Mrs. Kub give up her secret information, but she unwittingly furnished the jurors with a complete list of underworld informers.

The names of these informers are considered of vast importance to the jurors because it will give them an opportunity to call for questioning these persons and perhaps get additional information which they did not furnish to Mrs. Kub.

It was discovered yesterday through admission from a member of the jury that each secret report rendered by Mrs. Kub to the acting police commissioner contained at the bottom of the sheet the name of the person supplying her with the information.

**Reports Deal with Loop.**

This same juror revealed that Mrs. Kub spent considerable time investigating conditions in the loop district and spying on the captain then in charge. Many of the reports deal with this situation, it was announced. These reports reveal, it is reported, how little time the captain actually spent in his station attending to police duty and of how various policemen assigned to patrol the business district spent their time in some of the hundreds of speakeasies or gambling places which flourished in the district.

In this connection Mrs. Kub also revealed, it is reported, that she turned over much of her information obtained about downtown conditions to an agency not in anywise connected with police business. The jurors, it is reported, are contemplating summoning these persons to find out their interest in conditions and why they sponsored Mrs. Kub to a city hall official, who in turn recommended her to the acting commissioner for a spy.

**Tells of "Buying" Attempt.**

Another revelation made by Mrs. Kub in one of her reports, a juror said, was that a certain police official desiring promotion had told her that he paid $800 to an attorney connected with the city administration to assure him the desired job. The promotion was not forthcoming and the police official complained to Mrs. Kub, it is reported, and she in turn passed the information along in a secret report. These officials are also to be questioned.

Detectives Pat Bourke and Tom Roche, working for the last two weeks on some secret assignment for Acting Commissioner Alcock, are also expected to be among those called before the jury as a result of Mrs. Kub's testimony. They have been reported at various times as having worked with her in investigations on the west side.

They are now assigned to duty at the detective bureau, but for the last few weeks have reported to have been in contact with the commanding officer because of the private assignment from the acting commissioner. They first came into the limelight several years ago when they raided the "Tent" on North State street and hauled into the station many society persons.

It was also revealed yesterday that the grand jury got its first break, not alone through Mrs. Kub's desire to relieve herself of a four months' confinement sentence imposed by Chief Justice John P. McGoorty of the Criminal court, but through a jealousy existing between Ned Ragland, her colored husband, and George Miller, who poses as her chauffeur. It was Miller who drove her to Indiana when she fled from the grand jury. The secret reports went with them.

**Forced Into Testifying.**

Miller, it was announced, walked into the state's attorney's office Friday and said that he was tired of Ragland's attentions to Mrs. Kub. He forthwith revealed that he had handed over the secret reports to Ragland at Mrs. Kub's direction and that they were secreted at the home of a relative of the colored man. When they were seized Mrs. Kub had nothing to do but admit authorship and tell all she knew.

## Mercury Mounts to 45 Degrees on First Day of Spring

*Yesterday was officially the first day of spring and the weather turned out to be of true spring variety. During the day the mercury mounted to 45 degrees. Children observed the occasion by all manner of outdoor play. These boys are fitting on their roller skates at Chicago and Ogden avenues for an impromptu race. They are, left to right: Michael, Misko, and Walter Juszczyk and John Tokaski.*

[TRIBUNE Photos.]

## WILLIAM ROHM, ARCHITECT, DIES FROM AUTO GAS

Accidentally overcome by carbon monoxide gas, William C. Rohm, 42 years old, architect, was found dead early yesterday in the garage attached to his home at 692 Lenox road, Glen Ellyn. He was associated with his father, J. B. Rohm, at 160 North La Salle street. Friday night Rohm entered the garage to take out his car. When he failed to return five hours later his wife, Hazel, investigated and found him dead. A coroner's jury found the death accidental. Rohm is survived by his widow and two children, Alice and Jean. Funeral services will be held Tuesday at St. Mark's Episcopal church in Glen Ellyn.

## BOMBING PLANES RUSH ARTILLERY TO BATTLE FRONT

RIO HATO, Panama, March 21.—(AP)—Exactly an hour and seventeen minutes after they had been loaded into airplanes at France field, 80 miles away, four 75 millimeter howitzers roared into action on the plains of interior Panama yesterday.

Army officials said it was the first time field artillery ever had been moved by air. Guns belonging to Battery B of the Second Field artillery, commanded by Capt. Henry Tilsdale, were placed aboard bombing planes.

## KILLED AS HE STUMBLES IN FRONT OF AUTO

Frank Lilley, 43 years old, 916 North Kedzie avenue, a tile setter, was fatally injured yesterday when he stumbled and fell in front of an automobile while crossing Grand avenue at Kedzie avenue. The driver of the car was Carl Weiss, 1537 North Avers avenue.

This death increased the Cook county motor toll for the year to 249.

**OCEAN STEAMSHIP MOVEMENTS.**

| Sailed. | From. | For. |
|---|---|---|
| Am. Banker | London | New York. |
| Ct. Biancomano | Naples | New York. |
| Berlin | Southampton | New York. |
| Scythia | New York | Liverpool. |
| Frederik VIII | New York | Copenhagen. |
| Caronia | New York | London. |
| Berengaria | Cherbourg | New York |
| **Arrived.** | **At.** | **From.** |
| Rochambeau | Havre | New York. |
| Emp. Australia | Honolulu | New York. |
| Dchs. Richmond | St. John's | Glasgow. |

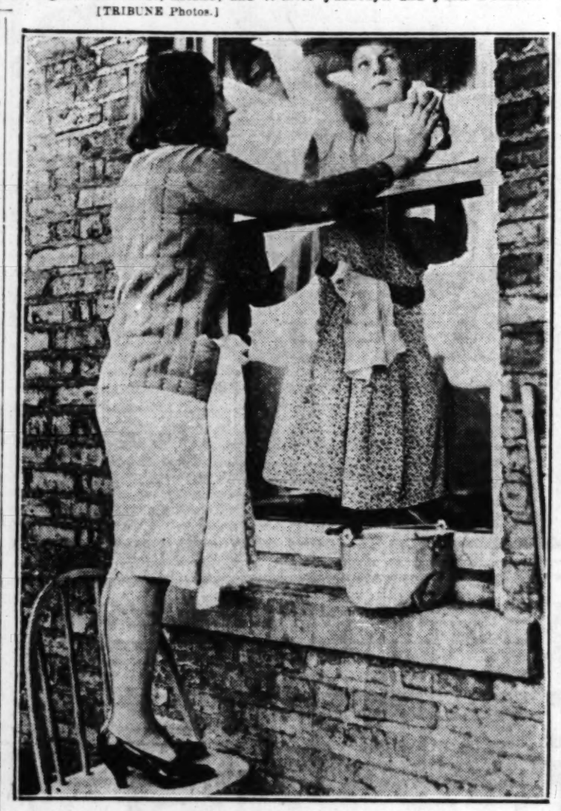

*The first day of spring was also the occasion for many women to start housecleaning. Annette Pudlo and her sister, Jean (on inside) are washing windows in their home at 1432 West Huron street.*

## Fire Ruins Austrian Castle and Noted 'Nurnberg Virgin'

VIENNA, March 21.—(AP)—The Castle Feistritz, containing the famous "Nürnberg Virgin," was almost entirely destroyed by fire today. It is the property of Maximilian Mautner, banker. The covered riding arena of the castle, containing one of the most valuable collections in the world of Gothic tapestry and furniture, was reported to have been destroyed.

## Canadian Army Officer and Son Arrested as Bandits

[Chicago Tribune Press Service.]

VANCOUVER, B. C., March 21.—Maj. W. W. Haddock, aged 50, prominent in business circles, and his son, aged 18, were arrested today for the holdup Thursday night of a bakery here. The police say the younger man entered the bakery and took $15 while his father waited in a taxi. Maj. Haddock is a world war veteran.

# Battleship on "Dress Parade" for Hoover on Cruise South

BY JOHN HERRICK.

[Chicago Tribune Press Service.]

ABOARD U. S. S. ARIZONA, March 21.—President Hoover today exercised his privilege as commander in chief of the United States navy by formally inspecting the battleship Arizona. He met all the officers, toured the vessel, and had his picture taken with the crew posed on the guns.

The Arizona is surging over the final half of the distance to Porto Rico. Officers and men this morning broke out in tropical whites "in honor" of the latitude the ship had entered and in deference to the hot sun.

As the President travels south he is heading into the middle Atlantic half of America's imperial problem. The problem lies in distant, hazy lands in the minds of civilians; but you have only to talk to a navy man and hear him recount his zigzag pilgrimages of the seven seas to begin to get a glimmer of what the problem is. Guantanamo, Gatun, Pearl Harbor, Guam, Shanghai, Manila, and Samoa are not merely geographical terms to him. He is as familiar with them as the corner of State and Madison streets is to a Chicagoan.

**Finds New Problems.**

Porto Rico and the Virgin Islands form the eastern horn of the crescent of naval bases guarding the Atlantic side of the Panama canal.

Unlike most persons, who want a change on their vacation, the President is leaving a land where depression and drought now prevail for a place where depressions do not come in cycles, but are in attendance year in and year out—the Virgin islands, where relief from drought is likely to be a hurricane.

The fundamentals of the problem are population: Porto Rico has too many people; the Virgin islands too few.

What Porto Rico needs is a Margaret Sanger, the birth control advocate. In the years since its occupation the population of Porto Rico has increased from less than a million to more than a million and a half.

**Birth Rate Leaps.**

As usual, a sanitation campaign has been the major part of American control, and its results have been super-effective. The death rate is down from 26 per 1,000 inhabitants in 1900 to 22 per 1,000 inhabitants in 1928, but the startling effect has been the skyrocketing of the birth rate, which rose from 29 per cent to 41 per cent during the same period.

Laborers continue to make an average of 70 cents per day, work an average of four days a week, and dwell in hovels. Four-fifths of the population will continue to own no share of the land and three-quarters of the adults will continue to be illiterate until the fundamental problem of the leaping population is solved.

The Virgin islands, on the contrary, are losing population. It has been continually falling off from 26,000 in 1917, the year of the Danish cession, to 20,000 today. Again nature has been at the bottom of it. The scant water supply is collected in cisterns. The crops are never certain. The reaction is that the natives leave for a less fickle climate and higher wages in the continental states, where they are now perfectly good citizens.

Mr. Hoover discarded his vacation routine of sleeping, playing medicine ball, and lounging, to study the speech he will make in San Juan, Porto Rico, on Monday. But he was napping when the destroyer Du Pont arrived alongside to relieve the Taylor, which has been escorting the Arizona.

STETSON HATS
*for women*

They're more than just fashionable . . . they're becoming, too . . . extremely wearable. They flatter, they soften, they charm . . . they heighten the beauty of even beautiful women! Straws, felts . . . all headsizes.

$7.50 $10 $12.50 $15 and up

MAURICE L ROTHSCHILD
*State at Jackson*

ROTHMOOR COATS
*and 3-piece suits*

Women like the activity, the life, the busy goings-on on our Rothmoor floor. New styles always coming in fresh from Paris style sources . . always some new wrinkle to be studied and admired . . women like the huge selection, the many rare fabrics, the many rare furs. A trip to our women's floor is quite an event.

Sizes 12 to 46

$65

*Other Rothmoor coats, $25 to $150*
*Rothmoor suits, $50 to $75*

*Our entire 5th floor is devoted to women's wear*

Maurice L Rothschild
*State at Jackson*

SUITS · COATS · HATS · FURS

Annual March
Dress Event
at prices that say BUY NOW!

A special selling that makes it possible for every woman and miss to own and wear those smart Johnson & Harwood fashions that she has long admired and wished for.

Flat Crepe Coat with Printed Frock, $16.50
2-Piece Canton, exquisitely Tailored, $22.50
Canton Crepe, two-tone Moravia Crepe Collar, $32.50

All Priced for This Event at

$16.50 $22.50 $32.50

Here are foremost fashions of the season with all the characteristic Johnson & Harwood style supremacy, quality and workmanship, yet at prices that you will agree are indeed unusual for frocks of such high character.

THE STYLES—For daytime, afternoon, dinner, sports, come in pleated modes, Eton jackets, suit modes, Redingotes, peplums.

THE FABRICS—Flat crepes, cantons, chiffons, woolens and effective prints. Stripes, dots and floral designs.

THE COLORS comprise Navy, Grey, Green, Red, Brown, also Black, and many others to suit your own personality.

Johnson & Harwood INC.
1st and 3rd Floors Pittsfield Bldg.
37 N. Wabash Ave. at Washington

Coupon for Special LIFE INSURANCE POLICY

*Issued Exclusively to Chicago Tribune Readers*

$1.00 a month, with coupon below, for a Life Insurance Policy which pays $1,000 Plus!

No Medical Examination! No Subscription Necessary!

Note: Included Are Valuable Total and Permanent Disability Benefits!

This means that Full Amount of Insurance is payable to the insured, WHILE LIVING, in event of Total and Permanent Disability, as stated in Policy. Open to men, women, boys and girls in normal health, between ages of 9½ and 44½. Only one policy to a person. Issued by the Federal Life Insurance Company through special arrangement with the Chicago Tribune.

FILL IN AND MAIL.

COUPON

"Special Life Insurance Department"
FEDERAL LIFE INSURANCE COMPANY,
168 N. Michigan Avenue, Chicago, Ill.

I hereby certify that I am a reader of the Chicago Tribune and wish to apply for a Special Life Insurance Policy made available by the Chicago Tribune in the Federal Life Insurance Company, in the amount of $1,000 PLUS. I enclose check or money order for $..... to pay for first Month's ☐ One Year's ☐ Premium.

Yearly Renewable Reducing Term to Age 45. Whole Life Thereafter.
NOTE: The premium is $1.00 per month up to the policy anniversary nearest age 45 of the insured. Thereafter $2.50 per month. If you wish to pay for a full year enclose $11.00.

My Name Is..... Print name in full ..... Do not use initials

My Address Is..... Street ..... City ..... State

Date of Birth..... Day Month Year ..... My Age Is.....

Beneficiary .....
Write here the full name of the person to whom you want Insurance paid at your death.
NOTE: This insurance will become effective if and when issued by the Federal Life Insurance Company at its Home Office in Chicago. A short-form application blank will be mailed to applicants in accordance with requirements. The Federal Life Insurance Company reserves the right to reject any application for this Insurance for any cause whatsoever, and in such cases will return to the applicant the full amount of the payment sent with this coupon. This offer open only to persons between ages of 9½ and 44½. Only one of these Life Insurance Policies to a person.

COUPON FOR TRIBUNE ACCIDENT INSURANCE POLICY

For New Policy or Renewal. $1.25 a Year.

To secure the Chicago Tribune-Federal $7,500.00 Travel Accident Insurance Policy, or to renew for another year one previously issued to you, cut out and fill in the application below and send it with registration fee of $1.25 to Tribune Insurance Dept., Federal Life Insurance Co., 168 N. Michigan Ave., Chicago, Ill. Remit by money order or check payable to Federal Life Insurance Company. (During the first five years, as provided in the policy, the value of all specific indemnities increases 10% each year the policy is renewed.)

☐ NEW POLICY OR ☐ RENEWAL
Check here if you wish new policy. Check here if you wish old policy renewed.

APPLICATION for $7,500.00 TRAVEL ACCIDENT INSURANCE POLICY
Issued to Readers of the Chicago Tribune

If Renewal, write Policy Number here. No. .....

(If you wish a new policy ALL QUESTIONS BELOW MUST BE ANSWERED. If you wish to renew a Policy previously issued to you, indicate above and fill in name, address and policy number.)

Do you apply for a $7,500.00 Travel Accident Policy in the Federal Life Insurance Company, issued only to Readers of The Chicago Tribune?

What is your Full Name?.....

Address? ..... Number ..... Street

..... City ..... State

What is your Age?..... Place of Birth?.....

Date of Birth? Month..... Day..... Year.....

Are you Totally Blind or Deaf?..... Are you Crippled to the Extent That You Cannot Travel Safely in Public Places?.....

What is the name and address of person to whom you want this insurance paid in case you are killed? (If not answered insurance will be payable to your Estate.)

Beneficiary's Name?.....

Relationship?..... Address?.....

Do you certify that you are or will become a reader of the Chicago Tribune?.....

Sign your name here.....

NOTICE: Not more than one policy will be issued to any one person. Issued Only to Applicants Over 10 and Under 70 Years of Age.

Texas Seedless Grapefruit (Extra Large) 10 for 69c

C-H-E-E-S-E
Philadelphia Cream. Pkg., 10c
Kraft's Brick, American and Pimento. ½ lb. pkg., 19c
For Your Pantry

PRESERVES
Sweet Girl Brand
Put up in 4 pound net weight serviceable package. Many varieties.
4 Lb. Jar, 73c

Visit the Large Canned Food Display Now in Our Food Dept.

A Great Store in a Great City
THE FAIR
State, Adams and Dearborn Streets
BIG MARKET FOR PURE FOODS

Plan to Have Your Luncheon in Our Seventh Floor Dining Room.

COFFEE Fresh roasted Old Dutch. 3 Lb. Pkg. 97c
FLOUR Our Hazel Brand for all purposes. ⅛ Bbl. Bag. 63c

SPINACH—National brand, fancy clean California Spinach. No. 2½ can, 3 FOR 48c
MARMALADE—C. & B. or Chivers' imported orange marmalade. Full 1-pound jar, 25c
SAUERKRAUT—Sweet Girl Wisconsin Pack Fancy Kraut. No. 3 cans, 3 FOR 31c
FRESH MACKEREL—Gorton's 14 oz. can delicious Fresh Mackerel; serve same as Salmon. No. 1 tall can, 19c
JAPAN TEA—A fancy uncolored Japan tea, sold only in bulk at this price, 3 LBS. 98c

CANNED SALMON
ALASKA RED, No. 1 tall can, 32c
BOW KNOT SOCKEYE, No. 1 flat can, 39c
ALASKA PINK, No. 1 tall can, 12c

HONEY
Pure Strained Honey. Exceptionally low priced.
5 lb. pail 63c

BONELESS BRISKET CORNED BEEF...Lb., 14c
FRESH HAMBURGER STEAK....2 Pounds, 19c
LOIN VEAL CHOPS.....Pound, 18c
FRESH SPARE RIBS.....Pound, 10c

Fruits and Vegetables
CALIFORNIA LEMONS. Good size. 2 dozen, 29c
ORANGES. Extra large Florida (126). Dozen, 43c
GRAPEFRUIT. Marsh thin-skin. Dozen, 59c
POTATOES. Idaho Russets. ½ bushel carton, 69c
APPLES. Fancy Eating or Cooking. Bushel, $2.19

DUNBAR'S YAMS
Southern Yams packed in syrup ready to heat and serve. No. 2 can, 21c
MUSHROOMS
Imported, 2-ounce can, 3 cans 35c
BECKWITH FIGS
In syrup. No. 2½ size can, 25c

Club Steak
Cut from exceptionally tender young beef.
21c lb.

Macaroni or Spaghetti
5 lb. box, 37c

H-A-M-S
Swift's Premium Cured Hams. Whole or Half, 19½c lb.
HAZEL HAMS—Lb., 18½c
SHANKLESS CALIS, 6 to 8 lb. average, lb., 13½c
Premium or Hazel BACON, Lb., 27c

The Fair—State Street Store—Food Dept.—Downstairs Store.

APPLE BUTTER. Full 38 Oz. Jar, 19c

DRESSES & COATS DYED 2.69
For a Limited Time Only
Non-Shrinkable Method
Finest Quality Dye Work AT ANY PRICE!
To keep our dyers busy we are able to quote the above price on women's garments. We also do the finest dyeing possible on men's suits, overcoats, drapes, curtains, bedspreads, etc., at the lowest prices in the city.
If You Live Out of Town, Simply Mail Your Package. Free Estimate.
STERLING CLEANERS
202 South State St.
Cor. Adams, 4th floor above Liggett's
All Phones—Harrison 5672

# CERMAK—STORY OF A MINE BOY'S RISE IN CHICAGO

## Tossed Out of a Coal Pit Job Into Leadership.

(Continued from first page.)

has been forceful, but it has been because of the organization that he could control, the votes that he could deliver.

"When I was first elected to the legislature," he said, "I walked down the street that morning thinking that every woman in the block was poking her head out of the window to see me. My imagination led me to think that I was important. The fact was that I had won because we had organized the senatorial convention and got the nomination with one vote to spare. The fellow that was nominated with me was also elected. He has since become a flophouse bum."

The divergent paths of these two men give some argument after all for personality and character as against the mere creation of a political organization.

In the old home in Bohemia there was beer on the table every day, and the Cermak family were Hussites (followers of John Hus). They were Protestants, and Cermak himself has followed them in this, although his wife was a Catholic and their children were reared as Catholics. There are three girls and each of them is now married to a Shriner, the organization of which Cermak is a member.

### From Bohemia to Chicago.

Mr. Cermak was one yedr old when, in his mother's arms, he passed under the "Statue of Liberty" and was brought to that part of the new world called Chicago. A Dvorak symphony might express the feelings of father, mother, brothers, and sisters, but young Anton never knew anything but the Illinois surroundings and the new measure of life here.

By today's standards his boyhood life was a hard one. After a brief stay at Canal and 15th streets, the family went to the mining country of Braidwood, Ill., where they established a permanent home. Although the father went into the mines and the boys, when they were old enough, followed him, life was more spacious and comfortable here than in Bohemia. The home was partly a farm, and the boys had wide pastures and hills in which to wander and play, and there was always plenty to eat and drink.

### School Pupil of Brennan.

The little town of Braidwood, strangely enough, forms the background for another life that was destined to put its mark on Illinois politics. The late George Brennan, Democratic chieftain, was once the school teacher of young Cermak, and gave him later in his career a push into practical politics. The late John Mitchell, who became chief of the miners' union of the United States, friend of Roosevelt, and a great leader of labor, also came from Braidwood.

An expert in genetics might study with interest the interplay of the racial and family inheritance of Anton Cermak and the opportunities of the world of Braidwood 50 years ago. Looking over the mileposts of his career, one sees that he was never submerged long, that there was a steady, forceful upthrust. With the European barriers of social opportunity removed, he cut his way through American social drifts unerringly.

He was earning his own living at the age of 11. He was in business for himself at the age of 19. He was married and had built a house for his bride at the age of 21. He never stopped until he was rich and powerful, even outside of the political field.

### A Wage Earner at 11.

Faring forth from home at the age of 11, drawn by the magnet of the great city, Cermak found his first job. This was in a sash and door mill, where he got $2 a week and paid out $1.50 for board and room. This left him 50 cents to spend or send home.

The mill job, however, was only a brief venture, for the next winter found him at home again and as soon as he was big enough he went into the mines. For a time he held the job of opening and shutting the trap doors for mules, at 85 cents a day, but he soon rose to be a mule driver at $1.10 a day, and in a year or two was acknowledged as the leader of this crew, who considered themselves downtrodden and underpaid.

They decided one morning to strike for a raise. John Cherry, the mine boss, saw the gathering and asked what in hell was the matter with them.

### Different Kind of Raise.

"We want a raise," said Cermak.

"All right, I'll give you a raise; get in the cage," said the boss.

When Cermak stepped in the cage he was hoisted to the coal dump at dizzy speed and tumbled out into the sunlight.

"Now, you're fired," said the boss.

Cermak came back a few days later and was hired for outside work by the outside boss, Zollar, but when it was learned that he had been discharged below he was again sent out jobless into the world.

It was Zollar whom he met again many years after in Joliet and thanked for being the unwitting means of putting him on the road to the Illinois legislature, his first big goal.

### In the State Legislature.

As a member of the legislature he was put on the committee on mines and mining at the instance of George Brennan, then secretary of the executive committee of the Democratic state central committee, who had kept an eye on his old Braidwood pupil.

There was a bill before the committee to provide washrooms at the mines. Samuel Drew, a Joliet lawyer, was for the bill, but when it came up for discussion Cermak opposed it. He said that the miners did not want to wash at the mines and then go out into the cold, but preferred to wait until they got home.

"What do you know about mining?" Drew asked him.

They found they had both worked at the Braidwood mines, although they had never known each other. Drew later became a judge.

Cermak was 16 when he was tossed out of the family trade. He made up a bundle and started for Chicago. This time he would stay and carve out a new family path. He worked at various jobs at first. One was that of a brakeman on the old E. J. & E. railroad. He also had a job as towboy for the street car company and daily rode an old white horse down Blue Island avenue from the "Back Road" to the Blue Island avenue viaduct, where the horse towed the old horse cars up the grade.

Whatever he made he saved money, and at the age of 19 began the teaming business with one team. This grew in time to 40. One of the first contracts he ever had he still holds, that of hauling waste wood for the International Harvester company. The time came when he left his teaming business to his father and brothers, but the contract is still held in his name.

He hauled everything, furniture, ashes, wood and coal. He delivered wood at the home of Carter Harrison and to the employés of the harvester company. He took the waste wood and sold it for kindling, and the good pieces went to make furniture parts at the Maller Furniture company factory.

One day he saw a lot of burned wheat in an elevator. He bought it for a trifle and sold it out by the bushel for chicken feed. He bought more damaged wheat and soon had storehouses and barns full of it, selling it at a good profit.

When he was 21 years old he was making enough money to support a home of his own. He had met a girl in a restaurant one day, a milliner, Mary Horejas, three years younger than himself, and he set out energetically to win her. They were married in the summer of his 21st year and that fall he built a house for her.

### His First Chicago Home.

His first house was a two story brick and frame, with offices for the teaming company thriftily built on the street side. It was at 25th street and Marshall boulevard, near the site of the present new Criminal Court and Jail building, which was built under his administration as president of the county board. His wife was also born in Bohemia. She helped him well in business and in politics, working at his side eight years after their marriage in his first political campaign.

"I'll talk that over with my wife," Cermak used to say when a new proposal in business or politics was made to him.

There were three children, all girls and married now, with five grandchildren forming the light of Cermak's home life.

## Coal Mine Friend Visits Cermak

*Left to right: Nicholas G. Mueller, a coal merchant; John McGregor of Braidwood, Ill., who worked with Cermak back in nineties, and Anton J. Cermak, Democratic nominee for mayor, inspecting coal from old mine.* [TRIBUNE Photo.]

## Boy Playing Robbers Falls 7 Floors; Lives

John Daasel, 11 years old, 1718 Jarvis avenue, was possibly fatally injured last evening when he fell from the seventh floor level of a building under construction at 1630 Sherwin avenue to the ground. He was taken to St. Francis hospital in Evanston. The lad, with several playmates, was playing a game in which he took the part of a bandit pursued by police, when he fell into an elevator shaft.

## Dr. J. A. MacLeod, Noted Surgeon, Dies in Buffalo

Buffalo, N. Y., March 21.—(AP)—Dr. James A. MacLeod, 57, surgeon of national reputation, died at his home here today after a short illness. His private patients came here from many states.

### JAIL TRAPPER FOR 30 DAYS.

Rhinelander, Wis., March 21.—[Special.]—Unable to pay a fine of $50, Vernon Slack of Gagen, charged with the illegal trapping of muskrats was committed to the Oneida county jail here for thirty days.

# CITE RESOLUTION TO MEET ATTACK ON SILAS STRAWN

## Point to Council Action Praising Loan Fund.

Friends of Silas H. Strawn, chairman of the citizens' committee which helped the city out of its financial muddle a year ago, called attention yesterday to a memorial unanimously passed by the city council thanking and praising Mr. Strawn for his work. The document bears the signature of Mayor Thompson.

An embossed, hand colored copy of the council memorial which was introduced in resolution form by Ald. John S. Clark [30th], chairman of the finance committee on July 2, 1930, hangs in Mr. Strawn's office.

"Through the untiring and unselfish efforts of Silas H. Strawn, chairman of the said citizens' committee, and his associates, in organizing the Cook County Tax Payers' Warrant Trust, it was possible to raise the necessary funds from the citizens of Chicago to permit the local municipalities to continue their governmental functions," the resolution read in part. It then tells the achievements of the committee, terminating as follows:

"The city council does hereby express its thanks and appreciation for the untiring and unselfish endeavors and accomplishments of Silas H. Strawn and his associates in their enormous civic undertaking in saving the city's credit and the embarrassment which it was facing, and in placing the local municipalities on a sound financial and business-like basis."

### FINED FOR WHIPPING CHILD.

Mrs. Elinor Weinrich, 2658 Florence avenue, received a suspended fine of $100 yesterday in Town Hall court on a charge of whipping a neighbor's child in settling a quarrel between the youngster and her own children.

## 48th Ward Republicans to Launch Cermak Drive

Forty-eighth ward Republicans will launch an organization for Cermak at a meeting in the Sheridan-Plaza hotel tomorrow night. Joseph H. Nicolai is chairman and Ted Schreiber is secretary. "Over 10,000 48th ward Republicans," said a statement issued by the two officers yesterday, "voted against the present mayor on Feb. 24 because he has not been on the job, has utterly failed to attend to the city's business."

## "Yellow Kid" and His Pal Buckminster Are Freed

Chief of Detectives John [illegible] yesterday decided to release Joseph ["Yellow Kid"] Weil and his pal Fred Buckminster, who were arrested on Friday by Sergt. Al Laubenstein of the Rogers Park police. Chief [illegible] freed the confidence game partners after Ike Weil, brother of the "Yellow Kid," said a $27,500 bond had been posted guaranteeing the appearance of the pair in court at Decatur, Ill., tomorrow.


Starck
PIANO SALE!
THIS BEAUTIFUL, NEW SMALL SIZE PIANO DELIVERED TO YOUR HOME
$5 FOR ONLY
FULLY GUARANTEED DOWN

Regular $275 Value—Now $110

The very latest in piano construction, built especially for small apartments, yet with all the quality and tone volume of a large piano. This wonderful instrument—3 ft. 4 in. wide, 3 ft. 5 in. high—is the piano sensation of Chicago. Nothing like it ever offered before.

We will accept your present piano or other musical instrument as part payment

P. A. Starck Piano Co
Manufacturers of Starck Grand, Upright and Player-Pianos
Loop Store—Starck Building—228 S. Wabash Ave.

Uptown Factory Salesrooms: 4744 BROADWAY, One Door South of Riviera Theater
West Side Factory Salesroom: 4102 W. MADISON, One Door East of Marbro Theater
South Side Factory Salesrooms: 6214 SO. HALSTED ST.; 409 E. 47TH ST.
Factory Salesrooms: 39TH ST. AND SO. ASHLAND AV.
Woodlawn Factory Salesrooms: 859 E. 63D ST., Two Doors East of Maryland Theater
Evanston Factory Salesrooms: 830 DAVIS ST. EVANSTON

ALL SALESROOMS OPEN EVENINGS



SHOES for EASTER
STYLE, QUALITY WITH ECONOMY
Market Values Enable Us to Give You These Fine Quality Shoes at $3.85
Why Pay More?

BOW-TIE
Voguish model, in all Leathers and Fabrics. All shades, including Black.
$3.85

CLEO
An exclusive Grossman Super Value! Genuine all-over seamless snakeskin.
$3.85

NUVOG
Dull mat or putty kid, with genuine snakeskin inserts.
$3.85

All Styles—Sizes 2 to 9, Widths AAAA to D
Complete Style Selection
Any style, any material—regardless of what it sells for elsewhere—can be obtained in Grossman's perfect fitting shoes, selling at Grossman's economical prices.

GROSSMAN'S
LOOP STORE—16 E. Randolph St.
Near State, Between State and Wabash
Loop Store open every evening until 8 o'clock.
All Branch Stores open every evening until 10 o'clock.
332 Michigan Ave., north (Near Wacker Drive)
4644 Sheridan Road
6335 S. Halsted St.
1251 Milwaukee Ave.
3216 Lawrence Ave.
911 East 63rd Street
3232 Roosevelt Road
2739 Milwaukee Ave.
3222 Lincoln Ave.
5146 Hohman St., Hammond, Ind.



COME EARLY IF YOU WANT ONE OF THESE
WASHER BARGAINS
Every One Priced for Quick Selling!

HERE is your opportunity to buy a Thor at a big saving. Our entire stock of floor samples, demonstrator and display model washers are offered at prices so low that you'll be sure to buy.

THOR No. 25 demonstrator washer, copper tub. Was $155.00. Now ..... $69.50

THOR No. 2 demonstrator washer, agitator type. Was $129.50. Now ..... $79.50

THOR No. 32 demonstrator washer with swinging wringer and copper tub. Was $175.00. Now $89.50

THOR No. 1½ demonstrator washer with monel metal tub. Regular price $129.50. Now .... $89.50

THOR FOLDING electric IRONER No. 30, demonstrator model, finished in gray. Was $150.00. Now $99.50

... EXTRA SPECIAL ...
Loop Store Only—THOR No. 25 demonstrator washer with galvanized tub. Was $135.00. Now ..... $49.50

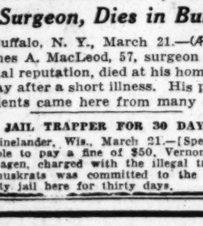

Come in and see the new 1931 Combination Washer and IRONER illustrated above.

$1.85 WEEKLY

PHONE any Thor Shop listed below for FREE TRIAL of the New 1931 Thor

ALL STORES (except loop) OPEN EVERY EVENING
Thor ELECTRIC SHOPS
DIRECT FACTORY STORES . . . HURLEY MACHINE CO.
202 S. WABASH (JUST SOUTH OF ADAMS) WABash 7945
(AMERICA'S MOST BEAUTIFUL WASHING MACHINE STORE)

2610 Milwaukee Ave. ALBany 2124
4831 S. Ashland BOUlevard 6611
4025 W. Madison SACramento 0400
3004 Lincoln Ave. BUCkingham 0900
1950 Lawrence LONgbeach 6228
331 N. Cicero ESTebrook 0168
714 E. 79th St. VIHcennes 6016
6051 S. Halsted NORmal 0224

EVANSTON 1521 Sherman GREenleaf 4646
WAUKEGAN 226 N. Genesee ONTario 6812
OAK PARK 118 N. Marion VILlage 5158
Milwaukee Store LOCust 0432
MAYWOOD 9 N. 5th Ave. MAYwood 511
BERWYN 6241 W. 22nd BERwyn 4636
HAMMOND 5259 Hohman HAMmond 6086

'PHONE or WRITE for FREE ILLUSTRATED BOOKLET



A STARTLING OFFER
BIFOCALS TWO VISION GLASSES $5 COMPLETE

Glasses for and near vision. White gold frame, with curved spherical lenses. Complete lenses. Complete with curved optical [illegible].

Liggett's Buck & Hayner
A very special offer in effect for these two days only. Arrange to come early in the day.
MONDAY—TUESDAY
OPTICAL DEPT. HOURS: Daily, 8 A. M. to 8 P. M.; Sunday, 10 A. M. to 3 P. M.
OPTICAL DEPARTMENTS ONLY AT
STATE & MONROE—STATE & MADISON



When You CAN'T QUIT

A headache is often the sign of fatigue. When temples throb it's time to rest. If you can't stop work, you *can* stop the pain. Bayer Aspirin will do it, every time. Take two or three tablets, a swallow of water, and carry-on—in perfect comfort.

Don't work with nerves on edge or try all day to forget some nagging pain that aspirin will end in a jiffy! Genuine aspirin can do you no harm; just be sure that it is genuine Bayer Aspirin with Bayer on the box and on each tablet.

In every package of Bayer Aspirin are *proven* directions for headaches, colds, sore throat, neuralgia, neuritis, etc. Carry these tablets with you, and be prepared. To block a sudden cold on the street-car; quiet a grumbling tooth at the office; relieve a headache in the theatre; spare you a sleepless night when nerves are "jumping."

And no modern girl needs "time out" for the time of month! Bayer Aspirin is an absolute antidote for periodic pain.

Bayer-Tablets of Aspirin BAYER Genuine

Take Bayer Aspirin for *any* ache or pain, and take enough to *end* it. It can't depress the heart. That is medical opinion. That is why it is only sensible to insist on the genuine tablets that bear the Bayer cross. The pocket tin is a convenient size. The bottle of 100 tablets is economical. But look for the name Bayer—you don't want the imitations at any price.

# 100,000 UNION MEN PLEDGED TO VOTE FOR CERMAK

## Labor Leaders Expect to Sign Up 200,000.

One hundred thousand pledge cards supporting the candidacy of A. J. Cermak for mayor have been signed and an equal number of pledge pins have been distributed among labor union members of Chicago, according to a report made yesterday by committee heads of the Cermak Union Labor club. Martin Durkin, president of the club and vice president of the building trades council, announced that the demand was so great that an equal number of cards and pins are now being prepared for distribution.

The club, composed of approximately two hundred representatives of local unions with a total membership of three hundred thousand, is a nonpolitical organization sponsoring the candidacy of Mr. Cermak and will be disbanded immediately after the election on April 7. Formation of the club was seen by union leaders as the first major division in what Mayor Thompson has characterized as his "vest pocket votes"—labor, pay rollers, and the colored vote.

**Officers of the Club.**

The officers of the club are: president, Mr. Durkin; first vice president, William Tabor of the street car men's union; second vice president, Mary McEnerney, bindery workers union; secretary, James D. Ryan, sheet metal workers; treasurer, L. G. Goudie, teamsters' and chauffeurs.

The directors are:

| | |
|---|---|
| Victor Olander | Arthur Wallace |
| Charles W. Fry | Richard J. Wren |
| Joseph Kehoe | Michael Galvin |
| Ben Marks | Patrick Berrell |
| Samuel Taylor | Edward Ryan |
| John Donlin | Joseph Keenan |
| George Wilson | Wm. S. McClenathon |
| Joseph Morton | Michael Sexton |

The members of the executive board of the organization are:

| | |
|---|---|
| Michael J. Burns | F. W. Pangborn |
| James Burns | William Radloff |
| Michael Carey | David Reese |
| Thomas Connell | Thomas Redding |
| James W. Closs | D. M. Reardon |
| Edward Orlando | John C. Roeske |
| John Clinton | Conrad Seipp |
| J. Cunningham | John F. Schilt |
| Thomas Conley | Thomas R. Smith |
| Thomas Dowling | Edward E. Sward |
| Alfred C. Debes | Richard J. Spillane |
| Thomas Enright | Frank Schmidt |
| R. G. Fitchie | Marvin Thomas |
| James Galvin | William Taber |
| James Gilbey | Charles West |
| Wm. L. Bruning | Edward Hammond |
| Harry Bayerl | J. Edward Healey |
| T. J. Crogan | Mary Haney |
| Daniel J. Colucio | Charles F. Hansen |
| Daniel Cleary | Wm. H. Jones |
| Spencer A. Casey | James M. Kennedy |
| John Cassidy | Edward Kelly |
| Joseph Connelly | William A. Lewis |
| Ray Challiner | Wm. J. Larabell |
| John A. Durkin | Wm. A. Muir |
| T. J. Doyle | Patrick Morris |
| John Fitzgibbons | Joseph Mauhlewski |
| Ian Fischer | B. F. McCullough |
| J. H. Gruner | George Nolan |
| Nancy L. Gallagher | Michael J. Norris |
| Rev. Joseph Gleason | A. A. Porter |
| John Hogan | Louis Polack |
| James J. Bailey | Wm. F. Quinlan |
| Frank Harty | Mike Reidy |
| Wm. J. Hanley | J. H. Rooney |
| George Jones | J. Arthur Rehage |
| Frank H. Keane | John F. Ryan |
| William Lee | Peter Reilly |
| Ald. Jerry Leahy | R. E. Shepherd |
| Patrick J. LaVelle | Harry B. Schaudt |
| Carl Miller | Thomas A. Smith |
| William E. Maloney | Joseph J. Seppi |
| Edward J. McFadden | Frank Sperry |
| Mary McEnerney | R. J. Tormey |
| John Neville | James T. Tracy |
| Thomas O'Brien | J. J. Uhlmann |
| E. J. Price | Thomas Wilson |

The club will hold organization meetings each Friday afternoon at 2 o'clock in the Hotel Sherman.

# Club Women Plan Their Campaign for Cermak

*Left to right, seated: Mrs. George J. Aste, Mrs. Harold P. Goodman, Mrs. Thomas F. Scully, Mrs. Joseph G. Schwalbert, Mrs. George V. McIntyre, chairman women's club committee; Mrs. Denis E. McGrath, and Mrs. Julius A. Rowan. Standing, left to right: Mrs. Thomas J. Dawson, Mrs. Edward Ashenden, Mrs. Margaret Herley, Mrs. William S. Hefferan, Mrs. William P. O'Grady, Mrs. John P. McGoorty, and Marion H. Biel at Cermak headquarters yesterday when club women planned campaign.* [TRIBUNE Photo.]

## To Be City-Wide

Chicago club women directing the activities of the club women's committee of the Cermak-for-mayor organization, made plans yesterday for their campaign, which will extend into most women's organizations over the city. The meeting was held in the Cermak women's headquarters in the Ashland block.

MRS. WILLIAM ROTHMANN [Du Bois Photo.]

Mrs. George V. McIntyre, president of the Big Sisters, as chairman of the club women's committee, presided. She reminded the committee that A. J. Cermak has long been known among Chicago club women especially those engaged in charitable activities, as a man who gives first attention to humanitarian service.

Mrs. William Rothmann, south side club woman, announced yesterday that she had arranged a mass meeting for Cermak next Thursday night in Hyde Park High school auditorium. It will be addressed by Mr. Cermak.

A luncheon at which women of all political parties have been invited will be held on next Saturday in the Hotel Sherman. Mrs. Elizabeth A. Conkey will preside. The Illinois Woman's Democratic club will sponsor the luncheon.

## Gertrude Lawrence Ill, So Broadway Show Closes

New York, March 21.—(AP)—The closing of "Private Lives," starring vehicle for Gertrude Lawrence and Noel Coward for two weeks, was announced today because of the illness of Miss Lawrence, who has been ordered by her physician to rest. She was forced by a cold to leave the cast on Wednesday.

# WOMAN TO FIGHT FOR FREEDOM IN U. S. COURT HERE

An unusual habeas corpus battle to free Mrs. Inez Crandall of Evansville, Ind., from a three months jail sentence for contempt will be started here tomorrow before the United States Circuit Court of Appeals. Mrs. Crandall will be brought here for the hearing in custody of an Indiana county official, according to an Associated Press dispatch.

Mrs. Crandall was sentenced by Judge Travis B. Williams of the Circuit court of Vanderburg county, Indiana, for violation of a restraining order. A year ago, her husband, John, was killed in a wreck of a Louisville and Nashville train in Tennessee. The court forbade Mrs. Crandall to sue the railroad except in the state where the accident occurred or the state in which she lived. She disobeyed the order by bringing suit for $95,000 in St. Louis county, Missouri.

After the sentence was imposed, Judge Williams promised to suspend the sentence if Mrs. Crandall withdrew her Missouri suit. The deadline for the withdrawal was noon yesterday. Mrs. Crandall refused, and Judge Williams announced he would not change the sentence. Mrs. Crandall's attorneys immediately sued for a writ in United States court here.

# R. B. HARRISON, NEGRO ACTOR, WINS MEDAL FOR HIS ACHIEVEMENT

New York, March 21.—(AP)—On the stage of the theater where for more than a year he has played the rôle of Jehovah in "The Green Pastures," Richard B. Harrison, son of Negro slaves, will receive tomorrow night the Spingarn medal, awarded each year for the outstanding achievement by a member of his race.

The medal will be conferred at a public ceremony by Lieut. Gov. Herbert H. Lehman.

Harrison was born in 1864 in London, Ont., the son of Negro slaves who had escaped to Canada.

Forty years ago he was a pioneer in dramatic work among Negroes. He toured the south many times. A little more than a year ago he came north and the rôle of Jehovah in "The Green Pastures" was offered to him.

## Divorce Rests on Proof His Wife Swore at Him

San Francisco, Cal., March 21.—(AP)—If Albert E. Peters, a contractor, can prove his wife swore at him because her dog, Snookums, got killed while he had it out for an airing he may have a divorce. This was the comment of Superior Judge Lile T. Jacks in denying Peters a decree yesterday because he lacked corroborating witnesses.

# CERMAK TO WIN 2 TO 1, FORECAST OF DEMOCRATS

## Will Start Series of Big Rallies Tomorrow.

BY PARKE BROWN.

With the mayoralty campaign going into its final fortnight, which is forecast as the season of much activity, the Democrats yesterday predicted a 2 to 1 victory for A. J. Cermak over Mayor Thompson.

This estimate was made without reference to straw votes that have indicated a tremendous lead for the Democratic nominee, but upon a careful analysis of the vote in the primaries of Feb. 24 and an investigation of the swing of the voters who were not with Thompson at that time.

Following this analysis, Clayton F. Smith, chairman of the Democratic managing committee, said it had been established that fully 80 per cent of the Republican vote cast for Judge John H. Lyle, Arthur F. Albert, and George K. Schmidt is now supporting Cermak. In addition, he said, many thousands of electors who did not vote in the primary have declared themselves for Cermak.

**Begin Meetings Tomorrow.**

The Democratic plans for the next two weeks call for a number of large meetings, the first of which will be held at the Chicago Stadium tomorrow night. This is a meeting intended for the west side wards, and it is predicted that the crowd will at least equal the throng that broke all records for Chicago political meetings when James Hamilton Lewis spoke there last year.

Senator Lewis will again be on the platform. He, Cermak, and Coroner Herman N. Bundesen, who remained out of the race in order to avoid splitting the anti-Thompson vote, will be the headliners. In addition a number of other important leaders will be presented to the audience.

Wednesday will be featured by Democratic activity on the near south side. There will be a massmeeting in the Savoy ballroom for the 2d, 3d, and 4th wards, and a meeting in Shotwell's hall, 1440 East 55th street, for the 5th ward. This program of big meetings will be continued throughout the two weeks.

**Mayor's Plans Not Disclosed.**

Thompson has not disclosed his program of activities for the windup, but some of those in his confidence say he will "tear Cermak to pieces," one of his principal weapons being an appeal to prejudices of various kinds, including racial and religious.

An example of these tactics was provided yesterday when Thompson headquarters issued a statement signed by a number of Jews attacking Cermak as a stockholder in a subdivision company which imposes restrictions limiting purchasers to Caucasian Gentiles.

Thompson already has begun this sort of strategy in other fields, with his declaration that Cermak was "pro-British" during the war, this being an appeal for German-American support, and his assertion that Cermak made several Irish-American mayoralty aspirants "take a back seat" so that he could run without opposition in the primary.

**Point to Republican Aid.**

Chairman Smith's forecast of the election outcome took into consideration the fact that less than one-fourth of the district and ward leaders who supported Thompson's opponents in the Republican primary have come out for him since that contest for the nomination. All the others are quietly with Cermak, he said.

"We do not assume for a moment that the vote cast for Thompson's opponents is of the deliverable kind," said Smith. "On the other hand, we consider it as the kind that could not be delivered to Thompson even if the leaders it followed in the primary tried to do so. That vote was brought out by sentiment and not by pay rolls and the sentiment has not changed.

**80% Swung to Cermak, He Says.**

"The candidates who opposed Thompson in the primary polled a total of 328,817 votes as compared with 296,204 cast for Thompson. Close study of the situation during the last three weeks shows that 80 per cent of the vote for Lyle, Albert, and Schmidt, or 245,000, has swung to Cermak, and only 45,000 to Thompson.

"With the 234,258 votes he received in the Democratic primary, the 9,860 Democratic votes against him in that primary and the 245,000 Republican votes that are still anti-Thompson, without any of the additional new vote, Cermak is assured of at least 490,000 votes and Thompson cannot count on more than 362,000.

"Since the primary, however, there has been a tremendous swing to Cermak. In the first place, thousands of persons refrained from voting in the primary because they intended to support Dr. Bundesen if he became an independent candidate.

"Then there were thousands of Republicans who declared before the primary election that they were disgusted with their own party and would stay out of the primary, intending to vote for Cermak at the election."

# APPROVE BILL FOR PROPERTY SEIZURE ON PERSONALTY TAX

A proposed amendment to the revenue law by which it is hoped to collect between $50,000,000 and $100,000,000 in unpaid taxes against personal property was approved yesterday by the board of assessors. The bill, which was drafted by the board's attorney, Cornelius Harrington, will be presented to the legislature this week.

The bill seeks to enforce the levying of personal property tax judgments which have accumulated for seven years. These judgments have not been collected in the past because no bonds have been supplied to protect the sheriff and his deputies from responsibility in the event they levied the judgments on the wrong properties.

Attorney Harrington also submitted an opinion that the county treasurer has the power to collect unpaid personal property taxes through the sale of property, either that assessed or any other which the taxpayer may possess.


Chicago headquarters for Gotham Gold Stripe Hose

GOTHAM GOLD STRIPE

*Chiffon hose of new beauty, new quality, new value*

Gotham isn't resting on its laurels. They've put even greater beauty in their sheer weaves, they've added even longer wear . . they've certainly added a world of value to these hose . . and, of course, you'll find the famous Gold Stripe prevents all garter runs. Every new shade, including one to go with your new Easter ensemble

$1.50

*Others $1.95, $2.50*

Maurice L Rothschild

*State at Jackson*



SALE SAVE 62c TO 86c THE PAIR ON PERFECT NEW CHIFFON HOSE

$1.35 Quality 66c — 42-Gauge Dull chiffon or fine service weights

$1.50 Quality 88c — "De Luxe" Double Picot Topped Chiffons

$1.85 Quality 99c — Superfine Grenadine twisted for 50% longer wear

All First Quality
Every Pair Flawless
Resilient Silk from Top to Toe
Twenty Beautiful New Spring Shades
Sheer, Clear, Even Texture
Money Back Guarantee of Satisfaction

HASSEL'S
dearborn at van buren



D. S. KOMISS & CO.
301 South State St.

SPRING OPENING

You are invited to visit the House of Komiss tomorrow and view a complete array of most beautiful fashions for Spring. Everything new—smart and Paris-authentic is here. An exposition of style, a revelation in value in time for Easter.

COATS—Replicas of French inspirations. Each style thrillingly new and unusually distinctive. Step smartly in a luxurious fur trimmed or a chic tailored mode. Now at $35 — *Other Coats up to $125*

SUITS—Distinguished modes for dress and sports wear. Swagger tailored or aristocratic fur trimmed styles fashioned of tweed weaves and soft woolens. Now at $25 — *Other Suits up to $45*

FROCKS—Our stylist personally selected the modes for Spring Display on our new 3rd floor. Every youthful fashion, including Sunday Night frocks is here at $15 — *Other Frocks, Gowns to $65*

"Something to Remember Us By"

During this Opening Monday, every patron, whether the purchase be a pair of hose or a fur coat, will receive a useful gift.

See our gorgeous group of fine Silver Fox Scarfs. $59.75 up



If $5.50 is the price you want to pay for your new spring shoes

COMPARE

these outstanding O-G Styles Monday in the O-G State St. Store

—the GREATEST SHOE VALUES in America at

$5.50

A new spring stock of 50,000 pairs in 250 fashionable styles

MOMBA LIZARD
GENUINE WATERSNAKE
BLACK MARCELLE

—also Shiny Patent Leather—Blue Kid
Black Kid—Greyhound Grey

And other grades at $6.50, $8.50 and $10.50

O'CONNOR & GOLDBERG
205 STATE STREET, South AT ADAMS STREET

# JOHNNY GENERO SLAIN IN STREET BY GANG IN AUTO

## Gunman Shoots Youth and Slugs Another.

Johnny Genero, 38 years old, minor south side racketeer, and brother of Joseph [Pepe] Genero, a public enemy, was shot in the head and instantly killed last night by a gang of gunmen who trapped him in his automobile at 29th street and Normal avenue after a short chase. His companion, James Vince, 48 years old, of 3025 Prairie avenue, escaped unharmed. Genero lived at 515 West 28th place.

Police immediately ordered the arrest for questioning of James Belcastro, listed as public enemy No. 4, an alleged bombing chieftain, and four other men. They are Bruno Rodi, a saloonkeeper; Sam Sapo, and two others known as Louis De Lucca and Angelo Lucia. In January, 1930, Genero was shot five times. He had broken gangland's code by talking. He accused Belcastro, De Lucca, and Lucia of plotting to kill him. Two months ago Belcastro was shot five times on the street, but he survived his wounds.

Rodi was arrested late last night and questioned by Capt. Michael Hughes of the Deering police. Two other men held there are Thomas Spalla, 2239 Princeton avenue, and Frank Talarica, 5650 South Homan avenue. De Lucca was seized at his home, 240 West 23d street, and questioned by Chief of Detectives John Norton. "Pepe" Genero also was taken into custody for questioning.

**Gunmen Trap Victim.**

The assassination of Genero differed from the usual gang slayings in that the killers rode in a roadster, two in the front and two in the rumble seat. Genero and Vince were driving in Genero's car to his mother's home when the killers, one armed with an automatic rifle, closed in on them. Genero tried to avoid them, but was finally trapped.

Genero figured in numerous police inquiries, and was once questioned concerning the slaying several years ago of Frankie Yale in Brooklyn. He served a year in the Bridewell for larceny. He was indicted for conspiracy in the Twentieth ward terrorism two years ago, but the charges were dropped. According to police, Genero's activities were of a neighborhood scope. Recently he operated a garage.

**Youth Shot; Another Beaten.**

In another crime of violence last night a youth was shot and another was slugged by a Negro gunman after he was frustrated in a suspected attempt at rape or burglary. Numerous robberies were reported.

The shooting and slugging occurred in the hallway of 1620 South Millard avenue. The gunman's victims were Herman Goldstein, 16 years old, 1635 South Millard avenue, who was shot, and Robert Pizer, 17, of 1637 South Millard avenue, who was beaten. The place at 1620 Millard avenue is the home of Mrs. Tamara Dissen and her daughters, Ruth, 20 years old, and Beatrice, 21.

The gunman forced his way into the Dissen home, inquiring for Ruth. He waved a revolver. Beatrice, Ruth, and Mrs. Dissen retreated into another room screaming, and locked the door. The invader fled. The women's screams attracted Goldstein and Pizer, and they started into the hallway, bumping into the gunman. They tried to halt him, and he fired two shots, both striking Goldstein. He then hit Pizer on the head. Pizer was taken to Mount Sinai hospital. Goldstein, wounded in the body and in the thigh, was taken to the Garfield Park hospital.

**Rob and Kidnap Merchant.**

Three men, one carrying a shotgun, held up Paul Holub, 1875 Clybourn avenue, in his grocery at that address last night, robbed him of $80, and forced him into their automobile containing two other men. They released him at Cortland and Kinsbury streets. According to Holub the men posed as policemen in search of liquor. One had a star.

In the same hour two butchers were held up. John Novak Jr., owner of a market at 1620 Roosevelt road, lost $150 to three masked men. Joseph bound him and Mrs. Jean Buchewicz, threatened by three men in the former's shop at 3724 West 21st street, and robbed of $283.

Clay Williams, 1309 North Kildare avenue, was robbed of $40 and a new Derby by two bandits at Kildare avenue and Division street.

Three men, two of them armed with shotguns, invaded the pharmacy of Joseph A. Roth at 1659 North avenue, bound him and Mrs. Jean Buchewicz, 1624 North Wood street, a patron, and took $260.

Two gunmen entered the Blossom Frock shop at 4157 Madison street and held up four women. While one gunman stood guard, the second entered the Lanathan Hosiery shop next door, at 4159 Madison street, and robbed two women. The total loot consisted of $268 cash and $525 in jewels.

*GANGSTER SLAIN*

*JOHN GENERO.*
[TRIBUNE Photo.]

# POLL INDICATES CERMAK LEAD OF 242,716 VOTES

## Democrat Shows Big Gain in G. O. P. Territory.

*Pre-Campaign Poll*
(Complete)

| Candidate. | Total votes. | Per cent. |
|---|---|---|
| Cermak [Dem.] | 22,006 | 63.74 |
| Thompson [Rep.] | 12,273 | 35.45 |
| Stout [A. Natl.] | 380 | .81 |
| Totals | 34,619 | 100.00 |

BY OSCAR HEWITT.

A total of 34,619 persons have been requested to express their opinions on candidates for mayor in THE TRIBUNE'S pre-campaign straw vote. Of these 22,066 said they favored Anton J. Cermak, the Democratic candidate, and 12,273 expressed a preference for Mayor Thompson. The other 280 straw votes were cast for Ernest Stout, one of the seven minor candidates, all of whom have been eliminated from the ballot by the board of election commissioners.

The poll was intended to show—as nearly as a straw vote can—the sentiment for each candidate before the campaign got into full swing. The test clearly indicates that public opinion now favors Cermak decisively.

Probably 1,060,000 ballots will be cast in the election on April 7—999,761 were cast in the last mayoralty campaign. If an election had been held yesterday and 1,060,000 votes had been cast in it, Cermak would have received a plurality of 242,716 votes, according to a fair interpretation of the poll.

**Storms Hamper Straw Vote.**

On the face of the poll Cermak's plurality would have been 299,874 in this hypothetical election. But there are obvious errors in the poll. The snowstorms and other unexpected difficulties interfered, at times, with the collection of typical samples of sentiment in some localities. After making necessary adjustments, with resultant reckoning of weighted percentages, the result of the poll may fairly be represented to have indicated the preference for each candidate, both in projected votes and percentages, as follows:

| Candidate. | Projected vote. | Percentage. |
|---|---|---|
| Cermak [Dem.] | 651,356 | 61.45 |
| Thompson [Rep.] | 406,640 | 38.55 |
| Totals | 1,059,996 | 100.00 |
| Cermak's lead | 242,716 | 22.90 |

The percentages of straw votes for each candidate, in each of nine sections of the city, have been translated into projected votes. The following table indicates roughly the relative strength of the two candidates, in projected votes, in each of the nine sections:

| | Cermak. | Thompson. | Total. |
|---|---|---|---|
| South wards— | | | |
| 1, 2, 3, and 4 | 19,753 | 54,786 | 74,539 |
| 5, 6, 7, and 8 | 46,203 | 40,044 | 86,247 |
| 9, 10-17, 18, 19 | 116,284 | 51,320 | 167,604 |
| 11 to 16, inclusive | 60,834 | 39,562 | 100,436 |
| South totals | 243,074 | 185,802 | 428,876 |
| West wards— | | | |
| 20 to 27, incl. | 88,510 | 43,378 | 131,888 |
| 29 to 34 and 38 | 115,300 | 57,875 | 173,175 |
| 28-35-36 | 47,144 | 22,329 | 69,472 |
| 37-39, 40 and 41 | 52,384 | 34,388 | 86,772 |
| West totals | 303,338 | 157,970 | 461,308 |
| North wards— | | | |
| 42 to 50, incl. | 104,944 | 64,868 | 169,812 |
| City totals | 651,356 | 408,640 | 1,059,996 |

**Many Republicans for Cermak.**

By far the most interesting feature of the poll is its disclosure that it is the Republicans, not the Democrats, who have given Cermak, the Democrat, a 242,000 plurality in projected votes. The poll indicates that more than one-fifth of the Democrats have given straw votes for Thompson, the Republican nominee, while more than two-fifths of the Republicans have cast straw votes for Cermak.

This is the first time that such a deduction has been attempted in a poll. From the start the straw votes showed that Cermak was getting large Republican support. In every other poll straw votes of motion picture theater patrons have favored the Republican candidates more than straw votes obtained on street corners. In this pre-campaign poll the straw votes taken in the theaters have favored Cermak 6 to 8 per cent more than those gathered at street intersections. The straws in strongly Republican territory gave a larger percentage of the total to Cermak than he received in strictly Democratic territory.

The full strength of both Democrats and Republicans was displayed in the presidential election of 1928. Democrats got every possible vote for Al Smith. His vote represented the full normal Democratic strength in Chicago.

**Comparison With 1928 Vote.**

Smith's vote in the nine sections of Chicago is compared with Cermak's percentage of straw votes by showing Cermak's gain or loss as compared with Smith in the following tabulation:

| | Loss. | Gain. |
|---|---|---|
| South side wards— | | |
| 1, 2, 3, 4 [colored] | 8.98 | ..... |
| 5, 6, 7, 8 [Republican] | ..... | 13.24 |
| 9, 10, 17, 18, 19 [Republican] | ..... | 24.86 |
| 11 to 16, incl. [Democratic] | 2.14 | ..... |
| South side total | ..... | 10.16 |
| West side wards— | | |
| 20 to 27 [Democratic] | ..... | 0.54 |
| 29 to 34 and 38 [Democratic] | ..... | 1.40 |
| 28, 35, and 36 [Republican] | ..... | 24.21 |
| 37, 39 to 41 [Republican] | ..... | 17.40 |
| West side total | ..... | 10.94 |
| North side wards— | | |
| 42-50 [Republican] | ..... | 17.89 |
| City total | ..... | 22.12 |

It will be noticed that all of Cermak's large gains are in Republican territory, and his losses and small gains are in Democratic districts.

**Estimate on Regional Vote.**

In the last presidential election an aggregate of 1,290,994 votes were cast in Chicago. Distributing the 1,060,000 votes estimated for the coming mayoralty election in proportion as the votes were cast in the last presidential election, it is reckoned that 209,950 will be polled on April 7 on the north side, 423,958 on the west side and 426,127 on the south side. On that basis the percentage of straw votes for each candidate has been assigned in projected votes.

That reckoning shows that Cermak would win by 128,210 votes, if he first polled every Democratic vote before gathering in Republicans. But the pre-campaign poll indicate that he will win by 242,716 votes. It necessarily follows that all of Cermak's strength would not be Democratic. The straw votes show that he has lost Democratic votes to the extent of the difference between his plurality of 242,716 and the 128,210, or 114,506.

**Must Win 244,508 Republicans.**

The total Chicago strength of the Democratic party, as measured by Al Smith's vote, is 521,354 votes. Deducting the 114,506 Democrats who apparently have strayed away at this stage of the contest, Cermak's Democratic votes total 406,848. As indicated by the poll, however, his vote would be 651,356, so that he must win 244,508 Republicans.

Chicago Republicans, as measured by the Hoover total, number 538,680, of which 244,508, apparently, are now favorable to Cermak. This leaves 294,172 for Thompson, which added to his 114,506 Democrats, gives him a total vote of 408,678. The following brief table shows the Republican and Democratic lineup for each candidate:

| | —Democrats— Votes. | Pct. | —Republicans— Votes. | Pct. | Total votes. |
|---|---|---|---|---|---|
| Cer. | 406,848 | 78.04 | 244,508 | 45.39 | 651,356 |
| Tho. | 114,506 | 21.96 | 294,172 | 54.61 | 408,678 |
| T'l | 521,354 | 100.00 | 538,680 | 100.00 | 1,060,034 |

**Much Depends on Campaign.**

It is not represented that Cermak will win the election by 242,000 plurality. It may be considerably larger or much smaller, depending upon the character and intensity of the campaign. The purpose of the pre-campaign poll was to indicate the sentiment towards each candidate. What the next two weeks will bring forth remains to be seen.

No candidate in the early stages of any TRIBUNE poll in the last eight years, who had a reckoned lead of 242,000, has later fallen so far behind as to miss the election altogether. There are 17 days left before election, and in order to wipe out the Cermak lead, it would be necessary for Thompson to gain approximately 7,000 votes daily. That is politically possible, but it has not happened since THE TRIBUNE began straw voting.

# FLIES FOR TWENTY YEARS UNHURT, THEN HE MEETS A BUZZSAW

Santa Barbara, Cal., March 21.—(AP)—Earl Ovington, first air mail pilot and president of the Early Birds, an organization of flyers, who has been uninjured in 20 years of flying, lost a little finger while working with a buzzsaw in his home laboratory here yesterday.

# *LODGE HELD UP, WAITS HALF HOUR FOR POLICE AID*

The Independent Order of Vikings concluded their semi-monthly meeting early yesterday morning with a ritualistic flourish. Brother Axel Svendberg was the first of the fifteen members to leave. As he opened the door leading from the lodge hall at 69th street and Normal avenue he was met by a young man with a leveled revolver.

"Stick 'em up," snapped the bandit.

Brother Svendberg responded quickly. The bandit backed him into the hall, where the lodge members were forced to line against a wall. The bandit collected $100 from the men. He left, threatening to shoot to kill if an alarm were sounded immediately.

As the door closed behind the bandit the members rushed after him, disregarding the threat. At the street door they were told that no one had left the building. After a hurried conference the lodge members surrounded the building, guarding exits against the escape of the bandit. One notified the Englewood police.

For fifteen minutes the brothers strained themselves in vigil. No police arrived. The members relaxed despairingly. Another fifteen minutes passed. The brothers gave up their posts, affording the bandit an opportunity to escape. A police squad arrived at the end of the second period. A search was then fruitless. Isaac Erickson, 7750 St. Lawrence avenue, president, and Eric Matson, 5508 South Carpenter street, secretary of the lodge, appeared at the station to voice indignant protest at the police delay.


Monday, Tuesday and Wednesday ONLY!
The Most Sensational Offer in Chicago!
Genuine $6-$8-$10
Permanent Waves

Choice of PUSH-UP EUGENE CIRCULINE KEEN OR FREDERICK
$3.50 Includes Beautiful Set.
Let our experts examine the texture of your hair and advise you which process will be most satisfactory. These are really perfect permanents and will stay lovely for months.
2 for $1 Specials
FINGER WAVE, Shampoo, Henna Rinse, Arch, Manicure, Facial. Highly skilled licensed operators. Hours: 8:30 a. m. to 9 p. m.
EUROPEAN REALISTIC
A soft natural wave with fascinating ringlet ends. Requires no finger waving ..... $6
THOMPSON'S
CHICAGO'S MOST BEAUTIFUL FRENCH BEAUTY SALON
DOWNTOWN—39 South State Street
OAK PARK—137 North Marion Street, Suite 205
EVANSTON—636 Church Street, State 222
Phone Dearborn 8548
Phone Village 4848
University 9788



LYON & HEALY
AMERICA'S GREAT MUSIC HOUSE SINCE 1864
$89.75
BUYS THIS NEW 1931
Brunswick

FORMERLY PRICED $158.60
The Brunswick Radio 15 Includes:—
New Eveready Tubes, four of them are Screen-Grid.
Uni-Selector. One dial does the work of four. It tunes in stations; turns the radio on or off; acts as volume control; operates local and distance tuning.
Tone Control of latest improvements.
Armored Chassis makes the set proof against outside interference.
Custom-Built Cabinet of selected walnut beautifully designed.
$89.75 Complete With Tubes—Nothing Else to Buy
$10 Down Balance in Small Monthly Sums
At All Lyon & Healy Stores
Wabash at Jackson
4646 Sheridan Rd.
4710 Lincoln Ave.
Oak Park: 123 Marion St.
Open Evenings
870 East 63rd St.
4047 Milwaukee Ave.
2410 Devon Ave.
Evanston: 615 Davis St.

Pump of calf with grey lizard cross bar effect. All hand turned sole.
SIX FIFTY

Midnight blue, putty beige or black kidskin with contrasting piping.
SIX FIFTY

Black kid tipped at toe and heel with grey lizard. Unusual strap model.
SIX FIFTY

$6.50

spring's new successes
Shoe fashions so packed with enchanting style you'll simply have to have a pair. Every material is represented—the finest reptiles and supple leathers—but the principal thing about them is the cleverness of their design—the beauty of their modeling. By rights, they're $10 shoes, but of course they're much less at Hassel's.
HASSEL'S
PORTRAYERS OF THE SPIRIT OF YOUTH IN SHOES
corner dearborn and van buren



Sell Us Your Old Piano—
Save the Expense of Moving It!
Don't go to the trouble and expense of moving an old Piano that is awkward and out-of-date. We'll buy it from you, giving you a Credit Voucher for its full, fair value. Then, when you are settled in your new home, you can select a lovely new Baby Grand or Cable Midget Upright that you will be proud to own.

Send coupon for an appraisal or phone Harrison 1644
OPEN EVENINGS CABLE Piano Company OPEN EVENINGS
Home of the Celebrated Mason & Hamlin
301 South Wabash at Jackson
Please give me an appraisal on my Piano which is a _____ (make) _____ years old
☐ Upright ☐ Player ☐ Grand
Name _____
Address _____

# LEGAL BATTLE FOR GIRL BRINGS DRAMA IN COURT

## Mother of Child Faints at Hearing.

For two hours yesterday Mrs. Gladys Martin Todd McCaubrey of 930 East End avenue, sat in court and heard herself described as unfit to care for her 7 year old daughter. The accusations were made by Mrs. McCaubrey's mother and by the father of her child.

Mrs. McCaubrey had been brought before Superior Judge E. I. Frankhauser of the Superior court on habeas corpus petition which charged she had kidnaped Rosemary Todd, her daughter. The complainant was Ralph Todd, a salesman, living at the Hyde Park Y. M. C. A., who was divorced by Mrs. McCaubrey in 1925.

Since then the child had been living at 6224 Kimbark avenue with Mrs. McCaubrey's mother, Mrs. Mary Martin, who joined Todd in seeking a court order for the return of Rosemary. They alleged that the child was kidnaped from Mrs. Martin's home on March 6 by Mrs. McCaubrey.

**Abandoned Child, He Says.**

Todd testified that his former wife abandoned the child in 1925 and then obtained a secret divorce in St. Louis which gave her the custody of their daughter. Mrs. Martin, however, refused to let her daughter take the child, he said.

Rosemary, who had been playing in the courtroom, was then called to the witness stand. She was asked where she prefered to live.

"I want to stay with my grandmother," the child said. "Mother can visit me there if she wants to."

The next witness was Mrs. Martin, who said her daughter had several affairs with other men while still married to Todd. When she chided her daughter for bringing men to their home, Mrs. Martin said, her daughter left home with the statement that "she would lead her own life." Seven months ago, she said, her daughter returned home with her new husband, Albert McCaubrey. They left suddenly on March 6, taking Rosemary with them, she asserted.

Mrs. Martin then was cross-examined by Attorney Maurice E. Burr, representing Mrs. McCaubrey.

"Mrs. Martin," he asked, "is Mrs. Gladys McCaubrey your own daughter?"

She replied: "No. She is not."

Mrs. McCaubrey half rose from her chair, crying "You nev told me," and fell to the floor in a faint.

Judge Frankhauser held a conference in his chambers and later announced that Mrs. Martin's admission that she is not Mrs. McCaubrey's mother or the grandmother of the child materially changes the case. The hearing will be resumed tomorrow.

## RESCUED AT FIRE

[TRIBUNE Photo.]

*Mrs. Annette Warden and her four months old son, Donald, who were rescued from their smoke filled home at 3533 Fillmore street yesterday by Policeman John Kaprak when fire attacked a garage next door, causing $75,000 damage.*

## Auto Stalls on Crossing; Woman and Man Killed

Richmond, Ind., March 21.—[U. P.]—Louis H. Fahlzing, 60 years old, and his wife, Mary, 57, of Richmond, were killed near here late today when their automobile stalled on the C. & O. railroad tracks, and was demolished by a passenger engine.

# GOV. ROOSEVELT ADVISED NOT TO OUST MAYOR

New York, March 21.—[Special.]—Friends of Mayor James J. Walker have sent word to Gov. Roosevelt that Democrats here would resent any effort on the governor's part "to win support for his presidential boom among the bigots of the south and west" by removing the mayor or District Attorney Thomas C. T. Crain, it was said today.

This word was sent through a friend of the governor, who counseled the local leaders to refrain from further public discussion of the charges against the district attorney and the mayor.

Louis Howe, for nearly twenty years the chief political aid of Gov. Roosevelt, visited John F. Curry, leader of Tammany hall, and was in conference for some time with the Tammany leader. What took place could not be learned.

The message counseling silence has been the topic in local Democratic circles for the last 48 hours and it has been heartily approved by high and low in Tammany hall and the other four Democratic organizations in this city.

# MAYOR WALKER GOES INTO "CONFERENCE" WITH FILM CHIEFS

Palm Springs, Cal., March 21.—[Special.]—For two hours tonight Mayor James J. Walker of New York has been in conference at the El Mirador here with Adolph Zukor, B. P. Schulberg, and A. W. Kaufman, all Paramount film executives. No one has been able to learn the nature of the visit, but it is given significance in connection with persistent reports of Mayor Walker's probable negotiations for a motion picture position.

It was reported here today that A. C. Blumenthal, New York broker who has been here since Walker's arrival, purchased the Columbia studio yesterday from Jack and Harry Cohn. It has not been learned whom Blumenthal represents in the deal, but it is rumored that this sale and the meeting of Paramount executives and Walker tonight have some relationship.


Visit Our Beautiful, Newly Enlarged West Side Shop
4003 W. MADISON Cor. Crawford Suite 5-6 NEVADA 6464

Monday, Tuesday, Wednesday
Murray's
Regular $5, $6, $8
"Certified" PERMANENT WAVES
$2.50 COMPLETE Including Beautiful Set
Your Choice REALISTIC
Or 7 other well-known processes—never before offered at our sensationally low price. Our process is so gentle it will not injure the finest texture of hair.
SKILLED LICENSED OPERATORS
The most BEAUTIFUL WAVES you ever saw with enchanting ringlet ends.
Artistic Finger Waving
Our finger waves are the most beautiful in town and are easily worth $1.00. Dried with the latest fast drying machines. 50c
North Side Branch 3166 Lincoln Av. Suite 216 Bittersweet 7050
Murray's
South Side Branch 807 E. 63rd St. Fairfax 5240
Downtown—159 N. State, 704 Capitol Bldg., Dear. 7585
OPEN 8:30 A. M. TO 8 P. M. DAILY



# Coffee Week Sale

National Tea Co. Food Stores are pleased to announce this coffee week sale. Every taste will appreciate these coffee values. National Tea Co. coffee experts import these coffees in the green state from the finest South American coffee growing countries. And by modern, scientific blending and roasting methods create these coffees especially desired by Middle Western taste. Try one of these coffees this week—always fresh and always at a saving.

"A cup of good coffee makes meals so enjoyable."

## National Best Blend Coffee Deluxe

To retain the rich delicate flavor of this high grade coffee it is Vacuum Packed. The vacuum pack seals up the full flavor and aroma at the coffee roaster and retains all this fresh roasted coffee goodness until ready for use in your home. National Best Blend Vacuum pack in the red tin will please the most exacting coffee taste.

1-lb. red can (Vacuum packed) 37c

NATIONAL TEA PARTY on W-G-N, Every Friday, 9:00 to 9:30 P. M.

EST. 1899 NATIONAL TEA CO. Food Stores QUALITY GROCERIES FRUITS-VEGETABLES PIGGLY WIGGLY

## American Home Blend Coffee

Another popular blend appreciated for its uniform goodness.

1-lb. new air-tight can 27c

## Our Breakfast Blend

This popular Middle West blend gives general satisfaction at a low price. Freshly roasted and delivered quickly to your nearest National Tea Co. Food Store keeps it always fresh for your purchase—protected by the green bag.

3 lbs. in green bags 59c (per pound 20c)

THE QUALITY GROCERS OF THE MIDDLE WEST SINCE 1899

National TEA CO. Food Stores

PIGGLY WIGGLY STORES IN CHICAGO AND SUBURBS OWNED AND OPERATED BY NATIONAL TEA CO.

These prices effective in Chicago and Suburbs, in Illinois and Indiana Stores



O. W. Richardson & Co.—Chicago and Oak Park

*Semi-Annual*

# SHOPPERS' WEEK

A STORE WIDE Promotion of Lovely Home Furnishings to demonstrate that Fine Quality in Furniture, Rugs and Carpets is lower priced at Richardsons than at most Chicago stores. The great purchasing power of our 56 year old Wholesale business permits us to undersell—and our standards of Quality and Fineness are absolutely unquestioned. All Items On Sale at Both Stores.

*A Large Percentage of our daily sales are made to people who have "shopped around." Come to Richardson's Before You Buy. Compare Our Values and Prices!*

In an ever-charming Duncan Phyfe Design, this fine Drum Table made of Combination Walnut. Brass tipped feet. $19.75

A comfortable and sturdy Occasional Chair built of Solid Walnut throughout. Sagless spring seat. $19.75

A Solid Walnut Coffee Table with a Black and Gold Italian Marble top. Louis XVI. style. Handsomely fluted legs. $14.75

A limited number of New Boudoir Chairs drastically underpriced. Choice of Glazed Chintz Covers in Lavender, Rose, Black, Green and Blue colors. $8.75

A substantially made Occasional Table built of Combination Walnut, with Butt Walnut top. Regularly much higher priced. $16

*Special*

## Chaise Lounges

at the lowest price we have ever seen them offered.

$19.75

THESE LOUNGES represent one of the most unusual purchases we have ever made. Full size. Sturdily made, and unusually comfortable. Good quality spring seat. Charmingly flounced all the way around. Covered in Devonshire Moire—a satin-like fabric—in Blue, Rose, Green, Orchid, Rust or Gold. Unquestionably one of the finest values we have ever seen.

Worth fully $39.75

## Pillow-Back Davenport

$119

CAREFULLY built to give satisfaction and long service! Charmingly designed. Your selection of Tapestry, Mohair, Brocatelle, or Homespun covers in a wide variety of colors. Finely tempered springs—down-filled loose pillows in back. See this value!

*A Great Selling of*

## Velvet and Axminster Rugs

9x12 ft. $18.75

An unusual group of low priced Rugs in your selection of Oriental patterns. Rose, Blue, or Taupe colors. Will give good service. Be sure to see them if you need a rug.

### Other Domestic Rug Values

| | Size | Reg. | Sale |
|---|---|---|---|
| Heavy Axminsters, | 4.6x6.6 ft. | $13.50 | $ 8.75 |
| Worsted Wilton, | 27x54 in. | 13.50 | 7.50 |
| American Oriental, | 27x54 in. | 13.50 | 11.00 |
| Wool Wilton, | 36x63 in. | 17.50 | 12.50 |
| Best Axminster, | 9x12 ft. | 47.50 | 32.50 |
| Wool Wilton, | 8¼x10½ ft. | 69.00 | 45.00 |
| Wool Wilton, | 9x12 ft. | 82.00 | 49.00 |
| *American Oriental, | 9x12 ft. | 125.00 | 75.00 |

*Tan and blue ground only.

### Oriental Rug Values!

| | Size | Reg. | Sale |
|---|---|---|---|
| Lilahan Rugs, | 2x3 ft. | $19.75 | $ 9.75 |
| Lilahan Rugs, | 3½x5 ft. | 64.00 | 36.50 |
| Lilahan Rugs, | 5½x6 ft. | 119.50 | 75.00 |
| Kirmistan Rugs, | 9x12 ft. | 425.00 | 275.00 |
| Royal Saruk Rugs, | 9x12 ft. | 650.00 | 310.00 |

Carpets and Linoleum Reduced Up to 40%

Delightfully fashioned. Three candle style. Lovely print on shade. Price complete, $8.75 Many other fine Lamps at very low prices.

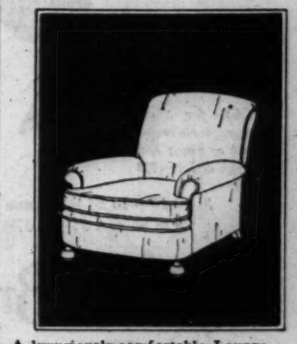

A luxuriously comfortable Lounge Chair in your choice of Tapestry Covers in Henna, Green, or Taupe colors. A splendid value at this low price. $49

Made of Solid Walnut with popular Book Trough. Hand carved ends. Only a limited number at this low price. $8.75

A Queen Anne Lounge Chair with solid Walnut front legs. Full web construction. Loose spring filled cushions. Only 14 to sell at this price! $29.75

A beautifully finished Coffee Table made of Solid Walnut. Charming Duncan Phyfe design. Specially priced for this event. $7.50

# O. W. Richardson & Co.

Lake, near Marion *Oak Park* | Oak Park Store Open Thursday and Saturday Evenings | 125 So. Wabash Ave. *Just North of Adams*

IF YOU ARE NOT SLENDER

# A Special Sale of COATS

*The Best Values Seen for many Easters*

$33

*Get a 49.75 Coat for $33 Tomorrow*

Replicas of far higher-priced models—silks, spongy tweeds, crepey and diagonal woolens—with galapin, mole, kid galyak, ermine-dyed or natural squirrel, kidskin, American broadtail fur.

*Monday!*

*Above—Black silk crepe-lined coat. Semi-shawl collar of mole fur—$33*

*Right—for Short women; lovio crepe, black or navy; Kid galyak collar—$33*

*Sizes 18+ to 28+, a Lane Bryant origination 38 to 56 and 35½ to 47½... Second Floor*

Lane Bryant

101 NORTH WABASH AVENUE

# CATHOLIC CHURCH FORBIDS MODERN SEX EDUCATION

## Decree Brands New Theories 'False, Damnable.'

BY DAVID DARRAH.
[Chicago Tribune Press Service.]

ROME, March 21—Modern methods of sexual education and initiation, and theories of eugenics, today fell officially under the ban of the holy office of the Roman Catholic church, which issued a solemn decree declaring that such doctrines are false and damnable.

The decree, printed in Latin, appears tonight in the Vatican organ, Osservatore Romano. It is expected in ecclesiastical circles here to have the widest repercussion throughout the world because of the full stop it unequivocally calls on ultra-modernist educational tendencies.

The holy office's decree also extends and completes the pronouncements of Pope Pius on chaste marriage in his recent encyclical and his pronouncement on the education of youth in his encyclical of a year ago.

**Denounces New Teachings.**

Instead of educating boys and young people of both sexes concerning the phenomena and facts of generation, the holy office decrees that this should be done not by any new or direct methods but in accordance with the teachings of the church and its great spiritual masters.

Reprobation of all pedagogues and supporters of these theories is expressed by the decree, especially if they be Catholics.

The congregation of holy office met to pass on two questions, according to the form of the decree. The first was whether the so-called methods of sexual education and initiation should be approved; and, second, whether the so-called theory of eugenics, both positive and negative, which teaches the amelioration of the human race without taking into account human, divine and ecclesiastical laws which regulate marriage, and individual rights on this matter, should be approved.

**Has Pope's Approval.**

To both questions a unanimous negative was given. Pope Pius' encyclical of Dec. 31, 1929, on the education of youth, lays down the principles of instruction on these matters, and is approved by the Catholic church, the decree states, adding that teachings in these matters must be submitted with full, firm and unintermitting church doctrine in them.

Instead of direct teaching of natural facts, the decree continues, there should be inculcated the equation of angelic virtues, holy desires and love, mindful of the penitential sacraments and the eucharist, and aware of the Blessed Virgin.

# GUN VICTIM DIES, REFUSING TO NAME FRIEND AS SLAYER

Refusing to name his friend as the man who shot him, although the friend had already confessed, Henry Dobler, 36 years old, owner of a store at 3036 Archer avenue, died yesterday in the People's hospital. The confessed slayer is John Hankus, 25 years old, 2860 Hillock avenue, an elevated lines conductor.

JOHN HANKUS.
[TRIBUNE Photo.]

Dobler was found wounded in front of 3045 Archer avenue. A few minutes later Hankus walked into the Deering street police station and surrendered to Sergt. Peter Carney. He announced he had just shot Dobler. Further questioning disclosed that Hankus and Dobler had quarreled several weeks ago and that Dobler had stabbed Hankus with an ice pick. Yesterday the men met again. Dobler threatened Hankus with a knife, and Hankus fired, he said.

Hankus was taken to Dobler's bedside in the hospital. Dobler was asked if Hankus had shot him. Dobler looked at Hankus. "He's my friend," he said. "He didn't shoot me."

## *Tells Americans They Need Better Sales Resistance*

Topeka, Kas., March 21.—(AP)—Americans need a better sense of sales resistance, F. D. Farrell, president of Kansas State college, told the Kansas Home Economics association today. In an address on "Intelligent Sales Resistance" President Farrell said points which should be considered before making any purchase were health, beauty, comfort, need, cost compared to value, and ability to pay.

# *HAWAII SHIPS SAND TO NOURISH TREE IN INDIANA*

[Chicago Tribune Press Service.]

HONOLULU, March 21.—Part of the sands of Waikiki will soon be doing their bit to help nourish a tree at Rockville, county seat of Parke county, Indiana.

When the tree is planted on Arbor day, a teaspoonful from Waikiki beach will be mingled with earth from the forty-eight states and overseas possessions.

The request for some of Hawaii's earth from Miss Ann Waldridge, Montezuma High school, was addressed to "the ambassador of the United States," in Hawaii. As there is no such official, Hawaii having been a part of the United States for some thirty odd years, the letter was referred to Gov. Judd. Because federal regulations preclude the shipping of Hawaiian soil, beach sand was sent.

# *ASSASSINS SLAY TIPPERARY CIVIC GUARD CHIEFTAIN*

BELFAST, Northern Ireland, March 21.—(AP)—John Curtin, superintendent of the Tipperary civic guards, was found outside his mother's residence last night shot through the arms, legs, and near the heart by unidentified assassins. He died. Curtin recently had participated in a widespread roundup of suspects charged with illegal drilling. The case came before the Tipperary court this week and the men were acquitted.

It had been four years since a rebellious faction resorted to arms against Free State police. No arrests had been made this afternoon. Curtin was 30 and a native of County Cork. He was stationed at Tipperary a year ago and had been married since that time.

Gain Weight—Lose Weight—Both By Drinking Thompson's

Very easy and pleasant to do. To gain weight, drink with or between meals Thompson's Chocolate "Double-Malted"—two teaspoonfuls in a glass of milk. It will help you relish the milk, it will assist you in digesting other foods and the added calories will build up your weight.

To lose weight without sacrificing energy drink a glass of Thompson's instead of luncheon—with perhaps a wafer or two. It is quite sufficient food to sustain your energy. And it is food in its most digestible form, which means quick and easy assimilation by your system—improved nutrition.

The CHOCOLATE MALTED MILK To Drink at Home

MONDAY at MANGEL'S

115-117 S. State St.
PALMER HOUSE

Dashing! Youthful Smart!

TWEED SUITS with beret

$14.95

A swagger style . . . a remarkable value . . . colorful tweed suits, loose silk scarf . . . silk crepe lined.

MAIN FLOOR SPECIAL

Clever Knit BLOUSE

—double breasted sleeveless blouse, lapels of contrasting color, pastel shades.

$1.98

MANGEL'S . . 115-117 South State St. . . . Palmer House

"What Petersen Promises, Petersen Does"

·LAST WEEK·

*Petersen's March*

RUG SALE

One more week to take advantage of the prices in Petersen's March Rug Sale . . . One more week to trade in your old rugs for a generous allowance! Visit the Petersen store in your neighborhood.

$24.84

**9x12 Axminster**

Beautiful rugs, in new patterns to suit your decorative scheme; fine quality, deep, rich colors. Last year you would have paid $40.00 for this rug. Now only $24.84.

**$2.50 Down**

Reductions of 20% to 50% on All Furniture in Our Five Stores.

*Convenient Terms*

**Handsome Drum Table**

The Drum Table at left has matched walnut top and rim, and beautifully turned pedestal base with brass claw feet. Base of genuine American Gumwood. There's a niche in your living room for a table like this. Regularly sold for $19.95. This week's special:

$13.95

Petersen Furniture Co

8 Neighborhood Stores — Plenty of Parking Space

1046-56 Belmont Ave.
4135-41 W. North Ave.
1651-59 W. Ogden Ave.
3660-64 Irving Park Blvd.
6531-35 So. Halsted St.

STORES OPEN TUESDAY, THURSDAY AND SATURDAY EVENINGS

CLOCKED ON "Rev-Counter"

29% MILEAGE SAVING

WITHOUT FREE-WHEELING

Here's what the revolution-counter showed in "working-miles" after seven road miles of driving in regular gear. 21,700 motor revolutions; the car working every minute; burning gas and oil every inch of the route. Too bad the driver didn't have some kind of a revolution-counter attached to his nervous system . . . to show how he worked every minute . . . clutching and declutching . . . using up his energy every inch of the way.

WITH FREE-WHEELING

Here's the reading after the same seven miles driven in Free-Wheeling gear . . . 15,200 revolutions instead of 21,700. A 29% saving in motor revolutions. 29% saving in "working mileage," when the motor used a minimum of gas and oil, when wear and tear reached the lowest point. And the driver? He used the clutch only to start or reverse. Shifted from high to second, and back again with a finger's flick.

7-MILE TEST SHOWS NEW THRILL . . . NEW SAVINGS . . . WITH HUPMOBILE'S FREE-WHEELING

Heavy, heart-breaking traffic. Seven miles of typically tense New York driving . . . to Grant's Tomb. And seven miles return.

Seven miles in conventional gear. The returning seven in Free-Wheeling. On the ignition shaft an engineer's precision instrument . . . the revolution-counter, clocking the actual number of "working-miles."

Free-Wheeling saved 29%. Over one-fourth less wear and tear on the engine for part of the time the car traveled "on momentum" . . . using the minimum of gas and oil. This was a heavy traffic test; in longer drives Hupmobile Free-Wheeling saved up to 44%.

Take this seven-mile revolution-counter test yourself . . . we'll arrange all the details. Learn the new thrill in Free-Wheeling . . . and the greatly reduced operation and maintenance cost—the perfect safety—the new ease of driving.

Just as Free-Wheeling saves your car, it saves you. You shift with one swift flick of the finger, second to high, back and forth, and need never touch the clutch.

Usually when a product is so vastly improved, not only over its previous self but over all comparable competition, you'd expect to pay more, proportionately. Here's the greatest and newest improvement in motoring—Free-Wheeling—yet the lowest prices . . . the greatest values . . . in Hupmobile history. Read these reductions. Then call or phone for a 7-mile test.

SENSATIONALLY REDUCED PRICES
LOWEST IN HUPMOBILE HISTORY

| | NEW PRICE | OLD PRICE |
|---|---|---|
| Century Six, 70 H. P. Free-Wheeling Sedan | $995 | $1195 |
| | Saving $200 | |
| Century Eight, 90 H. P. Free-Wheeling Sedan | $1295 | $1395 |
| | Saving $100 | |
| 100 H. P. Eight Free-Wheeling Sedan | $1595 | $1695 |
| | Saving $100 | |
| 133 H. P. Eight Free-Wheeling Sedan | $1895 | $2080 |
| | Saving $185 | |
| 133 H. P. Eight Free-Wheeling Custom Sedan | $2295 | $2495 |
| | Saving $200 | |

PRICES ARE STANDARD SHIPPED F. O. B. FACTORY

*Free-Wheeling* HUPMOBILE *Sixes and Eights*

GAMBILL MOTOR COMPANY, Inc.
Hupmobile Distributor — Central Service—2231 Wabash Ave.
2230 MICHIGAN AVENUE — CALUMET 5800

NORTH SIDE
Ridge Motor Sales Co., 1901 Ridge Ave., Evanston
Broadway Hupmobile Company, 5540 Broadway
Grossinger Motor Sales, 2658 Lawrence Ave.
Square Deal Harry's Motor Sales, 3312 Sheffield Ave.
Albion Motor Sales Co., 6548-58 N. Clark St.

NORTHWEST SIDE
Klemm Auto Sales, 4301 Milwaukee Ave.
Gran Motor Sales, 5322 Division St.
Chicago Avenue Motor Sales, 2252-54 W. Chicago Ave.

WEST SIDE
Lucal-Chambers Motor Co., 722 Madison St., Oak Park
G. & L. Auto Sales, 2002 W. 18th St.
Campbell Auto Sales, 3651-59 Ogden Ave.
Central Motor Sales, 5308 W. 22nd St.

WEST SIDE—Continued
Berwyn Motor Sales, 6833 Ogden Ave., Berwyn
Ellis-Biermann Motor Co., 4645 Washington Blvd.

SOUTH SIDE
Woodlawn Branch, 6210 Cottage Grove Ave.
Dorchester 0216
L. E. Lilly Auto Sales, 6041 S. Halsted St.
Balzekas Motor Co., 6012 S. Kedzie Ave.
Tourist Motor Sales, 5944 S. Western Ave.
Clifford-O'Donnell Motor Sales, 7734 Stony Island Ave.
Boulevard Motor Sales, 5349-51 S. Ashland Ave.

SOUTH SIDE—Continued
Enders Motor Sales, 6426-28 S. Ashland Ave.
Harvey Bros., 12833 Western Ave., Blue Island
Central Auto Sales & Service, 3453 S. Morgan St.
Roseland Motors, Inc., 10636 Michigan Ave.

TERRITORY
Feehan Motor Sales, 1108 N. Chicago St., Joliet, Ill.
Garbey Motor Sales, 303 Kishwaukee St., Rockford, Ill.
Hayrave Motor Sales, Pontiac, Ill.

TERRITORY—Continued
Iowa Motor-Kelly Tire Sales Co., 880 Locust St., Dubuque, Ia.
Hart Brothers, 209 Sixth St. So., Clinton, Iowa
A. J. Lanning, Belvidere, Ill.
F. W. Lutz, Automobiles, 2911-15 Calumet Ave., Hammond, Ind.
Mathews Motor Sales, 304 W. Fifth Ave., Gary, Ind.
Newman Brothers, Dixon, Ill.
Rex Motor Sales, Libertyville, Ill.

TERRITORY—(Cont.)
Schmann Motor Sales, 1501 Fourth Ave., Rock Island, Ill.
J. C. Schosser, Kankakee, Ill.
Franger Motor Co., Fairbury, Ill.
Stender Motor Company, 414 W. Third St., Davenport, Ia.
Underwood & Houge, 70-72 S. River St., Aurora, Ill.
Sheridan Road Garage, Sheridan Road at 59th St., Kenosha, Wis.
Soderberg Bros., 300-310 Main St., Galva, Ill.
Salon Bros., 121 N. Vermilion St., Streator, Ill.
West Road Motor Sales, 30 E. St. Charles Rd., Lombard, Ill.
Whitney Motor Sales, Downers Grove, Ill.

TERRITORY—(Cont.)
P. L. Woodson, Morrison, Ill.
J. E. Boss Motor Sales, 612 Clinton St., Ottawa, Ill.
Cornwall Motor Sales, 259 Grove Avenue, Elgin, Ill.
Cuny Motor Sales, 8th and Michigan, Michigan City, Ind.
Ed Gley, Morris, Ill.
H. & L. Motor Sales, La Porte, Ind.
Hawthorne & Son, 114 N. Chestnut St., Kewanee, Ill.
Lenihan Motor Sales, Princeton, Ill.
Pacelo Motor Sales, Waukegan, Ill.
T. R. McCoy, Bradley, Ill.
Ed. Richter Motor Sales, 203 E. Stephenson St., Freeport, Ill.

# GANDHI GLOOMY; SEES NO HOPE FOR PEACE IN INDIA

## Demands Complete Liberty and No Safeguard.

BY WILLIAM SHIRER.
[Chicago Tribune Press Service.]

NEW DELHI, India, March 21.—Tramping along in the dawn this morning on a dusty road that led past the old fort of Delhi, where Akbar, the great Mogul emperor, ruled united India before the British came, Mahatma Gandhi walked and talked about his misgivings concerning the present situation and what in his opinion would clear them up.

It was his usual morning four mile walk, and THE TRIBUNE's correspondent trudged alongside him. Mirabai—Miss Madeline Slade—the daughter of a British admiral, who is his constant companion, brought up the rear as the women still do in the east when in the company of males.

**Tries to Clear Hazy Future.**

Gandhi wanted to clear up certain misapprehensions with the outside world which he feels have arisen as the result of the recent speeches made by Capt. W. Wedgwood Benn, secretary of state for India, and Lord Chancellor Sankey, in which they pledged the support of the Labor government at the round table conference for safeguards in any future constitution for responsible government in India.

"If these safeguards are final, and we are not free to open the whole question as to what reservations are really needed to protect India during the transition period, then I think it is futile to attend a further conference," he commented. "The truce agreement stipulated that we would discuss only safeguards in India's interest, and the statements made by the British appear to be that they will break the terms of the truce"

"Then unless the second conference greatly modifies London safeguards, and grants India complete independence, do you think it will fail?" he was asked.

**"Must Have Complete Freedom."**

"Decidedly so," he replied. "Complete independence was, is and always will be our goal. Nothing short of that will be satisfactory to us."

Gandhi reiterated that no time could be lost in pressing negotiations.

"It is only a question of months when either power must pass into the hands of this nation, or it must, God forbid, reembark, if another course is not open, on the well trodden course of suffering," he continued.

"I realize, of course, that we must solve our own internal problems first, notably the Hindu-Moslem question. But I am hopeful of reaching some measure of accord before tomorrow night when I depart for Karachi for the All-India Nationalist convention.

"Do you expect to hold the Karachi congress to the peace terms?" he was asked.

"Yes, but if Bhagat Singh is hanged, as now seems almost certain, it may have a highly unfavorable repercussion," he said.

Gandhi laughed when he was told of the speculations in the London press about him bringing Miss Slade back to London with him.

"If I go Mirabai probably will come along," the holy man declared. "Why not? She would like to see her mother there."

The English girl who gave up high society to lead an ascetic life in company with Grandhi was interviewed.

"I have no wish to return to England," she said. "I would not be at home there now. That part of my life is dead and buried. The roots of my new life are now buried deep in Indian soil."

Gandhi strode along like a foot racer. His talk turned to America.

"Perhaps you could offer a solution to Chicago's problems of crime, liquor, divorce, and violence," I asked.

Gandhi laughed and said:

"I only know of them from what appears in the papers, but I would cure them by the same method that I am using here, by the forces of nonviolence, discipline, purification, and love."

Clad in his loin cloth, Gandhi later in the day attended a miniature round table conference at the viceregal palace. Viceroy Lord Irwin, five princes and all but two ministers of state were present. Gandhi pledged he would do his best to settle the Hindu-Moslem communal problem and that he believed the question could be solved by the granting of universal adult franchise. It has been practically agreed to hold the first part of the second round table conference in Simla and the windup in London in September.

**ADMIRAL DISOWNS DAUGHTER.**

Taking the Hindu name, "Mira-bai," Miss Madeline Slade, when asked by her friends if she is "Miss Slade," replies, "No! Miss Slade has been dead and buried for five years." Her father, Sir Edmund Slade, for many years commander in chief of the British naval forces in India, disinherited her for embracing the cause of Indian independence.

Having been in the philosophical school of Count Keyserling and other similar schools in Europe, she got in touch with Mahatma Gandhi, leader of the independence movement in India, through Romain Holland.

She corresponded with Gandhi at first, but in 1924 she went out to his college at Ahmadabad, where he placed her on probation for a year to test her devotion. There she lived the austere life of all Gandhi followers, sleeping on a hard floor, abstaining from meat and wine and wearing only the coarse cotton clothes she spun and wove herself.

**About 30 Years Old.**

As a further test of her devotion she gave all of her money to the poor. She learned Hindustani, the language of northern India's masses, and went out into the villages on lecture trips and acted as Gandhi's secretary.

A woman of marked culture, ability and executive capacity, Miss Slade is an active independent movement worker. She sits quietly behind the scenes of India's political drama, but hers is a vital role. As Gandhi's closest confidante, she is constantly advising him on political matters.

Although some of those connected with the congress party have criticized Gandhi for the part she plays, it is felt by the majority that it is a personal matter for him alone to decide. Miss Slade is in charge of the colony where people from India and all over the world prepare themselves to serve India. She is about 30 years old, 6 feet tall, and very feminine.

**SAFE IS LOOTED OF $125.**

Logansport, Ind., March 21.—[Special.]—Burglars forced open a safe in the Closson Lumber company office here early today and secured $125 in cash.

*Works for Gandhi*

*Miss Madeline Slade, daughter of British naval commander, who has been disowned by her father for embracing cause of Indian independence. She is shown in native costume.*


# What a Climax

Three Days Only!
Monday—Tuesday—Wednesday

## TO REVELL'S SEMI-ANNUAL SALE OF FINE FURNISHINGS

# BASEMENT SALE

**Odds and ends and pieces left from fine suites, sample suites, all are selected from our regular stock and radically reduced.**

**Make your dollars pay big dividends these 3 days, all purchases subject to prior sale . . . early shoppers will profit most . . . come and save. NOT ANOTHER REVELL BASEMENT SALE LIKE THIS FOR SIX MONTHS!**

**224 LIVING ROOM PIECES**
**107 BEDROOM PIECES**
**71 DINING ROOM PIECES**
**11 RADIO SETS**
**68 LAMPS**

**All Sales Final! No C.O.D.'s. No Phone Orders**

## RUG BARGAINS ON THE 3RD FLOOR

Dscontinued Patterns and Odd Lots Priced in Many Instances at Less Than Cost

| | |
|---|---|
| Cameo Oval Rugs, 22x34—Regular price $8.50 ... Now | $ 6.50 |
| Sashan—Artificial Silk Rugs, 27x54—Regular price $19.50 ... Now | 7.95 |
| Imported Mohair Rugs, 27x54—Regular price $16.75 ... Now | 8.75 |
| Extra Heavy Cotton Braided Rugs, 27x54—Reg. $18.50 Now | 9.25 |
| Grass Rugs, 9x12, $10.95 to $14.75 values ... Now | 8.25 |
| Heavy Quality Fibre Rugs, 9x12, $21.25 values ... Now | 12.50 |
| Seamless Wool Wiltons, 9x12, $85.00 value ... Now | 59.75 |
| Anatolian Mats, average 1.6x3.3, values to $9.50 ... Now | 5.85 |
| Baluchistan Rugs, aver. 2.6x4.6, values to $27.50 ... Now | 17.85 |
| Silky Mosul Rugs, aver. 3.4x5.10, values to $55.00 ... Now | 36.75 |
| Persian Kemere Rugs, 4.2x6.2, values to $85.00 ... Now | 49.75 |
| Fine Chinese Rugs, 8x10, values to $265.00 ... Now | 190.00 |
| Fine Chinese Rugs, 9x12, $485.00 value ... Now $225.00 to | 295.00 |

CHAISE LONGUE with channel back, tufting; covered in lovely boudoir fabrics. $60 value for
**$37.50**

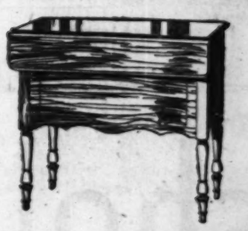

TABLE CABINET for serving, desk or radio. $26 value for
**$6.85**

FOOTSTOOLS made in our own workrooms. $8 values for
**$2.95**

CHINA CABINET, typical of dining room values. China shown, $86 value now
**$29.75**

OCCASIONAL TABLE of genuine mahogany, $35 value now
**$17.50**

GATELEG TABLE with end drawer, measures 26 inches high. $25 value for
**$15**

OCCASIONAL CHAIRS, covered in beautiful tapestries. $25 values, now
**$13.75**

FINE LOUNGE CHAIRS, down cushion, choice of colorful tapestries, $85 values,
**$42.50**

DRESSING TABLE with chintz skirt now reduced to
**$3.95**

COMMODES with marble top and intricately carved. Genuine walnut. $35 value for
**$19.75**

INDIVIDUAL SOFAS, a wonderful choice of one-of-a-kind styles and sure to sell rapidly at this price. Values to $125 for
**$50**

15 DRESSING TABLES that formerly sold up to $95, now
**$18.75**

SOFA AND CHAIR GROUPS
A special group of living room suites, sample styles that include values to $250, now priced as low as
**$135**

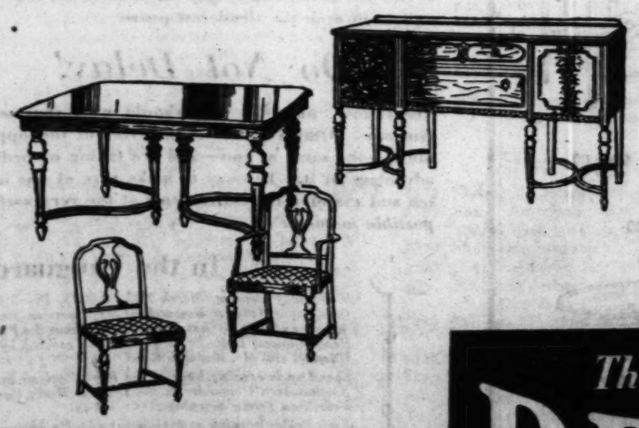

DINING GROUPS
A limited number of dining groups to be closed out. The above suite,
TABLE and CHAIRS Regular $165 Value. $79
BUFFET $85 Value. $48

## REMNANTS

Drapery samples approximately 24 inches square. Two price groups—
**50c and $1 apiece**

CLEARANCE OF CURTAIN SAMPLES
$1 Each

Carpet Strips at Amazing Reductions

BEDROOM GROUPS
Sample bedroom pieces, just 12 groups to choose from, are included in the sale. Shown above,
DRESSER, $110 value ... $55.00
BED, $75 value ... $37.50
CHEST, $84 value ... $49.00

*The Store of the Home*
# REVELL'S
*at WABASH and LAKE*



# LYON & HEALY

## NEW PIANO ACCORDIONS

*$125 Values!*
**$89.50**
Complete with Case

THIS beautifully trimmed Accordion is made by a nationally-advertised manufacturer. 48 bass keys are *fully chromatic;* new improved sharply-tilted keyboard. The number is limited at this price. Come soon.

**3 Private Lessons with Each Accordion Purchased**

SMALL DOWN PAYMENT

**Wabash at Jackson**
**870 East 63rd St.**
**4710 Lincoln Ave.**
**4646 Sheridan Rd.**
**4047 Milwaukee Avenue**
**2410 Devon Avenue**
**EVANSTON: 615 Davis St.**
**OAK PARK: 123 Marion St.**

*Lyon & Healy Stores Open Evenings*

# BUILD PLANES TO FLY 300 M. P. H. FOR AIR RACES

## Speed Will Be Keynote of Cleveland Classic.

Cleveland, O., March 21.—(AP)—Speed of the 300 to 400 mile an hour variety is the ambition of manufacturers as they design aircraft for participation in the national air races here Aug. 29 to Sept. 7.

Clifford Henderson, managing director of the races, announced this tonight after an observation trip to some of the principal manufacturing plants. He also told of his plans to imprint the meaning of rapid flight more strongly on the consciousness of the spectator.

**Seek New Speed Records.**

One of the leaders in the competition for miles an hour will be Alford J. Williams, former navy lieutenant, who is developing a new motor of 1,000 to 1,500 horsepower, to weigh less than a pound for each horsepower, Henderson said.

Besides developing lighter and more powerful engines to beat the world speed mark of 268.9 miles an hour for land planes and approach nearer to the 345.4 mark set by seaplanes, the manufacturers are running their craft through a "smoothing out process"—doing everything they can to cut down wind resistance, Henderson said.

**Encourage Sport Planes.**

The races for speed dash records will be on a mile straight-away course in front of the grandstands. Races on this course will be electrically timed. Officials will announce the speeds over loud speakers.

Henderson also announced that sportsmen will be given an opportunity at the races this year to compete among themselves for trophies. These events are designed to make airplanes more attractive for sport flying.

A permanent grandstand, 200 feet long and 103 feet deep, for the races is being designed to seat 7,000 to 10,000 spectators, he said. Temporary seats will be added for 55,000 more.

## Society Women Christen New Fleet of Planes

*Left to right: Mrs. L. B. Manning, Mrs. R. D. Stevenson, Mrs. Grant C. Lainge, Mrs. George A. Seaverne, Mrs. DeForest Hurlburdt, Mrs. John J. Mitchell Jr., Miss Margaret Lynde, and Mrs. Ellen D. Root at the Municipal airport yesterday when they christened eight new planes of Century Air Lines.*

[TRIBUNE Photo.]

# CHRISTEN EIGHT NEW PLANES FOR MIDWEST LINES

## Service Terminal to Be in Chicago.

BY ROBERT WOOD.

Eight new tri-motored transport planes fitted with plush seats, radio, reading lamps and other accourtrements of modern air travel maneuvered over the loop at noon yesterday and returned to the Municipal airport, where a group of Chicago society women gathered to crack bottles of ginger ale over propellor hubs in a christening ceremony.

The planes comprised the nucleus of a big air fleet which will inaugurate the new midwest air passenger service of the Century Air Lines tomorrow, giving Chicagoans more frequent air service to St. Louis, Springfield, Cleveland, Toledo, and Detroit.

**Fly to Other Bases.**

In the parade over the city the air liners were led by their builder, Eddie Stinson, early bird and president of the Stinson Aircraft corporation. After the ceremony the planes and their pilots flew off to the air line's other bases to be ready for the opening of the frequent schedule service tomorrow.

The opening of the Century lines, backed by the Cord corporation, represents a new departure in air travel for the middle west. Direct competition with the railroads is the basic policy of operation with a view to wooing landlubbers into the air with an offer of air fares that compare directly with rail fares and a frequency of schedule which will give the traveler a chance to choose his time of departure.

Planes leaving "every hour on the hour" and connecting every metropolitan center in the middle west with a well coördinated web of air lines is the ultimate plan of the Century lines. The idea has been well tested by the Ludington Air line, operating hourly on a short route between Washington, D. C., and New York. That line carried 15,000 passengers during the first two months of this year.

"If that short line can do it, so can we," said E. L. Cord, the automobile man, who is president of the air line, yesterday. "Chicago shortly will become the hub of the largest air passenger system in the world."

**Six Trips a Day.**

In the beginning six planes will connect Chicago and St. Louis, via Springfield, daily. The ships will leave the municipal airport at 8:45 a. m., 1:45 p. m., and 6:45 p. m., arriving in St. Louis at 11:25 a. m., 4:25 p. m., and 9:25 p. m. The last plane each way daily will fly over most of the journey at night.

Planes on the Toledo-Cleveland run will leave here at 8:50 a. m., 11:50 a. m., 3:50 p. m., and 6:50 p. m., with a running time to Cleveland of 3 hours and 25 minutes. A similar schedule will be operated westbound. In addition to these schedules a plane will leave Cleveland at 6:45 p. m. daily for Detroit and another will depart from Detroit at 4:20 p. m., arriving in Chicago at 5:50 p. m.

# SELLS-FLOTO CIRCUS WILL OPEN APRIL 11 AT THE COLISEUM

Within a few days members of the Sells-Floto circus will begin arriving in Chicago for the opening of the twelfth annual engagement of the show at the Coliseum on Saturday, April 11. Some of the performers will start from various points of the United States, Mexico, and Europe. A large part of the circus will come from Peru, Ind., its winter quarters. For the last few weeks subjugators have been busy training the elephants, horses, and other animals.

Tom Mix, cowboy film star, will head the list of performers. He will participate in a rodeo at Peru on April 5, and then will lead the circus trains here. A new feature this year will be the Great Peters, known as the man with the iron neck. Peters, an importation from Europe, plunges 75 feet through space with a hangman's noose around his neck.

## *Carl Van Vechten, Author, Recovering from Poisoning*

New York, March 21.—(AP)—Carl Van Vechten, author of "Nigger Heaven" and other widely read novels, was reported recovering today from a serious attack of blood poisoning. The poisoning developed a week ago from a scratch on a toe.


**Foot Troubles Cause Bad Health**

They affect the body in many different ways. The feet swell, burn, and cause pains under heels, ball of foot, toes, every sore and feels as if you are walking on marbles; corns, callouses, ingrown nails and bunions; excessive perspiration, foul offensive odor, overdeveloped ankles, weak legs, varicose veins, legs cramps, knees stiffen; pains in hips, small of back, shoulders and neck, poor circulation, with a weak and nervous feeling. Most people think they have rheumatism, neuritis, arthritis, or kidney trouble, when their troubles are all caused from their feet.

Do not be discouraged, regardless of what your condition may be or what you have tried, or whom you have consulted. Do not be satisfied with your own judgment or the advice of those who may not know. Dr. Pinkston Guarantees to relieve all foot troubles and cure nine-tenths of them regardless of the nature or condition of the ailment.

**Dr. Pinkston Foot Specialist**
159 North State Street
Suite 1303, Capitol Bldg.
CHICAGO, ILL. Established 1898

Phone State 0040-0041
**NEW BOOK**
That Every Inventor, Patent or Trade-Mark Owner Should Read. Call, Write, or Phone for Complimentary Copy. Open Monday Evenings Until 8:30
**JOSHUA R. H. POTTS**
Patent and Trade-Mark Lawyer
160 North La Salle Street, Chicago
805 G Street, N.W., Washington, D.C.
1601 Chestnut Street, Philadelphia

*Advertise in The Tribune*

# Scholle's Exhibit of Hura Wood

## Special Sales Exhibit of Colorfully Decorated Pieces—New Ultra Modern Hura Wood

Commode $40.00

Console Mirror $31.50

ONE of the oldest and finest of America's furniture manufacturers—long famous for rare abilities to design and create in advance of the mode—introduces a series of incidental pieces of hand decorated Hura Wood. In design of rich beauty and graceful, eye-appealing charm, every individual piece in the entire exhibit reflects the maker's desire to create "something strikingly different." Hand decorations mirror the exceptional artistry and craftsmanship that made possible this newest and most modern note in fine furniture.

The Hura Wood exhibit on the second floor of Scholle's will attract those who appreciate the really fine elements in achieving distinction in home decoration.

We have the manufacturer's permission to dispose of the exhibit upon its termination, March 30th. All pieces are pticed for delivery after that date.

Hura Wood, so named at its South American source, is remarkably inexpensive.

Duncan Phyfe Drop Leaf Table $38.00

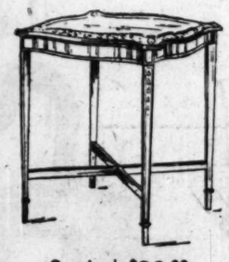

Occasional Table $30.00

Nest of Tables $23.00

Kidney Writing Table $71.00

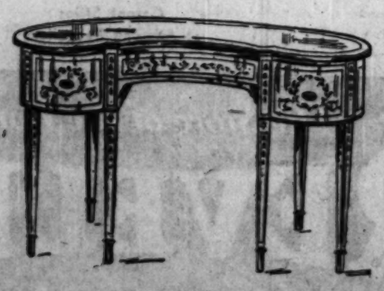

Writing Table $45.00

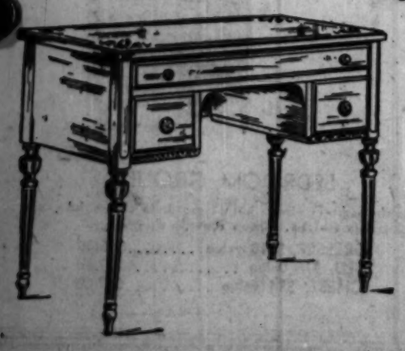

**Scholle Furniture Company**
121 S. Wabash Avenue
Opposite the Palmer House

# LYON & HEALY

AMERICA'S GREAT MUSIC HOUSE SINCE 1864

## Their Beauty can be felt . . .

ENTIRELY aside from being *fine* grand pianos, these Cable-Nelsons are *beautiful*. Fashion now decrees the grand—and Fashion's edict makes the demand for beauty imperative. When we speak of a *fine* grand piano, we speak of its *fine* materials—*fine* workmanship—*fine* musical qualities—its *certainty* to give satisfaction. But when we speak of a grand being *beautiful*, we refer to its charming appearance—*beauty* of design—*beauty* of line and proportion—and *beauty* of finish and rich cabinet woods. It is to women to give their homes an atmosphere of smartness and beauty. To them a grand piano means more than a musical instrument. They know that a grand piano should be in their homes, not alone for their families but also for the sake of their friends and guests.

## *The Terms of This SALE Make It Easy to Own a CABLE-NELSON*

Aside from the opportunity to obtain one of these *fine* Cable-Nelson grands for $230 *less than their regular* price—this sale also affords you two other equal advantages:

1. Instead of having to pay $50 down—the amount of our usual down payment—your initial payment has been reduced to $25.

2. The balance is then payable $12.50 a month, plus a small carrying charge—thus spreading your payments over a three-year period. This unusual arrangement thus affords you a real opportunity to own a *fine* grand piano—an opportunity to procure the *finest and most beautiful* grand piano ever sold in Chicago at this low price, and to pay for it on terms that will not strain even the slenderest purse.

## *Do Not Delay!*

You cannot "put off." You should make your selection *now*. Others recognize the value of this opportunity—the same as you—and are taking immediate advantage of it. The way to make sure of one is to see and examine the instruments at the *very earliest possible moment*.

## Picture One of These Charming Cable-Nelson Grands in Your Home for

# $465

**Initial Payment**—$25 is all you pay down.

**Delivery**—We will deliver immediately, or wait until moving time and deliver it to your new home.

**Monthly Payment** is only $12.50. This amount paid for three years pays for your piano—plus a small carrying charge.

**Guarantee** is doubly strong, backed by the manufacturer and Lyon & Healy.

**Exchange Privilege**—Any time within one year you may exchange the Cable-Nelson for a higher-priced grand without the loss of a dollar.

**Insurance**—In the event of your death, a receipt in full for the piano will be surrendered to your family provided payments have been kept up.

**$12.50** *Each Month*

## In the Vanguard

*Wednesday evening, March 25th, at 8:15, Dr. William Braid White, Director of Acoustic Research of the American Steel & Wire Co., will make an address, "What Science Says About the Piano," in the Lyon & Healy Concert Hall. Dr. White will be assisted by Mme. Selma Gogg Hummel and Mr. Rudolph Ganz.*

*Spend an interesting hour at the Book Reviews by LeMar Warrick of Northwestern University in the Lyon & Healy Concert Hall at eleven o'clock on Friday mornings.*

*Each Friday evening at 8:15 is presented a known figure of Chicago's musical coterie in "Next Week at the Symphony." Lyon & Healy cordially invites you to attend.*

**Wabash Ave. at Jackson Blvd.** **4710 Lincoln Avenue** **2410 Devon Avenue**
**4646 Sheridan Road** **4047 Milwaukee Avenue** **870 East 63rd Street**
***Oak Park:* 123 N. Marion Street** ***Evanston:* 615 Davis Street**

LYON & HEALY STORES ARE OPEN EVENINGS

# ZUTA WILL HELD INVALID; LACKS TWO WITNESSES

## Rules Chicago Was His Legal Residence.

The will of Jack Zuta, slain vice manager, was refused probate in Illinois yesterday by Oscar S. Caplan, assistant to Probate Judge Henry Horner. The ruling, which means that Zuta died intestate, terminates a six months' legal battle waged by twelve of the gangster's relatives, who sought to gain possession of the estate, variously estimated to be worth between $80,000 and $150,000. The will was held invalid because it lacks the signature of two witnesses.

Shortly after Zuta was shot down at a resort in Delafield, Wis., on Sept. 9 last, a cousin, Ike Ginsberg of Middlebore, Ky., filed Zuta's will in the County court there. A petition was then filed in the Probate court here to have the will probated. It had been discovered that most of Zuta's wealth was in Illinois. Eleven other cousins of the vice king had joined forces with Ginsberg by this time.

**Holds Zuta Illinois Resident.**

The question of where Zuta maintained his residence became the major point in the proceeding. Volumes of testimony were introduced in an attempt to establish both the states of Kentucky and Illinois as the domicile of the gangster.

In his decision Mr. Caplan held that certain definite undertakings by Zuta established his home in Illinois.

**Cites Political Activity.**

"Another outstanding development which stands unrefuted," Mr. Caplan declared, "is the testimony of a state official, who said that Zuta stated repeatedly that he was 'hook, line, and sinker' with Mayor Thompson; that he traveled with the mayor on tours along the Mississippi valley and that it was his (Zuta's) desire and ambition to be lined up with the political power in Chicago."

By this decision the estate will be divided equally between Hirsch Zoota, a brother, and Eliza Szmul, a half-brother, both living in Poland.

## AIDS DAUGHTER

[Acme Photo.]

*Mrs. James R. Nash of St. Louis aboard the Aquitania as she left New York last week for Paris to aid her daughter, Mrs. Charlotte Nash Nixon-Nirdlinger.*

# U. S. BEAUTY SEES BABY DAUGHTER IN FRENCH PRISON

NICE, France, March 21.—(AP)—Mrs. Charlotte Nixon-Nirdlinger saw her younger child today for the first time since the 26 year old mother was arrested ten days ago for the slaying of her husband, Philadelphia theater man.

The baby, a daughter eighteen months old, spent an hour with her mother in the large, whitewashed, glass-inclosed room where prisoners receive callers. The family nurse said the mother seemed greatly comforted by the visit.

The former St. Louis beauty was said today to be running short of money. She had about $60 when she was arrested and has spent much of it on her children and servants.

THESE smart SHOES REMOVE THE FOOTLINES FROM YOUR FACE

WRINKLES and face lines that are supposed to come from "worries" and other "troubles" are often the direct result of ill fitting, improperly made shoes.

Foot-Friend Shoes are the modern woman's greatest beauty aid—for they not only permit of absolute comfort, but balance the weight properly.

Youthful in appearance—created in many models—they bring to discriminating women that grace of carriage and slender contour which is the very background of smartness.

Remove the footlines from your face with smart Foot-Friend Shoes.

We will be glad to send you our Spring Style Booklet on request.

SNUG HEEL Foot-Friend

$8.50 • TO • $10.50

Foot-Friend SHOES

THE LAPE & ADLER CO., COLUMBUS, OHIO

SOLD BY

ILLINOIS
Nierman's Bootery, 3231 W. 63rd St., Chicago
Voss's Bootery, 1924 Central St., Evanston
H. J. Meyer, Forest Park
Morrisey Bros., Alton
J. W. Rodgers Shoe Co., Bloomington
Spalding Shoe Store, Champaign
Kimingham's, Danville
Rodger's Shoe Store, Decatur
Lewis Brothers, Joliet
P. J. McManus, La Salle
Rank's Shoe Shore, Moline
P. J. McManus, Ottawa
The B & M, Peoria
Halbach-Schroeder Co., Quincy
Driscoll's, Rockford
Morrisey-Argus Co., Springfield
Welter & Lloyd, Streator
Rubin's Department Store, Waukegan

INDIANA
Percy Williams, Anderson
A B C Shoe Co., Lafayette

WISCONSIN
Paul L. Murkland, Beloit
Cohn's Shoe Store, Kenosha
The Boston Store, Milwaukee

IOWA
M. L. Parker Co., Davenport
Stevens Shoe Co., Mason City



# Tobey's Furniture Clearance

## The Sale Draws to a Close with Unparalleled Bargains

*Mahogany Tea Wagon, $15*
Here is an example of the values in small furniture. *Regularly, $38.*

Only a short time remains before we conclude this great price saving event. Buy now for furniture can not long continue at these remarkably low prices. This list comprises only a small part of the hundreds of values throughout the store. Only one of a kind in some cases and all are subject to prior sale.

*Gold Console Table, $95*
This fine carved console table has a black and gold marble top. It is a good example of the fine furniture at ridiculously low prices that we are offering. Regularly $375.

*Clearance Price, 7 Pieces $580*

A custom made suite of rare individuality. Adapted from the Queen Anne and inspired by a rare English antique. Made of select white pine and finished in the mellow tone that age lends this particular wood. The entire suite is delicately hand decorated and the mouldings are of a soft green enamel. Delightfully livable and unquestionably dainty. There are glass tops to the dresser and toilet table. A chest of drawers is also included in the set. This group is marked at considerably less than half price.

### Upholstered Furniture

| | | |
|---|---|---|
| $275 | Georgian arm chair in hand-made needlepoint | $95 |
| $250 | Louis XIV. arm chair in Flemish tapestry | $98 |
| $280 | Empire arm chair | $95 |
| $275 | Imported walnut arm chair | $95 |
| $250 | Jacobean carved chair | $145 |
| $1000 | Louis XV. carved sofa in Venetian velvet | $295 |
| $225 | Imported English barrel chair | $135 |
| $188 | Georgian chair in velvet | $79 |
| $325 | Walnut French arm chair | $98 |
| $325 | Louis XV. carved chair | $125 |
| $275 | Walnut Louis XVI. chair | $125 |
| $155 | Louis XV. arm chair in embroidered velvet | $79 |
| $210 | Mahogany carved lounging chair | $120 |
| $335 | Imp. chair in emb. tapestry | $175 |
| $390 | Old English wing chair in tapestry | $150 |
| $550 | High back arm chair | $200 |
| $94 | Queen Anne chair in walnut | $59 |
| $315 | Imp. English arm chair | $135 |
| $269 | Arm chair in damask | $110 |
| $288 | Louis XVI. arm chair | $125 |
| $214 | Carved wal. bench in velvet | $95 |
| $680 | Louis XVI. antique blue and gold console table | $275 |
| $350 | Antique gold carved chair | $195 |
| $100 | Carved chair | $49 |
| $350 | Imported English wing chair in crewel embroidery | $195 |
| $55 | Large comfortable arm chair in tapestry | $29 |
| $165 | Arm chair in brocatelle | $69 |
| $1150 | Venetian carved walnut sofa in Genoese velvet | $495 |
| $650 | Arm chair to match | $225 |
| $92 | Walnut davenport table | $39 |
| $295 | Imported English arm chair in tapestry | $125 |
| $110 | Fabrikoid arm chair | $49 |
| $269 | Arm chair in red Morocco | $95 |
| $115 | Fabrikoid wing chair | $39 |
| $210 | English lounging chair in leather | $79 |
| $185 | Sleepy hollow chair, tapestry | $89 |
| $275 | English sofa in tapestry, down | $145 |

A Group of Ottomans in a Selection of Covers. Spring Seats. 15 in. High. Top 16 in. x 21 in. *Regularly $22* Now $10

| | | |
|---|---|---|
| $235 | Arm chair in frieze | $69 |
| $235 | Fireside chair in tapestry | $89 |
| $225 | Davenport in tapestry | $98 |
| $135 | Early Victorian arm chair | $59 |
| $250 | Large overstuffed sofa in wool tapestry | $125 |
| $100 | Arm chair in wool tapestry | $59 |
| $220 | Louis XIII. arm chair in brocatelle | $79 |
| $150 | Carved occasional chair | $59 |
| $175 | John Hancock mahog. chair | $59 |
| $225 | Arm chair in damask | $98 |
| $275 | Wing chair in frieze | $97 |
| $250 | William and Mary arm chair in antique velvet | $135 |
| $775 | Carved sofa and chair | $425 |
| $250 | Lawson sofa in linen velour | $130 |
| $145 | Imp. carved chair, brocade | $49 |
| $450 | Large deco. sofa, down | $175 |
| $160 | Large overstuffed chair | $59 |
| $250 | Elaborately carved arm chair in damask | $55 |
| $225 | Carved and decorated arm chair in Italian velvet | $95 |
| $75 | Mahogany chair in frieze | $35 |
| $55 | Walnut carved arm chair in frieze | $25 |
| $251 | High-back carved arm chair in Genoese velvet | $98 |
| $485 | Elaborately carved high-back chair in Aubusson tapestry | $195 |
| $210 | Queen Anne carved arm chair in antique velvet | $95 |
| $131 | Mahogany high-back chair | $59 |
| $70 | Queen Anne arm chair in assorted covers | $29 |
| $150 | Arm chair in brocatelle | $49 |
| $145 | Large English down seat and back arm chair | $49 |
| $200 | Love seat in brocatelle | $85 |

### Boudoir Chairs $8.75

*Worth Regularly from $15 to $20*
Covered in Chintz,
Shadow Prints and Cretonnes
Chaise Longues and Slipper Chairs
*Greatly Reduced*

### Bedroom Furniture

| | | |
|---|---|---|
| $1100 | Venetian deco. suite, 5 pcs. | $550 |
| $650 | Modern suite of rare woods, 9 pieces | $375 |
| $700 | Adam satinwood decorated suite, 5 pieces, twin beds, toilet table, bench and stand | $275 |
| $800 | Mahogany Chippendale suite, 6 pieces | $395 |
| $455 | Sheraton walnut inlaid suite, 6 pieces | $295 |
| $300 | Provincial walnut and gumwood bed, dresser, chest | $175 |
| $510 | Mahogany and gumwood suite, 5 pieces | $295 |
| $500 | Maple and aspen Sheraton inlaid suite, 6 pieces | $395 |
| $576 | Mahogany and gumwood Sheraton inlaid suite, 7 pcs. | $325 |
| $1320 | Sheraton mahogany suite, banded with maple, 9 pieces | $675 |
| $2770 | Chippendale mahogany suite, hand made, 8 pieces | $1500 |
| $1500 | Cuban mahogany hand made suite, 6 pieces | $479 |
| $1200 | Louis XVI. walnut and satinwood decorated suite, 7 pcs. | $850 |
| $100 | Walnut vanity case | $29 |
| $65 | Mah. bench to match | $29 |
| $295 | Hand made toilet table with triple mirror | $95 |
| $450 | French provincial suite, 5 pcs. | $195 |
| $575 | Hand made harewood deco. dresser | $98 |
| $78 | Walnut dresser | $29 |

### Miscellaneous

| | | |
|---|---|---|
| $150 | Mahogany Empire desk | $59 |
| $325 | Early American hand made walnut desk | $98 |
| $270 | Mahogany secretary | $95 |
| $100 | Sheraton inlaid sew. cabinet | $39 |
| $35 | Mahogany chest of drawers, 46 inches high | $15 |
| $15 | Duncan Phyfe mahog. magazine holder | $6.50 |
| $207 | Carved Italian walnut table | $89 |
| $225 | Early American chest | $98 |
| $385 | Georgian carved console table and mirror | $125 |

### Oriental Rugs

*Antique Tabriz*

Oriental Rugs of the finest quality are here listed at much reduced prices. There is only one of a kind in most cases.

| | Size | Regular | Clearance |
|---|---|---|---|
| Royal Saruk | 21.10x12.4 | $2400 | $1385 |
| Persian Ispahan | 25.0x13.6 | 2500 | 1475 |
| Royal Kirman | 17.10x11.11 | 1800 | 1100 |
| Chinese | 18.2x13.2 | 850 | 395 |
| Persian Ispahan | 19.4x10.4 | 1250 | 750 |
| Kandahar | 17.10x8.10 | 980 | 585 |
| Royal Saruk | 13.3x10.3 | 1075 | 650 |
| Royal Kashan | 13.9x10.8 | 1250 | 750 |
| Sparta | 14.4x9.10 | 600 | 400 |
| Kandahar | 14.6x6.6 | 550 | 330 |
| Royal Saruk | 12.2x8.4 | 700 | 475 |
| Antique Shiraz | 11.4x5.9 | 335 | 225 |
| Antique Iran | 8.8x5.0 | 275 | 195 |
| Kandahar | 12.0x9.2 | 475 | 250 |
| Lelahan | 12.0x9.6 | 425 | 295 |
| Khiva Bokhara | 7.3x3.9 | 75 | 45 |
| Chinese | 12.0x9.0 | 390 | 225 |
| Karaja | 9.8x2.1 | 58 | 35 |
| Dergezin | 6.6x3.3 | 68 | 44 |
| Saruk | 4.11x3.4 | 100 | 55 |
| Saruk | 4.3x2.2 | 58 | 39 |
| Camel Hair | 6.5x4.2 | 100 | 58 |

### Dining Furniture

| | | |
|---|---|---|
| $610 | Sheraton inlaid mahogany suite, 10 pieces | $395 |
| $265 | Walnut eight piece dining suite | $195 |
| $467 | Walnut suite, banded with zebra wood, 10 pcs. | $295 |
| $525 | Walnut and gumwood Queen Anne suite, 10 pcs. | $295 |
| $1000 | Old English walnut suite, 10 pieces | $445 |
| $900 | Old English wal. suite, 9 pcs. | $395 |
| $550 | Walnut Duncan Phyfe suite, 10 pieces | $375 |
| $435 | Jacobean 10 pce. dining suite | $235 |
| $1200 | Elizabethan oak suite, 9 pcs. | $585 |
| $250 | Tudor oak suite, 8 pcs. | $175 |
| $1000 | Carved wal. suite, 10 pcs. | $575 |
| $3350 | Louis XV. provincial walnut suite, 11 pieces | $1750 |
| $134 | Modern buffet | $59 |
| $60 | Walnut server | $15 |
| $140 | Walnut cabinet | $39 |
| $350 | Hand made pine Welsh dresser | $125 |
| $190 | Walnut cabinet | $49 |
| $260 | Walnut Louis XVI. cabinet | $95 |
| $172 | Oak buffet | $69 |

### Finest of Furniture Further Reduced

Some of the finest furniture in America at unbelievable low prices.

| | Original Price | Clearance Price |
|---|---|---|
| Empire marble top gold console table | $800 | $345 |
| Carved marble top console table | 500 | 150 |
| Louis XVI. marble top table ormolu mount | 650 | 250 |
| Ant. commode, marble top | 1250 | 495 |
| Ivory and gold trumeau | 365 | 125 |
| French commode ormolu mounts | 650 | 250 |
| Louis XV. carved walnut and gold sofa | 650 | 250 |
| Louis XIV. lacquered cabinet | 600 | 225 |
| Hepplewhite embroidered sofa | 1350 | 495 |
| Enameled and gold Louis XVI. sofa, arm chair and side chair | 350 | 125 |
| Chinese deco. ant. pine commode | 500 | 195 |
| Queen Anne writing table desk | 850 | 250 |
| Antique oak server | 310 | 125 |
| Tudor walnut desk | 572 | 179 |
| Queen Anne love seat | 495 | 150 |
| Imported old oak English court cupboard | 600 | 195 |
| Hand-made chest desk | 1050 | 395 |
| Walnut Georgian sea weed desk | 650 | 295 |
| Georgian carved mahogany console, 75 inches long | 740 | 275 |
| Carved walnut cabinet | 540 | 225 |
| Octagonal living room table with carved base | 665 | 225 |
| Modern dining suite, 8 pieces | 1200 | 575 |
| Mahog. and Thuja wood hand-made bedroom suite, 8 pcs. | 2900 | 1250 |
| White walnut deco. Provincial bedroom suite, 5 pieces | 1265 | 650 |
| Walnut and Thuja wood burl bedroom suite, 9 pieces | 1950 | 995 |
| Enameled decorated parchment bedroom suite, 4 pieces | 1450 | 675 |
| Decorated writing table desk | 440 | 195 |
| Adam satinwood deco. commode | 900 | 395 |
| Queen Anne writing table desk | 700 | 275 |

A Group of Imported English Morocco Lounging Chairs *Originally priced from $325 to $375* Now $125

| | | |
|---|---|---|
| Modern sofa with imp. cover | 450 | 195 |
| Early American dining suite, 9 pieces | 1600 | 575 |
| Adam decorated dining suite, 10 pieces | 3310 | 1250 |
| Hand-made old oak dining suite, 12 pieces | 1895 | 575 |
| Mahogany tea table | 79 | 29 |
| Antique decorated commode | 389 | 175 |
| Imptd. Louis XV. bench, green and gold decorated | 295 | 95 |
| Walnut sofa in Genoese velvet | 800 | 225 |
| Louis XV. sofa in brocatelle | 375 | 185 |
| Imported English lady's leather chair | 300 | 105 |
| English sofa in antique velvet | 590 | 250 |
| Imp. English Morocco sofa | 795 | 295 |
| Carved high-back arm chair in velvet | 325 | 95 |
| Louis XV. carved sofa in antique velvet | 900 | 275 |
| Cherry sunroom suite, 5 pcs. | 1350 | 325 |
| Imp. French sofa and arm chair in Genoese velvet | 1000 | 395 |
| Hand-made Sheraton decorated suite, 8 pieces | 2050 | 725 |
| Adam hand-made deco. bedrm. suite in satinwood, 8 pcs. | 3807 | 1350 |

All items in the above column are so tremendously reduced that we must ask 25% cash with each order.

The Tobey Furniture Co.
Michigan Avenue at Lake Street

# KING'S ENEMIES THREATEN SPAIN WITH NEW WAR

## Court Ponders Fate of Defiant Rebels.

BY JAY ALLEN.
[Chicago Tribune Press Service.]

MADRID, March 21.—The Spanish monarchy, and not the civilian leaders of the December revolution, was accused this afternoon at the closing session of the trial of the rebels before the supreme tribunal of the army and navy.

The generals and admirals of this court martial tonight began deliberations to decide the fate of Alcala Zamora, the "provisional president of the republic," and his "ministers," their ears buzzing with attacks on the régime that ranged from reasoned damnation on legal grounds to brilliant abuse.

**Prisoners Threaten New Revolt.**

The change in rôles was close to sensational. The prosecution, not very aggressive from the beginning, faded this afternoon into actual inaudibility, while the accused leaped to the offensive, hammering the monarchy and proclaiming their defiance of and immunity before the "outlaw" government, and in so many words threatened a new outbreak.

"Where there is no law force must be invoked to reëstablish it," cried Zamora, while the citizenry which packed the palace of justice cheered wildly. "I will continue in the future as yesterday and today to serve Spain."

"I am proud to be here," declared Fernando de los Rios, a bearded, soft eyed Socialist and professor of philosophy. "We are going to have a revolution and I will be in it. Only a republic can save Spain."

**Shouts at Judges.**

"There is no law in Spain and you are only a de facto tribunal," Alvarez de Bornos, a pale leader of the radical party, shouted at the judges.

And so it went while several hundred spectators cheered repeatedly, and thousands outside, held back by imposing detachments of civil guards with rifles, questioned each other eagerly. Bluff Gen. Burguette, once commander of Morocco, now president of the supreme council, pounded for order again and again, and threatened to clear the hall, but to no avail.

A verdict is expected tomorrow night. It is believed that the court will sentence Zamora to not more than six months in prison with a possible maximum of four years. A royal pardon will probably follow.

"We don't want a pardon; we want justice," Zamora cried in court today.

## Report Spanish Infanta to Wed

*Infanta Beatriz, 21 year old daughter of the king and queen of Spain, and Antonio Alvaro de Orleans, 21 year old son of Prince Alfonso d'Orleans, whose engagement may be announced soon in Madrid, according to rumor. They are second cousins and have been seen together frequently. Friends declare it is a real love match.*

# CHICAGO OFFICER SHOOTS HIS WIFE AT MILWAUKEE

Milwaukee, Wis., March 22.—[Sunday].—[Special.]—John Ferguson, 34, a Chicago police officer, was shot last night by a Milwaukee patrolman he had summoned after he is said to have shot his wife during a quarrel.

Ferguson and his wife, Marie, 34, are at the county emergency hospital. They had been visiting at the home of his mother at 1821 North 25th street. Mrs. Ferguson was shot in the stomach and is in a critical condition.

Patrolman George Schick said that as he walked to the door at the home of Ferguson's mother with Patrolmen Carl Wood and Bruno Schweitzer, drivers of the police ambulance, Ferguson ordered them to "stick them up."

Schick says he hesitated but then obeyed the order. Wood, who was following Schick, fired at Ferguson, striking him in the leg. On entering the home they found the wife wounded.

Mrs. Ferguson at the hospital said she and her husband quarreled as they were about to retire. She explained that when Ferguson, who, she declared, had been drinking, placed his revolver under his pillow she protested.

Policeman John Ferguson lives at 2845 North Linder avenue and is attached to the West North avenue station. He is the station representative of the boys' employment bureau, operated by the police. At the station it was said he bears an excellent reputation and is not a drinking man.

# SOLDIERS GUARD HAVANA AGAINST 'MASS MURDERS'

## Woman Bares Plot to Kill President Machado.

HAVANA, March 21. — (AP) — The Cuban government today threw additional troops into Havana and made preparations to guard against possible acts of violence during the next few days.

A woman who claimed to be the wife of one of three men appointed to assassinate President Machado, Clemente Vasquez Bello, president of the senate, and Gen. Alberto Herrera, chief of staff of the Cuban army, was the informant on whose suggestions extra precautions were being taken.

The woman, whose identity is unrevealed, came to a close friend of President Machado with a startling story of "72 hours of terror," which she said were to begin tomorrow midnight and end Wednesday.

**Machine Guns Stationed.**

The city was to be cut off from electric lights and water to make the trouble more complete, the woman said. Confusion was to reign, blood was to be shed, and destruction was to be caused on every side. During the terrorism the assassinations of the three officials were to take place, the men who were to perpetrate them being assigned to the task under pain of death, she said.

Although numerous "cranks" have come to the government with similar stories of plotted violence and bloodshed, and all have invariably failed to materialize, President Machado felt it wise to take no chances. There have been a number of disturbances recently, together with an attempt or two upon his life.

Machine gun squads were barracked on busy Prado, and extra troops were placed at strategic points throughout the capital and its suburbs, ready for any emergency which might arise. The government tonight awaited the coming of the "zero hour" when it would be known whether they had been led on another false alarm or whether there had been real cause for preparedness.

**Privileges for Political Prisoners.**

NUEVA GERONA, Isle of Pines, March 21.—(AP)—Sixty-three men and boys described by the Cuban government as the most dangerous political prisoners in the principle fortress at Havana have been accorded special privileges since their transfer to the ancient prison on this island last week, but their opposition to the Machado régime has not diminished.

Most of them are students, and several are professional men. They range in age from 15 to 38. Prison officials, denying the prisoners' charges of mistreatment, said they were permitted to fraternize, were not obliged to wear the prison clothing, and were spared the menial tasks which usually fall to prisoners. Books are supplied, there are radio sets, and visitors are admitted on Sundays.

Some of the prisoners complained of poor food, overcrowding, and bad sanitation, but they agreed their jailors were "mild." Some said they believed their lives in danger, and others said they believed that some of the politcal prisoners arrested in recent weeks had been put to death.

**FACE OBSCENE BOOK CHARGES.**

Sam Biender, owner of a book store at 1055 Madison street, and Oscar Schulz, owner of a shop at 1128 South Michigan avenue, arrested on Friday on charges of selling obscene literature, were granted a jury trial and a continuance, respectively, in the Morals court yesterday.

# WIFE BEATER TO GET TEN LASHES; NOT TOO SEVERE, JUDGE SAYS

Baltimore, Md., March 21.—(AP)—Ten lashes, not "unreasonably severe" and "without drawing blood, which gives it a touch of brutality," will be administered to Joseph Kawalski for beating his ill wife, recommended Judge Eugene O'Dunne today.

Although refusing to change the penalty, O'Dunne mitigated the punishment to that extent. Friends and relatives who petitioned for a change in the method of applying justice, will not appeal to Gov. Albert C. Ritchie, as they had previously intended.

Kawalski will be the third person to be lashed in Maryland in 11 years. Wife beating is the only offense for which the penalty is provided.

A bill to outlaw the whipping post in Maryland will be introduced in the legislature next week, it is said.


ANY DRESS 69c
Cleaned, Pressed
Pleated—Plain
MEN'S SUITS, 3 Day Service
Drapes, Curtains, Portieres
Everything Cleaned—Lowest Prices
DRESSES DYED $2.69
Garments Insured—Cash and Carry
6 Garments delivered free if brought to either office. Two Convenient Offices. $4
STERLING Cleaners
202 So. State St. 4th Fl., cor. Adams
Above Liggett's
Harrison 5672
Pickup and Delivery
STATE-LAKE Cleaners
190 No. State St. Room 300
State-Lake Bldg.
State 3139
Slight Extra Cost



HOMES!
Modernized
Old Homes Made New From Basement to Attic
Nothing to Pay Until June 1st
$10 Down—1 to 4 Yrs. to Pay
SAVE 1/3
New Hardwood Floors, plastering, re-roofing, new windows and siding, electrical work, arches, etc.
Complete Hot Water System for 5 Rooms, $395
HEATING
Heating systems and furnaces installed. Steam or hot water. Lowest prices.
ATTIC FLAT
Convert your attic into a flat and have that additional income.
GARAGES
Add additional income to your property by building a permanent, double, insulated garage.
PLUMBING
NEW PLUMBING and Bathrooms installed. Tile floors and tile walls.
PORCHES
OUR PORCHES and enclosures are designed in harmonize with the architecture of your home.
FOUNDATIONS
RAISING, MOVING, SHORING — Concrete Blocks, Brick or Concrete. We build complete homes.
COMMERCIAL LUMBER & BUILDING CO.
2653 Washington Blvd.
3013 S. Ashland—3411 Irving Park Blvd.
ALL PHONES WEST 0234 7-1-31
Name .....
Address .....
For free plans, estimate or catalog on remodeling phone or mail coupon


The Chicago Tribune Is the World's Greatest Newspaper


KIMBALL PIANOS

The Only Internationally Famous Piano That Is Regularly Sold at a Moderate Price
The above heading is a true statement of fact—made possible because the world's largest piano factory is in that enviably successful position where it can and does produce a sum-total of quality the smaller organization—less ably financed—can never hope to attain. That is the frank business statement of Kimball price achievement.
In these days and times you particularly owe it to yourself to investigate factory responsibility. We invite this most earnestly—and for your protecton as well as ours.
Uprights by Kimball as Low as $295.
Kimball Grand Pianos as Low as $795.
Special Harrison Grand made by Kimball, $485
The Kimball "One-Price" assures the same full, generous value to every purchaser. Partial payments, if desired.
Now located on our first floor
Carl Fischer, Inc.
SHEET MUSIC—MUSICAL INSTRUMENTS
MUSIC BOOKS—ORCHESTRA AND BAND MATERIAL
W. W. KIMBALL CO.
Established 1857
306 S. Wabash Avenue
KIMBALL HALL
Open Evenings



Spend Less—Buy More! 1931 Bedell Program
BEDELL
STATE STREET CORNER MONROE
CELEBRATION SALES
TOMORROW—MONDAY
Bedell, thoroughly aware of the decidedly lower trend of prices, now adds another event to a worthy list of progressive accomplishments . . . a Sale of Celebration of this New 1931 Era of Lower Prices! This Celebration Sale offers Spring Apparel of Bedell Quality, at the start of the season, actually below our regular money-saving prices! Come in tomorrow and select your Spring Clothes!

SPEND LESS BUY MORE
New Bedell Programme for 1931
CHIFFON HOSE
Values to $1.3
Hosiery that has been selling for $1. In picot tops, 42 to 48 gauge. All new colors. 69c
SILK HOSIERY
Values to $1.50
Sheerest of sheer stockings, picot tops, new spring shades. Also service weight. 99c
SCARFS
Values to $1.95
Monogram Tie Scarf—first time this price has ever been made possible. 89c
SPORTS DRESSES
Values to $7.95
One and two-piece wool crepe models in new colors, well cut and tailored. $4.98
COTTON BLOUSES
Values to $1.95
A necessity for the Spring Suit. That inevitable touch of white. $1.00
SWEATERS
Values to $1.95
Of cotton mesh and silk wool—amazing value. 95c
RAYON UNDIES
Values to $1.00
Well tailored pieces, panties, step-ins, and dancettes, in pastel colors. 59c
PAJAMAS
Values to $1.95
Gaily flowered, bound in contrasting colors, wide trousers that look like skirts. $1.79
SILK UNDERWEAR
Values to $2.95
Fine pure dye silk, lace trimmed, slips, chemises, panties, etc. $1.79
SPRING COATS
Values to $29.75
Coats that combine expert tailoring with a casual feminine grace, in new soft woolen materials. $18.00
SPRING COATS
Values to $39.75
A perfect combination of smartness and exacting workmanship in these new, soft woolens and tweeds. Flat furs fashion collars and scarfs. $28.00
SPRING COATS
Values to $59.75
Distinctive coats, bespeaking 1931 in every line of the new crepey woolen fabrics. Collared bewitchingly in squirrel, lapin, broadtail and mole. $38.00
SPRING SUITS
Values to $39.75
Tweeds, Pebble Cloth and Spongy Wool Fabrics, trimmed with self collars and two-toned scarfs. New sleeves. Skipper blue, black, green, gray. $25.00
SPRING DRESSES
Values to $19.75
Stunning new printed silks in Spring's gayest patterns—plaids, stripes, and flower designs. Silk crepe in all colors and combinations. $12.98
SPRING DRESSES
Values to $29.75
Smart gowns accenting two and three color contrasts. Printed silks and plain colors, misty black chiffons, lace evening dresses, many with jackets. $18.75
Basement Store
SPRING COATS
Values to $29.75
Every new Spring Style featured in spongy woolens with fur trims or smartly plain. $18.75
Spring DRESSES
Values to $10.95
Now! Be a fashion success—economically! Every type frock at this amazing price! $6.95
SILVER FOX SCARFS
Value to $100
A remarkable selection of Natural Silver Fox Skins, full-furred. Beautiful colorings and marvelous lustre. $59.75
Our Entire Stock of Fur Coats Drastically Reduced
SWEATERS
Values to $2.95
Slip-ons for sport wear or to wear under suits when spring bleezes blow. Smart colors in all sizes. $1.98
It Pays to Save Money . . . Shop Bedell Before You Buy!

# OPEN TODAY—SUNDAY—1 UNTIL 9 P.M.

# remodeling Sale!

**PLENTY OF FREE PARKING SPACE TODAY—SUNDAY**

## which continues all next week

Last Sunday's response to our remodeling sale was so great that we realized that we were right in breaking a precedent in keeping our store open on Sunday to accommodate those who find it impossible to shop during the week. But because so many hundreds were unable to attend last Sunday, we are opening our store again today. Values greater than before are being offered in every department, prices have been reduced to new low levels, savings unparalleled in Wurlitzer history are being offered. You may never have a buying opportunity of this kind again. Note the values offered on this page—typical of hundreds of others. Take advantage of this buying opportunity. Visit our store today!

### New 1931 Model Baby Grand

**$195**

Every one a brand new instrument, and every one a marvelous bargain that must be seen to be fully appreciated.

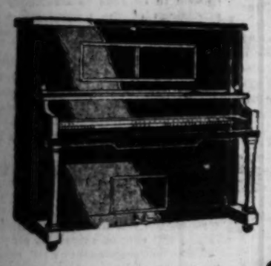

**Used Player** **$49**

Used, but in excellent condition. Convince yourself. Come in and try it!

**Terms as Low as $2**

**DUNCAN PHYFE** **$485**

Famous period design, to enhance the beauty of the finest home. *Regular Price, $825.*

*Regular $1,450 Value*

**PERIOD GRANDS** **$695**

12 Period model Grand pianos, regular $1,450 values, special for this sale, $695. Your choice of Queen Anne, Italian Renaissance, and other famous Period styles. These are unusually fine values and cannot be duplicated to our knowledge anywhere at this price. The size is 5 feet 2 inches.

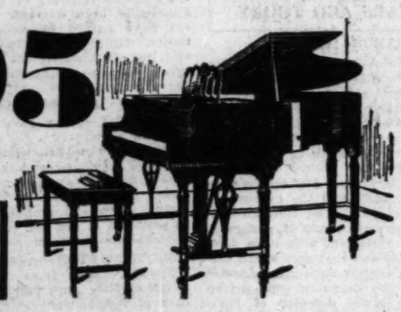

**Reproducing Grand** *Regular $895 Value for Only* **$395**

**TERMS AS LOW AS $1.50**

### NATIONALLY FAMOUS 8 A.C. TUBE RADIO

**$29**

**COMPLETE**

Think of it. A beautiful matched walnut high-grade console 8-tube radio at this amazingly low price of $29 complete, nothing else to buy! Lose no time in securing this tremendous radio bargain.

| | |
|---|---|
| **VICTOR**—Model 35—Floor demonstrator. Regular $172.50 value..... | **$91.65** |
| **TEMPLE**—Radio-Phono combination. Regular $306.00 value..... | **$117.65** |
| **COLONIAL** — Beautiful hi-boy model. Regular $158.50 value..... | **$73.25** |
| **STEINITE**—Radio-Phono combination. Regular $297.00 value..... | **$87.65** |
| **VICTOR**—Phonograph-Radio combination. Regular $298.00 value..... | **$127.35** |
| **SUPER-HETERODYNE**—Licensed by RCA. 1931 model. Regular $156.00 value..... | **$63.25** |
| **ATWATER KENT** — Console model. Regular $139.00 value..... | **$57.65** |
| **BALDWIN**—Screen grid—low-boy. Regular $189.50 value..... | **$49.65** |

**PHILCO LOWBOY**
100% Electric Radio-Phonograph
**$99.50** Tubes Less

**Authorized dealers for Stromberg-Carlson, Sparton, Majestic, Philco, Lyric, Victor, Atwater Kent Radios**

### PIANO ACCORDIONS

**SAXO-PHONES**

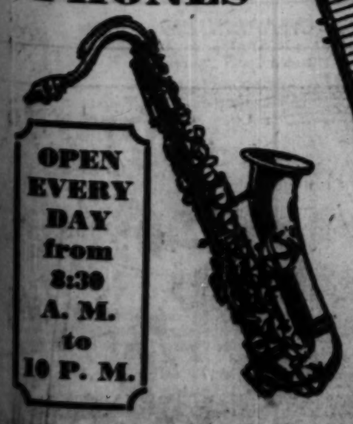

**DRUM OUTFITS**

**OPEN EVERY DAY from 8:30 A. M. to 10 P. M.**

**demonstrators $35**

**Pay $1.50 weekly**

### BAND INSTRUMENT BARGAINS

| | | | |
|---|---|---|---|
| CLARIONETS | $21.25 | GUITARS | $9.00 |
| XYLOPHONES | 43.25 | ENGLISH HORN | 95.00 |
| DRUM OUTFITS | 39.00 | TROMBONE | 27.00 |
| TENOR BANJO | 17.00 | FLUTE | 53.00 |
| TRUMPETS | 23.75 | UKULELES | 1.65 |
| CORNETS | 17.75 | BANJO-UKULELES | 4.95 |
| VIOLINS | 9.75 | | |

# WURLITZER

**329 So. Wabash**

Chicago Sunday Tribune.
THE WORLD'S GREATEST NEWSPAPER
THE TRIBUNE COMPANY, PUBLISHER.
ENTERED AS SECOND CLASS MATTER AUG. 12, 1863, AT THE POSTOFFICE AT CHICAGO, ILL., UNDER ACT OF MARCH 3, 1879.
All unsolicited articles, manuscripts, letters and pictures sent to The Tribune are sent at the owner's risk, and The Tribune Company expressly repudiates any liability or responsibility for their safe custody or return.
SUNDAY, MARCH 22, 1931.
THE TRIBUNE OFFICES.
CHICAGO—TRIBUNE SQUARE.
MILWAUKEE—TRUST COMPANY BUILDING.
NEW YORK—220 EAST 42D STREET.
WASHINGTON—815 ALBEE BUILDING.
BOSTON—718 CHAMBER OF COMMERCE BUILDING.
ATLANTA—1825 RHODES-HAVERTY BUILDING.
LONDON—135 FLEET STREET.
PARIS—4 RUE SCRIBE.
BERLIN—69 UNTER DEN LINDEN.
RIGA—ELIZABETES IELA 16/3.
ROME—GALLERIA COLONNA (SCALA A).
VIENNA—8 ROSENBURSENSTRASSE.
WARSAW—PLAC KRASINSKA 6.
GIBRALTAR—HOTEL CECIL.
PEIPING—GRAND HOTEL DES WAGON-LITS.
SHANGHAI—38 AVENUE EDWARD VII.
TOKIO—IMPERIAL HOTEL.
MEXICO CITY—HOTEL REGIS.
PANAMA CITY—HOTEL CENTRAL.
SPECIAL REPRESENTATION.
SAN FRANCISCO—820 KOHL BUILDING.

## THE TRIBUNE PROGRAM

### FOR AMERICA

*Maintain an American foreign policy.*
*Repeal the Volstead Act.*
*Restore constitutional representation.*
*Uphold the American standard of living.*
*Buy the Galapagos.*

### FOR THE CENTRAL STATES

*Finish the Waterway to the Gulf.*
*Encourage regrowth of our forests.*
*Secure Western control of Western railroads.*
*Build highways to meet the need of traffic.*

*"Give me liberty to know, to utter and to argue freely according to my conscience, above all other liberties."*
*—Milton.*

## TOTTERING NATIONAL PARTIES.

Among the post-session observations of the elder statesmen one came from Hiram Johnson of California, who regards himself as a semi-detached scrutator of drift and event. [That may be, but he's the center of action if California sees anything.] Mr. Johnson asks the Republican party if it has brought itself already to forget what happened to it in the November elections. New York and Illinois lost by a million votes, the party repudiated in Massachusetts and Ohio, and in Kansas "even the acknowledged spokesman of the President" defeated.

Senator Johnson did not join in the conclave of the radical saints, but he says that his Republican brethren had better reflect that something is radically wrong somewhere and that some one should try to ascertain what it is. To do so might seem quite reasonable, but the only symptom is Senator Fess of Ohio, who after a talk with Mr. Hoover said he would go to Florida for invigoration and on returning throw himself into high gear in defense of the party and the administration. That's going to make excitement.

The radical saints in the two party better element convocation got nowhere in agreement except to agree against a third party, although they are urged by the liberal minded to take to the ramparts. Senator Borah later was found not in the escarpment but in the White House for lunch. Senator Norris said that the probable development of American political action was in the line of independent individual action in the states. That, of course, has been his own. He retains the name Republican, but in Nebraska he is what he chooses to be at any time in relation to any question or candidate. As a Republican in name he may support Al Smith in the election and oppose Hoover in the senate.

Other radical Republicans do virtually the same thing. They may not all bolt their national ticket, but they are outside party agreements in congress. It is by no means clear that this is not the present trend. If it proves to be and goes on, the two party system—the whole party idea in American government—will be done for. Individuals will be elected to congress on their own presentations to the voters and they will organize in congress, if they can and as they can, by blocs. That ought to stop the clock of congress and probably would, not inevitably for the worse.

The smaller states, the scenic and wilder ones, the rural and radical ones, can fit themselves in this scheme. There insurgency is a natural right and the insurgent a favorite son. Candidates in the larger states of more complicated social, economic and political organization can do better in party unity. They like the sweep of the regiment, with a standard of party responsibility, identification and support. But that assumes the existence of a party. After the election of 1928 the Democratic party did not seem to be one, nor after the election of 1930 did the Republican.

Both so fixed themselves that they lost the very cores of their being. When the Democrats lose Virginia, North Carolina, Florida, and Texas, and the Republicans lose in Massachusetts, Ohio, Illinois, and Kansas it would seem, as Senator Johnson says, that something was worthy of scrutiny in both parties if either is to continue as a means of national political expression.

Inasmuch as the Democratic party has everything to gain by trying to straighten itself out it would be natural for it to be the brighter in making the effort. Mr. Fess in high gear would indicate that the Republican management has no intention even of trying. The third party will not emerge for the very simple reason, apparently, that the radical saints certainly and the liberal minded very likely haven't the courage to declare for what they want, the substitution of an industrial government for a political one.

## THE FARMERS AND THE PHILIPPINES.

Congress adjourned without taking action on the bill to grant complete independence to the Philippines within five years. Presumably the bill will be revived in more or less the same form in the next congress, which convenes in December. Every congress in recent years has given more or less consideration to the subject, but hitherto the agitation has been pretty largely in the hands of anti-imperialists, distinguished rather for their humanitarian zeal than for the strength of their following.

Today the alignment of forces has changed considerably. Only the other day the delegates to a dairyman's convention in the northwest passed a resolution demanding freedom for the Filipinos. Their argument is that as long as we hold the Philippines we must admit their products free of tariff restrictions. Among these products are vegetable oils which are used in butter substitutes. The dairymen are reinforced by the Domestic Sugar Producers' association, the Texas Cotton Oil Producers' association, the Beet Sugar association, and other organizations with whose products the imports from the Philippines are in more or less direct competition.

In all, the advocates of Philippine independence constitute a powerful bloc which ignores sectional and party lines. The Democrats of the Louisiana and Florida cane country are allied with the Republican sugar beet growers of Utah and Michigan. The cottonseed Democrats of Texas are allied with the Republican and pseudo Republican dairymen of Wisconsin and Minnesota. The nationally organized Farm Bureau federation and National Grange favor Philippine independence.

It is a curious fact that precisely the interests which, in the past, have encouraged American expansion are now taking the opposite position. It was the producers of cotton and sugar cane who brought on the Mexican war to obtain new lands upon which to grow cotton and cane with slave labor. The westward expansion across the continent from first to last was primarily a movement of farmers. There was a plow in every covered wagon. Now agriculture is anti-expansionist, while investors in Philippine properties, importers and manufacturers using tropical products are taking the position vacated by agriculture. Traders who regard the Philippines as a base for commercial activities in the orient, especially in China, will unquestionably be heard from.

As long as the independence agitation was confined largely to the islands, congress found it easy to overlook the issue and let matters take their course. It is doubtful if the question of Philippine policy can be evaded much longer.

## SNOWBOUND.

Whittier said, remembering his boyhood and the farm buried in winter:

We looked upon a world unknown,
On nothing we could call our own.
Around the glistening wonder bent
The blue walls of the firmament,
No cloud above, no earth below—
A universe of sky and snow!

Memory sweetens life. Snowbound to Whittier was a firelit circle environed by the white presences of nature. From his boyhood home no other house was visible. Life was snowbound for a time; the cheerful resources of a family circle were enough to give living a significance. Father and sons, mother, uncle, aunt, a close friend, a teacher living there, made up his human world. The boundless wilderness of snow inclosed them.

Shut in from all the world without,
We sat the clean-winged hearth about,
Content to let the north wind roar
In baffled rage at pane and door
While the red logs before us beat
The frost line back with tropic heat.

Here in the firelight Whittier learned of life and the simple love and letters of the times. The poetry of Burns was read there to him by the schoolmaster, and the warm, wild poetry of Scotland's soil became in Whittier the whiter, thinner flame, the smokeless fervor of New England. Whittier is New England's Burns. The warm earth and weariness of "The Cotter's Saturday Night" becomes in Whittier the white reaches of winter snow.

They are songs of simple times. As Whittier turned to the remembered sweetness of his life as a boy we look back to Whittier as to the nation's boyhood. Pastorals still could be naïve, as Robert Frost today can never be. The family still was primary in the distributive society of that day. In the little family group a Burns or a Whittier finds all their standards of morals and of recreation and the serenity of life. Families were snowbound summer and winter. They found only in themselves their values and their motivations.

These stanch simplicities today have gone in great part along with the family's decline. Conflicts and criticisms have broken down those simple faiths. Invasions from all sides have well-nigh destroyed the old family's integrity. The great city roars and thunders over it. By the diversities of things and thoughts and people, by the clutter and confusion of the instruments about him, the individual today, not the family, is more or less snowbound in his own isolation. Men are snowbound today as always, but they more often are snowbound alone.

A man waits in a great hotel while the storm wraps the town in white obscurity. From a dance on the floor above the sound of music comes distantly. The clank of elevators and the remote hoot of a motor car break through the silence of his room. Madison street slants westward from his window into a strange hush of snow. The city has ceased. The white ghosts of it struggle and push silently far below.

The wind presses upon the town. It surges in great breaths over the rooftops and the dim outlines of water tanks. It burdens the snow and the lights of street lamps and signs. The lights pool and swell in the darkness. They flash across the snow, making it real, then retire again. Snow drives upon the bodies of the lights. It wraps them in white.

But snowbound under the low roof of a New England farmhouse, Whittier says, was:

The moon above the eastern wood
Shone at its full; the hill-range stood
Transfigured in the silver flood,
Its blown snows flashing cold and keen,
Dead white, save where some sharp ravine
Took shadow, or the somber green
Of hemlocks turned to pitchy black
Against the whiteness at their back.

The moon in Chicago is lost among the rooftops. Through a broken cloud it makes its way among the tanks and wires. It catches for a moment on the new silver of a snow ridged railing, then is covered by the cloud.

## The Other Side

### TAX EVADING CHICAGOANS.

[Rockford Register-Republic.]

Downstaters doubtless will be startled by the bill which Senator Baker has introduced at Springfield. Not many of them avoid paying a personal property tax on their automobiles. In fact, they don't try to evade it. But it's different in Chicago. The story is that one of the chief amusements of Chicagoans is to dodge the property tax on their cars. In other words, why be suckers like the downstaters? Something like 600,000 of them, it is estimated, pay nothing. Which is having it pretty soft, to say the least.

The Baker bill provides that a state license shall not be issued to a motor car owner until he can display a receipt that he has paid his personal property tax. It may be painful to folk of the big city, but it is fair play. The relishable thing about it is that it will add several million dollars to the state treasury, which needs it.

Once more it will be the downstate against the metropolis. And justice is on the side of the downstaters in this movement.

## PRESIDENTIAL POSSIBILITIES

BY ARTHUR SEARS HENNING

Dean of Washington Correspondents and Head of The Tribune Bureau at the Capital

*[This is the sixth of a series of articles discussing the shaping of the national campaign for President to be held in 1932.]*

[Chicago Tribune Press Service.]

New York, March 21.—[Special.]—Probably the most talked of Democratic presidential possibility of the "dark horse" category is Owen D. Young of New York. Big business, 'tis said, wants him nominated and is quietly maneuvering to head off Gov. Franklin D. Roosevelt, who has been flirting with public ownership and other radical doctrine, and to swing the Empire state behind Mr. Young.

So, one hears again in the purlieus of Wall street the familiar argument that for chief executive of the greatest business in the western hemisphere—the United States government—the stockholders ought to engage the services of an honest to goodness actual big business executive and give him a chance to get us out of our economic receivership.

And this boyish looking fifty-six year old six footer who sits in a lower Broadway skyscraper, presiding over the board of directors of the General Electric company and the executive committee of the Radio corporation and molding the destinies of numerous other great corporations, is about the biggest big business executive extant. A big business man, further advertised as already tried and found able also in statesmanship. For it was no less a person than Gen. Charles G. Dawes himself who pronounced Mr. Young "the brains of the Dawes plan," and it was Mr. Young himself who evolved the succeeding Young plan for the present settlement of German reparations payments. He put Europe on her feet, say his admirers, and now let's get him to do the same for America!

Although Mr. Young professes to be running away from the nomination, he has some extremely definite ideas of what he would do in the office of President, if it should ever overtake him. What this country needs, Mr. Young believes, is a regimen of practical economics to get rid of obese Uncle Sam's surplus. Then we shall regain and retain prosperity. "The problem of our American surplus," says Mr. Young, "is our most vital and immediate economic question."

Now the surplus from which America is suffering is not only in agricultural products, but in raw materials, in manufactured goods, in services and in earnings.

"We must first of all decide," says Mr. Young, "what our national policy is to be with regard to our surplus, and not until that is done can we hope to establish measures of effective relief for our surpluses in any particular field. One reason why our thinking has been confused and our efforts have not been fruitful in dealing with a particular problem, such as farm relief, is because we have not established a consistent national policy. We attempt to develop a specific measure for farm relief and then we find that our efforts are neutralized by other national policies or activities entirely inconsistent with it."

Consumption of farm products cannot be materially increased, he holds, nor can their production be closely controlled. There are only two ways to get rid of a surplus: "Burn it at home or sell it abroad." To burn wheat or cotton when people abroad are hungry or underclothed "will start a conflagration which we cannot stop." So the surplus must be marketed abroad.

Likewise, says this big business executive, "as our production per man increases in our factories and goes beyond the power of our consumption, we must export that surplus or have corresponding unemployment in those industries." To shut down factories is only to transform a surplus of goods into a surplus of facilities and labor, Mr. Young's comment upon which is that "the idleness of men who wish to work is the most dangerous surplus which can exist in any country."

"It is ridiculous to speak of unemployment," Mr. Young continues, "as a necessary condition of human society. It is nothing more than a maladjustment of its machinery. It is a blot on our intelligence."

Some part of the labor surplus should be used for creating an exportable surplus of goods and services, according to Mr. Young. To market these surpluses abroad we must cultivate foreign buyers by extending credit abroad, by buying foreign goods and by coöperating with other nations in world affairs. To the extent that our tariff wall curtails imports and to the extent that we isolate ourselves from world affairs we defeat solution of our surplus problem.

"The people of America, and particularly the farmers with their agricultural surplus and the wage earners with unemployment," says Mr. Young, "must learn that the solution of their problem lies, not in a narrow isolation of America from the rest of the world, not in an insulation of our economic structure, but in the broadening of our interests, the extension of our aid, the development of our credit machinery, the improvement of the economic conditions of other folks, in order that they may buy what we so badly need to sell.

"Isolation in our politics, exclusion in our tariff, means that we will retain as a just penalty for our littleness the surpluses which we might otherwise market to the people of the world, and which, so long as they stay with us, destroy our own prosperity."

If we are not going to buy foreign goods the only alternative method of promoting the marketing of our surpluses abroad is to buy more foreign stocks and bonds—to loan more money abroad.

"Either international finance and credit," says Mr. Young, "must be developed to a much greater degree than now, or our tariff will have to go if we are to sell our agricultural and industrial surplus abroad. When foreign obligations are coming to America American surpluses are being moved out. Instead of diminishing such movements, America needs right now to have them increased. This means that we should use some part of our surplus savings wisely to increase the consuming power of other peoples."

More than once Mr. Young has intimated the expectation that sooner or later America's war debtors will ask a reduction, if not cancellation, of their obligations and expressed the hope that, in such event, America will not be hard hearted.

On the question of prohibition, Mr. Young favors a modification of the 18th amendment. He stated his position in the 1928 election when he said:

"I am not supporting Gov. Smith because of his position on prohibition. As a liberal, I resent the whole theory of the constitutional amendment and the fanaticism and unreasonableness of the Volstead law, but, on the other hand, I, for one, do not propose to take any chances on liquor again obtaining the upper hand in this country. I wish a sane law, wisely administered and one capable of being honestly administered.

"I would like to see the hypocrisy which now exists in our legislatures and our homes wiped out, but I want to be very patient with this effort of a great democracy in self-discipline. One does not have to be a fanatic to be dry, and, unless we destroy the unreasoning and fanatical leadership for a dry America, we will some day wake up to find in the reaction a very wet America. As a friend of temperance, I am prepared to support Gov. Smith, and in so doing I do not propose to be classed as a wet or for liquor because of such support."

To public ownership advocates who are predicting that the so-called power trust will be a prominent issue next year, the suggestion of the candidacy of Mr. Young is as a red rag to a bull. Mr. Young is the head of the General Electric company, which, according to Senator George W. Norris [Rep., Neb.], is the visible head of the "power trust." Mr. Young is opposed to public ownership of public utilities, because, he said, "it seems to me that the experience of the last quarter century shows that efficiency and economy of operation are best accomplished by private ownership. I have had the opportunity during the last few years to observe the operation of publicly owned enterprises in most of the principal countries of the world. By and large, their efficiency in service is markedly less than the private companies. Indeed, it is scarcely too much to say that the best of the publicly owned enterprises are comparable only with the worst of the privately owned concerns."

## How to Keep Well, By Dr. W. A. Evans.

*To the limit of space, questions pertaining to hygiene and prevention of disease will be answered in this column. Personal replies will be made to inquiries, under proper limitations, when return stamped envelope is inclosed. Dr. Evans will not make diagnosis or prescribe for individual disease.*

[Copyright; 1931; By The Chicago Tribune.]

### STOCKY PEOPLE.

TWENTY-FIVE centuries ago the greatest physician of his age, Hippocrates, wrote about the differences in body types. He divided human bodies into two groups, the short-thicks and the long-thins, and he told the diseases to which persons of each type were especially susceptible. Since the days of Hippocrates a few modifications of his classification have been made, a few classes have been added, and a few titles have been coined, but in the main what Hippocrates wrote is still accepted.

The short-thicks are those men and women with short bodies and short legs, thick necks, broad of beam, and large and roomy in the abdomen. One of the coined names for them is herbivorous, because of a fancied resemblance of their abdominal parts to those of the grass eating animals. Another name for this group is the pyknics. Dr. Draper facetiously says they are not so called because of the word picnic, though no other group are so fond of good eating and drinking, of extra meals, and of good times in general.

The short-thicks are peculiarly subject to apoplexy, arteriosclerosis, and high blood pressure. It is among the people of this build that we find most of the cases of gallstones and allied inflammation of the gall bladder.

The people of this group are apt to have good appetites, to enjoy eating and, in consequence, to develop some of the troubles which follow overeating. Among these is obesity.

On the mental and personality side, the short-thicks are apt to be jovial, mirth provoking, and energetic hustlers. When they work, they work hard, but when play time comes they like to play. They are fond of vacations. Their minds are of the extravert type. They act, but they do not read nor are they thinkers. They are cyclic in their emotional makeup. At times they sit on top of the world, but soon they are in the dumps. When they become insane their mental trouble takes the form of melancholia or manic depressive insanity.

Not all the diseases of this group, physical and mental, fall to the lot of the short-thicks, and not all the short-thicks have any of these disorders. But, averaging millions of people, it is found that what is written above is in accordance with the laws of probability.

### THE CAUSE OF STYES.

Mrs. K. J. T. writes: What is the cause of styes? Is it an infection of the hair follicles of the eye? They appear mostly on the lower lids.

My little girl is 7 years old, weighs 61 pounds, and is in apparent good health. I have used 1 per cent yellow oxide. This seems to rid her of the styes for a while, but occasionally one would appear again. Is it hereditary and contagious?

REPLY.

The immediate cause is infection. The location is often the bed of an eyelash. Sometimes pulling the lash will abort the stye.

Among the contributing causes are eyestrain, fatigue, and exposure to dirt and to glare.

Have you had your child's eyes examined? Does she need glasses? How is she seated at school? Does she read by a poor light?

Yellow oxide of mercury ointment is the standard treatment.

### MASSAGE MAY DO IT.

J. T. H. writes: I have a small, lumpy scar on my face, due to an accident. Is it possible to have this mark removed?

REPLY:

Probably persistent massage will accomplish the end desired.

### TRAINING BEST HOPE.

L. E. P. writes: Will you kindly advise whether or not the disease, tabes dorsalis, a spinal ailment, is curable or susceptible to treatment. Also, is it contagious?

REPLY:

Tabes dorsalis is usually known as locomotor ataxia. It is not contagious. It is susceptible to treatment, but it is not curable in the sense the term is generally used. Training the affected muscles and nerves may enable one to get around reasonably well.

### IT'S POISONOUS PLAYTHING.

J. M. writes: Is it injurious to one's health to inhale cyanide [heated]? Is it harmful to put the hand into it?

REPLY:

The cyanides are very poisonous. Probably no other chemicals are more so. Very heavy dosage causes instant death. Heavy doses cause intoxication that is often fairly rapidly fatal. Smaller dosage causes chronic poisoning and small dosage seems to do no harm. The harm results from inhaling fumes. Fumigation with cyanide is dangerous. Other processes in which cyanide are used are less so. Some are almost free from danger.

The proper answers for you depend on the nature of the exposure.

## FRIEND OF THE PEOPLE

*Letters to this department must be signed with names and addresses of writers*

### NATIVE BORN CITIZEN.

Chicago, March 7.—[Friend of the People.]—My husband was born in the United States, went to Canada with his parents in infancy, and returned before he was twenty-one years of age. His father was naturalized in Canada and has also returned to the United States. Is my husband a citizen of the United States or Canada? MRS. A. P. E.

He is a citizen of the United States.
FRED J. SCHLOTFELDT,
District Director of Naturalization.

### DIVORCE COMPLICATIONS.

Chicago, March 10.—[Legal Friend of the People.]—A retains an attorney for divorce action against B with verbal understanding with attorney that B is to pay all fees. Before the papers are filed the attorney tells A that A must pay a part of the fee, which has been increased from nominal sum of $175 (this amount being the fee decided upon by the lawyer) to $500. A dismisses the attorney and obtains divorce through another. 1. Can the first lawyer demand payment from B for any services rendered? 2. (a) If A divorces B and wishes to continue life insurance policy for B, (b) is it necessary to have policy changed from husband to ex-husband? 3. A rents an apartment and makes arrangements to take it for one year with a month's concession, and because of the seeming honesty of the people signs the lease without reading it. When the time comes for lease to end and A is preparing to move they remind him that the lease is not up but is for fifteen months. What redress has A? G. W.

1. Since he is chargeable with the first breach of contract on the facts as you state them, he would not appear to be in a position to collect, but the second attorney employed is in a better position to advise than we are.

2. [a] Do you mean that one of the parties wishes to make the divorced spouse a beneficiary? This hardly seems plausible. [b] We would expect the change to be in the other direction. We suggest that you take the matter up with the insurance company.

3. Ordinarily, it is presumed that a party has read a contract which he has signed. You state no facts to rebut this presumption.

TRIBUNE LAW DEPARTMENT.

### SEEKS BANKRUPTCY.

Chicago, March 10.—[Legal Friend of the People.]—Recently I lost my business through financial trouble. There are some bills which have not been paid, and I want to know how I can go into bankruptcy. I have not even the money to hire a lawyer. R. B.

You can secure the printed forms for the petition and schedules from a stationer. The possibility of handling proceedings without an attorney depends largely on your education and resourcefulness. You can be excused from advancing court costs on filing a pauper affidavit. Take these matters up with the clerk of the U. S. District court.
TRIBUNE LAW DEPARTMENT.

## FROM THE TRIBUNE'S COLUMNS

### 16 YEARS AGO TODAY

MARCH 22, 1915.

LONDON.—A wireless from Berlin quotes newspaper dispatches from Constantinople as saying that the French warship which was damaged in the Dardanelles on March 18 has sunk off Tenedos. The dispatch says this presumably refers to the battleship Gaulois.

PARIS.—More than fifty bombs were dropped on Paris and the nearby villages during the raid by German Zeppelins in the early hours of yesterday. The official statement says little damage was done and that only seven persons in the capital were injured, none seriously. The Zeppelins were driven off by the aerial defenses of Paris and flew back up the valley of the Oise, dropping bombs on the towns and villages on their way, among these being Neuilly, Colombes, Compiegne, Ribecourt, Dreslincourt, Asnieres, and Lagarenne.

PHILADELPHIA. — Billy Sunday ended his religious campaign in a blaze of glory. The total number of his hearers were 60,000, and it is reported a total of 41,714 were converted. The committee presented him a draft for $51,126, the result of a free will offering which Philadelphia gave him.

ROME.—The police have discovered that the telephone connecting the foreign office with the Quirinal has been tapped by a German spy. Sensational developments are expected. The Italian senate passed the anti-espionage and anti-contraband laws, only two members opposing them.

ROME.—Pope Benedict urged members of the Catholic faith to unite with him in prayers for world peace.

### 30 YEARS AGO TODAY

MARCH 22, 1901.

WASHINGTON, D. C.—Maryland's attempt to disfranchise the Negro and thereby to steal the state from the Republicans is understood now to be part of a program carefully arranged with reference to the presidential election of 1904. The restriction of the suffrage in Maryland under the new law will probably bar out about 20,000 Negroes and half that number of whites, most of whom have been voting the Republican ticket. The plot is laid to Arthur Pue Gorman, who was defeated for the senate by Senator Wellington two years ago. It is said Gorman wants to be President and has arranged Maryland matters with that end in view.

LONDON.—All danger of a clash between Great Britain and Russia over the disputed territory at Tientsin has apparently been averted. Both powers have agreed to withdraw their troops from the ground in controversy and leave the settlement of their future rights to negotiations. Orders for the withdrawal of the British troops have been sent to Gen. Gaselee.

CHICAGO. — Representative D. E. Sullivan introduced a bill in the legislature today which would take off the ban against intoxicated voters. Two designated election officers would assist such intoxicated men to the voting booth and prepare the ballot, as proposed in the bill. Judge Carter opposes the measure.

SOUTHAMPTON.—Andrew Carnegie received cables from Mayor Van Wyck of New York and the workingmen of Pittsburgh thanking him for his generous gifts to those cities.

### 50 YEARS AGO TODAY

MARCH 22, 1881.

LONDON.—John Ruskin, the celebrated English writer, is seriously ill.

INDIANAPOLIS, Ind.—E. W. Halford, former managing editor of the Inter Ocean of Chicago, became managing editor of the Journal this morning, a position he has held before.

CHICAGO.—The result of the Republican primaries last evening indicates that Ald. John M. Clark will have 110 votes in the convention for mayor. Jesse Spalding will have 61, James T. Rawleigh, 39, and Eugene Carey, 2. There are 212 delegates in the convention and 107 votes are required for nomination. The convention will be held in Farwell hall this morning.

WASHINGTON, D. C.—United States marshalship for the northern district of Illinois is finally settled and President Garfield will send to the senate the name of A. M. Jones this week.

CHICAGO.—Charles H. Cram, secretary of the boot and shoe house of Doggett Bassett & Hills company, 212 Monroe street, was shot to death at his home in Lake View when he answered a ring at his doorbell. His slayer, William Seymour, stepped over the body of his victim into the parlor of the Cram home and shot himself to death. The tragedy grew out of Cram's objection to Seymour's attentions to the eldest daughter of the Crams.

CHICAGO.—Mrs. A. H. Burr died at the home of her father, D. W. Westlake, in South Evanston on March 19. Her husband will graduate from the Chicago Medical college today.

## CANNED

[Providence Bulletin.]

## VOICE OF THE PEOPLE

*Writers should confine themselves to 200 or 300 words. Give full names and addresses. No manuscripts can be returned. Address Voice of the People, The Tribune.*

### A BAKER ON THE COST OF BREAD.

Elgin, Ill., March 10.—With a few words and figures I, a baker, should like to answer the question, "Why is bread not cheaper when flour is?"

Do you know just how much cheaper flour is? If you don't, here are some figures: In 1929 wheat was $1.36 a bushel; 1930 found it on one of its lows at 76 cents. This is a reduction of about 1c a pound. When you know that it takes about a pound of wheat to make a loaf of bread you will say that a 1 cent reduction is at least possible.

But flour is only 25 per cent of the total cost of producing a loaf of bread. And now, proportionately, the cost of operating is greater than it was in good times. For example, it costs the baker who must maintain a route the same now as he did before, when in many instances he nets a third or even a half less than formerly on it. Other overhead items—rent, interest, light, fuel, and advertising—are much the same in price now as before.

To put it all in a nutshell, let me state the following fact, which, by the way, some bakers do not even realize:

If the baker were to receive the flour absolutely free of cost it would still cost him $4.65 to produce a hundred loaves of bread. Add to this .485 a loaf, the flour cost and marketing costs, and you can readily see why bakers are not growing wealthy because of the low price of wheat. R. KRUMM.

### THE PRICE OF GRAPEFRUIT.

Chicago, March 13.—I wandered into a fairly ordinary lunch counter restaurant in Chicago today and ordered one-half of an average grapefruit as a part of my lunch. It must be admitted that I smacked my lips over the juicy portion and thoroughly enjoyed the experience, especially since I had lately purchased three grapefruits of equal quality for 19 cents and expected to have to pay somewhere near that amount for the half of my today's choice.

I was, however, riding for a fall. When the sweet young thing brought me the bad news I was shocked to find that the management considered 25 cents the proper price for my share of one grapefruit. On this basis this particular restaurant gets $1.50 for six halves of grapefruit which I can buy in a chain fruit market for 19 cents, and, in all probability, the large organization operating the restaurant is able to buy the six halves for considerably less, even, than this low figure.

I know that overhead, profit, depreciation, and other things must be charged off by the restaurant management, but I challenge seriously the advisability of charging it all off on one defenseless grapefruit. Who, pray tell, was it who said that commodity prices are down? H. C. W.

### THE PRICE OF A JOB.

Chicago, March 11.—What right does the present depression give some employment agencies to demand a deposit from a poor victim of the unemployment situation before sending him out for an interview? If you don't get the position the agency still retains the deposit and your only hope of getting any benefit out of it is that by the barest chance they will be able to get you something else. They never let go of any money once they have it in their clutches, and after they do get some money but of you they treat you like a criminal if you don't accept the first thing they shove at you. M. J.

### OF GERMAN DESCENT.

Chicago, March 12.—Mr. Saltiel has gone to see the mayor at Mount Clemens and in a fashion assured him of the support of German-Americans. There is no such animal. I am an American citizen of German descent, not a German-American. Americans of German descent do not allow anybody to deliver their votes; and I have not met one so far that is going to vote for Big Bill in the city hall.
WILHELM BODEMANN.

### WASHINGTON'S HAIR.

Chicago, March 11.—Is it true that historical research shows that George Washington had bright red hair?
JAY J. MCCARTHY.

### WE'LL ASK MAC CARTHY.

Chicago, March 13.—I am not Swedish, but I should very much like to know, in view of statements I have heard recently, whether George Washington had a strain of Swedish ancestry? I have been told that at Mount Vernon there is a record that his parents were born in Skane, Sweden, but came to England and that George Washington was born there. I hold that if such a record was in existence these facts would be public property and not known to only a few.
SWEDE.

### THE UNEMPLOYMENT INSURANCE BILL.

Elmhurst, Ill., March 8.—The undersigned, who has been a daily reader of THE TRIBUNE since 1900 and has at all times been impressed by its fairness, would like to submit the following correction in regards to a summary of the provisions of the unemployment insurance bill by your Springfield correspondent in the issue of March 5.

The article in question states, "If single he would receive from $15 to $25 weekly. If married the unemployed employé shall receive additional indemnity amounting to ten per cent if two or more children under the age of 18 are dependent upon him."

This article would cause the average reader to suppose that the unemployed worker in some cases would receive more than $25 a week. This is erroneous, as the maximum payment provided in the bill cannot exceed $25 per week.

Your correspondent also misapplies the name dole to this form of insurance; it is not a dole but a fixed charge against industry, just as any item of overhead or replacement charge, and is surely as justified. The state which can not exist without the worker surely should contribute to his sustenance when he is unable through involuntary unemployment to provide for himself.

The present unemployed of Chicago are the recipients of a dole furnished mostly by the contributions of workers who could ill afford to donate from their wages. This form of dole only compounds a wrong.

Unemployment insurance is the only logical and just solution of an special injustice the worker has submitted to entirely too long, but is now determined to correct. THEODORE H. BURGOYNE.

### DOODLE BUG INFORMATION.

Evansville, Ind., March 9.—There are a great many people with whom I talk who firmly believe that certain persons are possessed of a peculiar power to grasp a forked peach tree limb in their hands and walk over the ground to be tested, and that this peach tree limb will bend down to indicate an underground vein of water. Truly a great many people in this section are so saturated with the belief that they will spend their money to drill water wells on this doodle bug information, I know it is a fallacy, but I can't convince them. Can you?
P. E. THOMAS.

### A DOUBLE INCENTIVE.

Chicago, March 9.—The vagaries of "paranoia prohibitiva" are unbelievable. Now Mr. Abraham Mendelsohn, assistant principal of the Wendell Phillips high school, advocates the organization of a snooping cheka in schools under the alluring name of "good citizens" to eradicate drinking.

The proposal undermines the cherished ideals of solidarity, loyalty, and honor among the pupils, and it shows a lamentable lack of knowledge of psychology. A boy who gets a prohibition drink on the sly is a hero, but if in addition he successfully evades as inside snooper he is a double hero. It is a double incentive for drinking.
FRANK E. HUSSEY.

## CHAPLINITIS

[London Daily Express.]

[ADVERTISEMENT]

# EACH YEAR SEES A FAR GREATER APPRECIATION OF ORIENTAL RUGS

## The Greatest of All Assets in the Modern Home

It has been noted by eminent interior decorators and by home furnishing merchants as well . . . that in recent years there has been a remarkable ascendancy of oriental rugs in public opinion—hence in the public's homes as well.

There are many contributive causes to this fact. Primarily the trend for better homes has quite naturally brought Oriental Rugs into public notice—for reason that the acquisition of these rich floor coverings is one of the first steps toward better homes. No matter how carefully or discriminately other home furnishings may be selected—put them upon drab or common place floor coverings—and the beauty and value of the pieces or hangings is irrevocably lost. Strangely enough, however, the lustre and colorful appeal of luxurious Oriental Rugs has accentuated the artistic settings of furnishings of only mediocre character. It is indeed difficult to express with words—the magical effect and indescribable value of Oriental Rugs in the modern home—from a comfort-giving and artistic viewpoint.

Then, too, in recent years—the prices of Oriental Rugs have experienced an appreciable decline. Room size Orientals that commanded estimable figures are now available at prices that compare most favorably with ordinary domestic floor-coverings. This decline in prices has not affected in any visible manner the age-old heirlooms and priceless antiques of bygone days—as the downward trend has been occasioned by lowered cost of import and extended retail facilities in their disposal to the trade. Consequently thousands of American homes now possess Oriental Rugs—and the demand is consistently and continuously increasing. It is also noteworthy that the public is learning to appreciate the artistic qualities, decorative value and extreme durability of these Eastern fabrics—conceived so originally and woven so expertly.

The Oriental Rug has ever been a source of luxurious home adornment. The Egyptian and the Babylonian knew well the soft enrichment of the Assyrian Weavings; the Greek and the Roman softened the austerity of marble palaces with sumptuous carpeting, and Tamarlane turned rude tent to palatial residence with their aid. Pliny speaks of the Assyrian's skill in color blending and weaving; the Bible refers many times to the rug and its uses, and Homer and Herodotus tell us of the weavings of the East and their marvelous workmanship.

While first made for religious purposes and the uses of royalty, their extreme utility led to their gradual adoption to the varied uses of the common householder. They became the carpet, the wall decoration, the door curtain and the bed covering. The pattern took the place of pictures or decorations and held before the possessors a constant reminder of their hopes, beliefs and prayers.

In time, each kind of rug assumed a ceremonial or every day use, and so now, in the land where produced, each is used for some one purpose, and only that. Of all the rugs possessed by a native, probably the Prayer Rug, or Namazlik, is the most important, if he be a Mohammedan. Five times daily, upon hearing the Muezzin's call from a nearby minaret, the faithful follower of Mohammed makes his ablutions by cleansing his hands, mouth, face, ears and feet, and combing his beard. Then placing his prayer rug on the floor or ground, with the point of the niche directed toward Mecca, the Holy City, he makes his prayers thereon, standing, kneeling, bowing down, and salaaming his head upon the point of the niche.

Being an object of such constant and personal use, and associated with his daily religious life, the weaver expends upon it the best of his knowledge and efforts. Religion has ever inspired master creations in all branches of art, whether in literature, music, painting or in architecture. And so in weaving, the most ancient branch of art, the choicest specimens are found in prayer rugs. This is the reason, no less than the high regard in which the makers hold it, why a prayer rug is so eagerly sought by western peoples. Prayer rugs may easily be recognized by the characteristic niche, or inverted V design, woven at one end of the rug. This represents the Mihrab or the niche in the Sacred Mosque at Mecca, wherein is deposited the Koran.

While the ordinary carpet of commerce is just a floor covering and nothing more—the Oriental Rug is a distinctive creation—an art gem—worthy of the interest and attention of the most critical connoisseur and art lovers. It compares notably with rare objets d'art—with historic antiques—and the very choosing of an Oriental Rug is an experience fraught with thrills. Studying Oriental Rugs with a view to purchase also has its happy moments—considering the many alluring patterns, the wonderful designs—the kinds, the color combinations—and the proper application of the correct size to the room in question.

**Oriental Rug Prices Lowest in 25 Years**

It is excellent judgment to also view a present time purchase of an Oriental Rug at prevailing prices as a sound and judicious investment. Certainly prices cannot go lower. It is feasible to presume that production costs and import duties will cause a considerable increase in prices. Careful study of the Oriental Rug market—with rigid comparison of prices of today with any previous markets will surely influence the buying of Orientals now.

# NAHIGIAN BROTHERS

*Announce a Startling Stupendous*

## Million Dollar

# LIQUIDATION SALE

*of*

# ORIENTAL RUGS

## The Major Portion of the Vast Nahigian Collection Must Be Converted Into Cash Immediately!

They say that there comes a time in every one's life when OPPORTUNITY knocks loudly and decisively. The opportunity for you to buy Oriental Rugs is KNOCKING NOW! If you had access to records of bygone Oriental Rug sales . . . anywhere in America . . . you would search far and long before you could find values that could compare with these drastic reductions. This is America's greatest selling of fine, genuine Oriental Rugs.

Years from now . . . hundreds of Chicagoans will point with pride to their Oriental Rugs and say . . . "They're the greatest bargains I ever bought, during Nahigian's sale back in '31!" Despite the immensity of the stock, you'll exercise good judgment by being among the first to respond to this opportunity. DON'T PUT IT OFF!

The Prices Quoted in This Advertisement Represent a Small Portion of the Entire Stock Now on Sale.

**ROOM SIZE CHINESE RUGS**

EXTRA FINE—9 ft. x12 ft.

A wide variety of colors available

*Regularly $350.00*

**$187.50**

*Astounding values while they last!*

### Extra Large Size Rugs

| Number | Name | Size | Former Price | Sale Price |
|---|---|---|---|---|
| 22598 | Royal Keshan | 28.5 x14.6 | 4250.00 | 2750.00 |
| 33562 | Ispahan | 30.2 x16.0 | 3250.00 | 1550.00 |
| 22078 | Royal Sarouk | 29.9 x15.8 | 4750.00 | 2375.00 |
| 25173 | Sparta | 29.6 x15.2 | 3150.00 | 1575.00 |
| 6044 | Baheristan | 30.0 x11.8 | 2650.00 | 1625.00 |
| 1502 | Sougbulak | 26.4 x10.8 | 3500.00 | 2250.00 |
| 17764 | Royal Sarouk | 25.7 x14.4 | 3500.00 | 1950.00 |
| 11046 | Muntaza | 25.1 x13.10 | 2750.00 | 1500.00 |
| 6490 | Kandahar | 25.0 x12.1 | 2150.00 | 950.00 |
| 16591 | Hamadan | 23.8 x13.3 | 2250.00 | 1125.00 |
| 1555 | Mehriban | 22.3 x12.9 | 1450.00 | 725.00 |
| 950 | Ardell | 22.6 x12.7 | 1650.00 | 825.00 |
| 29043 | Anatol (worn) | 22.0 x12.6 | 550.00 | 225.00 |
| 18604 | Laristan | 22.0 x11.10 | 1450.00 | 725.00 |
| 24816 | Sparta | 21.8 x12.2 | 1225.00 | 612.50 |
| 6702 | Royal Sarouk | 21.4 x12.3 | 1950.00 | 1275.00 |
| 24645 | Arak | 21.2 x12.6 | 950.00 | 600.00 |
| 24446 | Lilahan | 21.0 x12.5 | 1150.00 | 750.00 |
| 24644 | Arak | 21.0 x10.10 | 975.00 | 495.00 |
| 444 | Mihriban | 20.8 x 2.5 | 1350.00 | 725.00 |

### Large Room Sizes

| Number | Name | Size | Former Price | Sale Price |
|---|---|---|---|---|
| 34216 | Ispahan | 19.1 x11.11 | 1250.00 | 685.00 |
| 6020 | Khiva | 18.6 x 9.1 | 900.00 | 450.00 |
| 422 | Mihriban | 18.0 x12.5 | 875.00 | 437.50 |
| 8464 | Bijar | 18.11x11.4 | 1600.00 | 800.00 |
| 27801 | Sharistan | 18.0 x12.0 | 2100.00 | 1000.00 |
| 34217 | Ispahan | 18.2 x11.10 | 950.00 | 550.00 |
| 8763 | Kirman | 17.3 x10.11 | 1500.00 | 875.00 |
| 24630 | Sarouk | 17.4 x11.0 | 1500.00 | 750.00 |
| 6599 | Keshan | 17.5 x10.6 | 1475.00 | 850.00 |
| 33524 | Feraghan | 17.8 x10.8 | 1400.00 | 650.00 |
| 22878 | Ispahan | 17.9 x12.2 | 1075.00 | 585.00 |
| 13763 | Kandahar | 20.1 x13.1 | 1325.00 | 775.00 |
| 34216 | Ispahan | 19.1 x12.0 | 1250.00 | 685.00 |
| 24809 | Sparta | 19.0 x10.2 | 975.00 | 475.00 |
| 14624 | Bijar | 19.0 x12.0 | 1650.00 | 825.00 |
| 24651 | Lilahan | 18.6 x13.4 | 1500.00 | 875.00 |
| 7828 | Sarouk | 18.5 x12.2 | 1550.00 | 975.00 |
| 30177 | Sarouk | 18.4 x11.5 | 1300.00 | 685.00 |
| 23366 | Sparta | 18.3 x13.11 | 1350.00 | 685.00 |
| 13299 | Ispahan (Semi-Antique | 17.10x11.10 | 2950.00 | 1475.00 |
| 33524 | Fereghan | 17.8 x10.8 | 1400.00 | 650.00 |
| 27501 | Sarouk | 13.11x10.4 | 975.00 | 585.00 |
| 21365 | Sarouk | 17.6 x10.4 | 1550.00 | 775.00 |
| 16567 | Heriz | 21.6 x15.8 | 1950.00 | 1170.00 |
| 15774 | Kerman | 16.6 x13.3 | 2250.00 | 1325.00 |
| 30821 | Melez (worn) | 16.0 x11.3 | 525.00 | 175.00 |
| 21364 | Keshan | 16.0 x10.9 | 1150.00 | 585.00 |
| 15064 | Joshaghan | 15.6 x10.8 | 975.00 | 525.00 |
| 14942 | Kashmir | 14.3 x10.5 | 375.00 | 187.50 |
| 33631 | Zarifa | 12.4 x 9.1 | 265.00 | 135.00 |
| 30096 | Mouskabad | 13.10x10.10 | 375.00 | 177.50 |
| 16740 | Sivas | 13.3 x 9.9 | 1075.00 | 450.00 |
| 27701 | Ispahan Antique | 13.1 x 9.10 | 1450.00 | 725.00 |
| 14920 | Kashmir | 13.1 x 9.3 | 350.00 | 175.00 |
| 30977 | Lilahan | 12.4 x 9.8 | 450.00 | 265.00 |
| 33176 | Lilahan | 15.6 x10.8 | 650.00 | 365.00 |
| 33820 | Ispahan | 15.7 x 8.8 | 550.00 | 367.50 |
| 24881 | Keshan | 15.8 x10.11 | 1850.00 | 925.00 |
| 30094 | Sparta | 14.2 x 9.11 | 475.00 | 300.00 |
| 34379 | Ispahan | 14.5 x10.3 | 550.00 | 350.00 |
| 23668 | Serebend | 13.6 x 8.2 | 875.00 | 437.50 |
| 17747 | Kirman | 13.2 x 9.11 | 975.00 | 575.00 |
| 24451 | Lilahan | 13.5 x10.7 | 575.00 | 350.00 |
| 34551 | Ispahan | 13.10x10.4 | 575.00 | 385.00 |
| 30064 | Vardar | 12.0 x 8.8 | 375.00 | 225.00 |
| 18254 | Lilahan | 12.4 x 8.10 | 375.00 | 225.00 |
| 10059 | Sarouk | 12.4 x 9.1 | 550.00 | 375.00 |
| 27805 | Bijar | 12.5 x 7.7 | 525.00 | 300.00 |
| 9242 | Vize | 12.5 x 9.2 | 415.00 | 285.00 |
| 8963 | Kandahar | 12.5 x 9.0 | 425.00 | 225.00 |
| 14916 | Kashmir | 12.0 x 9.2 | 350.00 | 175.00 |
| 31726 | Sparta | 12.0 x 9.0 | 325.00 | 195.00 |
| 23621 | Kerman | 12.0 x 9.0 | 750.00 | 375.00 |
| 21537 | Ispahan Antique | 12.0 x 8.7 | 1550.00 | 775.00 |
| 33890 | Harpoot | 11.5 x 9.5 | 825.00 | 375.00 |
| 17729 | Kashmir | 11.0 x 8.6 | 275.00 | 137.50 |
| 25681 | Kerman | 11.0 x 8.0 | 575.00 | 287.50 |
| 13279 | Tabriz | 11.10x 7.9 | 575.00 | 287.50 |

### Room Sizes —Continued

| Number | Name | Size | Former Price | Sale Price |
|---|---|---|---|---|
| 8810 | Hamadan | 11.5 x 5.10 | 225.00 | 130.00 |
| 31835 | Arak | 11.6 x 9.2 | 285.00 | 170.00 |
| 16907 | Bijar | 11.6 x 7.7 | 475.00 | 237.50 |
| 16310 | Iran | 11.3 x 8.4 | 425.00 | 212.50 |
| 16309 | Tabriz | 11.1 x 8.7 | 825.00 | 412.50 |
| 16742 | Sivas | 10.9 x 8.2 | 975.00 | 450.00 |
| 10457 | Shiraz | 10.9 x 6.5 | 350.00 | 175.00 |
| 34378 | Ispahan | 10.8 x 8.0 | 300.00 | 175.00 |
| 30063 | Sparta | 10.3 x 8.1 | 265.00 | 155.00 |
| 26848 | Mahal | 10.4 x 7.9 | 175.00 | 95.00 |
| 4035 | Hamadan | 9.6 x 7.1 | 250.00 | 125.00 |
| 34369 | Ispahan | 8.5 x 7.0 | 285.00 | 165.00 |
| 33170 | Bergama | 8.0 x 5.0 | 85.00 | 50.00 |

### Runners and Odd Sizes

| Number | Name | Size | Former Price | Sale Price |
|---|---|---|---|---|
| 4939 | Chinese | 10.0 x 2.0 | 60.00 | 35.00 |
| 23901 | Chinese | 15.0 x 3.0 | 150.00 | 75.00 |
| 14556 | Kurd | 21.0 x 6.10 | 750.00 | 375.00 |
| 26810 | Khorassan | 15.8 x 6.6 | 775.00 | 387.50 |
| 27326 | Khorassan | 13.10x 6.10 | 975.00 | 487.50 |
| 30295 | Fereghan | 13.3 x 6.6 | 750.00 | 325.00 |
| 22217 | Kashmir | 9.9 x 7.0 | 175.00 | 65.00 |
| 30877 | Hamadan | 9.9 x 5.8 | 200.00 | 95.00 |
| 27203 | Hamadan | 9.5 x 5.0 | 165.00 | 82.50 |
| 24375 | Cabistan | 9.4 x 4.9 | 375.00 | 125.00 |
| 16960 | Kashmir | 7.8 x 5.7 | 165.00 | 82.50 |
| 16694 | Caraja | 23.0 x 4.3 | 325.00 | 162.50 |
| 22220 | Kerman | 22.9 x 3.0 | 525.00 | 262.50 |
| 12767 | Mehriban | 21.6 x 3.6 | 300.00 | 135.00 |
| 11669 | Dergazine | 20.11x 3.2 | 325.00 | 140.00 |
| 24344 | Lilahan | 20.0 x 3.0 | 190.00 | 97.50 |
| 25177 | Sparta | 19.3 x 2.9 | 210.00 | 95.00 |
| 23297 | Caraja | 18.0 x 3.8 | 275.00 | 137.50 |
| 24371 | Bijar | 18.6 x 3.10 | 250.00 | 125.00 |
| 20186 | Sparta | 17.7 x 2.8 | 145.00 | 72.50 |
| 24299 | Hamadan | 16.0 x 3.8 | 150.00 | 75.00 |
| 24472 | Laristan | 15.0 x 4.7 | 175.00 | 75.00 |
| 24390 | Caraja | 14.7 x 4.5 | 340.00 | 170.00 |
| 24721 | Sparta | 14.4 x 4.8 | 225.00 | 112.50 |
| 13412 | Hamadan | 12.6 x 3.3 | 95.00 | 47.50 |
| 26978 | Bijar | 12.0 x 3.8 | 185.00 | 142.50 |
| 11166 | Serebend | 12.0 x 3.7 | 175.00 | 87.50 |
| 27183 | Hamadan | 11.9 x 4.6 | 185.00 | 92.50 |

### Scatter Sizes

| Number | Name | Size | Former Price | Sale Price |
|---|---|---|---|---|
| 8022 | Bijar | 7.6 x 4.5 | 190.00 | 95.00 |
| 4015 | Keshan | 6.10x 4.5 | 235.00 | 130.00 |
| 29340 | Mousoul | 6.10x 3.8 | 60.00 | 35.00 |
| 19383 | Lilahan | 6.9 x 4.4 | 110.00 | 55.00 |
| 17915 | Mahal | 6.9 x 4.2 | 85.00 | 40.00 |
| 707 | Sarouk | 6.9 x 4.1 | 190.00 | 110.00 |
| 24536 | Lilahan | 6.6 x 5.5 | 110.00 | 60.00 |
| 16957 | Kashmir | 6.6 x 4.8 | 95.00 | 47.50 |
| 11103 | Kirman | 5.10x 4.0 | 160.00 | 95.00 |
| 24745 | Silk Kashan | 4.11x 3.5 | 425.00 | 212.00 |
| 25272 | Sarouk | 4.10x 3.4 | 90.00 | 55.00 |

*Remarkable Values!*

**PERSIAN GOROVANS**

Lengths, 12 ft. to 13 ft. 6 in.
Widths, 9 ft. to 10 ft.

*Formerly up to $350.00*

**$147.50**

### Extra Large Size Chinese

| Number | Name | Size | Former Price | Sale Price |
|---|---|---|---|---|
| 24596 | Chinese | 27.0 x14.0 | 2250.00 | 975.00 |
| 24443 | Chinese | 24.0 x12.0 | 950.00 | 525.00 |
| 477 | Chinese | 22.0 x18.0 | 975.00 | 600.00 |
| 30839 | Chinese | 22.0 x11.0 | 950.00 | 395.00 |
| 24606 | Chinese | 20.8 x12.0 | 1250.00 | 750.00 |
| 4893 | Chinese | 18.0 x12.0 | 900.00 | 525.00 |
| 24607 | Chinese | 18.0 x11.4 | 1150.00 | 600.00 |
| 281 | Chinese | 18.0 x10.0 | 495.00 | 295.00 |
| 2005 | Chinese | 17.0 x11.0 | 600.00 | 385.00 |
| 292 | Chinese | 17.0 x10.0 | 450.00 | 285.00 |
| 24597 | Chinese | 15.3 x11.0 | 525.00 | 275.00 |
| 295 | Chinese | 15.0 x10.0 | 415.00 | 275.00 |
| 287 | Chinese | 15.0 x 9.0 | 395.00 | 235.00 |
| 25868 | Chinese | 14.5 x11.1 | 475.00 | 285.00 |
| 2 | Chinese | 14.2 x10.2 | 700.00 | 400.00 |

**TUNE IN!**

*WMAQ Thursday evenings, 9:30, Nahigian Brothers offer an interesting and entertaining program—Oriental Nights in a Persian Garden—bringing to you the mysterious and melodious music that characterizes the "Far East."*

*Extra Specials!*

**ANATOLIAN MATS**
Size 3.0 x 1.6
**$4.75**

**LILAHANS**
Size 5.0 x 3.0
**$32.50**

**HALL RUNNERS**
Lengths 8 ft. to 12 ft.
Widths 2 ft. to 3 ft. 6 in.
**$32.50**

**SHIRAZ**
Sizes Range 5.0 x 3.0 to 4.6 x 7.0
**$37.50**

*Extra Specials!*

| | | |
|---|---|---|
| Dergazine Mats | 3x2 | 88.50 |
| Hamadan Mats | 3x2 | 8.50 |
| Fine Chinese | 4x2 | 12.50 |
| Beloochistans | 5.0x2.6 | 14.50 |
| Hamadans | 4.6x2.6 | 17.50 |
| Fine Chinese | 5x3 | 27.50 |
| Fine Chinese | 7x4 | 37.50 |
| Semi Antiques | 7x4 | 55.00 |
| Lilahan | 7x5.6 | 55.00 |
| Sarouks | 5x3.6 | 58.50 |
| Antique Kazaks | 7.6x5.6 | 75.00 |

Storage and Insurance without charge—until delivery

Store Will Remain Open Until 9 o'Clock Evenings

# NAHIGIAN BROTHERS

## 169 NORTH WABASH AVE.

JUST NORTH OF RANDOLPH
Phone Franklin 8011

FREE PARKING FACILITIES

HOURS, 8:30 A. M. TO 9 P. M.

# 'GRANDDAUGHTER' SEEKS SHARE OF WENDEL ESTATE

## Secret Marriage Basis of Her Claim.

Providence, R. I., March 21—[Special.]—Distribution of the $100,000,000 Wendel estate in New York City may be affected by an age colored slip of paper purporting to be the secret marriage certificate of the late John Gottlieb Wendel Jr., turned over today to a lawyer of this city.

Mrs. Mabel Hayward, who claims to be a granddaughter of Wendel, has retained Col. William M. Moss to undertake her fight for a share in the vast estate. She lives modestly on a Narragansett Bay farm with two children.

**Kept Sister from Marrying.**

It was John Gottlieb Wendel Jr. who presided over the Wendel domains after his father, the founder, was dead. It was he who kept his six sisters behind the shutters of the 5th avenue mansion, forbidding them to marry and ordering them to live their own lives. The junior Wendel died in 1914 and left no will. The world believed him to be a bachelor.

Capt. Theodore Lawton, 76 year old Wickford, R. I., resident, who employs Mrs. Hayward as a housekeeper, produced the documents and took them to the lawyer's office here.

**Dated July 10, 1855.**

The alleged marriage certificate issued by a justice of peace in the town of East Greenwich, N. Y., on July 10, 1855, reads as follows:

"This is to certify that John Gottlieb Wendel of New York City and Hannah S. Holt of Chelsea, Vt., were joined in marriage by me on this date, July 10, 1855.

"Signed,

"WM. H. REID, Justice of Peace."

The certificate, written in ink on a piece of plain white paper, now yellowed, was accompanied by several newspaper clippings relating to the marriage. Capt. Lawton also gave Col. Moss a certified statement from the town clerk of East Greenwich stating that although no records of marriages were kept in the town until 1855, Walter H. Reid was justice of peace at the time John G. Wendel Jr. is said to have married the pretty, black eyed Hannah Holt.

## UNCLE OF GEN. DAWES LEAVES $1,500,000 IN PUBLIC BEQUESTS

Marietta, O., March 21.—(AP)—Bequests of a million and a half dollars, many to public enterprises and churches, were contained in the will of William W. Mills, Marietta banker, filed here today.

Marietta college will receive $500,000; the Betsy Mills club, a memorial to his wife, $100,000; First Congregational church of Marietta, $50,000; American Board of Commissioners for Foreign Missions, $50,000. The Y. M. C. A. of Marietta, the Washington County Women's Home, and various church societies get $10,000 each. All of the bequests are permanent trusts.

Mills willed that his country home, Millgate, be a public park for use of Marietta college and the public in general. He endowed its upkeep.

Mills, uncle of Charles G. Dawes, ambassador to England, died last week.

## Fritz von Schoultz Rites Tuesday; Costume Designer

Funeral services for Fritz von Schoultz, theatrical costume designer, who died on Friday, will be held at the residence, 631 Wrightwood avenue, Tuesday afternoon. Burial will be in Graceland cemetery. Mr. von Schoultz came to this country from Sweden in 1876 at the age of 20. He married Emelia Veith in 1883 and they entered the costume designing business at Clark street and Chicago avenue. He is survived by two daughters.

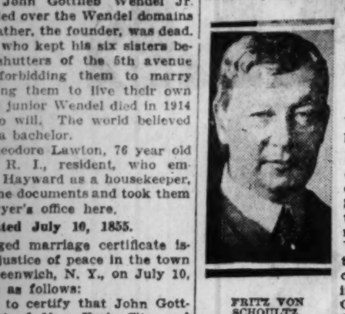

FRITZ VON SCHOULTZ.

## Thinks He Defrauded U. S. of Income Tax; Kills Self

Brooding over a delusion that he had defrauded the government on income tax, James Campbell, 69 years old, a retired hardware merchant, shot and killed himself yesterday at his home in West Chicago. He was an uncle of State's Attorney Chauncey W. Reed of Du Page county. Campbell was considered wealthy. He entered the hardware business many years ago, taking over the store established by the late John W. Gates, multi-millionaire, in West Chicago. Surviving Campbell are his widow and a daughter, Mrs. Jessie Stevens.

## Brother of President of Russia, a Janitor, Dies

LONDON, March 21.—[U. P.]—The Riga correspondent of the Exchange Telegraph company reported today that Paul Kalinin, brother of the soviet president, Michael Kalinin, died at Riga, where he had worked as a janitor rather than return to Russia. According to the report hospital officials telegraphed Michael Kalinin news of his brother's death, but received no reply.

## Charles Purcell, Retired Grain Trader, Dies at 75

Charles A. Purcell, 75 years old, a retired member of the Board of Trade, died of pneumonia yesterday. His home was at 714 Clinton place, River Forest. Mr. Purcell was born at Freehold, N. Y., and came to Chicago in 1872. After a partnership with his brother in the malt business, he joined the company of the late Fred F. Bullen. Mr. Purcell is survived by a son, William G. Purcell, of Portland, Ore., and a sister, Mrs. Mary Dowling of Los Angeles.

## RODNEY SWIFT FORMER STATE SENATOR, DEAD

Former State Senator Rodney B. Swift of Lake county, who served three terms, died yesterday at his home, 661 Crafton avenue, Highland Park. He was 75 years old and had been ill since Christmas. He will be buried in Lake Forest cemetery tomorrow morning following services at St. Mary's Catholic church.

Former Senator Swift was born in Hartland, Me., and had lived in Lake county the last twenty years. He was an attorney and was associated with the International Harvester company for a number of years. He entered the senate first in 1916, being reelected the two subsequent terms. In the legislature he was known as "the watchdog of the treasury," keeping close track of the appropriations and working constantly for economy. He fought the administration of former Gov. Small with vigor.

Mr. Swift is survived by his widow, Mrs. Mary Hannon Swift, formerly of Baribou, Wis., and by three children, Rodney Jr., Genevieve, and Frances Swift.

## Jacob B. Eger, Veteran of Civil War, Is Dead at 85

Jacob B. Eger, 85 years old, veteran of the civil war, died yesterday in the home at 642 North Central avenue. He was born in Bavaria, Germany, came to America in his youth, and enlisted as a volunteer on the first presidential call in Company K, 47th Iowa infantry, at Davenport. He was a sharpshooter. Mr. Eger operated a tobacco business before his retirement. Surviving his widow, Lyda, and two children, Mrs. Robert J. Aiken, and W. W. Eger, a great lakes captain. Mr. Eger will be buried in Forest Home cemetery tomorrow.

## Woman, 104, Survives at Death of Daughter, 73

Rock Island, Ill., March 21.—[Special.]—Mrs. J. H. Park, 73, who died here today, is survived by her mother, Mrs. Sarah Ann Walker, 104, with whom she made her home. Mrs. Park was the last of four children of Mrs. Walker, all of whom attained a reasonably old age. Mrs. Walker is healthy and still active.

## Francis J. Magin Funeral Services to Be Tomorrow

Funeral services for Francis J. Magin, a member of the Board of Trade for 35 years, who died in Orland, Fla., last Tuesday, will be held tomorrow afternoon in Rosehill chapel. Mr. Magin was 78 years old and had been a resident of Chicago for 60 years before he moved to Lockport, Ill., a short time ago.

## Air-Reserve Officer Is Found Dead in Quarters

Leavenworth, Kas., March 21.—(AP)—Lieut. Col. J. H. Larned, a member of the army air corp reserve, whose home is in Philadelphia, was found dead in his quarters at Ft. Leavenworth near here tonight. Post officials believed death was from natural causes, but appointed a board of officers to investigate.

## Hold Funeral Services for Sherman Clark Spitzer

Sherman Clark Spitzer, vice president and general counsel of the Chicago Title and Trust company, who died of pneumonia on Wednesday, was buried in Forest Home cemetery yesterday following services at the home at 546 North East avenue, Oak Park. Mr. Spitzer was 60 years old. Members of the bar and officers and directors of the trust company attended the services. Among the cases Mr. Spitzer handled during his service of 24 years with the title and trust company was that involving the Streeterville claims of Cap'n George Wellington Streeter.

SHERMAN C. SPITZER.

## Timothy Healy, First Head of Irish Free State, Ill

DUBLIN, Irish Free State, March 21.—(AP)—Timothy Healy, first governor general of the Irish Free State, has been ill for several days.

## DEATH NOTICES

**In Memoriam.**

BECKER—Jack Becker. Our dear boy, who passed away March 22, 1929.
There is a link that death cannot sever,
Love and remembrance last forever.
LOVING MOTHER AND SISTERS.

CULL—John Cull. In loving memory of my beloved husband, who passed away three years ago today.
LOVING WIFE, GERTRUDE CULL.

GALLIGAN—Catherine Galligan. In fond and loving memory of our dear mother, who passed away one year ago today.
MAMIE, GUS, AND JIMMY.

GOTSHALL—Blanche Le Vee Gotshall. In loving memory of dear daughter and sister, who passed away five years ago today. Our thoughts are always with you.
MOTHER, FATHER, SISTERS, AND BROTHERS.

RIEGER—William Rieger. A tribute of love and remembrance to our dear husband and father, who passed away 2 years ago today. May his soul rest in peace.
LOVING WIFE, DAUGHTERS, AND SONS.

Every family we serve is given personal, courteous attention.

CARROLL
Funeral Director
1158 N. Clark St.
Phone-Diversey 0735
4542 Ravenswood Ave.
Phone-Longbeach 6713

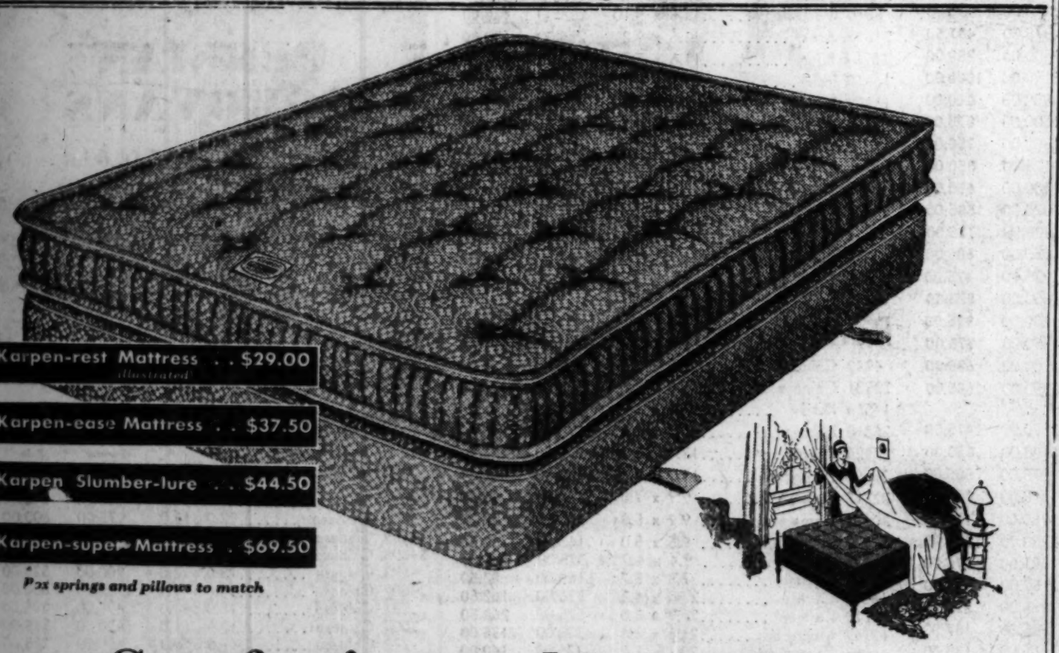


Comfort's an old word . . . but it has a new meaning now

Karpen-rest patented construction

Every Karpen Mattress Guaranteed for 10 Years

YOU'LL find a new meaning of that well-known word COMFORT in every Karpen inner-spring mattress. That's why every Karpen mattress whispers "S-l-e-e-p."

This new kind of comfort isn't an accident. It's the result of our experience in making furniture of comfort for over 50 years. Every Karpen mattress reflects credit on the reputation of Karpen furniture.

Leading stores in your vicinity sell all four Karpen mattress styles. You'll like the range of prices and the choice of colors. See them soon. Phone or write for the name of your nearest dealer. S. Karpen & Bros., 801 S. Wabash Ave., 'phone Canal 6700.

KARPEN

EVERY HOME SHOULD HAVE KARPEN FURNITURE

## DEATH NOTICES

**In Memoriam.**

SCHWARZ—Edward A. Schwarz. A tribute of love to the memory of our dear son and brother, who departed eight years ago today.
Deep in our hearts lies a picture
Of a loved one gone to rest.
In memory's frame we will keep it
Because he was one of the best.
LOVING PARENTS, BROTHER, AND SISTERS.

**Fraternal Notices.**

KENWOOD LODGE NO. 800, A. F. & A. M.—Brother William C. McDowell, March 20, 1931. Funeral services Monday, March 23, 1931, at 2 p. m., at chapel, 4141 Cottage Grove-av. Members please attend. Interment Oakwood cemetery.
WILLIAM R. WENGLER, Master.
WILLIAM H. SPRINGER, Secretary.

QUEEN ESTHER CHAPTER, NO. 41, O. E. S.—Emily E. Reid passed away March 20. Eastern Star services at 3 p. m. Monday, March 23, at chapel, 4138 W. North-av. Members please attend.
LULU L. KRUMSIEG, W. M.
CLARA D. BAATZ, Sec'y.

ALLEN—Belle M. Allen, 1755 E. 67th-st., March 20, 1931, wife of the late Walton W. Allen, sister of William T., Harry B., Arthur S. Bosz, Mrs. Emily F. Wretburg, Mrs. Bessie A. Nesbit. Services at chapel, 63d and Harvard, Monday, March 23, at 1 p. m. Interment at Mount Hope.

ANDERSON—Harry J. E. Anderson of 8440 Blackstone-av., beloved husband of Elvina, fond father of Ellen and Rudolph. Funeral Tuesday, March 24, at 1:30 p. m., at chapel, 7350 Cottage Grove-av. Interment Evergreen cemetery. Member of John G. Whittier lodge, No. 59, I. O. O. F.

BARLOW—Mrs. Anna Barlow, nee Maloney, mother of Myles and Mrs. Mary Hendricks, grandmother of James and Frank McCabe. Funeral Monday, 9 a. m., March 23 at St. Patrick's church. Interment Mount Carmel.

BATTAU—Anna Battau, late of Milwaukee, Wis., beloved wife of Louie Battau, fond mother of Unis Noble and Walter Battau; grandmother of Patricia. Remains will arrive at North Western depot Monday, March 23, at 11 a. m. Services at Waldheim cemetery, at 1 p. m. Monday. Triangle 1026.

BAUMGART—Rose Marie Baumgart, nee Manthey, March 20, in her 61st year, beloved wife of Adam, fond mother of the late Irene Luscem, at her residence, 1813 N. Keystone-av. Funeral at chapel, 4041 W. North-av., Monday, 2 p. m. Interment Elmwood.

BEIDELMAN—Mrs. Owen Beidelman, nee Miss Carolyn Book, at 1:40 p. m., March 21, at St. Charles hospital, Aurora. Funeral Monday at 2 p. m., Methodist church, Naperville. Burial Naperville cemetery.

BICK—Joseph J. Bick, age 28. Remains at chapel, 736 W. North-av. until 4 p. m. Sunday. Burial at Moline, Ill., Tuesday.

BIRDSEYE—Harry J. Birdseye, son of the late Harry and Emma, brother of George, Joseph H. and C. R. Birdseye and the late Mrs. Ada Butler. Funeral Monday, 2 p. m., at parlors, 1724 W. Harrison-st., corner Hermitage. Information phone Seeley 0463.

Every family we serve is given personal, courteous attention.

CARROLL
Funeral Director
1158 N. Clark St.
Phone-Diversey 0735
4542 Ravenswood Ave.
Phone-Longbeach 6713

"Funeral by Hursen" Of Course

HURSEN has led in number and quality of funerals in Chicago and Cook County for many years. This preference among the 4,000,000 people in the Chicago section is constantly increasing. The reason is obvious.

The unusual Hursen method of conducting funerals, Hursen unusual service, Hursen unusual environment, Hursen unusual elegance, Hursen unusual automobile equipment and, most important of all, Hursen unusual charges, have made "Hursen's the largest and greatest institution of its kind in America."

Hursen Chapels are today recognized as the finest institutions of the kind in this country. The North Side Chapel particularly is a masterpiece of beauty, massiveness, facilities and arrangements. It has recently been remodeled. The South Side and West Side Chapels are palaces, convenient for the **smallest** or the **largest** funerals.

All Hursen automobile equipment, the finest things on wheels, was built for Hursen along Hursen special designs. Yet, the charge is **no greater** than for equipment far less desirable.

There is no charge for the use of any of the three Hursen Chapels, each equipped with organs of unmatchable tone and size. The charges for Hursen funerals are less than the charges usually made elsewhere. **So, call Hursen, of course!**

Hursen

*3 Funeral Homes:*

West—2346 W. Madison St. *Phone WESt 0100*
North—929 Belmont Ave. *Phone WELlington 1734*
South—1820 S. Michigan Ave. *Phone CALumet 4030*

*Chicago's Independent Funeral Director*

COMPLETE FUNERALS AS LOW AS $110.00

When costs must be low—and known in advance—we furnish a complete funeral as low as $110. No charge for use of Chapel, seating 250, organ equipped. Beautiful reception room—and private rooms.

Lain & Son
UNDERTAKERS
63rd & HARVARD
TEL: WENTWORTH 0025

MAUSOLEUM
MONUMENT
WILLIAM J. BLAKE MONUMENT COMPANY
*Erected Throughout U. S. Booklet Free*
Wm. J. Blake, Pres., with 30 yrs. continuous service
Pittsfield Bldg., 55 E. Washington
Central 2917

MAUSOLEUM or MONUMENT
*The Old and Reliable*
CHAS. G. BLAKE CO.
6600 N. Western Ave. 1000 E. 67th St.
220 N. La Salle St. Fairfax 0876
Notice-Main Facilities—Free Booklet

## DEATH NOTICES

BOAL—William Boal, March 20, 1931, beloved husband of Jane Boal. Funeral Monday, March 23, from residence, 1936 W. 69th-st., at 1:30 p. m., to Drexel Park Presbyterian church, 64th and Marshfield. Interment at Evergreen.

BOVE—Frank Bove of 2147 W. Ohio-st., husband of Catherine Bove, father of Theresa. Funeral Wednesday, 10:15 a. m., at Holy Rosary church, Western-av. and Ohio-st. Interment at Mount Carmel cemetery.

BURNS—Francis P. Burns, 1402 E. 69th-st., March 20, 1931, beloved husband of Mary C. Burns, father of Helen K. and Robert F. Burns. Services at chapel, 63d and Harvard, Monday, March 23, at 4 p. m. Interment at Oakwoods. Member of B. of L. E., division No. 519, and Illinois lodge, No. 1, K. of P.

CARLESS—Charles Walter Carless, 514 W. 57th-st., March 18, 1931, beloved husband of Laurilla Carless, nee Kelley, father of Fern and Robert, beloved son of Mrs. Agnes Carless. Services at chapel, 63d and Harvard, Monday, March 23, at 3 p. m., under auspices of Perseverance lodge No. 793, A. F. & A. M. Interment at Mount Greenwood.

CHAMBERS—Amy Chambers, March 20, Clay City, Ill., beloved wife of William Chambers, dear mother of Mrs. Alma Peterson and the late Nettie Chambers. Funeral Monday, March 23, at 2 p. m., at chapel, 214-216 S. Western-av., at Jackson-blvd. Interment Arlington. A member of the Kings Daughters of the Jackson Boulevard Christian church.

CLARKSON—James Edward Clarkson of 755 Monroe-av., River Forest, husband of Vera, father of Palmer and Muriel Clarkson. Funeral Monday, March 23, at 1:30 p. m., at chapel, 7815 Lake-st., River Forest. Interment Arlington. For information call Forest 693.

CUSACK—John Cusack, suddenly, March 18, 1931, in Los Angeles, Cal., beloved husband of the late Mary; fond father of Mrs. Annie Ivers, Mrs. Elizabeth Toner, Mrs. Stella Hughes, Patrick, William, Mrs. Mary Maxwell, Mrs. Margaret Dolis, Mrs. Catherine Tepper, John and Mark Cusack. Funeral Tuesday, March 24, at 9 a. m., from daughter's residence, 2633 W. 39th-pl., to St. Agnes' church, where solemn requiem high mass will be celebrated. Interment Holy Sepulchre. For information call LaFayette 0980 or 0981.

DALTON—Helen Dalton of 755 Oakwood-blvd., beloved mother of Edward, John, and Charles. Funeral from chapel, 4141 Cottage Grove-av. Services at Holy Angels Catholic church at 9:30 a. m., Monday. Interment Mount Olivet.

DELFOSSE—Anna B. Delfosse, nee Thompson, March 20, beloved wife of Joseph T. and fond mother of Joseph T. Delfosse Jr. Remains at chapel, 2483 Milwaukee-av., until 11 a. m., Monday, March 23. Services at Graceland cemetery chapel at 3 p. m. Monday.

DUGDALE—Margaret Dugdale, March 21, of 528 Greenwood-blvd., Evanston. Funeral at St. Mary's church, Lake-st. and Oak-av., Evanston, Monday, 10 a. m.

EDSON—Florence F. Edson, nee Trusler, dearly beloved wife of the late Edgar Edson, loving mother of Mrs. Fay Wilbur, devoted grandmother of Mrs. Maria Schultz. Funeral Tuesday, March 24, at 9:30 a. m. from chapel, 1346 W. Madison-st., to St. Barnabas church, Kildare and Washington-blvd. Burial Oak Hill. Member of Keystone chapter of Rebekah lodge and Phoenix council, No. 1691, Security Benefit association.

EDWARDS—Mary Jane Edwards, nee Murphy, beloved sister of Charles F. and Thomas J. Murphy, and the late Margaret M. Coffey, fond aunt of Alice M., Margaret L., and Walter D. Coffey. Funeral from residence, 7744 Ridgeland-av., Monday, 9 a. m., to Our Lady of Peace church. Burial at Calvary.

EGAN—Honor Sweeney Egan, March 20, 1931, widow of the late James J. Egan, beloved mother of Mrs. Lynn Sweeney, Mrs. James Egan, Mrs. James Martin, James, Anna, and Agnes Egan, and sister of Mrs. William Jergus, Mary and Sarah Sweeney, and the late Mrs. George O'Beirne, Mrs. Harry Cunningham, and Patrick Sweeney. Funeral Tuesday at 9:30 a. m., from the late residence, 1351 Elmdale-av., to St. Gertrude's church. Interment at All Saints. Please omit flowers.

EGER—Jacob B. Eger, March 21, 1931, at his home, 642 N. Central-av., Austin, husband of Eliza Wells Eger, father of Kathryn Aiken, Capt. Wheeler W. Eger, and the late Jay Eger. Services at funeral chapel, 5708 W. Madison-st., Monday at 10:30 a. m. Interment Forest Home.

ELLIOTT—Edward A. Elliott, age 43 years, beloved husband of Laura Elliott, nee Roesche, son of Mrs. Martha J. Elliott, brother of John F., and Dr. William H. Elliott, and Mrs. Martha A. Hill. Funeral Monday, 2 p. m., from chapel, 2715 W. Madison-st., to Acacia Park cemetery. Remains will lie in state at the residence, 3535 Wa'nut-st., until 10 a. m. Monday. Member of, and services by, Community lodge No. 1005, A. F. & A. M.

FARMER—John J. Farmer, 810 Pleasant-st., Oak Park, dearly beloved husband of Hildegarde, nee Kummer, fond father of John, son of Anna Schoeneman, brother of Carrie Doyen and Anna Sonntag. Funeral Monday, 2:30 p. m., at chapel, 720 Lake-st., Oak Park, under auspices of D. C. Cregier lodge, No. 643, A. F. & A. M. Interment Oakridge.

FITZGERALD—Elizabeth Fitzgerald, nee Barry, March 20, beloved wife of the late Patrick and fond mother of David, Joseph, and Daniel Fitzgerald, Mrs. Alice Donigan, Mrs. Henry Hageman, Mrs. Joseph La Velle, and the late William, Elizabeth, James, and John Fitzgerald. Funeral Monday, at 8:45 a. m., from late residence, 608 W. 45th-st., to St. Gabriel's church. Interment in family lot at Mount Olivet. Particulars, Yards 0703.

FLAHERTY—Katherine F. Flaherty, nee Lynch, beloved wife of Michael J., fond mother of Marie Raftery, Helen G. Ulthoff, and Agatha C. McCanna, sister of Mrs. M. J. Nolan. Funeral Monday, March 23, from residence, 130 Haven-rd., Elmhurst, Ill. Solemn requiem mass at Immaculate Conception church, Elmhurst, Ill., at 9:30 a. m. Interment All Saints.

FLASHBERGER—John Flashberger, beloved husband of Frances, nee Poya, fond father of Lucille Dunn and Johanna Campbell. Funeral Tuesday, at 9 a. m., from residence, 932 E. 93d-st., to St. Joachim's church. Burial Holy Cross.

GAZZOLO—Louise Cella Gazzolo, beloved wife of Frank J. Gazzolo, daughter of the late Paul and Maria Cella, sister of Mrs. J. P. Sheehan, May, Jeanette, Rose, John A., and the late George Cella. Funeral Monday, 9:30 a. m., from 4749 Washington-blvd. to St. Thomas Aquinas' church, thence to Mount Carmel cemetery.

GEARY—Mathilda Geary, nee Cedergren, beloved wife of Thomas, sister of Mrs. Ida Pehrson, Carl, Oscar, and Albert Cedergren. Services at funeral home, 3100 Irving Park-blvd., Tuesday, at 3 p. m. Interment Irving Park Boulevard cemetery.

GLEASON—Mary Gleason, dearly beloved daughter of John and Delia Hickey Gleason, loving sister of Anna, James, and John Gleason Jr. Funeral Tuesday, March 24, at 9 a. m., at late residence, 5648 Sangamon-st.; solemn requiem high mass at Visitation church. Interment Holy Sepulchre. Information Beverly 9180 or Yards 0586.

GLOS—Henry Glos, March 21, beloved husband of Emilie F., nee Knochenmuss, fond father of Mrs. Grace Flint, Mrs. Ruth Netz, and Raymond. Funeral at his late residence, Northbrooke, Ill., Tuesday, March 24, 1:30 p. m. Services at Forest Home chapel at 3:30 p. m.

GOFFIN—Tillie Goffin, wife of Morris, fond mother of Mrs. Rae G. Comeas, Mrs. Frances Nudelman, Rose and Dr. Samuel V. Goffin, daughter of Mary Gitelis and sister of Dora Sparberg and Rose Gordon, Jacob Gitelis, and Sam Gitelis. Funeral Monday, March 23, at 9:30 a. m., at chapel, 3140 Lawrence-av. Interment Jewish Waldheim.

GOLDSTEIN—Amelia Charak Goldstein, nee Greenstein, beloved wife of Max, fond mother of Allen, daughter of Max and the late Ida Greenstein, sister of Mrs. Sophie Blum and Louis. Funeral Monday, March 23, 1 p. m., from chapel, 7206 Stony Island-av., to Beth Jacob cemetery, Jewish Waldheim.

HALPERIN—Louis Halperin, late residence, 4420 N. Harding-av., fond father of William, Arthur, Mrs. Sophie Piper, and Mrs. Rose Cash, brother of Peter Halperin. Funeral Monday, at 2 p. m., at chapel 3021 Lawrence-av. Interment I. O. B. A. cemetery, Jewish Waldheim. Member of Michael Reese lodge, No. 106, I. W. S. O.

HANSEN—Emily Hansen, beloved daughter of the late Henry and Mina Hansen, fond sister of Mrs. Anna Parker and Mrs. Alma McGrath. Funeral Tuesday, March 24, at 2 p. m., at chapel, 5701 W. Division-st. Interment Arlington cemetery.

HARDT—Herman W. Hardt, March 20, 1931, beloved husband of Mary E. Hardt, nee Kugler, fond father of Mrs. Ella Klatt, Mrs. Mary Ireland, Mrs. Helen Gardner, Herman P., and the late Albert Hardt, brother of Mrs. Augusta Miller and William Hardt. Funeral at his late residence, 6454 S. Seeley-av., Monday, at 2 p. m. Interment at Bethania. For information call Fairfax 2800.

HEALY—James J. Healy, March 21, 1931, beloved husband of the late Ellen Healy, nee Bowen, fond father of John T., Mrs. Julia Kane, Cornelius J., Mrs. Rose A. Kelly, Mae, and Nuriss Healy, and the late Jeremiah J. Healy, grandfather of Bernadette Healy. Funeral Tuesday, March 24, at 9:30 a. m. from residence, 714 S. Ridgeland-ave., Oak Park, to Ascension church. Interment at Mount Carmel.

## DEATH NOTICES

HEISE—Mrs Florida Casey Heise, March 20, 1931, wife of William D. Heise, Joliet; mother of William C. and John C. of Chicago. Funeral services Sunday, March 22, at Christ Episcopal church, Joliet. Interment Oakwoods cemetery, Joliet.

HILB—Peter Hilb, dearly beloved brother of August, Mrs. Bertha Coogan and the late Adam Hilb. Funeral Monday, March 23, at 9 a. m., from late residence, 3152 W. 47th-st., to St. Agnes' church. Interment St. Boniface cemetery.

HIRES—Harry Harrison Hires, beloved son of Harry M. and Elizabeth Renie, nee Douglas, dear brother of Shirley Jane. Funeral Monday, 2 p. m., from residence, 1447 S. 20th-av., Maywood. Interment Mount Carmel.

HOKENSON—Lars Hokenson, March 21, late of Delaware, Ia., beloved husband of Helen Hokenson, fond father of Henning Hokenson, grandfather of Leroy and Helen; two sisters in Sweden. Funeral services Sunday, 3 p. m., at chapel, 3176 N. Clark-st. Interment Delaware, Ia.

HORWICH—Simon Horwich, Saturday; he is survived by his widow, Jennie, four daughters, Mrs. Anna Abrams, Mrs. Mary Newman, Mrs. Ethel Lazar, and Bernice Horwich; two sons, Benjamin and Joseph; a brother, Thomas, and sister, Tillie Mandel; brother of the late Isador. Funeral Monday, 10 a. m., at chapel, 3125 W. Roosevelt. Burial at P. O. W. cemetery, Waldheim.

HULLINGER—Bessie Hullinger, nee O'Hern, beloved wife of Walter, fond daughter of Elizabeth Cahill. Funeral Monday at 10 a. m., from late residence, 5420 S. Peoria-st., to Visitation church. Interment Mount Olivet. Yards 0662.

JACOBSON—William Jacobson, beloved husband of Esther Mollie, father of Mrs. Rose J. Kahn, Charles, Sidney, Fred, and Seymour. Passed away March 20, 1931, at San Antonio, Tex. Funeral notice later.

JASKOWIAK—Mary L. Jaskowiak, beloved wife of late Stanley Jaskowiak; fond mother of Mrs. A. Rotzoll and Mrs. S. R. Carynski, Anthony, Frank, John, and William; fond sister of Mateusz Wisniewski and Agnes Klinger. Funeral Monday from residence, 1433 Wicker Park-av., 9:30 a. m., to St. Stanislaus' church. Interment St. Adelbert's.

KAMIN—Edward J. Kamin Jr., beloved husband of Marjorie, nee Halbert, son of Edward J. and Rose M., nee Kakuska, brother of Vernon and Norman. Funeral Tuesday, 8:30 a. m., from 907 S. Clinton-av., Oak Park, Ill., to Ascension church, to Mount Carmel cemetery.

KNOERZER—Charles C. Knoerzer, beloved husband of Doris, nee Schultz, fond father of Charles W. and Elmer, grandfather of Helen, Charlene, and Robert, and brother of Gustav. Funeral services at late residence, 11154 Esmond-st., Tuesday, March 24, at 3 p. m. Interment Mount Hope.

KREMER—Nicholas Kremer, March 21, 1931, husband of the late Margaret, dear father of Mrs. C. Meyer, Peter Kremer, Mrs. W. A. Hansen, and Mrs. A. Karol. Funeral Monday, March 23, at 10:30 a. m., from funeral home, 2938 Lincoln-av., to St. Alphonsus' church. Interment St. Joseph's cemetery.

KUHLMEY—Albert Kuhlmey, March 21, beloved husband of Carrie T. Kuhlmey, father of Mrs. William B. Uihlein and Walter Kuhlmey. Funeral at late residence, 535 Deming-pl., Monday, March 23 at 2:30 p. m. Interment Graceland cemetery. Milwaukee, Wis., papers please copy.

LA BONTE—Mary Catherine La Bonte, nee Zerfas, beloved wife of the late Jacob, fond mother of Christ, John, James, Elizabeth C., and the Rev. Joseph A. La Bonte, mother-in-law of Mamie, grandmother of John, Anthony, Lawrence, Marie, Bernard, and Donald. Funeral Monday, March 23, 9:30 a. m., from late residence, 4856 N. Hoyne-av., to St. Mathias church, where solemn high mass will be celebrated. Interment at St. Maria cemetery.

LENDRUM—Maria L. Lendrum, beloved wife of the late Andrew. Funeral Monday at 9 a. m. from chapel, 1820 S. Michigan-av., to St. James church. Interment Calvary.

MAC KENZIE—Kenneth MacKenzie, March 20. Funeral services 1:30 p. m. Monday, March 23, 1931, at his residence, 628 Woodpath-av., Highland Park.

McNAMEE—John McNamee, March 21, formerly of 4513 Lowe-av., beloved husband of Elizabeth, nee Cosgrove, fond father of Martha, Mary, Elizabeth, Anna, and John, son of Patrick and Mary, nee McCormick. Funeral Tuesday, 8:45 a. m., from chapel, 46th-pl. and Wallace-st., to St. Gabriel's church. Interment Holy Sepulchre. Native of Kilty Creevah, County Longford, Ireland. For particulars Yards 0703.

MARR—William Marr, March 20, beloved husband of Hannah Marr, nee Doleska, fond foster father of Betty, dear brother of Jean Traynor, Catherine Morriaux, Dr. Arthur, Helen Waterman, and Bessie Ely. Funeral Tuesday, March 24, at 2 p. m., at daughter's residence, 7122 S. Talman-av. Interment Oakwoods. Member of Onward lodge, No. 1072, A. F. & A. M. For information call Grove Hill 2262.

MILORD—Ulric Milord, March 20, age 77 years, beloved husband of Margaret, nee Carolan, fond father of Mrs. Azile Coogan, Edward, Raymond, Sister Agnes of St. Dominic, Mrs. Florence Lawson, Mrs. Virginia Cirou, and Eva. Funeral Monday, March 23, 1931, from his late residence, 8632 Loomis-blvd., to St. Kilian's church, 87th and Aberdeen, where solemn high mass will be celebrated at 9:30. Interment Holy Sepulchre. Member of L'Union St. Jean Baptiste, St. Kilian's Holy Name society, and St. Vincent de Paul society, Montreal, Winnipeg, and Wallaceburg papers please copy.

MONDAY—Joseph Monday, beloved husband of the late Catherine, fond father of Thomas, Alice, and Albert. Funeral from chapel, 1906 Irving Park-blvd., Tuesday at 9 a. m., to Resurrection church. Interment Mount Carmel cemetery.

MORGAN—David Morgan, March 20, age 80 years. Services at funeral chapel, 5708 Madison-st., Monday at 2:30 p. m. Interment Oak Ridge.

MORRISSEY—James Morrissey, March 21, 1931, dearly beloved husband of the late Maude Morrissey, late of 4343 S. Sacramento-av. Funeral Monday, March 23, at 9 a. m., from funeral home, 3734-36 Archer-av., to St. Anne and Joseph's church, where high mass will be celebrated. Interment Holy Sepulchre. Lafayette 0067-0068.

NOLAN—Catherine McDonald Nolan, beloved wife of John Nolan, fond mother of Ruth, Helen, John, Joseph, Paul, James, Robert, Catherine, and Jerome, sister of Arthur, John, Joseph, Mrs. Elizabeth McCreery, Harry, and Paul McDonald. Funeral Monday, March 23, at 9 a. m., from residence, 4513 West End-av., to St. Mel's church. Interment All Saints'. Member of Married Ladies' sodality, St. Mel's parish.

O'BRIEN—Mary T. O'Brien, nee O'Meara, wife of late Capt. William Smith O'Brien, mother of John A., Edward T., and Mrs. Helen G. Gleason. Member of St. Mary's court, No. 229, W. C. O. F. Funeral from chapel, 11511 S. Michigan-av., Tuesday, at 9 a. m., to Holy Rosary church. Interment Mount Olivet. For information call Pullman 0372.

ONSRUD—Christian Onsrud, March 21, 1931, of 1841 N. Le Claire-av., husband of the late Josephine, father of Mrs. Clara E. Dehnicke, Mrs. Ann Thorsness, Mrs. Minnie Hansen, William A., Edwin G., and the late John F. Onsrud. Funeral Monday, 2 p. m., at Moreland Lutheran church, Lotus and Huron-sts. Interment Forest Home.

PETRY—Theodore Petry, dearly beloved husband of Barbara, nee Fortman, fond father of Louise and Theodore, brother of Mrs. Schmitt, Mrs. Heine, and Michael. Funeral Tuesday, at 9 a. m., from late residence, 6728 N. Talman-av., to St. Timothy's church, where high mass will be celebrated. Interment private.

PUCHER—Joseph Pucher, age 69 years, beloved husband of Anna Pucher, nee Versich, devoted father of Joseph O. and Mary Pucher, and dear father-in-law of Mrs. Ann Pucher. Funeral Monday, March 23, 9 a. m., from late residence, 3127 N. Sawyer-av., to St. Francis Xavier's church. Interment St. Boniface cemetery.

PURCELL—Charles A. Purcell, 714 Clinton-pl., River Forest, Ill. Funeral notice later.

PYLE—James T. Pyle, March 20, at Crystal Lake, Ill., beloved husband of Mary C., father of Florence Pyle Forman and Leslie, brother of Mabel Groh, and the late Charles Pyle. Services Monday, 3 p. m., Acacia Park chapel, Irving Park-blvd.

QUINLIVEN—Edward Peter Quinliven, husband of Mary, nee Krier, father of late May Redmond, brother of the late Thomas, James, John, and Sarah Quinliven. Funeral from chapel, 1151 S. Michigan-av., Monday, 9 a. m., to Holy Rosary church. Interment Holy Sepulchre. For information Pullman 0372.

RICE—Burt M. Rice, formerly of Chicago, passed away at Kenosha, Wis., March 21. Beloved husband of Anne [nee McDonald], brother of Mrs. Nellie B. Morse. Survived by eight children and eleven grandchildren. Services at funeral home, 3018 Irving Park-blvd., Tuesday, March 24, at 2 p. m. Interment Forest Home cemetery.

RICHARDSON—Minnie Richardson, nee Eisenhauer, dearly beloved wife of Thomas, loving daughter of Frank and Anna Eisenhauer, fond sister of Frieda, Florence, and Clarence. Funeral Monday, March 23, at 1:30 p. m. at chapel, 1346 W. Madison-st. Burial Mount Auburn cemetery.

ROBERTS—Mair Roberts, beloved sister of Mrs. Robert Davies, 2941 Warren-blvd., R. J. Roberts, Mrs. Kate Williams, and Mrs. J. T. Jones of Anglesea, North Wales. Funeral at the home of Mrs. Davies, Tuesday at 2 p. m. Services at Hebron Welsh Presbyterian church, corner Francisco-av. and Adams-st., at 2:30 p. m. Interment Forest Home.

## DEATH NOTICES

ROHM—William Rohm, March 21, 1931, suddenly, of 692 Lenox-rd., Glen Ellyn, Ill., beloved husband of Hazel K., fond father of Alice and Jean, son of J. R. Rohm, brother of Martha, Frieda, and Charles. Funeral Tuesday, 10:30 a. m., at St. Mark's Evangelical church, Glen Elly

# Don't let a "LAZY BOILER" ROB you..

## WEIL-McLAIN BOILERS MAY SAVE YOU 25% OF YOUR FUEL BILLS

Do *you* get full value in return for the money you spend? How about your fuel bills? If you think they are too high, it will pay you to check up on your boiler.

Today, countless homes with older heating plants are footing bills for "lazy boilers" that waste as much as 25% of the year's fuel!

Just figure out for yourself how much you would lose in five years at such a rate! *Don't let a "lazy boiler" rob you!* Put a *modern* boiler in its place. One that's on its toes *every minute* to heat your home and save you money.

Weil-McLain Scientific Combustion Boilers are *built* to do just that! They fight fuel waste and deliver more heat with four famous fuel-saving features.

### Use any fuel!

Weil-McLain engineers foresaw today's wider choice of fuels and designed these *modern* boilers to meet them.

So now the same *extra features* that have saved so much money burning coal or coke make Weil-McLain Boilers exceptionally suitable for burning oil.

### See your heating contractor

Find out how much fuel you can save. Ask for a free copy of "Helpful Hints on Home Heating" containing valuable information on how to save money regardless of what type of heating plant you have.

Weil-McLain Co., General Offices: 641 West Lake Street, Chicago. • New York Office: 501 5th Avenue. • Factories and Offices: Michigan City, Ind.—Erie, Pa.

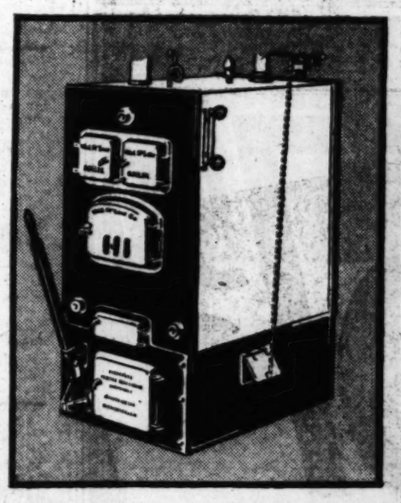

### All types of boilers

In the *complete line* of Weil-McLain Boilers you will find scientific principles of design that enable them to fight fuel waste and deliver more heat. The line includes: Round Type, Jacketed, Self-Feed, Smokeless, and Square Type—also Weil-McLain "Cameo" Radiators.

### 4 Famous Weil-McLain Fuel-Saving Features

**Fuel burned more completely**

**1** If you could go on a tour of inspection through Weil-McLain Boilers you would find *extra firebox space*—allowing gases from the fuel bed more room to expand and burn before leaving the combustion chamber. This extra space is still more important when burning oil. More actual heat is produced because the greater volume of gases suddenly released by the oil burner *has ample room for thorough combustion.*

**Fuel-saving corrugations absorb more heat**

**2** Next, you would find *corrugated effects* like this in all vital heating surfaces. Such corrugations increase the heating surfaces 30% to 40%! That's why Weil-McLain Boilers are able to absorb more of the steady heat from coal and coke or more of the quick heat produced by oil burners.

**Weil-McLain Boilers respond more quickly**

**3** Then you would discover larger nipple connections, generous water spaces, quicker water circulation, and a design that quickly directs the hottest gases to the coolest heating surfaces—speeding up the transfer of heat to the water in the boiler. Thus, Weil-McLain Boilers *respond quickly* with any fuel.

**Balanced back-and-forth fire travel stops waste**

**4** Finally, in the flues you will again find that Weil-McLain Boilers meet exactly the requirements of efficiency. A long, balanced back-and-forth fire travel distributes the gases equally over all heating surfaces regardless of how fast the fuel burns. Greater length of travel and balanced flow are absolutely necessary to fully absorb the great volume and rush of hot gases produced when burning oil. Short cuts to the chimney are prevented.

**These fuel-saving corrugations absorb more heat from any fuel!**

The fuel-saving characteristics of corrugations like this in Weil-McLain Round Boilers have been adapted to *all* Weil-McLain Boilers by placing extra heat-absorbing surfaces directly above the fire, as well as in other vital heating surfaces. It is such features as this that make the Weil-McLain Boilers *so satisfactory and economical for heating.*

*Fight Fuel Waste With*

# Weil-McLain
SCIENTIFIC COMBUSTION
# BOILERS

### THESE DISTRIBUTORS CARRY LOCAL STOCKS OF WEIL-McLAIN BOILERS

**CHICAGO, ILLINOIS**
Weil-McLain Company, Main Office: 641 W. Lake St.
South Branch: 1815 W. 74th St.
Maywood Branch: 100 No. 1st Ave.
James B. Clow & Sons, Talman Ave. and W. Lake St.
National Plbg. & Htg. Supply Co., 201-239 E. 63rd St.

**BLOOMINGTON, ILLINOIS**
Lederer-Allard Co., 417 S. Center St.

**CINCINNATI, OHIO**
The Mutual Mfg. & Supply Co. 2901-2933 Spring Grove Ave.

**CLEVELAND, OHIO**
The W. M. Pattison Supply Co., 777 Rockwell Ave.

**DES MOINES, IOWA**
Globe Machinery & Supply Co., 205-11 W. Court Ave.

**DUBUQUE, IOWA**
Kretschmer-Tredway Co., 9th and Washington Sts.

**DULUTH, MINNESOTA**
Duluth Plumbing Supplies Co.

**EVANSVILLE, INDIANA**
Plumbers' Supply Corp., 620 E. Pennsylvania St.

**FT. DODGE, IOWA**
Leighton Supply Co.

**GALESBURG, ILLINOIS**
May Co., 413 S. Prairie St.

**GRAND RAPIDS, MICHIGAN**
Richards Manufacturing Co.

**HOPKINSVILLE, KENTUCY**
Bass & Company

**INDIANAPOLIS, INDIANA**
Plumbers' Supply Corp., 2015 Martindale Ave.

**KANSAS CITY, MISSOURI**
Chandler Pump & Supply Co., 931-37 W. Eighth St.

**LEXINGTON, KENTUCKY**
Plumbers' Supply Corp., 610 E. Third St.

**LOGANSPORT, INDIANA**
Baker Specialty & Supply Co.

**LOUISVILLE, KENTUCKY**
Plumbers' Supply Corp., Main and Wenzel Sts.

**MILWAUKEE, WISCONSIN**
Weil-McLain Co., 305 E. Oregon St.
Cordes Supply Co., 69 Second St.

**PEORIA, ILLINOIS**
Nailon Corp., 108-110 Liberty St.

**ROCKFORD, ILLINOIS**
Van Denberg Supply Co., 522-530 Cedar St.

**SIOUX CITY, IOWA**
Wigman Company

**ST. LOUIS, MISSOURI**
R. A. Dubuque Supply Co., 3940 Duncan Ave.

**ST. PAUL, MINNESOTA**
Peerless Northern Co., Charles and Vandalia Sts.

**TERRE HAUTE, INDIANA**
Industrial Supply Co., 322 No. Ninth St.

**TOLEDO, OHIO**
H. J. Rogers & Co., 322 Twenty-first St.

**CANADA**
The James Robertson Co., Ltd. Toronto, Winnipeg, Montreal, St. John

# REMODEL NOW AT THE LOWEST PRICES IN 10 YEARS

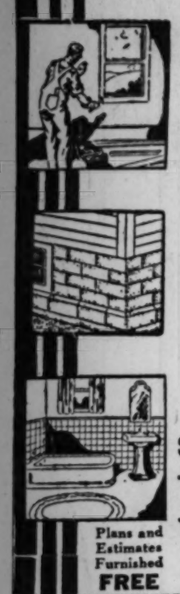

**Attic Flats**
Convert your attic into a flat and have that additional income.

**Porches**
OUR PORCHES and enclosures are designed to harmonize with the architecture of your home. $65 and up

**Basements and Foundations**
RAISING, MOVING, SHORING — CEMENT Blocks, Brick or 12-inch Concrete. We build a complete basement.

**Brick Garages**
Concrete foundations, cement floor and approach, electricity, water and sewer, complete. $550

**Plumbing Heating**
NEW PLUMBING and Bathrooms installed. Tile floors and tile walls. Heating systems and furnaces installed. Steam or hot water. Lowest prices.

**Garages**
Add additional income to your property by building a permanent, double, insulated garage, 18x18, $185

**STORE FRONTS**
Modern store fronts designed and installed

$10 DOWN
MAIL COUPON NOW
1 to 3 YEARS TO PAY

Plans and Estimates Furnished FREE

**NORTH AMERICAN CONST. CO.**
6 South Kedzie. Phone Kedzie 6301 T-3-22

NAME .....
ADDRESS .....



17 W. Madison 133 W. Madison 136 N. State 139 S. State 118 S. Dearb.

# SCHULTE

Smart White Gold Filled Octagon Glasses with finest toric lenses for near or for far vision specially fitted to your individual needs.

$8.50 Many Styles

Examination Without Charge Until 9 P. M.


# FIGHT ON GANGS WILL BE TOPIC OF PROSECUTORS

## State's Attorneys of Big Cities to Meet.

State's Attorney Swanson yesterday announced that he has completed the program for a meeting of state's attorneys and police chiefs from the metropolitan centers of the country to discuss a system to combat organized crime. The meeting will open at 10 o'clock tomorrow morning in the Palmer house with an address of welcome from Mr. Swanson. District Attorney Buron Fitts of Los Angeles, Cal., who suggested the conference originally, will respond for the visitors.

BURON FITTS.
[Acme Photo.]

The first session will be taken up with a round table discussion of the purposes and problems of the conference and the afternoon session will be given over to perfecting a permanent organization and the election of officers.

**G. E. Q. Johnson to Speak.**

A banquet will be given for the visiting delegates in the evening and District Attorney George E. Q. Johnson will be the speaker. He is expected to outline to the various state prosecutors his methods of success in fighting organized crime. Following the banquet the prosecutors and police officials will be the joint guests of Mr. Swanson and Helen Hayes at the opening of her new play at the Harris theater.

The delegates will be taken to the new Criminal court building on Tuesday morning for a first hand study of the handling of prosecutions in Illinois. The prosecutors also will be given a chance to look in on the Leo V. Brothers murder trial.

**Study Light on Gangs.**

At a noon luncheon another discussion will be held at which the various prosecutors will be given an opportunity to exchange views on the best method of handling criminal prosecutions.

"We hope much good will come from this conference in the fighting of gangs, which extend from coast to coast," said Mr. Swanson. "We also expect closer coöperation to come out of the meeting in such things as extraditing criminals from one jurisdiction to another."

## SUES HIS WIFE

PROF. WM. HEIDERGOTT.

# COSTA RICA BARS UNDESIRABLES BY IMMIGRATION BAN

[Chicago Tribune Press Service.]

SAN JOSE, Costa Rica, March 21.—For the first time in history Costa Rica has restricted immigration by a recent act of congress, which provides that the president may require not only proof that the applicant for entry will become a suitable citizen, but also demanding that he possess at least $250 when he reaches the country.

This action has been taken largely because of the recent immigration of some 200 Polish peddlers, many of whom have been expelled or requested to leave the country because of dishonesty and the belief they have been engaged in subversive activities in urging native laborers to loot banks and business houses if they were not given suitable employment.

When a group of Costa Rican labor leaders addressed an ultimatum to President Gonzalez, in which they declared that unless a small group of unemployed laborers were given relief within a stipulated number of days, they would take matters into their own hands and take what was justly due them, they were thrust into prison. A Spanish lecturer and writer, Antonio de las Heras Hervas, suspected the instigator of a number of labor meetings, was deported.

**WIN JURY TRIAL IN MORALS COURT.**

Morris Spielman, his wife, Anna, Benjamin Grecco, and Stanley Malin, charged with imprisoning Catherine Winslow, 16 years old, in a house of ill fame, won jury trials yesterday in the Morals court.

# PURDUE AUTO BOMB VICTIM SEEKS DIVORCE

## W. F. Heidergott Charges Wife Is Unfaithful.

Indianapolis, Ind., March 21.—[Special.]—William F. Heidergott, 54, instructor in practical mechanics at Purdue university, who was injured seriously when a bomb attached to his automobile exploded last November, has filed suit for divorce against his wife, Mrs. Louetta Heidergott, here in Superior court.

The complaint charged infidelity. It mentions specifically an automobile journey said to have been taken by his wife in company with another man during the fall of 1930, and it charges that they visited Madison, Ind., and Frankfort, Ky. The document states that "said defendant was guilty of cruel and inhuman treatment in that she left his home without his knowledge and consent in two automobile trips with another man, and concealed from the plaintiff her actions and conduct."

It adds that he was not aware of the conduct of Mrs. Heidergott until February, 1931.

The mystery surrounding the bombing of Mr. Heidergott's automobile never has been solved. He entered his garage in Lafayette on the morning of Nov. 12 when the bomb, supposedly black powder in a burlap sack attached to the rear axle of his car, exploded. Mr. Heidergott was injured about the face and head. His car and the garage were shattered. He was confined to the hospital several months.

## Confesses Slaying Girl, Throwing Body in Lake

Erie, Pa., March 21.—(AP)—A confession that he killed Miss Mary Soluski, 22, on the night of Dec. 27 and threw her body in Lake Erie was made today by Anthony Wieczorkowski, 29, police announced. The man denied, according to police, that an illegal operation had been performed on the young woman. The body was found last Wednesday.

# RECENT CONGRESS RAISED NUMBER OF U. S. LAWS BY 1,524

Washington, D. C., March 21.—(AP)—The number of laws confronting American citizens was increased by 1,524 by the recent congress. This was shown today in the 250 page final edition of the Congressional Record. It also disclosed that approximately 25,000 laws have been enacted by congress during the present century. Of this number, 15,000 were passed during the first 10 years, 3,000 the next decade, and 6,000 in the last 10 years.

## MARRIAGE UNITES PRESIDENTS OF TWO COMPANIES

Frederick H. Montgomery, president of the United States Ozone company, 510 North Dearborn street, and Mrs. Alice K. Salsman, president of the Rockwell-Barnes company, paper jobbers and dealers in railroad specialties, 1511 West 38th street, were married yesterday at Lake Forest. They plan to spend their honeymoon at their respective desks.

Mrs. Montgomery entered the employ of the Rockwell-Barnes company to assist her first husband. At his death several years ago she became president and removed the company to larger quarters. She returned from a business trip to Portland, Ore., on Friday to find that Mr. Montgomery had procured a marriage license. The wedding date was set within an hour of her return.

Mrs. Montgomery lives at 130 East Delaware place, where they are to make their home. Mr. Montgomery, a widower, lived at the Medinah Athletic club. He is 45 years old and his wife is 42. Executives of both companies attended the ceremony.

## Church Will Dedicate New Pipe Organ Today

A new pipe organ, valued at $12,000, the gift of an anonymous donor, will be dedicated this afternoon at Olivet Institute Presbyterian church at 1441 Cleveland avenue. The Rev. Dr. Andrew C. Zenos will preside at the dedication. He will be assisted by the copastor, the Rev. Malcolm A. Matheson, and by the Rev. Dr. Henry Seymour Brown.

**FIRE ATTACKS LOOP RESTAURANT.**

A minor fire in the rear of the Pixley & Ehlers restaurant at 20 South Clark street caused slight damage yesterday and was extinguished with hand pumps by firemen.


# BALDWIN

OFFERS

The Sargent

*a brand new*

BABY GRAND PIANO

*built by Baldwin*

$395

Free Bench—Free Delivery

EASY TERMS

Baldwin PIANO COMPANY

323 South Wabash Ave.


ADVERTISE IN THE CHICAGO TRIBUNE


# Don't Cheat Yourself By Paying Too Much For Your Washer....

NEW Kenmore at 67.50 Cash Price Delivered

For 1.25 a week, or for 67.50 cash—the Kenmore brings you every fine feature you want in a washer. . . . It will wash clothes clean, fast, with a finished touch, without hand rubbing, without harm . . . For so little (67.50) you will have a washer to be proud of . . . a glistening beauty with green porcelain enameled tub . . . full balloon rollers in a Lovell wringer that swings in four directions, very convenient . . . All these expensive features and more—for only 67.50. Don't cheat yourself by paying too much for your washer.

**30 Days' Trial**

—and to convince yourself that Kenmore is America's greatest value, test it for 30 days. A $5 deposit is all that is required—refunded if you are not satisfied.

**$5 Down—$5 a Month**

*Plus Usual Carrying Charge*
For so little you can own this fine, efficient washer. See it today.

**Does Everything That Washers Selling up to $135 Will Do . . .**

**Full Balloon Rolls** *In Lovell Wringer*

**Will not Tear Clothes**
This improved Triple Vane Gyrator forces the hot soapy suds through the clothes, forcing out the dirt. Will not tear the clothes.

**A Whiter Wash**
—Because the Lovell wringer, with full balloon cushion-like rolls, gently but firmly presses the suds from the clothes—a whiter wash and no broken buttons.

**Unconditional Guarantee**
Only a washer of this merit deserves such a guarantee—and priced only 67.50.

**For the First Time**
—You are able to find full balloon rollers in a washer with so many fine features at only 67.50.

There Are Oh, So Many Reasons Why You Should Own a Kenmore

5 RETAIL DEPARTMENT STORES IN CHICAGO

SEARS, ROEBUCK AND CO.

North | West | BECKER-RYAN & CO. Sears, Roebuck and Co. Affiliate Halsted at 63rd St. | South | Southwest

WE GUARANTEE SATISFACTION OR YOUR MONEY BACK



# NASH

## The finest quality Nash has ever built

FOR fourteen years, Nash has been consistently raising its quality standard and its standard of value. In no other cars, however, has Nash been enabled to advance both quality and value as far and as high as in its four series for 1931. These cars met with instant public acceptance. That original approval has widened and deepened as the four Nash Sixes and the eighteen Nash Eights became more and more commonly spoken of as the greatest values in their fields. In one or all of these models you will note increased horsepower, longer wheelbase, insulated bodies, centralized automatic chassis lubrication, extra quality upholstery, and many other features—at the lowest prices ever placed on cars of such pronounced quality. Drive in, soon—let us demonstrate.

*A NEW DEAL FOR TODAY'S DOLLAR*

*Delivered Prices—Cars Fully Equipped—Nothing More to Buy!*

| Six-60 4-Door Sedan | Eight-77 4-Door Sedan | Eight-80 4-Door Sedan | Eight-90 4-Door Sedan |
|---|---|---|---|
| 6-Cyl., 114¼" Wheelbase | 8-Cyl., 116¼" Wheelbase | 8-Cyl., 121" Wheelbase | 8-Cyl., 124" Wheelbase |
| $898 Delivered | $1030 Delivered | $1380 Delivered | $1685 Delivered |

CHICAGO NASH COMPANY (DISTRIBUTORS)

Sales, Service and General Offices 2360 Prairie Avenue, Corner 24th Street Telephone Calumet 3000

SOUTH
South Side Auto Sales, Inc. South Shore Branch, 7158 Stony Island Ave. Woodlawn Branch, 1210 E. 63rd St.
Kallberger Motor Sales, Inc., 5461-63 E. 75th St.
E. R. Blasberg Co., 12541 Brandon Ave.
Robert Otto Co., 7635 S. Halsted St.
Bakelaar Motor Sales 4630 Archer Ave.
Anderson Motor Sales 6719-21 So. Western Ave.
Beverly Nash Sales Co. 1714 W. 95th St.
Rossland Motor Car Co., 10857 So. Michigan Ave.
Fiedler-Mohr Motor Co., 13357 So. Western Ave., Blue Island, Ill.
Chicago Nash Co., 5604 Hohman Ave., Hammond, Ind.
Hollis Nash Motor Sales, 2015 Chicago Road, Chicago Heights, Ill.
Arthur Mohlke, Matteson, Ill.

WEST
Kaplan Bros. Sales 3153 Ogden Ave.
Bown, Young & Cooley, 6646 Washington Blvd.
Massey-Wilson Motor Co., 420-26 Madison St., Oak Park, Ill.
Davis Nash Sales, Inc. 1408 S. 5th Ave. Maywood, Ill.
Bassett Nash Motor Sales, 7206-08 W. Grand Ave., Elmwood Park, Ill.
Berwyn-Cicero Nash Sales, 6420-24 W. 22nd St., Berwyn, Ill.
Bean Motor Co., 716 Burlington Ave., LaGrange, Ill.

NORTH
Isaacson Motor Sales, 3030 Broadway
Illinois Motor Sales Corp., 5100 Broadway
A. F. Schpidts Co., 2904 Lawrence Ave.
Reitch Motors Corp., 6501 No. Western Ave.
Michigan Ave. Display Room 2501 Michigan Ave. Telephone Calumet 4000
Evanston Nash Co., 1715 Benson Ave., Corner Clark
1933 Davis St., Evanston, Ill.
Willits Nash, Inc. 126 North St. Johns Ave. Highland Park, Ill.
Lake Bluff Garage, Lake Bluff, Ill.

NORTHWEST
Logan Square Motor Car Co. 2443-73 Milwaukee Ave.
Remes Motor Sales, Inc. 4110-14 Milwaukee Ave.
Grun Nash Motor Sales, 5146-48 W. North Ave.
Towle Nash Sales, Inc. 6712 Northwest Highway
Fuyer Nash Sales, 1586 Minor St., Des Plaines, Ill.

# SENATE CHIEFS SEE NO CHANCE OF TAX BOOSTS

## Watson Declares Business Is Looking Up.

[Chicago Tribune Press Service.]

Washington, D. C., March 21.—[Special.]—Despite the heavy deficit faced by the treasury in June as a result of decreased returns from income and corporation taxes, congressional leaders do not anticipate an increase in taxes at the next session of congress.

Senator James E. Watson [Rep., Ind.], floor leader in the senate, today added his voice to the opposition to revision in December. The Indiana leader asserted that business already was "looking up," and with better business conditions it would not be necessary to take action to secure heavier tax payments through revision of the present rates.

The opinion was expressed also by Senator Watson that the country could depend upon the financial genius of Secretary of the Treasury Mellon to see it through the current depression without an elevation of taxes.

**Other Senators Agree.**

Other senators who within the last few days have expressed the opinion that no tax increase can be expected at the coming session of congress include Senator Reed Smoot [Rep., Utah], chairman of the senate finance committee; Senator Tom Connally [Dem., Tex.], also a member of the finance committee, and Senator William E. Borah [Rep., Idaho]. Commenting today Senator Connally said he did not foresee any important move toward a tax increase at the next session. While an advocate of higher surtaxes as a revenue raiser, Senator Borah said today that he did not look for any move to raise taxes on the eve of the presidential campaign.

**Talks Business in Chicago.**

Mr. Watson said he had discussed the business situation with many persons in Chicago and other parts of the central states.

"I found a better psychological situation in the west this time than before," he added. "There was marked disposition to feel that better times are ahead and a marked determination to get out of the depression. The fact that heavy rains and snows have come in much of the farming country has had a good effect."

**Receipts Are Falling.**

Income tax collections reported to the treasury today brought no encouragement to government officials, who now anticipate that the quarterly income tax receipts will run more than 150 millions below those for the first quarter in 1930. The treasury statement today disclosed that through March 15 the quarterly installment of individual and corporation income tax collections amounted to $239,123,981, a reduction of $145,729,445 from the same figures for the corresponding period last year. This showing made it apparent that the deficit on June 30 may possibly reach as high as 700 millions.

Receipts for March 19 at the treasury were $44,178,143, as compared with $70,652,000 for the same date last year.

**MONOXIDE GAS KILLS IOWAN.**

Spencer, Ia., March 21.—[Special.]—John W. Jensen, 55, well to do insurance man, was found dead in his garage here today. Death was caused by carbon monoxide gas.

# BRITISH PRINCES FLY TO URUGUAY; HEIR LOSES COAT

[Chicago Tribune Press Service.]

MONTEVIDEO, Uruguay, March 21.—The prince of Wales and his brother, Prince George, arrived here in a seaplane at 1:05 p. m. today, having left Buenos Aires shortly after noon. A huge crowd was on hand to welcome the princes, who were greeted officially by Uruguayan authorities. Wales stepped out of the plane dressed in a gray suit and gray flannel shirt, while his younger brother was dressed up in the height of fashion. It was explained that shortly before taking off from Buenos Aires the British heir lost his topcoat.

## Vetoes Bill to Use Gas for Executions in Arizona

Phoenix, Ariz., March 21.—Gov. George W. P. Hunt has vetoed a bill to substitute lethal gas for hanging in Arizona executions.


1931 . . . AT HARTMAN'S . . . SIGNS OF THE TIMES . . . 1931

Not the Usual Tapestry, Radnor Cloth, Mohair, Moquette, Or Brocatelle That Is Generally Sold at This Price, But

GENUINE LINEN FRIEZE COXWELL CHAIR With Large Matching Ottoman

$35

Think of it! Genuine Linen Frieze Cleverly Combined with Fine Velour in a Broad Selection of Colors! Smart Carved Frame! Full Web Construction! Fringed Arms! Only 100 to Sell Tomorrow at Hartman's "Signs of the Times" Low Price! Shop Early!

ONLY $1.25 EACH WEEK

Porcelain! Smart New Colors! Offered at New Low Price

Green and Ivory Finish! Right or Left Hand Oven with Guaranteed "Toncan" Rustproof Lining! New Style Valves! Concealed Manifold! Large Service Drawer! Famous "Heritage" Construction! A $49.50 Value!

$39.50

The Style of a $39.50 Set Yet the Price Is—

$19.95

In 1930 a Solid Oak Set of This Beauty and Quality Would Have Cost $29.95! Smart New Design in Rich Cathedral Brown Finish! Sturdy, Knuckle-Jointed Table and 4 Windsor Chairs with Stencil Trim!

Not Often Can You Get Something as New as This Suite at Special Sale Price!

*100 to Sell Tomorrow*

$99

Brand New 1931 Design! Smart Ribbon-Pleated Back! Tufted Front! New Pleated-Panel Roll Arms! Mohair All Over (Except Back of Davenport, which is Velour). Moquette Reverse Cushions.

*Only $2 Each Week!*

TRADE IN YOUR OLD FURNITURE FOR NEW!

WORLD'S LARGEST HOME FURNISHERS

HARTMAN'S

A National Institution . . . Everything for the Home

14-FLOOR LOOP STORE . . . WABASH AND ADAMS . . . "L" ENTRANCE

6160 S. Halsted Street
3210-14 Lawrence Ave.
3043-45 Lincoln Ave.
2241 West Madison St.
3510-12 Roosevelt Rd.
3801 W. 26th Street

1272-78 Milwaukee Ave.
2550-58 W. North Ave.
ROSELAND, ILL. 11323 S. Michigan Ave.
HARVEY, ILL. 157-159 E. 154th Street
CICERO, ILL. 5938 W. 22nd Street
GARY, IND. 717-23 Broadway

ALL CHICAGO HARTMAN COMMUNITY STORES OPEN TUESDAY NIGHT



1931 . . . SIGNS OF THE TIMES . . . 1931

ONLY HARTMAN'S LOOP STORE SHOWS EVERY COLOR AND PATTERN MADE BY GULISTAN!

*Representative Displays At All Other Chicago Hartman Stores!*

New 1931 Designs in

Gulistan Rugs

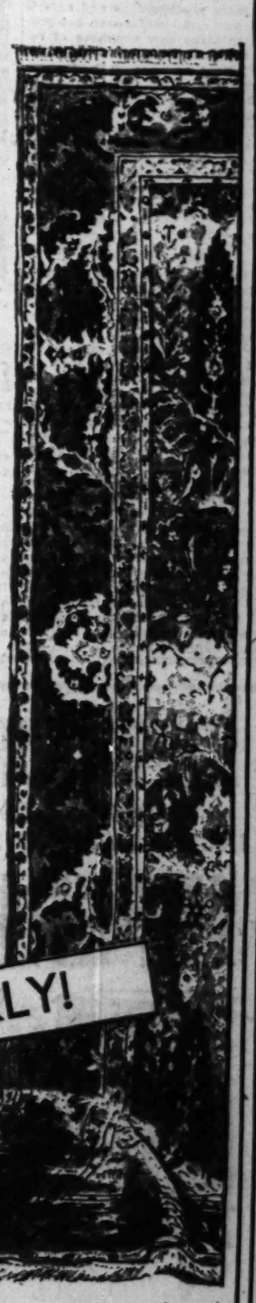

*Size 9x12 Feet* $125 *Nationally Famous and Popular!*

Every woman who has longed for the luxurious beauty of an Oriental may have it now in the modern miracle of rug manufacture, the Gulistan! The same glorious colorings, richness and splendor as famous museum treasures! Reproduced for you by Karagheusian, world's largest importer of the finest Orientals and maker of American Orientals . . . at American rug prices! Lustrous sheen . . . deep pile that's a joy to walk on! Genuine Oriental wools . . . finest dyes . . . and the same finishing processes as the most luxurious Persian and Chinese rugs!

JUST $2.50 WEEKLY!

*Other Sizes at Proportionately Low Prices!*

8.3x10.6 size . . . . . $119
6x9 . . . . . $82.50 4.6x7.6 . . $45.50
36x63 . . . $21.50 27x54 . . . $13.50

Now on Display! New Oriental-Type

MERAK RUG

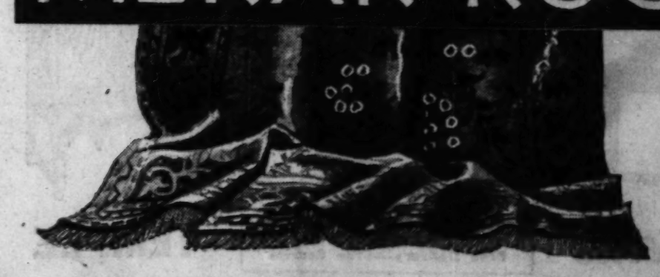

*Size 9x12 Feet* $82.50 *Just $2 Weekly!*

Introduced by us only a week ago . . . already a sensational success! A new development in rugcraft brings you this newest Karagheusian creation . . . beautiful, shimmering and exactly like genuine Orientals in color, design and lustrous sheen! See this modern rug marvel . . . at Hartman's tomorrow.

WORLD'S LARGEST HOME FURNISHERS

HARTMAN'S

A National Institution . . . Everything for the Home

ON SALE AT ALL CHICAGO HARTMAN STORES

LOOP STORE OPEN MONDAY NIGHT



THE FAIR

AT OUR THREE STORES

SOLES HEELS 82c

Durable oak half soles and good wearing rubber heels put on while you wait or delivered. All work guaranteed to satisfy

MONDAY & TUESDAY


RESORTS AND TRAVEL

Ocean Travel.


Through EUROPE with COOK'S

AT THE COST OF AN ORDINARY VACATION!

An exhilarating ocean trip . . . a complete change of environment . . . magnificent cities to roam in . . . castles to visit . . . mountains to climb . . . let Cook's plan it for you . . . enjoy the unique advantage of their 90 years of experience . . . of their 200 offices in Europe alone.

*Spring Tours De Luxe* via the Mediterranean. Leave April 4, 18, May 23, June 13.

*Popular Tours* via North Atlantic, May 2, May 15, May 30 and later—52 days—$625.

*Summer Cruise Around the Mediterranean* by the new American Export Liner "Exochorda", June 25th. Outside staterooms only. Stop-over privileges. Inclusive Fare $795.

*Old and New Russia*—the new travel field—three tours—July 1, July 4, July 8. Inclusive rate $765—New York to New York. Co-operation in Russia of the Official Travel Bureau of the Soviet Government.

*Midnight Sun—North Cape—Norway—Sweden*—from New York June 26—July 8.

Our "*Wayfarer's Tour*"—consisting of a most attractive motor tour of two weeks through Spain, also covering England and France.

*Independent Tours* planned to align with your own desires, your convenience and your budget. *Group Travel*—the widest range possible.

ASK FOR OUR EUROPE CATALOGUES

*Steamship Tickets by all Lines*
*Cook's Travellers' Cheques*

THOS. COOK & SON

200 N. MICHIGAN AVE. AT THE BRIDGE, CHICAGO. Telephone: STAte 1200

# FARM AID ISSUE WILL CONFRONT NEXT CONGRESS

## Plans Made to Present New Programs.

BY ARTHUR SEARS HENNING.
[Chicago Tribune Press Service.]

Washington, D. C., March 21.—[Special.]—The farm relief question is still with us.

The government, through the grain stabilization corporation, has pegged the price of wheat higher than it sells for anywhere else in the world, but the farmers are complaining that they are no better off than they were before.

The farm organizations and agrarian senators and congressmen are preparing to bring new measures of relief for the stricken agricultural industry before congress at the December session.

If they fail to achieve their purpose in congress at the next session they intend to appeal from the national legislature to the national conventions of the two major political parties next year for indorsement of their program. It is not unlikely that more and different farm relief will be one of the principal issues in the ensuing presidential election.

**Prepare for Contest.**

All the groups concerned are girding themselves for this mighty contest. The left wing Republicans and Democrats, led by Senator William E. Borah [Rep., Idaho], are proceeding to devote the recess of congress in accord with the direction of their recent conference, to an exploitation of their condemnation of the current experiment in farm relief represented by the farm board and its marketing operations and to development of a different scheme for presentation to congress.

The radical program is to be worked out in a series of meetings Senator Borah is to arrange with farm experts between now and December.

The Republican national committee has organized an agricultural advisory committee under the chairmanship of Senator L. J. Dickson [Rep., Ia.], famed as "a hell raiser for agriculture," the purpose of which is political defense and intelligence service. Through its headquarters in Iowa this committee is to keep in close contact with farmers and farming conditions.

**Defensive Work Planned.**

It will exert an influence in the farming community in favor of allowing the present effort to enhance farm product prices through surplus control a further trial before its abandonment is considered. In that direction its work will be defensive of the Hoover administration which sponsored the marketing legislation.

At the same time the committee is to act as an outpost in the corn belt which will report to the national committee and the White House the state of political sentiment on the farms, relay suggestions of improvement in the practical operation of the marketing act, and give warning of the spread of new doctrines with which it may be necessary for the Republicans to compromise in order to hold the agrarian vote.

**May Revive Debenture.**

Foremost at this writing of the hitherto untried remedies of agricultural depression is the export debenture, which was twice defeated in the last congress, though both times indorsed by the senate. The National Grange is the only one of the big farm organizations in favor of the export debenture. It will be the subject of hot discussion in the meetings Senator Borah and his associates who generally favor the plan are to have with the other organizations during the next eight months.

The Republican advisory committee is strongly opposed to the export debenture and will resist the efforts of the radicals and allied Democrats to convert the farmers to support of this new panacea for their ills.

**Plan Is Explained.**

Under the debenture plan, the exporter of wheat, for example, would be given a certificate or debenture good for half the amount of the tariff on wheat. That would be a debenture of 21 cents a bushel. That debenture would be accepted by the treasury in payment of duties on imports. The exporter would realize the amount by selling his debentures to importers, probably at a discount. It then would become profitable to export wheat at the lower world price and the competition of buyers for export would raise the domestic price.

The objection has been raised that the debenture would be ineffective on wheat because we no longer export wheat and may never again. The advocates of the plan retort that we are not now exporting wheat because the farm board has caused the surplus to be taken off the market. But unless production this year is materially curtailed, there will be another surplus, which eventually must be exported or destroyed, if domestic prices are to be maintained.

**Borah Discusses Plan.**

"With the debenture," said Senator Borah, leading exponent of the plan, "we propose to say that when agriculture ships its product abroad it will receive a debenture of 21 cents a bushel, and we will say that will be utilized for taking up import duties for cash. In that way we figure the collection of import duties for the benefit of the farmer. That is to enable the American farmer to live and have a better price for his product. I venture to say there is no difference in principle between the protective tariff for manufactured goods and the debenture for the American farmer."

President Hoover has taken a position of uncompromising hostility to the debenture proposal.

**Hoover Opposes Plan.**

"The first result of the plan, if put into operation," said Mr. Hoover, "would be a gigantic gift from the government and the public to the dealers and manufacturers and speculators in these commodities. For instance, in the principal export commodites, the value of the present volume of stocks in possession of these trades would, if the plan worked, rise by from 200 million dollars to 400 million dollars, according to different calculations, without a cent return to the farmer or consumer. Every speculator for a rise in our public markets would receive enormous profits.

"Conversely, if, after this elevation of prices, the plan were at any time for any reason withdrawn, the trades would suffer a like loss and a long line of bankruptcies must ensue. But in the meantime the trades, out of fear of withdrawal or of reduction in the subsidy, would not engage in normal purchase and distribution. Either exorbitant margins would be required or alternatively, the farmer would be compelled to, himself, hold the nation's stocks until there was a demand for actual consumption.

**Fears Increased Supply.**

"If the increased price did reflect to the farmer, the plan would stimulate overproduction and thereby increase world supply, which would, in turn, depreciate world prices and consequently decrease the price which the farmer would receive and thereby defeat the plan. Stimulation of production has been the outstanding experience abroad where export subsidy has been applied.

"Overproduction will defeat the plan and then, upon its withdrawal, agriculture would be plunged into a catastrophe of deflation from overexpanded production. The farmers' difficulties today are, in some part, due to this process after the war.

"The stimulation of production of certain commodities would disturb the whole basis of diversification in American agriculture, particularly in the cotton and wheat sections, where great progress is now being made toward a more stable basis of agriculture.

**Sell at Discount.**

"It is not proposed to pay the debentures of subsidies to the farmers, but to export merchants, and it seems certain that a large part of it would not be reflected back to the farmer. It offers opportunity for manipulation in the export market, none of which would be of advantage to the farmer. The conditions of competitive marketing at home and abroad and the increased risks would absorb a considerable part of its effect into the distribution and manufacturing trades. Moreover, the theoretical benefits would be further diminished by the fact that debentures would sell constantly at a discount."

"A further serious question arises again [if the plan did have the effect intended] where the foreign producer of animals would be enabled to purchase feed for less than the American farmer producing the same animals."

## Chicago Girls Play Bubbles in South

*Betsy Tyrell (left) and Mary Bidwell of the Edgewater Beach hotel, Chicago, enjoying themselves on the beach of the swimming pool at Edgewater Park, Miss. They are bubbling over with laughter as they race along carrying bubble balloons.* [J. H. Coquilla Photo.]

# TWO BANDITS TARRY TO DRINK LIQUOR; ONE SLAIN, OTHER SHOT

New York, March 21.—(AP)—A robber who tarried to stage a drinking party was shot and killed and his companion and a janitor were wounded late today on the eighth floor of a Broad street office building.

The slain robber was identified as Frank Flanagan. He was shot by a policeman as he attempted to leap from a window to a nearby fire escape.

His companion was wounded, but police say they did not shoot him. The detectives said Andrew Fodor, 57, janitor of the building, was shot by Flanagan.

Three clerks said Flanagan and his companion lined them against the wall and ransacked the office. The cash drawer was empty, but the robbers found liquor in a cabinet. The clerks were forced to drink with the uninvited visitors.

## Sister of Cowboy Killed at Chicago Shares Same Fate

TORONTO, Ont., March 21.—(AP)—Christina Carr, like her brother, was a well known rodeo rider. Like him, too, she died—while performing. Word of "Chic's" death in Johannesburg, South Africa, was received today by her sister, Dora. Clarence, the brother, was killed at the Chicago rodeo in 1929.


TODAY: A Delicious Treat—
**Maurice's Famous Sunday Dinner**
**$1.00**

Choice
Fruit or Oyster Cocktail
Celery—Stuffed Olives
Choice
Cream of Cauliflower Soup with Rice
Consomme with Noodles
Fresh Vegetable Soup Cream of Tomato, Croutons
Choice
Broiled Jumbo Whitefish, Lemon Butter
Fried Filet Sole, Tartar Sauce
Steamed Finnan Haddie, Drawn Butter
Omelette with Fresh Mushrooms
Calves Liver Saute, Onions or Bacon
Roast Spring Lamb, Mint Jelly
Roast Stuffed Vermont Turkey, Cranberry Sauce
Breaded Veal Cutlet, Tomato Sauce
Roast Prime Ribs of Beef, au Jus
Broiled Maurice's Dinner Steak
Roast Long Island Duckling, Dressing
Head Lettuce, French Dressing
Pineapple Sherbet
Choice
Fresh Brussels Sprouts, Cauliflower Polonaise
June Peas Buttered Beets
Choice
Mashed, Boiled, Candied Sweets or
French Fried Potatoes
Choice
A Large Variety of French or Danish Pastry
Home-made Pies or Cookies Ice Cream
All made on the premises
Coffee Tea Milk

Maurice's
175 W. Madison St.
C. H. Penikoff, Pres.



INVENTORY CLEARANCE SALE
PRICES SLASHED AT ATLAS RADIO STORES
INCLUDING NEW 1931 RADIOS — SCREEN GRIDS AND
SUPERHETERODYNES

VICTOR

YOUR CHOICE
LEADING MAKES
NOW ONLY
$39.50 LESS TUBES

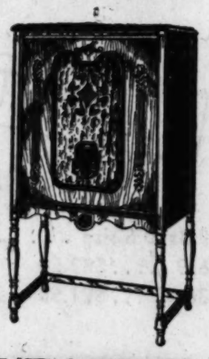

KENNEDY

Majestic

Lowest Prices in Chicago

NOW FOR THE SALE OF SALES! Lowest prices of the year. 319 radios to choose from. Many new 1931 models; screen-grid radios; superheterodynes, etc.; highboy and lowboy cabinets — STANDARD LEADING MAKES ONLY—no "orphan" sets—every radio fully guaranteed; delivered free and serviced free. TAKE ADVANTAGE OF THE TREMENDOUS SAVINGS OFFERED.

EASY TERMS
AS LOW AS $1.50 WEEKLY
Free Delivery—Free Service

TEMPLE

SPECIAL SALE
A.C. RADIO TUBES
201-A Reg. $1.25 29c

| Type | Reg. Price |
|---|---|
| 171-A | $1.25 |
| 224 | 1.50 |
| 226 | 1.75 |
| 227 | 2.20 |
| 245 | 2.20 |
| 280 | 1.90 |

NOW 29c

All New 1931 Radios Reduced

Floor Samples and Demonstrators

Demonstrators and floor samples have been reduced in price, including the following makes, for which we are authorized dealers:

Atwater Kent ..... Bosch
Brunswick ..... Colonial
Fada ..... General Electric
Kennedy ..... Majestic
Philco ..... RCA Radiola
Sparton ..... Stewart-Warner
Stromberg-Carlson ..... Zenith

45-VOLT "B" BATTERIES

Bright Star manufacture. Fresh, guaranteed stock. Meter tested. At a tremendous saving.
69c

RADIO ATLAS STORES
World's Largest Radio Dealers—10 Money-Saving Stores in Chicago
MAIN STORE 226 So. Wabash Ave.

LOOP ..... 404 S. State St.
LOOP ..... 532 S. State St.
NORTH SIDE .... 3143 Lincoln Ave.
N. W. SIDE .... 3232 Lawrence Ave.
SOUTH SIDE .. 6357 S. Halsted St.
SOUTH SIDE ..... 860 E. 63rd St.
SOUTH SIDE .... 11250 S. Michigan
WEST SIDE .... 3837 W. 26th St.
WEST SIDE .. 4121 W. Madison St.

ALL STORES OPEN EVENINGS UNTIL 10:30 O'CLOCK

FREE TRADE-IN ESTIMATE
I have a ..... Radio
(or Phonograph)—what will you allow me on a TRADE-IN for it on a new 1931 Radio?
NAME .....
ADDRESS .....
Mail to ATLAS STORES
503 West Adams St. TR-22-1931



ESSEX
THE FINEST PERFORMING SIX HUDSON EVER BUILT

Competes with the LOWEST in Price
Challenges the FINEST in Quality

$595
FOR THE COACH OR BUSINESS COUPE—F. O. B. DETROIT
OTHER BODY STYLES AS ATTRACTIVELY PRICED

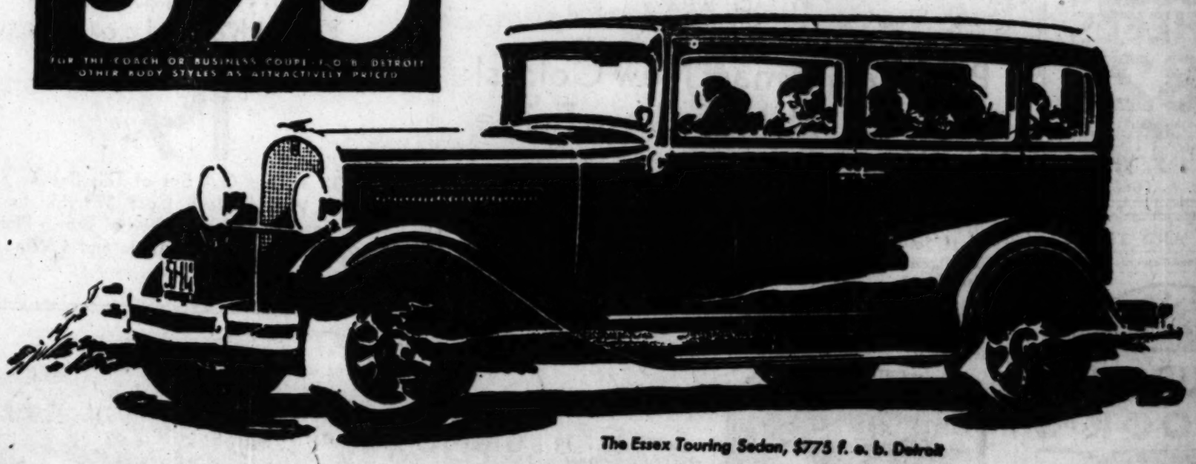

The Essex Touring Sedan, $775 f. o. b. Detroit

Essex is the only low-priced car that follows the motor design of the highest-priced cars in using light-weight moving parts and in engine speed

70 Miles an Hour
60 Horsepower
Big and Roomy
RARE RIDING COMFORT

This design enables Essex to develop *more* power at the *same* motor speed and the *same* power at a *lower* motor speed than the "Low-Speed" cars. It permits greater power in proportion to weight, better balancing of crankshaft loads, improved bearing lubrication, more efficient cooling and enables Essex motors to outlast low-speed engines.

Essex introduces fine-car style and Super-Six smoothness to the low-priced field. It is strongly built to assure lasting satisfaction and enduring dependability. It challenges the performance of *any* six, regardless of price and matches the economy of cars most noted for low operating cost. It gives you *Rare Riding Comfort* for the first time at its low price.

All seats are wide and deep with lots of room for comfort while riding. Head-room and leg-room are greater, doors are wider, bodies are insulated against weather and noise. Go test its challenging performance and *Rare Riding Comfort* yourself. Your nearest dealer is ready to give you a ride!

The Value Sensation in a Year of Sensational Values

Salesrooms: Corner 25th St. & Michigan Ave.
BUTLER MOTORS, INC., DISTRIBUTOR
Michigan 2000
Service Station: Corner 25th St. & Indiana Ave.

SOUTH
AJAX AUTO CO. 7900 Stony Island Ave.
AJAX AUTO CO. 8632-38 Commercial Ave.
BEVERLY MOTORS, INC. 8935-39 South Ashland Ave.
BURKE MOTOR SALES 3512 Archer Ave.
CALUMET MOTOR CO., INC. 10040 Michigan Ave.
HEYNE MOTOR SALES 3104 South Ashland Ave.
SCHOLL MOTOR SALES 7033 South Halsted St.

NORTH
BECKER-ANDERSON MOTOR CO. 3479 Milwaukee Ave.
BROADWAY HUDSON-ESSEX CO. 5657 Broadway
DAMPMAN-SCHMITT CO. 1839 Ridge Ave., Evanston
KEYSTONE MOTOR SALES CORP. 3143 Lawrence Ave.
KEYSTONE MOTOR SALES CORP. 4050 North Western Ave.
SCHELLENBERGER MOTOR SALES 4101 Milwaukee Ave.

WEST
CHICAGO-OAKLEY MOTOR SALES 2307-13 Chicago Ave.
CLARK MOTORS 5901 West Division St.
CRANDALL MOTOR SALES 811 West Madison St., Oak Park
GORDON MOTOR COMPANY 3305-09 West North Ave.
MICHNA MOTOR SALES 3942-44 Ogden Ave.
SULLIVAN-MORGAN MOTOR SALES 4701 West Washington Blvd.
SULLIVAN-MORGAN MOTOR SALES 6901 West 22d St., Berwyn

SUBURBS
BARRINGTON HUDSON-ESSEX CO. Barrington, Illinois
HILL AUTO COMPANY 19708 Western Ave., Blue Island, Ill.
R. J. KNOX 1726 Halsted St., Chicago Heights, Ill.
DAVIS GARAGE & SALES East Chicago, Indiana
STAATS MOTOR SALES Elmhurst, Illinois
McINTYRE HUDSON CO. 1065 Broadway, Gary, Indiana
HAROLD CROSS & CO. 409 Pennsylvania, Glen Ellyn, Illinois
AGNEW MOTOR CO. 5311 Hohman St., Hammond, Ind.

SUBURBAN (Continued)
L. C. KITZMILLER Hinsdale, Illinois
CALVIN MOTOR SALES Indiana Harbor, Indiana
LOMBARD AUTO REPAIR Lombard, Illinois
PRICKE MOTOR SALES 13-15 Main St., Park Ridge, Ill.
DAVIS SERVICE STATION River Grove, Illinois
ROUND LAKE GARAGE Round Lake, Illinois
GRIGSBY HUDSON CO. 304 Genesee St., Waukegan, Ill.
FOSSLAND SERVICE & GARAGE Winthrop Harbor, Illinois

DEALERS, NOTE: The Hudson-Essex line appeals to 20 out of every 25 buyers. There are still some points where dealerships are now available. Write or ask Mr. G. S. Sessions, Butler Motors, Chicago, Ill.

# No Matter What Business You Are In, Here Is

# GOOD NEWS

Auburn has built and delivered up to March 15th more than 8,000 cars, which is more than 61% as many cars as Auburn built in 12 months last year. In many cities, Auburn's registration position has risen from around 19th place to 7th and 4th places. In several cities, Auburn registrations for February were exceeded only by Ford and Chevrolet. In Pittsburgh, more Auburn cars have been purchased by the public so far this year than for the entire year of 1930. In the city of Chicago there were 316 Auburn and Cord cars sold in February, and Auburn registrations were exceeded only by Dodge, Chevrolet, and Ford. Auburn ranked 8th in registrations in February in the entire State of California, ahead of 33 other makes of cars. Auburn ranked 6th in Jefferson county (Louisville), exceeded only by Chevrolet, Ford, Whippet, Essex, and Plymouth. In the city of Cincinnati, in February, Auburn was exceeded only by three or four lower priced cars. In Cook County, Illinois, Auburn and Cord combined ranked 4th. In Franklin County (Columbus, Ohio), Auburn ranked in 6th place. In New York, Philadelphia, Boston, and numerous other places, Auburn sales are breaking records. February was the greatest month in Auburn's entire history. And March will be more than 50% greater than February. More than 290 Auburn dealers have been added since the new Auburn cars were introduced at the 1931 New York Automobile Show. Auburn dealers' stocks of new cars are the lowest in our history. We have no cars stored in warehouses. Everywhere the Auburn dealer's store is the mecca for increasing crowds.

# The Reasons Why:

*127 inch wheelbase, 98 H. P. Straight Eight 5-Pass. Closed Car*

## $945

Auburn upset all precedents, exceeded all standards of comparison, and introduced values never before conceived in this industry with 5 brand new models.

Auburn Straight Eights ride more comfortably, handle easier, and perform better.

Owners of these new cars are most enthusiastic. Their satisfactory experience will amaze you. Ask them. A rapidly increasing number of people are learning that their money buys more, and better automobiles in Auburn cars than anywhere else today.

The foregoing claims are not exaggerations. They are FACTS. Comparison proves them. Auburn offers longer wheelbase, stronger frames, better performance, more room, finer design, greater durability, and many advannced features and improvements obtainable in no other car. Auburn's new Custom Models are the only cars on the market that offer Silent-Constant Mesh, in combination with the new, improved L. G. S. method of Free Wheeling.

Auburn also offers: 127" wheelbase; 98 H. P. Straight Eight Lycoming Motors; Strongest and most rigid frame with X-type cross member; Widest rear seat of any automobile; Four-wheel steel-hydraulic brakes; No metal-to-metal contact; Roller-bearing cam and lever steering; Four 2-way hydraulic shock absorbers; Widest door on any car; Adjustable front seats; Body fully insulated; Enter rear seat without disturbing front-seat passengers.

We invite you to see; compare and drive these new Auburn Standard and Custom Models, today.

# AUBURN

**POWERED BY LYCOMING**

*Custom models* 8-98A: 5-passenger, 2-door Brougham $1145; Business Man's Coupe $1195; Convertible Cabriolet $1245; 4-door Full Sedan $1195; Convertible Phaeton Sedan $1345. All Custom Models include Free Wheeling. *Standard models* 8-98: 5-passenger, 2-door Brougham $945; 4-door Full Sedan $995; Convertible Cabriolet $1045; Convertible Phaeton Sedan $1145; Business Man's Coupe, $995; f. o. b. Connersville, Ind. *Equipment other than standard, at extra cost.* Prices subject to change without notice. AUBURN AUTOMOBILE COMPANY, AUBURN, INDIANA.

## AUBURN-CHICAGO COMPANY, Distributors

2401 S. MICHIGAN AVE., CHICAGO — Phone Michigan 1200

CHICAGO DEALERS

ARCHER MOTOR SALES
7100 S. Halsted St.

AUBURN-DIVERSEY SALES
1407 Diversey Parkway

AUBURN SOUTHWESTERN MOTOR CO.
6725 S. Western Ave.

AUSTIN MOTOR CO.
48 N. Laramie Ave.

BONDURANT MOTORS, Inc.
1900 Ridge Ave., Evanston, Ill.

BUCKO MOTOR SALES
2930 Belmont Ave.

CENTURY MOTOR SALES
342 W. 119th St., Roseland, Ill.

DUAL MOTOR SALES, Inc.
2602 N. Cicero Ave.

FINE-THOMAS MOTOR SALES
4140 Irving Park Blvd.

FOREMAN AUTO SALES
5447 W. Chicago Ave.

FULRATH MOTOR CO.
7917 S. Chicago Ave.

GEFFORD MOTOR SALES
6140 Cottage Grove Ave.

HIGHLAND PARK AUBURN CO.
21-23 S. 2nd St., Highland Park, Ill.

LINCOLN SQUARE MOTOR SALES
4836 Lincoln Ave.

MANSFIELD MOTOR SALES
2534 Milwaukee Ave.

OAK PARK SALES SERVICE
243 Madison St., Oak Park, Ill.

OPAS MOTOR SALES
3114 S. Harlem Ave.

PARK AVE. MOTOR SALES
200 N. Park Ave., Park Ridge, Ill.

SCHEUNEMANN MOTORS
4351 Milwaukee Ave.

SHEFFIELD MOTORS
3308 Sheffield Ave.

STEELE MOTOR SALES
3020 Lawrence Ave.

TAUBER'S AUBURN & CORD SALES, Inc.
3718 Broadway

THOMAS MOTOR SALES
2408 S. Crawford Ave.

WEST SIDE AUBURN
3348 W. Chicago Ave.

WESTERN MOTOR SALES
3343 W. 22nd St., Cicero

TERRITORY DEALERS

AUBURN-GARY SALES & SERVICE
2133 Broadway, Gary, Ind.

AUBURN ROCKFORD, Ltd.
117 N. Winnebago, Rockford, Ill.

BERNIE OLSON 10TH ST. GARAGE
944 W. Lincoln Highway, DeKalb, Ill.

BREEN MOTOR SALES
716 Burlington Ave., LaGrange, Ill.

BURLINGTON MOTORS
1001 Burlington Ave., Downers Grove, Ill.

CONGRESS PARK GARAGE
Ogden Ave. and Blanchard, Congress Park, Ill.

J. E. DOWNING
257 W. Main St., Geneva, Ill.

C. W. EDMINSTER
Wenona, Ill.

FRED HAHN MOTOR SALES
6621 Ogden Ave., Berwyn, Ill.

GENEVA AUBURN SALES
3 E. State St., Geneva, Ill.

HEWES MOTOR CO., Inc.
Grand and Genesee St., Waukegan, Ill.

A. C. JOHNSTON & SON
111 Fourth St., Joliet, Ill.

HARTENG MOTOR CO.
215 E. Front St., Bloomington, Ill.

MYRON WILSON'S GARAGE
911 Michigan St., Michigan City, Ind.

S. & V. MOTOR SALES
Freeport, Ill.

ROEHLER MOTOR SALES
202 N. Evergreen St., Arlington Heights, Ill.

SENNETT MOTORS, Inc.
32 S. Lake St., Aurora, Ill.

SMITH BROS. & CO.
1401 Main St., Peoria, Ill.

SNODGRASS AUTO SALES
1300 Colonial Ave., Elwood, Ind.

SOUDER'S MOTOR SALES
834 E. Washington, Springfield, Ill.

SUPER SERVICE GARAGE
100 N. Lincoln St., Lincoln, Ill.

TWIN CITY MOTOR MART
110 N. Broadway, Urbana, Ill.

VALLEY AUTO SALES
Spring Valley, Ill.

T. C. VAWTER, Inc.
17 S. Hazel St., Danville, Ill.

WEAVER MOTOR SALES
Cerro, Ill.

# BALDWIN PLANS BIG SHAKEUP OF BRITISH TORIES

## Serves Notice on Rebels to Mend Ways.

BY JOHN STEELE.

[Chicago Tribune Press Service.]

LONDON, March 21.—Stanley Baldwin, having vindicated his leadership of the Conservative party by the victory of his candidate, Capt. Duff Cooper, in the bye-election at St. George's, where a candidate supported by the press of Lords Beaverbrook and Rothermere was defeated on the sole issue of Mr. Baldwin's leadership, is now out to purge his party. More than a dozen Tory members, who have been rebellious, have been served with notice that unless they mend their ways in the future they will face expulsion from the party.

Among those so notified is Winston Churchill, former chancellor of the exchequer, who has been conducting a campaign against the Labor government's Indian policy, which Mr. Baldwin has approved.

**Plans New Party.**

Mr. Churchill is reported to be planning with Lord Beaverbrook to establish another party, and he hopes to get about eight or nine members of the house of commons and 50 to 60 members of the house of lords for a start. This will make six parties, if the expected defection from the Liberal party of Sir John Simon and his half a dozen followers takes place, and if Oswald Mosley's half dozen followers succeed in establishing their "new party."

Meantime, active negotiations are continuing between David Lloyd George and Prime Minister MacDonald for a practical fusion of the Liberal and Labor parties.

**Unemployment Is Issue.**

The plan is said to include the formation of a development board to deal chiefly with unemployment, of which Mr. Lloyd George will be the chairman. He thus would not enter the government and sink his Liberal identity, but would hold a most important office.

A decision will probably be taken on Tuesday at a meeting of the Liberal party, at which also a split with the followers of Sir John Simon is expected to be announced.

## PRINCE IS CLUBBED

*PRINCE AUGUST WILHELM.*

[Wide World Photo.]

[Chicago Tribune Press Service.]

BERLIN, March 21.—August Wilhelm, prince of Prussia, pet son of the former kaiser, found the game of politics painful when a Prussian cop, trying to clear the platform of the railroad station in Koenigsberg of the prince and his Fascist friends, clubbed his former imperial highness three times, knocking his hat off, whacking his shoulder, and grazing his skull right above the left ear.

August accompanied Dr. Paul Goebbels, the idol of the Berlin Fascisti, to Koenigsberg, ready to pinch hit for him should the republican authorities dare prohibit his speech. They dared, but the prince came to the rescue and addressed the East Prussians in the name of Fascisti.

At the station the police charged with clubs and three blows went for the prince and several others landed on Goebbels. The Fascist press is foaming with indignation, which is being shared by the Nationalists. The prince has issued most detailed statements of the encounter and is being acclaimed a martyr to his political creed.

**EXONERATE POLICEMAN IN KILLING.**

A coroner's jury investigating the fatal shooting of Edward Rose, 18 years old, 517 West 64th street, yesterday returned a verdict of justifiable homicide. Rose was shot Friday night when he attempted to hold up Policeman Howard Doyle.

# REVEAL GERMANY PAYS EX-CZAR OF BULGARIA PENSION

## Secret Agreement Gives 'Foxy Ferdy' $30,000.

BY SIGRID SCHULTZ.

[Chicago Tribune Press Service.]

BERLIN, March 21.—Citizens of the German republic are paying dethroned Czar Ferdinand of Bulgaria a pension of close to $30,000 a year on top of the lump sum of $5,250,000 their government paid him in 1921. These payments were to have been kept secret, according to Deputy Hans Kippenberger, but after the communists secured the details they revealed them to the reichstag. The government refuses to deny or confirm the charge.

Former Czar Ferdinand, who was praised recently on his 70th birthday as a man of science, devoting his leisure hours to the study of butterflies, lives up to his wartime nickname of "Foxy Ferdy," according to Herr Kippenberger.

**How Deal Was Worked.**

After the war the former czar told the German republic that the former kaiser had pledged Germany's word in 1915 that if Bulgaria entered the war on Germany's side, Ferdinand would receive a personal gift of $5,250,000. In 1921 the German republic paid him this sum. Herr Kippenberger now reveals that after the German currency melted, the Bulgar king insisted on better payment, and in 1926 he finally closed a deal with Germany, giving him close to $30,000 a year. Representatives of the German government, Herr Kippenberger charges, took oath that they would never reveal these payments.

**Story Leaks Out.**

The secret leaked out, according to Kippenberger, because Ferdy likes to speculate. Von Strauss, well known banker, is his personal friend, and when Ferdy wanted a round sum for a big stroke, Von Strauss approached German officials and asked them to grant an advance loan for the former czar.

The present officials of the Wilhelmstrasse, unaware of the details of the transaction, asked a report of the payments made to Ferdy. A copy of the report strayed into the hands of a clerk and from there to communist deputies, who read it into the reichstag minutes.

# *VIKING SURVIVORS FACE STARVATION ON ICEBOUND SHIP*

## *Food Supplies Low; Rescue Blocked.*

ST. JOHN'S, Newfoundland, March 21.—[U.P.]—A strong northeast gale, blowing snow and rain, piled up the shifting ice floes around Horse island today and threatened for the second time the danger of starvation to 108 survivors of the Viking disaster, marooned on the rescue ship Sagona.

Government officials viewed the situation with grave concern. Capt. Kean of the Sagona reported by radio that the food supply was rapidly diminishing, and that the ship was badly overcrowded. Contrary to first reports, the Sagona was sent to the island with only a small quantity of food.

**Send Relief Ship.**

The steamer Prospero was hurriedly dispatched to the relief of the Sagona with a supply of food last night, but it was feared that the light vessel would be unable to break through the thick barriers of ice, which are holding the other rescue ships motionless.

A new inquiry today showed that 12 survivors of the explosion of the sealing ship still were on Horse island, six of them too badly injured to walk. Dr. Moore, who was attending them, started to walk from the island to a rescue ship over the ice yesterday and was nearly caught by the storm which came up suddenly. He retreated to the island.

**Picture Planes on Way.**

HALIFAX, N. S., March 21.—(AP)—Honors in the air race to Horse Island, N. F., for pictures of the Viking disaster rested tonight with Bob Fogg, who brought his monoplane to ground at Sydney airport at 5:25 p. m. today after an all-day flight of 700 miles from Concord, N. H. Another 400 miles will put him at the scene of the disaster where the rescue steamers with the survivors aboard are jammed in the ice. He expects to get away again at dawn.

Another plane, chartered by News Photographic Services, took off from Moncton, N. B., this morning for St. John's, N. F. It was piloted by Capt. Kent of Atlantic Airways.

**Weather Delays Balchen.**

ST. JOHN, N. B., March 21.—[U. P.]—A heavy fuel load and a rising wind in the harbor here today prevented Bernt Balchen from continuing to Newfoundland in his Sikorsky amphibion in search of survivors of the sealer Viking. Balchen and his companions, Randy Enslow and Merlan C. Cooper, made several attempts to get away this morning, but the big plane was unable to leave the water.

**CHICAGOANS ESCAPE FROM IOWA JAIL.**

Des Moines, Ia., March 21.—(AP)—Three prisoners in the Polk county jail sawed their way to freedom through two sets of bars last night, officers discovered today. The trio included Richard Rebotz, 22, of Chicago, held on a charge of conspiracy to obtain money under false pretenses.

END NERVE Torture—

If you are nervous, irritable, self-conscious, unhappy and mentally depressed—or cannot sleep, have nervous indigestion and similar symptoms of deranged nerves—read a reprint of some important lectures I have given on the subject. I can help you and I have helped over 150,000 others during the last 35 years. My 64-page book on Nerve Culture is also offered. Free—no obligations. Send 10 cents to cover postage and mailing.

Address Paul Von Boeckmann (Nerve Culturist and Psychologist) 1437 Cadillac Bldg., 48 W. 48th St., N. Y. City.

Advertise in The Tribune

BARNETT AND COMPANY JEWELERS

Michigan Ave. at Jackson

Doors Close APRIL 15th FOREVER!

$300,000.00 Stock of Fine JEWELRY MUST BE SOLD

The death of our president, Mr. Phillip Barnett, has forced the immediate liquidation of the balance of Barnett's entire stock of fine diamonds, diamond and precious stone jewelry, pearls, diamond platinum mountings, watches and novelties, including as well the choicest stock from one of the largest wholesale dealers of fine jewelry. Nothing reserved. This is the jewelry investment opportunity of a lifetime. A few of the many values are listed.

$12,500 Bracelet

containing 6 fine large blue white marquise shaped diamonds, 54 exquisite fancy cut emeralds and 410 round diamonds, all the finest quality and workmanship.

Now $7,150

OTHER BRACELETS

$90 Fourteen karat gold platinum top bracelet, with 2 good size diamonds. Now $45

$1,600 Fine platinum bracelet, five marquise diamonds and 142 round diamonds. Now $790

$1,800 Agraffes

Can also be worn together as brooch. Contains 18 baguettes and 88 round diamonds of unusually fine quality and workmanship.

Now $875

Illustrations are actual size.

$2,850 Ring

Fine large blue white emerald cut and 2 triangle diamonds in exquisite platinum mounting with 6 baguettes and 32 round diamonds.

Now $1,800

RINGS—CLIPS—NECKLACES—BROOCHES

All platinum, carved wedding rings. Values to $25—NOW $10

Platinum 20 diamond, channel set wedding rings. Were $60—NOW $54

All diamond, channel set wedding rings. Values up to $160—NOW $73 to $93

$300 Fine platinum diamond dinner ring with one large diamond and 22 smaller diamonds—NOW $150

$1400 Large fine star sapphire in fine platinum ring studded with fancy shaped and round diamonds—NOW $850

$2150 Large platinum clips containing 10 large baguette diamonds, 128 round diamonds, the pair $1,350

$2500 Man's platinum ring, 4.80 carats fancy colored diamond set with 4 large round diamonds—NOW $1,650

$6500 Unusually fine diamond necklace containing a large marquise diamond center, two smaller diamonds, 297 round diamonds. $3,200

$6,000 Wide platinum bracelet with large round diamond center and many fancy shaped and round diamonds, emeralds and onyx, Now $3,750

$600 Kite shaped diamond platinum brooch with 38 round diamonds emeralds and onyx, Now $280

$2,100 Platinum brooch pendant combination with 3 large baguette diamonds, 98 round stones and 20 oriental sapphires, Now $1,035

$9,250 Exquisite platinum brooch with large diamond shaped diamond center, two large triangle diamonds and many fancy shaped baguette and round diamonds, Now $5,750

ALL SALES CASH

Other Values from $1.00 to $20,000.00 at Proportionately Reduced Prices. Last 3 Weeks of Sale!

ALL SALES FINAL

OPEN EVENINGS TILL NINE O'CLOCK

barnett and company—jewelers

michigan ave. at jackson

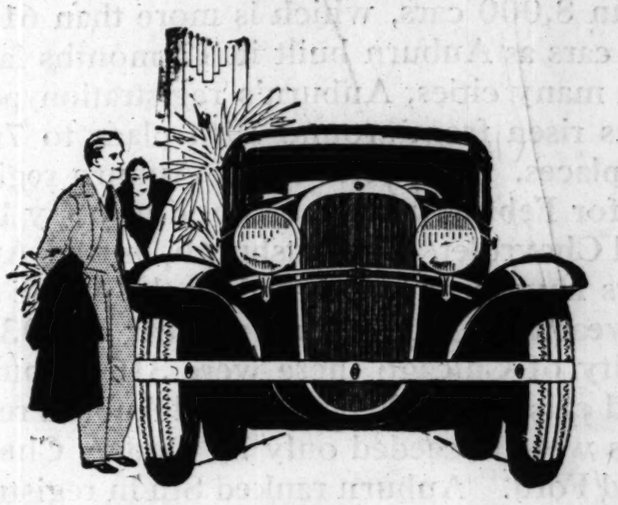

ANALYZE THE VALUE

1 Weigh, in your own mind, the importance of grace and beauty in a motor car. Then consider, one after another, the various factors which are responsible for the new Oldsmobile's striking appearance . . . its smart and distinctive new front end design—its long, low, fleet-looking lines—its tastefully appointed and luxuriously finished bodies by Fisher.

2 Consider, next, the desirability of capable all-round performance. Then take the new Oldsmobile's wheel. Experience the thrilling getaway—the brilliant speed—the increased power and smoothness of this great new car. Test, too, its remarkable ease of control—in starting, shifting, steering, and braking—comparable with that of the highest priced cars.

3 When you have defined your requirements on these points, and applied them to Oldsmobile, consider the importance of a third great factor—*dependability*. With all its important new features, the 1931 Oldsmobile gives you the same proved fundamentals which have won the praise of nearly a quarter of a million owners during the past three years.

4 Finally, consider the importance of price in relation to all these things. Then analyze Oldsmobile's value in terms of what you get for what you pay. You will find that the new Oldsmobile is not only finer than ever in quality, but that it is also *lower in price*. And lower price *plus* finer quality makes the new Oldsmobile's value doubly impressive.

EXAMINE OLDSMOBILE'S IMPORTANT NEW FEATURES IN BODY, ENGINE AND CHASSIS . . . THE SYNCRO-MESH TRANSMISSION . . . A NEW QUIET SECOND GEAR . . . NEW DOWN-DRAFT CARBURETION . . . COORDINATED STARTER AND THROTTLE . . . A NEW CARBURETOR-SILENCER . . . NEW INSULATED FISHER BODIES . . . OPTIONAL UPHOLSTERY . . . A DEEPER, STURDIER FRAME . . . FIVE WIRE OR FIVE DEMOUNTABLE WOOD WHEELS . . . MORE DISTINCTIVE APPEARANCE . . . FINER ALL-ROUND PERFORMANCE

CONSIDER THE DELIVERED PRICE AS WELL AS THE LIST PRICE WHEN COMPARING AUTOMOBILE VALUES. WE WILL BE VERY GLAD TO DETAIL FOR YOU THE VERY REASONABLE DIFFERENCE BETWEEN OLDSMOBILE'S LIST AND DELIVERED PRICES.

TWO DOOR SEDAN $845

OLDS MOTOR WORKS CHICAGO ZONE. WHOLESALE ONLY. 2512 SOUTH MICHIGAN AVE. PHONE VICTORY 6800.

NORTH

NORTHMORE MOTOR SALES 3000 Lawrence Ave. Independence 2601
KAILER-YOUNGQUIST MOTOR SALES 5031 Broadway. Longbeach 4681
SHEAIR MOTOR SALES 2009 Irving Park Blvd. Wellington 7470
NORTH TOWN MOTOR CO. 6250 N. Western Ave. Hollycourt 0400
DIVERSEY MOTOR SALES 824-26 Diversey Pkwy. Lake View 0802

WEST

LINDY AUTO SALES, INC. 2335 W. Chicago Ave. Armitage 4563
E. J. PILLINGER MOTOR CO. 4700 Washington Blvd. Austin 0635
MARSHALL SQUARE AUTO SALES 2641 W. 22nd St. Crawford 4304
A. D. SCHULLER MOTOR SALES 4048 Fullerton Ave. Spaulding 6600

WEST—Cont.

OLSEN-GRIMSELL MOTOR SALES 2505 Milwaukee Ave. Capitol 3131
JOHNSON-DE FACCI MOTORS, INC. 4149 Milwaukee Ave. Pensacola 3270

SOUTH

MAY MOTOR SALES 6901 Anthony Ave. Vincennes 2182
WOODLAWN OLDSMOBILE CO. 6516 Cottage Grove Ave. Fairfax 1412
NORTH ROSELAND MOTOR SALES, INC. 10558-60 S. Michigan Ave., Pullman 6259
EAST SIDE GARAGE 9645 Ewing Ave. Regent 0917
MARQUETTE PARK MOTORS 6415-17 S. Western Ave. Grovehill 1010
L. MARKLE CO. 2306-11 S. Michigan Ave. Calumet 3018
P. & B. MOTOR SALES 5339-41 S. Ashland Ave. Prospect 7954
CHICAGO AUTO BODY & MOTOR SALES 5051 S. Western Ave. Prospect 8714-5

SUBURBAN

RENN MOTOR SALES 4125 Joliet Ave., Lyons, Ill. Lyons 7007
A. G. MOTOR SALES 1906 Chicago Road, Chicago Heights Chicago Heights 1497
W. J. LADENDORF 1626 Rand Rd., Des Plaines. Des P. 747
WARD AUTO SALES 12413 Western Ave., Blue Island, Ill. Blue Island 1291
COOLEY BROS., INC. 141 Madison St., Oak Park, Ill. Euclid 481
DORMURALT MOTOR SALES, INC. 110 Madison St., Maywood, Ill. Maywood 4600
LAKE SHORE MOTOR SALES 1010-16 Chicago Ave., Evanston, Ill. University 4100-01
CICERO OLDSMOBILE CO. 5239-43 W. 22d St., Cicero. Cicero 1887
SOUTHTOWN MOTOR SALES 194 E. 155th St., Harvey, Ill. Harvey 464

OLDSMOBILE

PRODUCT OF GENERAL MOTORS

# FRENCH PROTEST AUSTRO-GERMAN CUSTOMS UNION

## Pact Threatens to Stir Up Storm Among Allies.

BY EDMOND TAYLOR.
[Chicago Tribune Press Service.]

PARIS, March 21.—The new customs agreement between Germany and Austria, the terms of which were announced today by the Berlin and Vienna governments, threatens to stir up a storm of protest from the allied nations, who are reported to be apprehensive that the pact is the forerunner of an attempt to forge a union of those two countries.

It is understood from an unofficial but trustworthy German source that Aristide Briand, French foreign minister, today issued an ultimatum to the German ambassador, Von Hoesch, threatening virtually a declaration of an economic war on both Germany and Austria.

**Allies Debate Attitude.**

M. Briand is reported to have told the German ambassador that unless some way is found of proving that the Austro-German accord is not a decisive step toward the dreaded "anschluss," France will revoke its trade agreement with Germany. This has not been confirmed by the French source. What the Quai d'Orsay said for publication was less emphatic, but sensational enough, at that.

It was stated that conversations have been going on for the last four days between France, Italy, Great Britain and Czecho-Slovakia regarding the attitude they should adopt. It is understood that if it is found the Austro-German accord amounts to anything more than an ordinary customs agreement—which everyone in France seems to think it does—the four countries concerned will address a joint protest to the Austrian government.

This protest would be based on the fact that Austria, after getting a loan from these four nations through the league of nations promised in a covenant signed on Oct. 4, 1922, that Austria would not do anything to attack their political and economic independence. That M. Briand said something of this sort to the German ambassador today was hinted by the Quai d'Orsay.

**Others Invited to Join.**

[Copyright: 1931: By the New York Times.]

BERLIN, March 21.—The terms of the new customs union agreed upon by the German and Austrian governments were announced today in an official communique. London, Paris, and Rome have been informed of the intention of the two Germanic governments to create a unified customs and trade practices agreement, and all the states bordering on Austria and Germany wil be officially informed.

The notification expressly includes an invitation to join and declares that the move is designed to be a first step toward a European customs union, as envisaged in Aristide Briand's memorandum on a Pan-Europe.

It is estimated that at least three months will be necessary to perfect the details, after which both parliaments must ratify the agreement.

The points on which this agreement differs from previous similar projects are:

The independence of each country remains unimpaired, the tariff administration of each is to be maintained separately, each partner retains the right to make trade agreements with other states, so long as they do not infringe on the well being of the other partner, an arbitration court on which both are equally represented shall be formed for settling disputes, and the treaty shall run for three years, after which it may be terminated upon a year's notice.

**No Duties to Be Imposed.**

Otherwise a straight customs union is foreseen. No duties will be imposed on traffic between the two countries, tariffs with other countries will be regulated jointly as far as possible, and the total customs receipts of the two countries will be pooled and divided on a scale still to be determined.

Austrian and German tariff rates are to be brought into complete harmony with one another. The only exception is that certain Austrian duties on special German goods will be maintained temporarily to allow Austrian industries involved to make necessary adjustment.

### *Peruvian Jobless Demand Dole; One Slain, 7 Shot*

LIMA, Peru, March 21.—(AP)—A crowd of unemployed, staging a demonstration last night in support of their demand for a government dole, clashed with police. One of the crowd was killed and seven wounded in the fight.

DEFECTIVE SPEECH *Corrected*

by the successful methods practiced in the famous Vienna University Clinic.

The remedy lies entirely in the educational development and training of the muscular vocal apparatus. No operations—no medicines.

Stuttering
Stammering
Lisping and the like
Incomprehensible speech from operation for Cleft Palate or due to deafness
Children who do not speak
High pitched voices lowered
Weak voices strengthened
Lost voices restored

*Consultation Free*

*The VIENNA School for Speech Defects*
Suite 1012, De Paul Bldg., 64 E. Lake St. Telephone Central 3353.
*Send for Free Booklet*

## *SELECTED AS "MISS ST. JOSEPH"*

*MISS THERESE BRIGGS.*
[TRIBUNE Photo.]

### *Iowan Heads Princeton Bible Student Association*

Princeton, N. J., March 21.—(AP)—Election of Walter H. Eastwood of Washington, Ia., as president of the student association of Princeton Theological seminary was announced today.

### *Arnold Bennett, Seriously Ill, Improves Slightly*

LONDON, March 21.—(AP)—A slight improvement was noted today in the condition of Arnold Bennett, novelist, ill for several weeks with influenza, but there was still anxiety over his continued illness.

# MISS ST. JOSEPH IS CHOSEN FOR BLOSSOM FETE

## She'll Be Beauty Queen of Twin Cities.

BY KATHLEEN M'LAUGHLIN.
[Chicago Tribune Press Service.]

St. Joseph, Mich., March 21.—[Special.]—"Miss St. Joseph" stepped last night into her place in the galaxy of princesses from which a queen will be elected on April 1 for the annual blossom festival of this community and Benton Harbor, its twin town across the river. Five judges unanimously tendered the lurel wreath to eighteen year old Therese Briggs, who is both beautiful and bookish.

Therese, the winner, and Mary Frances Ryno, the runner-up, have been chums ever since the latter came to St. Joseph three years ago to make her home with her uncle and aunt, Mr. and Mrs. Roy Mollhagen. She was the first to administer a hearty hug to her successful rival.

In the current "Miss St. Joseph" the local population firmly believes it has sponsored the next ruler of the blossom carnival, to be celebrated the week of May 4.

At first glance one concedes the perfection of her features. A round face with prettily curving lips, straight nose, and violet eyes heavily fringed with dark lashes. Her skin is unusually fair, her cheeks tinged with a healthy bloom, and her teeth are white and even. A couple of years ago she abandoned the bob and now wears her wavy light brown hair parted in the middle and drawn back into a loose coil at the back of her neck.

For the competition of last night her slim 120 pound figure was set off by a sleeveless gown of geranium chiffon, over which she wore a short jacket of the material with three-quarter sleeves caught at the front with ties of the chiffon. Her moiré slippers matched the gown.

Therese is 5 feet 7 in height and carries herself with all the poise of a finished actress, although she in no way suggests a theatrical type.

"Miss St. Joseph" was born in the city she will represent in the finals at Benton Harbor on the first of April. She and her brother, Gerald, 21, are the only children of their parents, Mr. and Mrs. H. N. Briggs. Their father is in the Commercial National Bank and Trust company here.

# BABY GRANDSON OF HOOVER DISAPPROVES OF SHINY BALD HEADS

Washington, D. C., March 21.—[U. P.]—Men with bald heads need not apply for work at the White House. The grandchildren of President Hoover do not like them.

Herbert Hoover III., aged three, recently approached an elderly doorman dressed in the usual morning clothes at the inner lobby entrance of the executive mansion. The brilliantly lighted chandelier reflected dazzingly from his shiny pate.

Casting a calculating eye upon the attendant, the youngster said:

"You look better with your hat on. I think you had better wear it after this."

**CONVICT SHOT; DIES.**

Ionia, Mich., March 21.—Edward Cassidy, 26, escaped prisoner from the Michigan reformatory, who was shot in the head Jan. 2 at Midland by State Trooper Harry Gigg when he resisted arrest, died last night.

Underwood No. 5
$36 Cash Price
On Terms $3 Per Month
*Plus Small Carrying Charge*
Sold for $105 New

Same make without fraction keys, $29.50. Also some Royals, Remingtons, L. C. Smiths, Woodstocks, at $25.00. Portables, $22.50 and up. Delivered anywhere on trial. Rebuilt like new (not merely reconditioned machines). Every one guaranteed for one year. Have one sent out on free trial.

**American Typewriter Exchange**
111 N. Dearborn St. CENtral 0403
162 W. Monroe St. FRAnklin 2245

*This attractive* Electric Clock FREE with every purchase of $25.00 or over! A SPECIAL FEATURE *of our* 40th ANNIVERSARY

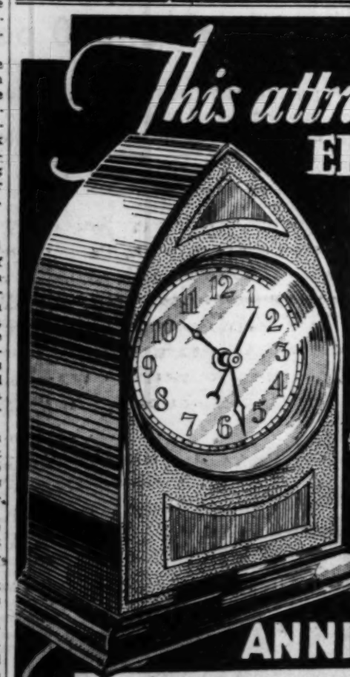

**TO OPEN 200 NEW ACCOUNTS.**

*A remarkable opportunity to own a beautiful, dependable, guaranteed Synchromatic Electric Clock absolutely FREE!* No oiling, no adjustment, no batteries, no bothering springs to wind. Just plug in the light socket, set your clock, and receive accurate, reliable, naval observatory time. Authentically styled gothic design, molded of genuine bakelite, finished in mahogany. Full sweep second hand, convex lens, silver-tone dial . . . . FREE with every purchase of $25 or over . . . . including Bulova and Elgin watches, for ONE WEEK ONLY!

50c DOWN
50c A WEEK

LADIES' BULOVA $29.75
Beautifully engraved white gold filled case with accurate 15-jewel Bulova movement. Attractive mesh band to match.

$29.75
Ladies' stunning diamond ring. A fine, brilliant blue white diamond, set in 18-k hand-engraved and hand-pierced mounting. Special 40th Anniversary Sale price .....

Nationally Advertised Merchandise at CASH PRICES ON CREDIT

SAVE 20% OR MORE DURING THIS GREAT EVENT

**OPTICAL DEPARTMENT**
Eyes carefully examined FREE by our expert Optometrist of many years' experience. . . . Glasses sold on LITT'S LIBERAL CREDIT PLAN as low as 50c A WEEK!

**LITT**
JEWELRY COMPANY
ESTABLISHED 1901
54 W. Washington St.
1 BLOCK WEST OF STATE ST.
*Phone Central 9578 and Salesman Will Call*

**WURLITZER**

For 5 decades Wurlitzer has always offered the outstanding values in the merchandise they sell. We have felt for years that Electric Refrigeration was desirable in the home, but the price was so high as to keep it prohibitive. After months of research Wurlitzer again leads in a new field with an Electric Refrigerator within the reach of everyone. You owe it to yourself to see this remarkable value NOW. Buy with confidence from a house known as authoritative on matters pertaining to the home.

*ANNOUNCING THE*

# GREATEST ELECTRIC REFRIGERATOR OFFER

**For 20 Years Prohibited**
The United States Bureau of Standards, Good Housekeeping Institute and other leading authorities have spent millions of dollars protecting your foodstuffs until they enter your home. Practically all this money has been spent uselessly because electric refrigeration prices were so high that only a small portion of the population could afford it.

First Showing
**TODAY AND MONDAY**
On account of our Remodeling Sale we are open today, Sunday, from 1 to 9 P. M.

$99

$5 DOWN

**LARGE 2-DOOR ALL PORCELAIN AS ILLUSTRATED**

Positively the greatest 2-door Refrigerator value ever offered. 5½ cubic feet with food storage area of 10 square feet. All porcelain interior with additional ice cube space and automatic hardware, to our knowledge never offered in other makes for less than $226. Our price only **$139**

**EASY TO MOVE—JUST PLUG IN WALL**

Temperature immediately drops to positive stage of preservation for the most delicate of foodstuffs. It is no longer necessary to be a home owner to have the convenience of an Electric Refrigerator.

**ELECTRIC REFRIGERATION At Less Cost Than Ice Box**

THINK OF IT—all the convenience that is only obtainable in the most modern Electric Refrigerator at an actual expense that is less than the upkeep of your old ice box. Perhaps the only thing it is possible to purchase that actually pays for itself. Government Standards show that foodstuffs to be properly preserved should be kept at a temperature of 45 degrees, and it is an actual fact that the average ice box never retains a lower temperature than 52 degrees so that actually when you purchase this electric refrigerator you

**POSITIVELY SAVE MONEY**

NOW OFFERED AT
**50% LESS**

*READ These Important Features*

*Rustproof Steel Cabinet*
*Delco 1-5 H. P. Motor*
*Cold Control and Defrosting Switch in one dial*
*Heavy Wire Shelving*
*8 Square Feet Storage Area*
*Dry Zero Insulation*
*Porcelain Interior*
*Chromium Plated Hardware*
*Plenty of Ice Cubes at one freezing*
*Concealed Ice Cube Compartment*

**100% Guaranteed FREE SERVICE**

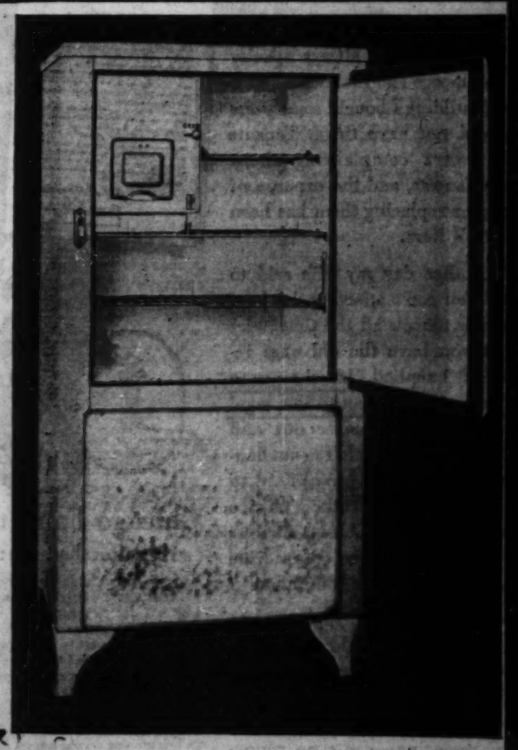

**Supply Limited—Come In at Once**

The allotment of these Electric Refrigerators for Chicago is limited because of the tremendous amount required to supply the Wurlitzer Stores. Therefore, do not fail to come in at once and avoid disappointment. The exceptionally low price that these Refrigerators are offered for necessitates our adding a $10.00 installation charge.

**Pay Balance Weekly or Monthly**

**WURLITZER**
REG. U.S. PAT. OFF.
**329 SO. WABASH AVE.**

# 47 NATIONS SEEK WAY TO REDUCE OUTPUT OF WHEAT

## Conference Opens in Rome Next Thursday.

BY DAVID DARRAH.
[Chicago Tribune Press Service.]

ROME, March 21.—The shadow of soviet Russia and its five year industrialization plan will lie darkly over the International Wheat conference which assembles here next Thursday for consultation on how to eliminate an annual average surplus of about 400,000,000 bushels of the world's wheat stocks and so stabilize the constantly falling wheat prices.

To accomplish this, the conference will consider the obvious measures of cutting down acreage and, consequently, production. Increased acreage has already been sown to wheat in the United States, Canada, Argentina and Australia, and it appears that the task of the conference will be to persuade the farmers of those exporting countries to sow less wheat.

**What Will Russia Do?**

But—and here comes the dilemma—supposing those four countries should cut down their production to the desired market absorption level; what will soviet Russia do? That country has an entirely different economic system and wheat export is a government monopoly. Until that is known the shrunken acreage of the American countries and Australia would only make the market better for Russia.

The United States is not attending this conference officially. Soviet Russia is, and her strong delegation is coming with the statistical armor of having regained, during the present year, Russia's prewar position of supplying 25 per cent of the world's wheat exports, whereas three years ago Russia was importing wheat.

Russia may decide to export more wheat during the next commercial year, and to all purposes she should do so under the principles of the five year plan. She would, thereby, tie the hands of this international wheat conference.

**U. S. Refuses to Attend.**

That is the reason why Washington turned down the invitation to come to Rome to devise means of persuading American farmers to reduce their acreage. The United States also refused a second proposal, made by the international institute of agriculture here, to hold a separate conference in the United States, attended only by countries of America and Australia.

At next week's meeting, however, the United States will be unofficially represented by its agriculture commissioner in Berlin, and besides, there will be present representatives of two agricultural associations.

**47 Nations Represented.**

Forty-seven other nations are sending delegations. They will include three government ministers and five undersecretaries of state, as well as former ministers and experts. Besides there will be represented the league of nations, the International Coöperative alliance, the International Commission of Agrarian associations, and others.

The conference will be formally opened by Premier Mussolini and King Victor Emmanuel, probably in the auditorium of the International institute. Its agenda has been worked out so as to bar any intrusion of political considerations; that is, no delegates may bring up questions about another country's political structure.

During the last week a commission of experts under Senator de Michaelis, Italian president of the International institute, has been working out the program and preparing for the delegates.

**Parley to Last a Week.**

The conference is expected to last over a week, and the first delegates will arrive on Tuesday. Some of them will stop in Paris on their way to Rome for a meeting to settle details concerning the international agricultural bank, formed under the league of nations at the European grain conference held in Paris in February.

The Rome grain conference, which was called by the International institute, inherits problems and disagreements which developed at several minor conferences in Europe during the course of the year, as well as from two abortive conferences held in February at Paris, at which no agreement could be reached among the Danube grain exporting countries regarding control of surpluses.

That leaves auspices unfavorable for the outcome of the present conference, it is admitted, but it is hoped that preparations will have been made for a big international grain conference which is scheduled for next year.

**Seek to Halt Dumping.**

What the European countries want to enact is something to prevent Russia dumping and also to stop American, Canadian, Australian and Argentine competition with this dumping, with consequent price slashing.

This year's wheat situation, the delegations will be told, is:

Wheat available for export during the current year amounts to 345,000,000 quintals, distributed as follows: Canada and the United States, 200,000,000 quintals; Argentina, 50,000,000 quintals; Australia, 50,000,000 quintals; Russia, 25,000,000 quintals; the Danube countries and north Africa, 20,000,000 quintals. (A quintal equals 220.46 pounds or 3.7 bushels, United States standard wheat weight.)

**Estimate Huge Surplus.**

Against this the possible absorption of wheat importing countries is estimated at a maximum of 230,000,000 quintals, so that on Aug. 1 of this year there will be a world wheat surplus of 115,000,000 quintals, or about 400,000,000 bushels, which is about the same as last year.

It is estimated in calculations prepared by the institute that even if next year's consumption is heavy the importing countries cannot absorb last year's excess if the new world wheat crop is not reduced.

Estimates on hand show that this year's acreage is equal to last year's, and that production this year is likely to reach a figure of a billion quintals.

# PAINTINGS IN MUSEUM LABELED 'REMBRANDT' ARE CALLED SPURIOUS

New York, March 21.—(AP)—With the possible exception of "The Guilder," every painting labeled Rembrandt in the Metropolitan Museum of Art is spurious, in the estimate of Dr. Maximilian Toch, chemist.

He made this assertion in an address before the New York Microscopical society at the American Museum of Natural History last night. When asked to comment, Bryson Burroughs, curator of paintings at the Metropolitan, replied, "I have nothing to say."

Microscopical, chemical and X-ray studies of the canvases had convinced him, Dr. Toch said, that they did not show "any traces" of the Dutch artist's brush work.

The painting, "Old Woman Cutting Her Nails," was the work of Nicolaes Maes, an understudy of the Dutch artist, he said, and "Pilate Washing His Hands" and "The Artist's Son Titus" were copies by competent students of genuine works of old masters other than Rembrandt. They were presented to the museum by the late Benjamin Altman.

Dr. John C. Van Dyke, professor of the history of art at Rutgers university, said in 1923 that none of the works then in the museum, highly authenticated as Rembrandts, was genuine.

Dr. Toch is professor of chemistry of artistic painting at the National Academy of Design.

# RUSSIANS ENJOY TRAIN RIDES, BUT NOT TO SIBERIA

## Great Travelers; There's Lots of Room.

(Continued from first page.)

hot water to make tea. That necessitates carrying a kettle, the larger the better, and a tea pot, and a cup or glass. It's quite a sight to see American engineers pulling out for the Urals with their suitcases and duffel bags jammed with canned stuff and a big basket of bread, and a tin kettle tied to their luggage.

I just went to the Kazan station to see a friend off on a trip. We plowed through a waiting room jammed with peasants from all the four corners of the soviet union, slant eyed, straight-haired Mongols from the Far East, Uzbeks and Kasbeks from the steppes, Georgians from the Caucasus with wicker work coverings for their feet made from woven bark, Carelians from the north with fur stockings, Tartars with brown coats, Mohammedans in black fezzes pulled down over their ears from along the Persian-Afghan frontier, and all their women folk and all their children, with a few dogs and some cats, and I saw one bird in a gilded cage.

The "shock troops" are camped out on the station platforms, right on the jobs to storm the first train made up and secure places. The conductors and brakemen become frantic trying to herd from 16 to 25 persons in compartments built to accommodate eight.

A detachment of G. P. U. police is quartered at every station, and this sinister organization is a real help for foreigners and others with tickets for "soft" compartments, who find them chockful of "hard" customers hours before the train is scheduled to start. The G. P. U. officials rout out the intruders and restore the rightful places to the holders of the proper tickets and instruct the "provicnik" to see that no one else filters into the compartment to sleep on the floor.

Real dyed-in-the-wool Moscow natives hate to leave the capital and many of them take prison sentences rather than take up jobs in the provinces to which they are "assigned" in the mobilization of Russia's labor army. They like to take trips and then come back to their city. But the big outside element, which shifts in and out of Moscow as the seasons change, keeps going all the time. They take a trip of a week to go to central Siberia or up north to visit friends. If their friends are away, or dead, or unable to accommodate them they live right in the local station while they are making their visit.

## *Cuba Deports Smuggler of Women to United States*

HAVANA, March 21.—(AP)—Abraham Chardkof, 25, of Tampa, Fla., was deported from Cuba today at the request of United States immigration officials, who alleged Chardkof was engaged in smuggling alien women into the United States by "marrying" them and bringing them into Florida. United States immigration officials said that Chardkof, after delivering a woman to friends in Florida, would obtain a divorce and return for another woman.

# THREE BOYS PLAYING PIRATE DROWN WHEN THEIR BOAT SINKS

New York, March 21.—[Special.]—Three boys playing pirate in an abandoned rowboat were drowned this afternoon in Baxter creek, the Bronx, when the boat foundered in fifteen feet of water. A fourth boy swam ashore.

The accident occurred near the point where Baxter creek flows into Long Island sound.

Those who drowned were Frank Maemone, 12; Barney Lampiasi, 9; and Vincent Migliore, 11. Frank's 9 year old brother, Michael, saved himself.

Frank Maemore lost his life trying to save young Lampiasi, who could not swim. He tried to carry the latter ashore on his back, and was apparently wrapped in a death grip by his frightened chum. Both sank near shore.

# *INDIA MOSLEMS FLEE TO PERSIA; BECOME FARMERS*

[Chicago Tribune Press Service.]

TEHERAN, Persia, March 21.—The rapidly increasing immigration of Indian Moslems into Persia is interpreted here to mean that Mohammedans are not sure of what their position would be in India when, and if, it is granted dominion status by Great Britain.

In order to come to Persia, the Mohammedans are forced to evade the Indian government emigration laws. To overcome the difficulty of getting passports, the Moslems leave India under the pretense of making a religious pilgrimage. When they arrive here they visit the shrines, but settle down and stay.

The Persian government is welcoming this influx of population, which will fall into the peasant class. The country now has only 16 persons per square mile, and with the latest schemes for developing the country's agriculture and industrial resources, a larger peasant class is desirable to carry on the work.

# *KING AND QUEEN OF SIAM ON WAY TO UNITED STATES*

BANGKOK, Siam, March 21.—(AP)—The king and queen of Siam were completing the first day's lap of their journey to the United States today aboard the motorship Sedandia.

They sailed yesterday from Kohsichang. The principal object of their journey is an operation which American surgeons will perform on the king's eyes.

Traveling with their majesties are the queen's father and mother, Prince and Princess Svasti, and an entourage including Prince Vipulya, the king's personal secretary, and Prince Thavara, the king's physician.

**DELAY CASE IN SUICIDE ATTEMPT.**

Charges of disorderly conduct against Winford Brown, 6320 South Peoria street, growing out of the alleged attempted suicide of Miss Elizabeth Meyer, were continued to April 11 in the South State street court yesterday.


Starck

ANY MAKE OF RADIO SOLD LESS TUBES
NO MONEY DOWN
Start Payments in May

RADIO SALE!

STARCK
SPARTON
Atwater Kent
ZENITH
MAJESTIC
PHILCO

This sale includes many electric radios using
6, 7, 8 and 9 TUBES

STARCK SPECIAL
Made to Sell for More Than $115 Less Tubes
NOW ONLY
$49
THINK OF IT!
Latest 1931 Model Including These Special Features
Selectivity, Power Detection, Audio Amplification, Screen-Grid Circuit, Electro Dynamic Speaker, Tone Control and Fully Shielded.

New Zenith Model 72, Less Tubes, at Regular Price, $210

30 DAYS' TRIAL

P. A. Starck Piano Co.
Manufacturers of Starck Grand, Upright and Player Pianos
LOOP STORE—STARCK BUILDING, 228 S. WABASH AVE.

Uptown Salesrooms
4744 BROADWAY
One Door South of Riviera Theater

West Side Salesrooms
4102 W. MADISON
One Door East of Marbro Theater

ALL STORES OPEN EVERY EVENING

Factory Salesrooms
39th St. and South Ashland Ave.

South Side Salesrooms
859 E. 63D ST.
Two Doors East of Maryland Theater

Evanston Salesrooms
830 DAVIS ST.
EVANSTON


ADVERTISE IN THE CHICAGO TRIBUNE


Architect-owner keeps tenants by installing CHICAGO FAUCETS

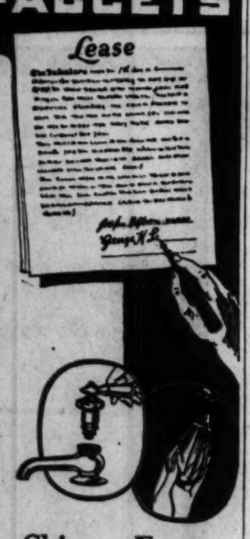


HE SAYS: "I always specify Chicago Faucets but the apartment building I bought some years ago did not have them. Tenants are always complaining about leaky faucets, and the expense of fixing or replacing them has been no small item.

"The other day my wife said to me, 'You can't afford to be buying new faucets all the time. Why don't you have the old ones repaired?' I replied, 'It's cheaper to buy new faucets than to lose good tenants. If they move out and apartments are vacant, I'm out hundreds of dollars. I can't afford to lose tenants, so why take a chance when I can install Chicago Faucets and thereby reduce complaints and expense to the minimum?'"

Faucet repairs and replacements are costly in any building—home, hotel, apartment or skyscraper—except where Chicago Faucets are used. They last a lifetime—never need replacing—cause no annoyance to owner or tenant.

*Name on request

Chicago Faucets are better because:

There is one standardized unit which fits all Chicago Faucets. It lifts out for the occasional renewal of the washer or seat, which costs only a few cents. The faucet never wears out and these minor repairs are made as easily as you would change a light bulb.

Chicago Faucets are available in new modern styles, which go far in brightening up old homes and apartments. Ask for folders on faucets for sinks and lavatories, bath fixtures and showers.

*Consult your architect—ask your plumber. If you want the name of a good plumber, call, write or phone Belmont 0300*

THE CHICAGO FAUCET COMPANY
2700-22 N. Crawford Ave., Chicago

CHICAGO FAUCETS



Apartment Selection Bureau

Having viewed exterior and interior photographs of several apartment buildings in the locality in which she is interested, an apartment seeker, accompanied by a Bureau representative, leaves our main office on a tour of inspection. A Bureau automobile will take them quickly.

Choose your new home this new easy way

This Service Costs You Nothing!

Do you plan to move, or *would* you move now, or months from now, if you found exactly the right apartment or suite, in the location you prefer, at the rental you wish to pay?

NOW is the time to know about the Apartment Selection Bureau, which is operated by the Trust Department of Straus National Bank and Trust Company of Chicago. Use this free apartment-finding service . . . learn how easily and quickly your wants can be supplied, now or at any future time.

We have very desirable apartments ready for you to move right in. MANY to choose from in all types of buildings in all locations at a wide range of prices.

At the right we list a few of the buildings in which we offer apartments and suites. Many others are listed in our main office. Here are de luxe apartments, sumptuously furnished, or unfurnished; others are less elaborate, yet have every convenience. You'll be delighted to learn what great values these apartments offer—how much you now can get for your money through the Apartment Selection Bureau.

Call at our main office and view interior and exterior photographs of these buildings. *Let us take you in one of the Bureau automobiles to inspect the apartments. Or we will send a car to your home at any specified hour.* At this central clearing house for apartment selections you can choose from many offerings, at your ease and leisure, without worry or waste of time.

CLIP THIS ADVERTISEMENT. You'll need our service now or later. Let us know your requirements, even if you do not intend to move before Fall. Look ahead. 'Phone or write us now, or call at one of the buildings. Our offices are open Sundays.

APARTMENT SELECTION BUREAU
The Originators of This Service
Operated by the Trust Department of Straus National Bank & Trust Company of Chicago
Suite 803 Straus Building Michigan Avenue at Jackson Boulevard Phones HARrison 3773 and 4127

Furnished and Unfurnished Apartments and Hotel Suites Large and Small
$40 to $1,000 per Month

Apartments to suit every preference and every purse

South Side—Furnished

1 and 2 Rooms

The Dornell, 5326 Cornell Ave. ..... $60
(24) Lawn Manor, 4508 Woodlawn. $70
The Dornell, 5326 Cornell ..... $65
La Sonia, 5006 Blackstone ..... $65
The Dornell, 5326 Cornell ..... $70

3 Rooms

(24) Lawn Manor, 4508 Woodlawn .. $100
6808 Dante (no service) ..... $ 75

South Side—Unfurnished

1 and 2 Rooms

(2) 7344 Ellis, 2 rooms ..... $40
(8) 2445 E. 72d St. ..... $45
1018 W. 76th St. ..... $48
(8) 2445 E. 72d St. ..... $50

3 Rooms

1206 W. 83d St. ..... $40 and $45
1017-1021 W. 76th St. ..... $50 and $55
4441 Greenwood, 2d ..... $60
(2) 7334 Ellis ..... $50 and $55
(8) 2445 E. 72d St. ..... $70

4 Rooms

5475 Everett Ave., 1st and 2d ..... $65
5471 Everett Ave., 2nd ..... $75
8024 Michigan Ave., 2nd ..... $60
1206 W. 83d St., 1st and 3rd ..... $60
1719 E. 77th St., 2nd and 3rd ..... $55

5 Rooms

5475 Everett Ave., 2d ..... $95
7704 Ridgeland, 3d ..... $65

6 Rooms

1424 E. 68th Pl., 2nd, 2 baths ..... $90
5334 Woodlawn, 3rd ..... $80

HOTELS

NORTH SIDE

HOTEL CASS, 640 N. Wabash. First prominent hotel north of the Loop. Only 6 blocks from Madison St. 210 rooms, each with bath or shower. From $10 per week. Coffee shop in connection. Call C. Russell Stread, Mgr. Superior 4030.

1244 N. DEARBORN — 10 minutes to Loop. Swimming pool and gymnasium in connection, without extra charge. 300 rooms, from $8 per week. Call Mr. Baer, Mgr. Superior 4980.

SOUTH SIDE

HOTEL BERNARD, 4170 Drexel Blvd. Corner building. Beautiful, light, cheerful rooms and suites, all outside, each with private bath. Elevator. All kinds of transportation—"L," bus, I. C., and surface. Remarkable values. $6 per week and up. Special monthly rates. Excellent cafe in connection. Phone Drexel 3200.

OAK PARK

(18) OAK PARK MANOR, 215 N. Oak Park Ave. For those wishing residential hotel accommodations away from the lake atmosphere, here is an ideal location. Attractive rooms at $45 per month.

North Side—Furnished

1 and 2 Rooms

(19) 20 E. Delaware ..... $80-$110
(21) Park Central, 443 Wrightwood ..... $70-$110
(12) 444 St. James Pl. ..... $70-$100
(23) Copley Plaza, 629 Deming Pl. $60-$70
(15) The Crittendon, 428 St. James Pl. ..... $65-$75
(13) The Briar, 540 Briar Pl. ..... $85 up
Belmont Harbor Apts., 426 Belmont $65-$85
(16) 520 Cornelia ..... $55
(10) 517 Brompton ..... $50
The Merrill, 5636 Kenmore ..... $65
The Leona, 6230 Winthrop ..... $62.50
The Wayshire, 6818 Wayne ..... $55 up
The Sherway, 7725 Sheridan Rd. .. $50-$65
(17) The Valencia, 5646 Kenmore .. $65 up

3 and 4 Rooms

(23) Copley Plaza, 629 Deming Pl., 3 rooms ..... $90-$115
(15) The Crittendon, 428 St. James Pl., 3 rooms ..... $115
(13) The Briar, 540 Briar Pl., 3 rms. $125
Belmont Harbor Apts., 426 Belmont Ave., 3 rooms ..... $100-$115
(13) The Briar, 540 Briar Pl., 4 rooms ..... $135 up
4715 Malden, 3 rooms ..... $70
4715 Malden, 4 rooms ..... $75
4715 Malden, 5 rooms ..... $105
The Merrill, 5636 Kenmore, 3 rms. ... $90
(17) The Valencia, 5646 Kenmore, 3 rms. ..... $90

North Side—Unfurnished

2 Rooms

(21) Park Royal, 451 Wrightwood ... $70
(13) The Briar, 540 Briar Pl. ..... $45
(21) Park Royal, 451 Wrightwood ... $50
(7) 4604 Beacon, 4E ..... $42.50
630 Arlington Pl. ..... $60
5946 Winthrop Ave., 1G ..... $50
525 Brompton Pl. ..... $45
1310 Lunt Ave. ..... $52.50
(13) The Briar, 540 Briar Pl. ..... $65
4606 Beacon ..... $45
519 Brompton, No. 3 ..... $45
(6) 2617 Blaine, 3rd ..... $42.50
2616 Blaine, 3rd ..... $40
2760 Hampden Ct., 3rd ..... $52.50
637 Gary Pl., 2nd ..... $46
3631 Broadway, 2nd ..... $47.50
6175 N. Winchester, 2H ..... $52.50
(16) 512 Cornelia ..... $47.50
3629 Broadway, 3rd ..... $46.50

3 Rooms

(21) Park Royal, 451 Wrightwood ... $125
(13) The Briar, 540 Briar Pl. ..... $110
905 Glengyle, 1D ..... $70
2758 Hampden, 3rd ..... $67.50
5944 Winthrop, 2E ..... $62.50
6343 N. Washtenaw, 2nd ..... $60
2756 Hampden, 3rd ..... $60
(6) 2625 Blaine Pl., 1W ..... $55
6175 N. Winchester, 2I ..... $50
(8) 2621 Blaine Pl., 2K ..... $52.50
1300 Albion Ave. ..... $40

4 Rooms

(13) The Briar, 540 Briar Pl. ..... $115
(9) 2754 Hampden Ct., 3A ..... $75
5948 Winthrop, 3D ..... $67.50
2910 N. Albany, L1 ..... [illegible]
1304 Albion, 2nd ..... [illegible]
3742 Berteau, 1st and 3rd ..... [illegible]
4733 N. Central Park, 3rd ..... [illegible]
4718 N. Kedzie, 3rd ..... [illegible]
2912 N. Albany, L3 ..... [illegible]
3011 Leamington, 1st and 2nd ..... [illegible]
3763 N. Racine ..... [illegible]
911 Glengyle, 1F ..... [illegible]

5 Rooms

180 E. Delaware, 7th ..... [illegible]
(13) The Briar, 540 Briar ..... [illegible]
905 Glengyle, 3rd ..... [illegible]
(20) 3800 Sheridan Rd. ..... [illegible]
7514 N. Hoyne, 1st ..... [illegible]
5808 Fulton, 3rd ..... [illegible]
7518 N. Hoyne, 3rd ..... [illegible]
4143 N. Kimball, 3rd ..... [illegible]
3151 Flournoy, 3rd ..... [illegible]
2834 George St., 3rd ..... [illegible]
3767 N. Crawford, 2nd ..... [illegible]

6 Rooms

(20) 3800 Sheridan Rd., 2nd ..... [illegible]
Other 6, 7, 8 rooms and larger on [illegible]tion. Shown by application only.

# STATE MAY ASK U. S. TO SETTLE WET, DRY ISSUE

## Want Congress to Call Convention.

BY ARTHUR EVANS.

Springfield, Ill., March 21.—[Special.]—Efforts to line Illinois up with Massachusetts in a demand upon congress to call a convention to consider repeal or revision of the 18th amendment are to be renewed in the legislature. Senator Earl Searcy of Springfield is author of a joint resolution memorializing congress. It calls for an amendment to provide that the exclusive power to tax, license and regulate or suppress the manufacture, sale, transportation, exportation and importation of intoxicating liquors shall be vested in congress.

Next Wednesday is set as the day when the senate will vote upon the O'Grady-McDermott repealer of the state prohibition law and the Illinois search and seizure act. Liberals claim 26 votes are lined up, with two more in prospect. The drys are still concentrating upon one or two who they deem most susceptible.

**May Push Searcy Bill.**

After the state repealer has been disposed of, it is proposed to push the Searcy measure. It was offered Jan. 7—No. 1 on the list of joint resolutions—and for eleven weeks it has been slumbering.

The resolution is somewhat different from that of Massachusetts, which a week ago became the first state to ask congress for a convention to deal with the prohibition amendment, but it advocates the same method of change.

Its interest lies in the fact that it advocates action on lines related to those at issue in the decision by Federal Judge William Clark in New Jersey, calling attention to the convention process. To become effective upon congress it is necessary for thirty-two state legislatures to take action.

**Plans for Amendment.**

The constitution in the amending article provides as one method that upon the application of the legislatures of two-thirds of the states, congress shall call a convention for proposing amendments. These would be valid when ratified by the legislatures of three-fourths of the states or by conventions in three-fourths of the states. Congress may propose either method of ratification, and the Searcy resolution calls for the convention method.

Mapmakers at the statehouse started today to divide Illinois into 27 tentative congressional districts on the basis of the 1930 census. The chart is for the use of the Roderick-Barr joint subcommittee. Several Illinois congressmen have expressed a desire to be on hand when the hearings get under way.

Reapportionment is set for activities next week. The house will act Tuesday on the resolution for a joint commission to carve the state into 51 new senatorial districts on a "fair and just" basis. The congressional reapportionment committees are already at work.

**What Chicago Should Get.**

Under the 1930 census Cook county, which has 53 per cent of the population, should get 14 of the 27 congressional districts. At present Cook has only ten, and one of these—the 10th—it shares with Lake county.

Illinois population is 7,630,654. Dividing this by 27 gives 282,617 as the population of a district if all were mathematically equal. The ten Cook-Lake districts have an average population of 408,050. The average, however, does not begin to tell the story, for five pocket boroughs within a short radius of the Chicago city hall have a combined population less than that of the Seventh district, one of the four largest in the United States.

Downstate the present districts, which are thirty years old, are all askew and lopsided. Congressman Harry T. Rainey [Dem., Carrollton] represents a population of 155,262, while Congressman Frank R. Reid [Rep., Aurora] represents 363,136. These are the two extremes among the 11 districts outside Cook.

The remap issue is being tied in strongly with the next governorship contest. At the statehouse a feeling is growing that if reapportionment falls through this time it may mean the election of a Cook county man as next governor—Cook now has 52 per cent of the population.

**Woman's Eight Hour Bill Up.**

The women's eight hour bill, one of labor's five main measures, this time appears to have prospects of getting through. Labor's legislative program this session consists of the following:

1—One day's rest in seven.
2—Women's eight hour day.
3—Old age pension.
4—Prevailing rate of wage for labor employed by the state.
5—Anti-yellow dog contract.

The new presentation of the women's eight hour bill as a measure to adjust employment to increased machine production has been set forth by Miss Agnes Nestor of Chicago and by Reuben G. Soderstrom, president of the Illinois State Federation of Labor. He is a state representative from the La Salle district and is chairman of the house committee on education.

# DENEMARK REMOVED FROM CIVIL SERVICE BOARD BY THOMPSON

Edward J. Denemark, a Democrat and minority member of the civil service commission, was ousted yesterday by Mayor Thompson. The action was interpreted in the city hall as a punishment for Denemark because of his refusal to vote to elect George Sugarman as president of the commission.

E. J. DENEMARK.

J. L. DE LA COUR.

Joseph L. De la Cour, an assistant examiner of labor for the commission, was appointed to succeed Denemark. De La Cour, who lives at 1026 North State street, and is a Democratic worker in the 42d ward, is a war veteran. He is a commander of the Sixth district, department of Illinois, American Legion.

Denemark, in a statement last night, said he had refused to approve temporary appointments where lists were pending, and had advised civil service employés against signing Thompson pledge cards. He asserted he was happy to get out, hinting that something would "happen within the next ten days."

"The temporary appointments that are now being made are so evidently made for the purpose of getting workers during this campaign that I feel any official that has anything to do with it would subject himself not only to criticism but, as advised by my lawyer, in all probability to criminal prosecution."

# CHARGE MURDER IN MAIL TRUCK DRY RAID CASE

Wilmington, N. C., March 21.—(AP)—Four sheriff's deputies who halted a mail truck last Sunday while seeking a liquor runner, precipitating a gun battle in which the truck driver and a deputy were killed, were charged with murder in warrants sworn out today.

A. P. Gardner, a friend of Lupo Roberts, 29, the truck driver, swore out the warrants.

Meanwhile the grand jury reported it had insufficient evidence upon which to base presentations in the deaths of Roberts and W. P. Starling, the deputy.

Roberts, who apparently believed he was being held up, shot Starling and was killed by return fire from the other deputies.

## *Rule Owner May Collect for Broken Wooden Leg*

San Francisco, Cal., March 21.—(AP)—The state Supreme court decided today that the owner of a wooden leg is entitled to damages if he breaks it in the course of his employment. John Driscoll, teamster, fell off his wagon and broke his wooden leg. The state industrial accident commission awarded him $383 damages. The Pacific Indemnity company asked a review, contending a wooden leg is personal property.

# DRY SAYS POLL SHOWS ILLINOIS REPEAL CERTAIN

## 26 Prepared to Vote Wet, Senator Learns.

Springfield, Ill., March 21.—(AP)—Victory for the O'Grady-McDermott bill to expunge state prohibition laws from the Illinois statute books in the senate Wednesday morning was conceded tonight by Senator Charles H. Thompson of Harrisburg, one of the leading drys in the upper house.

Senator Thompson in a private poll of the prohibition sentiment in the senate found that only 25 senators are pledged to vote dry, while the other 26 members probably will vote wet, he said.

Votes for repeal are expected by Thompson from the following senators: Adair, Broderick, Carroll, Courtney, Finn, Gilmeister, Graham, Huckin, Huebsch, Kielminski, Kline, Leonardo, Loughran, Mason, Maypole, McDermott, Mendel, Michel, Monroe, O'Grady, Paddock, Roberts, Searcy, Serritella, Ward, and Woods.

Drys in the senate who will oppose repeal, according to the Thompson poll, are: Bailey, Baker, Barbour, Barr, Bohrer, Carlson, Cuthbertson, Dunlap, Ewing, Felts, Gunning, Hamilton, Hanna, Kessinger, Lantz, Lee, McCauley, Meents, Meyers, Smith, Thompson, Wilson, and Wright.

The repeal bill will be called up for final action promptly at 10 o'clock Wednesday morning through an agreement between Senator Michel and Lieut. Gov. Fred Sterling. Passed by the house several weeks ago, the repealer was reported out by the senate committee on licenses and miscellany with recommendation for similar action.

## *RUSH TO STREET AS QUAKES ROCK BRITISH HOUSES*

STOKE-ON-TRENT, England, March 21.—(AP)—Residents of the Cowbridge district were alarmed by two earth tremors shortly after dawn this morning which shook houses, awakened sleepers and displaced furniture in rooms.

Many frightened inhabitants rushed into the streets in night clothes seeking the cause of the shock, but no casualties or damage were reported. "It was like thousands of doors being slammed all at once," one said.

The North Staffordshire coal field contains many faults in its stratification. Previous earth shocks occurred in 1904, 1911 and 1918.

**MOSINEE MAY VOTE TO BE CITY.**

Mosinee, Wis., March 21.—[Special.]—Mosinee may vote to become a city instead of a village. The change would give it two additional members on the Marathon county board and save it $400 in contributions toward the county superintendent's office, besides giving an increase in state aid for maintenance of streets.


ON SALE AT BOTH STORES

**MONDAY ONLY**

**Seven Tube PHILCO RADIO**

The Model 76 Philco Radio on sale at the new low price is the greatest radio bargain ever offered. Call at once before the supply is exhausted.

**30 DAYS' TRIAL**

We will send any radio in our entire stock that you select to your home for free trial and test. If for any reason you are not satisfied we will exchange within 30 days and allow all you have paid.

TERMS $2 Per Week

EVENINGS OPEN

Cut Illustrates Model III PHILCO RADIO

EQUIPPED WITH **SCREEN GRID TUBES**

Complete—Nothing Else to Buy

Made to Sell for $149.50 (Less Tubes) Now Only $59

TERMS $2 Per Week

**$59**

**TRADE IN**

Your old piano, phonograph or other musical instrument. We will allow full present cash value.

**K. AND M. RADIO CO.**

4847 W. 22ND STREET CICERO — 6410 W. 22ND STREET BERWYN

OPEN EVENINGS UNTIL 10



**NEW DE SOTO EIGHT**

**$965** and up, f. o. b. factory

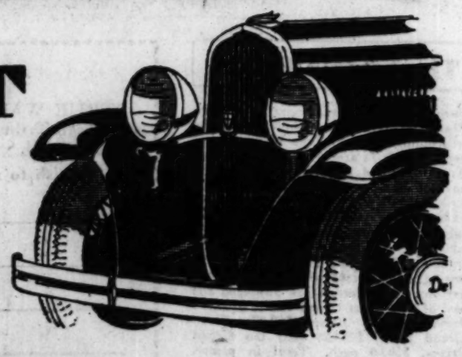

**MORE POWER ... GREATER SPEED ... IMPROVED RIDING QUALITIES ... HANDSOMER APPEARANCE**

● The new De Soto Eight is admirably qualified to meet the most exacting value standards that the automotive industry ever has known.

The performance has been greatly improved through an increase in the size of the engine. It now develops 77 horsepower, which insures more than ample power for ordinary driving conditions, with a vast reserve to meet the demands of hill climbing and high speeds.

Improvements in the spring design make the car ride more easily than ever before.

A longer hood and a narrow-profile radiator add to the smart, rakish appearance of the car.

THE NEW DE SOTO SIX is by far the best De Soto Six ever offered—and it sells for the lowest price. **$740** and up f. o. b. factory

CHRYSLER MOTORS PRODUCT

NORTH
Fine-Thomas Motor Sales 4140 Irving Park Blvd.
M. J. Schmidt 2719-30 Southport Ave.
Arnold Towne, Inc. 5450 Broadway
Bernard & Lee Evanston, Ill.
Phil Engelking Arlington Heights, Ill.
Sunnyside Motor Sales 4515 Lincoln Ave.
Garlisch Motor Sales Elk Grove, Ill.

WEST
Keenan-Shield Motor Sales 4838 Washington Blvd.
Demos Auto Sales 4325 W. Grand Ave.
Cicero Auto Shop Cicero, Ill.
C. J. Eek Motor Sales Forest Park, Ill.

WEST—Continued
The Luthin Motor Sales Hinsdale, Ill.
Tom Harrigan Oak Park, Ill.
Herman V. Miller Glen Ellyn, Ill.
Luthin Motor Sales La Grange, Ill.
Tom Harrigan, Inc. Maywood, Ill.

SOUTH
Dorchester Motor Sales 1373-81 E. 67th St.
Bergstrom Auto Sales 850 W. 69th St.
Brough Motor Sales 7446 Stony Island Ave.
Richardson Motor Sales 7635 S. Ashland Ave.
Gaze Park Motor Sales 8825 S. Western Ave.
S. & H. Motor Sales Chicago Heights, Ill.



## Through New Aid Deaf Hear Again

*Earpiece No Bigger Than Dime Wins Enthusiastic Following*
*Ten-Day Free Trial Offer*

After twenty-five years devoted exclusively to the manufacture of scientific hearing-aids, the Dictograph Products Co., Inc., Dept. 1428, 180 North Michigan Blvd., Chicago, Ill., has just perfected a new model Acousticon that represents the greatest advance yet made in the recreation of hearing for the deaf. This latest Acousticon is featured by a tiny earpiece no bigger than a dime. Through this device, sounds are clearly and distinctly transmitted to subnormal ears with wonderful benefit to hearing and health alike. The makers offer an absolutely free trial for 10 days to any person who may be interested, and a copy will bring one of these remarkable aids to your home for a thorough and convincing test. Send them your name and address today.



**No Interest—No Carrying Charges**
*THE PRICE WE QUOTE IS THE ONLY PRICE YOU PAY*

**Not In 12 Years Such EASTER VALUES**

**Hand Carved Solid Walnut End Table**
Sturdy and stylish. The lowest price ever. Only..... **$2.85**

**Sturdy Old English Carved Oak Suite**

Nothing will add such a homey, cheerful and charming atmosphere to your home—nothing will radiate again the hospitality of Old England as this gorgeously carved, genuine quarter sawed oak dining room suite. Produced by wood workers of known fame, each piece is a masterpiece of design—sturdy, substantial construction and lifetime beauty and satisfaction. Chairs with Spanish leather seats. Never before has the price been so low.

Refectory Top Table (64x40 Inches. Opens to 92x40 Inches), 5 Diners and 1 Arm Chair. 7 Pcs., $115
Magnificent Buffet, $64.00. Gorgeously Carved China Cabinet, $59.00.
*$10.00 DOWN, CONVENIENT WEEKLY OR MONTHLY PAYMENTS ARRANGED*

**$115**

**Never Before So Much In Style and Beauty**

Even at $100.00 you would consider this bedroom suite excellent value, for it bears all the earmarks of style, fine matched veneering and expert cabinet workmanship that you would expect at $100.00. Satin grained walnut with burl and genuine American gumwood trim. 3-tone finish; French plate mirror.

**$69**

Sale Price for Bed, Dresser and Chest. 3 Pieces.....$69.00
*$5.00 Down, Convenient Weekly or Monthly Payments Arranged.*

**Windsor Bed, Spring, Mattress and 2 Pillows**

Windsor Steel Bed, twin or full size . . . Spring of premier steel wire, helical bound . . . Inner Spring Mattress with hundreds of inner coils, surrounded by felted cotton . . . Two Pillows with clean sanitary feathers. All 3 pieces..... **$29.50**
*$1.00 Down, $2.00 Monthly*

**Early American Design Coil Spring Day Bed**

Lovely paneled ends in walnut finish, genuine American gumwood—coil spring—all cotton mattress with roll edge—colorful, good wearing Denim covering, with flounce. Left-over style (pillow not included). A comfortable bed for two..... **$29.50**
*$1.00 Down, $2.50 Monthly.*

**Border Design 101 Pc. Set for 12**

Ivory, semi-porcelain gorgeously decorated border design—101 pieces—a complete service for 12 people. Special at ..... **$19.95**
*$1.00 Down, $2.00 Monthly*

Rug Cushion Included with Every Room Size Rug—

9x12 Ft. Seamless

**Fringed Velvet Rug and Pad**

A gorgeous Persian Oriental design in guaranteed fast colors, at the lowest price we have quoted in many years. And a 9x12-foot rug cushion pad that prolongs the life of your rug, included. Both **$29.50**
*$1.00 Down, Convenient Weekly or Monthly Payments Arranged*
*Rug Cushion Included With Every Room Size Rug*

**Walnut Top Occasional Table**

Smartly styled; genuine walnut top—American gumwood base. **$12.90**
*$1.00 Down, $1.25 Monthly*

**Simmons Inner Coil Spring Mattress**

299 resilient inner coils and clean, sanitary felted cotton. Dropestry smart, colorful covering. Roll edges. Now at the nationally advertised cash price on credit—no interest, no carrying charge..... **$16.75**
*$1.00 Down, $1.50 Monthly*

*Only $5.00 Deposit*

**Style at a Price—Genuine Mohair Parlor Suite**

A suite that meets the demand for low price with a still lower price—the lowest price since pre-war. It is almost unbelievable that $79.00 can buy 2 smartly styled pieces in genuine Angora Mohair (Velour sides to harmonize); Serpentine front; rich carvings; full coil spring construction with reversible spring-filled cushions in genuine Jacquard. **$79**

Full size Davenport and new Button-Back Lounge Chair—2 Pieces, $79.00
*$5.00 Down, Convenient Weekly or Monthly Payments Arranged*

**STRAUS & SCHRAM**
*No Interest—No Carrying Charge.*

**665-667 West Madison St.**
Near Union Street, 1 Block East of Halsted
Open Monday and Saturday Evenings Till 10

**3318-3322 Lincoln Ave.**
At School Street, 1½ Blocks North of Belmont
Open Tues., Thurs. and Sat. Evenings Till 9:30

**834-836-838 W. 63rd St.**
N. W. Corner Green St., 1 Block West of Halsted
Open Tues., Thurs. and Sat. Evenings Till 10

**3454-3458 West 26th St.**
Northeast Corner St. Louis Avenue
Open Tues., Thurs. and Sat. Evenings Till 10

**4128-4130 West Madison St.**
At Karlov Avenue, Just West of Marbro Theater
Open Tues., Thurs. and Sat. Evenings Till 10

**424-426 East 47th St.**
Just East of South Parkway (Grand Blvd.)
Open Tues., Thurs. and Sat. Evenings Till 10

# NOTED LAWYERS USE DRY REPORT AS REPEAL BASIS

## Call Wickersham Findings Argument Enough.

(Continued from first page.)

effectiveness of enforcement against the source of supply."

"From the beginning, ours has been a government of public opinion. We expect legislation to conform to public opinion, not public opinion to yield to legislation. Whether public opinion at a given time and on a given subject is right or wrong is not a question which according to American ideas may be settled by the words 'belt enacted.'"

**Temperance Gone Under Prohibition.**

Regarding the statement that the prohibition laws do not tend to bring about temperance, the Wickersham report is quoted as follows:

"A significant change has taken place in the social attitude toward drinking. This may be seen in the views and conduct of social leaders, business and professional men in the average community. It may be seen in the tolerance of conduct at social gatherings which would not have been possible a generation ago. It is reflected in a different way of regarding drunken youth, in a change in the class of excessive drinkers, and in the increased use of distilled liquor in places and connections where formerly it was banned."

"The census bureau figures indicate that after a brief period in the first years of the amendment there has been a steady increase in drinking.

"Whisky of good quality is obtainable substantially everywhere at prices not extravagant for persons of means.

"It is significant that the death rate in Kansas from alcoholism and causes attributable to alcohol, which had fallen to a very low level between 1917 and 1920, has risen to the level of 1917.

**Caused Increase in Crime.**

The lawyers find that the contention that prohibition tends to increase crime and corruption is supported by the Wickersham report, as follows:

"The profits from illicit beer are the strength of gangs and corrupt political organizations in many places."

"But of even more significance is the margin of profit in bootlegging. This profit makes possible systematic and organized violation of the national prohibition act on a large scale and offers rewards on a par with the most important legitimate industries. It makes the lavish expenditure in corruption possible. It puts heavy temptation in the way of every one engaged in enforcement or administration of the law. It affords a financial basis for organized crime."

"Cases of corruption have been continuous and corruption has appeared in services which in the past had been above suspicion."

**Causes Disrespect for Law.**

The fifth contention of the lawyers' committee—that prohibition impairs administration of justice and causes disrespect for law found support in the committe report on many pages. Among quotations cited were: "It is therefore a serious impairment of the legal order to have a national law upon the books theoretically governing the whole land and announcing a policy for the whole land which public opinion in many important centers will not enforce and in many others will not suffer to be enforced effectively."

"Lawyers everywhere deplore, as one of the most serious effects of prohibition, the change in the general attitude toward the federal courts . . . the effect of the huge volume of liquor prosecutions, which has come to these courts under prohibition, has injured their dignity, impaired their efficiency, and endangered the wholesome respect for them which once obtained."

"High handed methods, unreasonable searches and seizures, lawless interference with personal and property rights, have had a bad effect on the work of prosecution at a time when the general condition of American administration of justice was imperatively demanding improvement."

"Nor have these bad effects been confined to the criminal side of the federal courts. There has been a general bad effect upon the whole administration of justice."

"The statement by the lawyers' committee points out that at least there is unanimity among the members of the commission to the effect that national prohibition has been a failure.

The lawyers then quote excerpts from the individual opinions of the commissioners.

**Urges Support of Bar Position.**

The lawyers committee in a message to its members throughout the country urged them "to adhere to the position of the American Bar association—that the 18th amendment should be repealed."

"The issues of repeal," the lawyers wrote, "should not be confused with the problem of developing a sound plan to bring about temperance. As the commission points out, prohibition and temperance have entirely different aims and purposes . . . we think the voluntary committee should oppose, on principle, the continuance of national prohibition, even by a new amendment vesting the prohibitory power in congress.

"We believe, and we think the Wickersham report demonstrates that the control and regulation of liquor, presenting, as it does, a police problem, should be vested in those governmental agencies which are accustomed and equipped to exercise police powers . . . the state governments; that the federal government cannot enter this field without a violation of the principles of local self-government; that even after the 18th amendment shall have been repealed control of interstate commerce will give the federal government power to do everything which it could ever practically accomplish in aiding the states to enforce their own laws on the subject; that the enactment of regulations by both federal and state authorities would deprive each of responsibility and guarantee that neither would be enforced; that the grant of power to congress would keep the prohibition question in national politics indefinitely, and finally that no uniform nationwide rule on the subject could fail to arouse bitter hostility among a substantial part of the population."

# U. S. REPORT ON MASSACHUSETTS IS 'PLENTY WET'

## Lost Wickersham Data Is Revealed.

[Chicago Tribune Press Service.]

Washington, D. C., March 21.—[Special.]—Plenty of liquor is available in Boston, despite the national prohibition law, according to a special report on liquor conditions in Massachusetts, made last year by Frank Buckley, former senior attorney of the federal prohibition bureau.

FRANK BUCKLEY.
[Harris & Ewing Photo.]

While stating that customs, prohibition and state police were active and vigilant, Mr. Buckley said they had been unable to stop the flow of foreign liquor into Boston from Canada. Other varieties of liquor, from high class beverages to concoctions known as "smoke," were available at all times in sufficient quantities, Buckley added, to take care of all parched throats that have the necessary wherewithal.

The Massachusetts report was reported lost, and consequently was not submitted to the senate by the Wickersham commission along with studies made of prohibition conditions in many other states.

Mr. Buckley, however, who is now practicing law in Washington, prepared what he termed the "substance of the lost report," and this was given to the newspapers today.

According to Mr. Buckley he made his report to Dr. James M. Doran, formerly in charge of all prohibition enforcement, last fall, but the report was lost.

"The impressions which I received as a result of the investigation made in and about Boston are naturally more vivid than those concerning the remainder of the state," Mr. Buckley said. "I attended law school at Boston university in 1916 and at that time conditions in regard to vice were no different than they were in any of the large cities of the country.

"As a result of my recent investigation I carried away the conviction that downtown Boston has outwardly, at least, changed for the better so far as such conditions are concerned. Most of the old dives are closed. Street walkers, so far as I could ascertain, are nonexistent.

"To state that Boston is dry would be absurd. Plenty of liquor is available there from the high class foreign variety to that terrible nauseous concoction known as 'smoke.' Any individual with the proverbial parched throat and the necessary wherewithal may have that affliction remedied in short order.

"Foreign liquor flows into Boston from Canada down through Vermont over the splendid highways that run from that state into Massachusetts."


**RUPTURE**

Don't submit to *avoidable operations* or the use of *antiquated trusses*, as they all **set where the lump is** and not where the **opening is.** The opening is seldom larger than a dime no matter the size of the rupture, and all cases can be retained with the end of a lead pencil. The **Spermatic Shield-Complex** in combination with the **Retainer-Simplex** (Patent No. 747247, No. 1237709 and other patents pending)—a scientific achievement in a highly specialized art. It will not only retain any case of rupture perfectly, but contracts the opening in 10 days on the average case. Infinitely superior to any instrument method of operations and producing results in no other way obtainable. All cases are secure a lifetime as against any further trouble or expense. Large or difficult cases or incisional rupture (following operations) specially solicited. The instrument received the only award in England and in Spain, producing results without surgery, injection, medical treatment or prescriptions with distinguished personal patrons of all nations. *See Booklet on "The Fallacy of Surgical Procedure."*

*"If you want done what the rest cannot do—see Seeley."*

*N. B.—Every statement in this notice has been verified before the Federal and State Courts.*

Hours 10 a. m. till 5:30 p. m.
Telephone Central 4732
On the Air Station WCHI — Daily 1:30 P.M. Sundays 2:45 P. M.

**Seeley's (Rupture) Establishment**
140 N. Dearborn St. Cor. Randolph



At Our Three Stores!

FAR BELOW 1/2 PRICE

A Great Store in a Great City
**THE FAIR**
State, Adams, and Dearborn Streets
Oak Park—Lake at Marion St. Milwaukee Ave. at Wood St.
The Trend is to The Fair, Where Lowest Prices Prevail

WE REPEAT
A Sensational
RADIO SALE!!

Brand New 1931 Radios

$58 MONDAY AND TUESDAY ONLY

Manufacturer's List Price $131.90

COMPLETE WITH RCA TUBES
Nothing Else to Buy

Hundreds of Chicagoans have asked us to repeat this sale of famous radios! The maker asks us not to mention his name, but you'll recognize these radios at once when you see them! They're selling elsewhere for $131.90! Every one doubly guaranteed by the maker and The Fair!

Every 1931 Standard Radio Reduced!

Including Super-Heterodynes and Screen-Grids!

We are authorized agents for: Atwater Kent, Bosch, Brunswick, Colonial, Fada, General Electric, Kennedy, Majestic, Philco, RCA Radiola, Sparton, Stewart-Warner, Stromberg-Carlson and Zenith Radios.

KENNEDY MODEL 632

NEWEST 1931
KENNEDY
The Beauty of Tone

Exquisite tone . . sensitivity and selectivity that exceed your expectations. Engineered up to the minute, giving marvelous performance—vast range.

Manufacturer's List Price, $139 $58 Less Tubes

NEWEST 1931
VICTOR

Micro-synchronous radio, famed for the most perfect tone qualities. New—different—better! Guaranteed by the RCA Victor Co. and The Fair.

Manufacturer's List Price, $152.50 $78 Less Tubes

VICTOR MODEL R-35

$8.00 DOWN
BALANCE MONTHLY
Small Carrying Charge

The Fair—Seventh Floor—Also Oak Park and Milwaukee Ave. Stores.



Try New Vitalex Tonic Today at Walgreen's



**Banish Skinny Appearance in 7 Days or No Pay**

Dangerous conditions are the result of insufficient weight. Build yourself into a red-blooded, healthy normal man or woman with a zest to meet life's problems. Don't be weak, discouraged and run down. The radio-active Vitamins B, C and D, found in VITALEX give you strength, pep and weight. They must produce or no pay. Try VITALEX tablets today at Walgreen's.



**Do You Still Have the Old Punch?**

Change weakness into amazing vigor and vitality. For men and women. Get that real pep that attracts. Results from these new VITALEX tablets will pleasantly surprise you. Money back guarantee. At Walgreen's



# FIRST AWARDS
## *in the Chicago Tribune's*
## True Want Ad Experience
## OFFER!

F. C. L., 1062 Bryn Mawr, Chicago, Ill.—*"I just closed a garage deal through the Tribune Want Ad Section for $35,000, which was impossible to close through any other medium, as I tried ten out-of-town papers and failed. The Tribune got me the buyer who is now in possession and well satisfied. Miss ——— of your ad department will verify this experience."*

C. B. L., 420 Wrightwood Ave., Chicago, Ill.—*"On Sunday, January 17, 1931, I answered an ad in the Sunday Tribune. I was trying to locate a house to rent. My family lived in our own home in Cleveland, Ohio, which we have been trying to sell since February, 1930. Through this ad I located a party who owned a home in Chicago and had moved to Cleveland. I negotiated a satisfactory exchange. Both of us are happy."*

J. C. L., 3145 E. 4th St., Brooklyn, N. Y.—*"On Sunday, Feb. 22, 1931, I placed an ad in the Tribune to dispose of my furniture as I had to leave Chicago on the following Tuesday. At 9 A. M. on the day the ad appeared my phone started ringing and it probably would be ringing yet, if my service wasn't disconnected. Every piece of furniture was sold that Sunday and at prices that entirely satisfied me. I might add that the fine type of people that answered my ad speaks well for the Tribune."*

B. W., 422 S. Kildare Ave., Chicago, Ill.—*"The ——— Bureau advertised apartments in the ——— apartments on the North Side. After calling there and looking them over I am satisfied there will be no need of looking around any further for what I require. I have made my choice and will move shortly. This is a service to me, as I have no time to lose tramping around making unpleasant inquiries of people who don't have what is desired. I recommend Tribune want ads for economy, speed and satisfaction."*

R. H. Miller, 6102 Greenwood Ave., Chicago, Ill.—*"Fifteen years ago I was working in a sawmill in a small town in Indiana, where I was born. I had been married three years and the needs of my family exceeded my earnings. Having read the Tribune for years, I began to study the Help Wanted columns and answered several ads. I secured a sales position here at $75.00 a month, which I held for five years, being raised in salary meanwhile. During this time I studied salesmanship and looked for a larger opportunity which I found through the Tribune. In this connection I now hold I have $5,000.00 per year, working there six years. The position I now hold I have had three years. I secured it the same way and earned $7,000.00 last year. Today I constantly read the Tribune Want Ad Section because I believe that opportunity can be found there as my ability increases. If I had not read the Help Wanted column I believe I would still be working for $3.00 a day."*

Here are the first five prize winning True Want Ad Experiences as told by Chicago Tribune readers. The writers of each of the letters reprinted here will receive $5.00 in cash.

Read these letters. Note the various ways in which Tribune Want Ads have been of service to these Tribune readers.

Have you had a True Want Ad Experience which you think is as good as some of these? Send it to the Tribune!

**$1,000 in CASH AWARDS**

will be paid by the Chicago Tribune for the best True Want Ad Experiences submitted in accordance with a few simple rules.

Five True Want Ad Experiences will be published in the Tribune daily and Sunday for 29 days. Send in your experience today!

**These Are the Prizes**

| | |
|---|---|
| Five $5.00 prizes daily and Sunday for 29 days.... | $ 725.00 |
| First Grand Prize..... | 100.00 |
| Second Grand Prize..... | 50.00 |
| Third Grand Prize..... | 25.00 |
| Next 10 Grand Prizes, $10.00 each..... | 100.00 |
| Total ..... | $1,000.00 |

**The Simple Rules**

1. Each day for 29 days, beginning Sunday, March 22, 1931, the Chicago Tribune will publish five (5) True Want Ad Experiences. You are invited to send in a True Want Ad Experience and try for one of the cash awards which the Tribune will pay.
2. $5.00 will be paid to each person who submits a True Want Ad Experience which is published. IN ADDITION, from all the letters submitted the following grand prizes will be paid to the persons whose letters are adjudged the best of all: First Grand Prize, $100.00; Second Grand Prize, $50.00; Third Grand Prize, $25.00; next ten Grand Prizes, $10.00 each. Total in prizes, $1,000.00.
3. Letters will be selected which, in the opinion of the judges, relate experiences in which Tribune Want Ads have performed the most helpful service, as judged from all the circumstances given in the letter. In making their decisions, the judges will be governed by the facts given in the letters. Neatness, but NOT grammar and literary skill, will be considered.
4. This offer is open to all, except employes of the Chicago Tribune and their families. You pay nothing. Just send in a brief letter.
5. Letters must not exceed 200 words in length.
6. You need not buy the Chicago Tribune. You may use the handy blank provided here or you may write on a separate sheet of paper. The Tribune may be examined at any of its offices or at public libraries free of charge.
7. All letters must be received in the Tribune office before 6:00 p. m. on Monday, April 20, 1931. No letters will be returned.
8. Address all letters to "TRUE WANT AD EXPERIENCES," The Chicago Tribune, Chicago, Ill. Please state your name and address, and whether or not your name may be mentioned. If not, only initials will be used.
9. The judges will be appointed by the Chicago Tribune. Their decision will be final. In case of ties, a duplicate award will be made to each tying contestant.

Another Group of Awards will be Announced in tomorrow's

**Chicago Tribune**
THE WORLD'S GREATEST NEWSPAPER

**True Want Ad Experience Blank**

*(You may use this handy blank or you may use another piece of paper.)*

"TRUE WANT AD EXPERIENCES"
Chicago Tribune,
Chicago, Ill.

I wish to report the following true experience with Tribune Want Ads:

NAME .....

STREET and NO. .....

CITY ..... STATE .....

☐ *You may mention my full name in paper.* ☐ *Mention only my initials in paper.*

DOLLAR DAY
SOUTH-SIDE DELIVERIES
at these prices South to 79th St.
Phones: Lafayette 1106 / Brunswick 4200

COAL

Chicago's Largest Independent Coal Merchants Established 1872.

YOU SHOULD KNOW
There's a reason why you see so many coal trucks on the streets delivering ALWART COAL.

WHY?
Because over 26,000 ALWART CUSTOMERS saved over $250,000.00 during 1930.
There's Nothing Takes the Place of
CASH
Ask the Man Who Needs It

You Get Always Dependable Quality, Independently Priced, Correctly Weighed, and a Lower Price Per Ton

BE THRIFTY AND SAVE

DOLLAR DAY
MONDAY ONLY
You save an extra Dollar from our already low prices, which results in a total saving to you compared with other retail prices in Chicago, of as much as $3 per ton on some sizes.
ORDER TODAY AND SAVE THE DIFFERENCE!

GENUINE POCAHONTAS
(The Slower Burning Coking Coal saves you at least 20 per cent on your coal bill.)
MINE RUN $6.50 PER TON
10-TON LOADS OR MORE
IMMEDIATE DELIVERIES for Loads 5 to 10 Tons, $7.00 Per Ton
2 to 5 Tons, $7.25 Per Ton
No Reason for You to Pay More

GENUINE POCAHONTAS
Lasts Longer—Most Economical
Lump and Egg
$9.00 Per Ton

RANGE NUT Mixed Sizes $8.50 PER TON

Washed Chestnut
$8.00 Per Ton

ECONOMY LARGE OR SMALL EGG
Best Quality So. Illinois and So. Indiana Coal, $6.25 Per Ton

GENUINE KOPPER'S or SOLVAY
COKE
STOVE OR NUT
$10.75 PER TON
YOU SAVE $3.50 ON TWO TONS OR MORE
The above prices are for two tons or more.

ALWART BROS COAL CO
(of Delaware)
Phone Brunswick 4200
Rogers Park 4200
T-3-22-31


# THRONGS VISIT FLOWER SHOW ON OPENING DAY

## Exhibits of Garden Clubs Cover Two Acres.

Throngs visited the fifth annual flower show of the Garden Club of Illinois, which opened yesterday at the Merchandise Mart with two acres of exhibits. Today marks the opening of a lecture schedule. The first lecture, at 4 p. m., will be on "Colonial Homes and Gardens," by Mrs. John S. Maurer. At 8 o'clock tonight Joseph Dodson of Kankakee will talk about birds.

JOSEPH DODSON.

Monday's lectures will include a talk on peonies by W. F. Christman, secretary of the American Peony society, at 2:30 p. m. At 4 p. m. Prof. Alfred C. Hottes, formerly of Ohio State univeralty, will discuss "What can be seen at a flower show."

**Other Lectures Scheduled.**

Other lectures are scheduled daily during the show, which closes Friday evening. Many of these lectures will give the public an insight into the purpose of some of the gardens which constitutes a considerable portion of the show, according to the club women in charge. Forty-two of the 50 large gardens are the work of garden club members.

There are three classes in the club competition. Exhibits 12 by 20 feet square were prepared by the following garden clubs: Wilmette, Aurora Garden, Rockford, Oak Park, Arcadia Terrace, Warren, Elmhurst, Flossmoor, Freeport, Windsor Park, Beverly Hills, and Libertyville.

**Among Garden Exhibitors.**

Thirteen gardens each 10 by 20 feet are being exhibited by garden clubs of Downers Grove, Glen Ellyn, Maywood, Libertyville, Park Ridge, Evanston, Blue Island, Hinsdale, Riverside, Kenilworth, Winnetka, Wheaton, Mokena, and West Albany Park.

Service gate exhibits were entered by garden clubs of Crystal Lake, Wheaton, Evanston, DeKalb, Joliet, Glen Ellyn, Ravinia, Morgan Park, St. Charles, Beverly-Morgan, Geneva, Waukegan, Kenilworth, Glen Ellyn [Scilla chapter], Barrington and the Edward Hines hospital.

**DRYS RAID WET NEIGHBORS.**

Prohibition agents yesterday raided four saloons within a radius of three blocks of the dry headquarters in the Transportation building. Saloons and prisoners were 611 South Dearborn street, Gus Trini; 841 South State street, Michael Miske; 851 South State street, Charles Lauria, and 651 South State street, James Letto.

## Crowds See Garden Clubs' Display

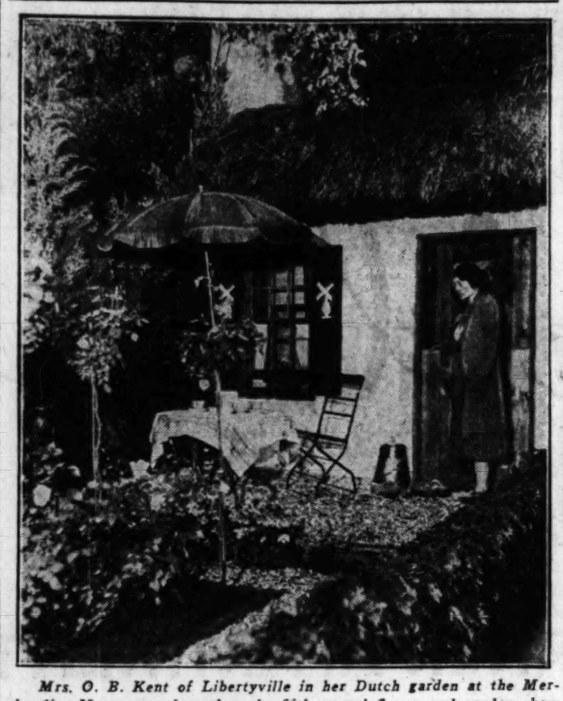

*Mrs. O. B. Kent of Libertyville in her Dutch garden at the Merchandise Mart yesterday when the fifth annual flower and garden show of the Garden clubs of Illinois was opened. Large crowds viewed the two acres of displays.* [TRIBUNE Photo.]

# ORDERS FAMILY OUSTED FROM ITS HOME IN CHURCH

Clarence Spiering yesterday lost the first round of a legal battle to retain possession of the Hickory Corners Methodist church as a home. The church is three miles east of Antioch. Justice William H. Regan, in Antioch, ruled that the church and site were church properties and held that Spiering and his family should be ousted as squatters.

Several weeks ago Spiering's home, near the church, burned and he moved into the house of worship. Criminal and civil proceedings were started against him. The former were postponed to October and the latter were heard before Justice Regan.

Against the alleged squatter appeared Emmet King, chairman of the church trustees; Frank Edwards and Owney Hollenbeck, trustees, and Mrs. William Thompson. They asserted that Spiering had no right to make the church his home. The defendant's attorney declared he possessed the right through reversion of the site title to his mother. Justice Regan held for the plaintiffs and allowed Spiering five days to appeal to the Lake county Circuit court. Meanwhile Spiering and his family still held the church last night. No immediate effort will be made to oust them forcibly.

# DAIRYMEN COMBINE TO BATTLE DISEASE WITH COLLEGE HELP

Urbana, Ill., March 21.—[Special.]—Spurred on by business conditions, 501 Illinois dairymen and beef cattle breeders have enrolled their herds which total 13,255 cattle in the campaign which the college of agriculture, University of Illinois is waging to control and suppress Bang's disease. It is an infectious breeding trouble held to be the worst profit killer in Illinois cattle herds. Those enrolled in the campaign are located in 75 different counties. The campaign is being conducted as a regular project of the college experiment station and is in charge of Dr. Robert Graham chief in animal pathology and hygiene.

The cleanup of the disease has progressed to the point where 38 herds have been accredited as free from it by the Illinois state department of agriculture, while 51 practicing veterinarians engaged in Bang's disease control have demonstrated their ability to apply the necessary blood test in an efficient manner.

**COOPER NAMED TO HEALTH BOARD.**

Logansport, Ind., March 21.—[Special.]—Dr. Thomas Cooper was named to the city health board today to succeed Dr. E. M. Hatch, secretary, who committed suicide Wednesday.

# FORMER CHICAGO OFFICER TAKES VOWS AS PRIEST

Rockford, Ill., March 21.—[Special.] The Rev. Father Daniel R. Daley today donned the robes of a Catholic priest. The theological student who until a few days ago was a member of the Chicago detective bureau was ordained in the chapel of St. Thomas High school in Rockford by the Rt. Rev. Edward F. Hoban, bishop of Rockford Catholic diocese.

Two other seminarians, the Rev. Fathers Miller of Aurora and John F. Blake of Chicago, were elevated to the rank of priesthood at the same time. The Rev. Father Francis A. Ryan, Chicago, assisted Bishop Hoban as master of ceremonies. Father Daley will return to Chicago and expects to celebrate his first mass tomorrow morning at Visitation church. He probably will be assigned to some parish in Rockford diocese later.

**RUNAWAY TEAM KILLS MAN.**

Centralia, Ill., March 21.—(AP)—Ed Bonner, 64, Centralia teamster, was fatally injured today when he was trampled by a runaway mule team.

## When You Sell Alky in Arkansas It Must Be Real

Arkadelphia, Ark., March 21.—(AP)—Accused of selling a gallon of water as liquor, J. A. Miller was fined $25 for fraud in City court here yesterday.

Alexander Glenn, a Negro, was handing Miller a $5 bill for the liquid when two officers appeared, police testified.

They seized the jug and arrested Miller. On the way to jail the officers stopped at a drug store to have the fluid analyzed. It was perfumed water.

Miller went to jail upon failure to pay the fine.

## Sues Dr. Clarence Hopkins for Divorce; Cruelty Plea

Dr. Clarence W. Hopkins, chief surgeon for the Chicago and North Western railroad, was sued for divorce yesterday in the Superior court by Mrs. Mary Hopkins, 904 Michigan avenue, Evanston. Through her attorney, George Schein, Mrs. Hopkins charges cruelty, specifying two occasions on which Dr. Hopkins is alleged to have struck her in the face.

Hotel Character

Just as surely as the people with whom you associate are a measure of your own character—so the discretion you use in the selection of a hotel home is the measure of your own standards of living. Hotel Shoreland—Chicago's most fashionable residential hotel—is fully appreciated by those who know the art of better living—Chicago's most substantial people.

HOTEL SHORELAND
Fifty-fifth Street at the Lake
Plaza 1000

Constant Refrigeration

A Positive Assurance in the Coldspot

—Constant refrigeration from the moment you plug it into the nearest electrical outlet.
—Constant, care free refrigeration that positively protects food every second—every day—throughout the year.
—Constant refrigeration because the Coldspot is scientifically designed.

A Marvel of Simplicity

Only five moving parts—and each runs in a sealed bath of oil. No service or attention necessary. The Coldspot is so quiet you scarcely know it's running.

Artistically Designed

The Coldspot is built of selected steel and finished in gleaming white—convenient buffet top—high legs so shelves are within easy reach.

COLDSPOT
Electric Refrigerator
Silent! Reliable! Economical!

The Coldspot has proven its amazing superiority over a long period of time—it's the one electric refrigerator that more than measures up to your requirements. And it is priced low because of the tremendous purchasing power of Sears, Roebuck and Co., THE WORLD'S LARGEST STORE.

.. Easy Terms
Enable you to enjoy the advantages of the Coldspot Electric Refrigerator. Only a small down payment—balance on convenient monthly payments. Plus usual carrying charge. Order your Coldspot now.

.. 30 Days' Trial
Test the Coldspot in your own home—convince yourself of its superiority. If you are not satisfied, we will take it back and refund initial payment.

Unconditionally Guaranteed
THE COLDSPOT ELECTRIC REFRIGERATOR is backed by the usual standard guarantee. In addition, the Coldspot carries the unqualified guarantee of the World's Largest Store—"SATISFACTION OR YOUR MONEY BACK."

144.00
4 Cubic Ft. Capacity
4½ Cu. Ft. Capacity . . . . . 167.00
5½ Cu. Ft. Capacity . . . . . 189.00
7½ Cu. Ft. Capacity . . . . . 215.00
There's no skimping in the Coldspot. Each cabinet is even larger than its rated capacity. The Coldspot has all the important features of modern refrigerators. Priced to save you money.

SEARS, ROEBUCK AND CO.
North: 1900 Lawrence Av. at Winchester Av.
West: Homan Av. at Arthington St.
BECKER-RYAN & CO. Sears, Roebuck and Co. Affiliate Halsted at 63rd St.
South: East 79th St. at Kenwood Av.
Southwest: Western Avenue at 62d Street
WE GUARANTEE SATISFACTION OR YOUR MONEY BACK

DO YOU REALIZE?

—THAT the two lowest priced cars which give you the smoothness, quiet operation, economy and long life advantages of four forward speeds are the Graham Special Six and the Graham Special Eight?

—THAT the average price of ALL other cars with four speed transmissions is MORE THAN TWICE that of either of these Graham models?

—AND THAT there are 50 other reasons why Graham cars are BETTER cars. Let us show you.

Prices, at the factory, $845 up for the Sixes; $1155 up for the Eights

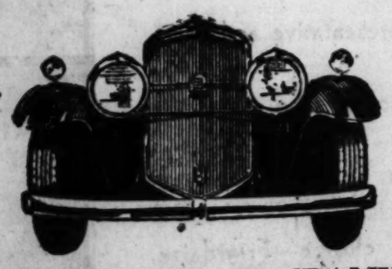

2215-2225 So. Michigan Avenue
BIRD-SYKES COMPANY
DISTRIBUTORS
Telephone Calumet 6060

NORTH SIDE
Stevens Motors, Inc. 6135 Broadway
Nelson Motor Co. 555 Chestnut St., Winnetka, Ill.
Swanberg Bros., Inc. 1833 Lawrence Ave., Chicago
NORTHWEST SIDE
Pulaski-Corcoran Co. 1401 Humboldt Blvd., Chicago
WEST SIDE
Anderson Bros. Motor Co. 6120 Ogden Ave., Berwyn, Ill.
Newsey-McDonald Motors, Inc. 4936 Washington Blvd.
Mohns Motor Car Co. 622 Madison St., Oak Park, Ill.
Nodel Motors 5804-06 W. 22d St., Cicero, Ill.
SOUTH SIDE
Auden Motor Co., Inc. 7856 Stony Island Ave.

SOUTH SIDE—Cont.
Brighton Motor Sales, Inc. 3856-62 Archer Ave.
Farwell Motor Co. 7637 S. Halsted St.
Hennies Auto Sales 1414 W. 63d St., Chicago
Universal Auto Sales Co. 5001-5 S. Western Ave.
Woodlawn Motor Car Sales Service 6126 Cottage Grove Ave.
DEALERS OUTSIDE COOK COUNTY
ILLINOIS
Arlington Heights—A. G. Herzher
Aurora—Traub-Foulke Co.
Belvidere—Meyer's Garage
Bloomington—C. W. Frey & Son
Decatur—Don W. Tait
De Kalb—C. J. Swanson
Dixon—Earl R. Watts
Downers Grove—Burlington Motor Sales
East Moline—Logan Nicholson
Elgin—Axel W. Moody

ILLINOIS—Cont.
Elmhurst—Elmhurst Sales & Service
Fox Lake—Fox Lake Garage
Galesburg—Martin Motor Co.
Geneva—George E. Meyers
Hampshire—W. C. Voight
Harvard—Frazee Motor Co.
Herscher—John A. Wagner
Joliet—Timm Motor Sales
Kankakee—Jeffers & McBroom
Kewanee—Armour Motor Sales
Libertyville—J. Del Murphy
Marengo—Ralph L. Joslyn
Niles Center—Andrew Schmitz
Oregon—John Pugh
Ottawa—Jones Motor Sales
Peoria—Landis Motor Co.
Princeton—Fox Motor Co.
Richmond—Fahey's Garage
Rockville—Dunter-Stocking Co.
Rockford—Butters Motor Co.
Rock Island—Carleton Motor Co.
Springfield—Central Motor Sales 712-714 E. Adams St.

ILLINOIS—Cont.
Savanna—Henry Hartman
Streator—Gay Motor Sales
Stonington—Richmond Motor Co.
Taylorville—Richmond Motor Co.
Watseka—Townsend Motor Co.
Waukegan—Kutzler Bros. and C. & T. Auto Sales
Woodstock—D. & R. Motor Sales
INDIANA
Crown Point—Dahlke Motor Supply
Elkhart—National Auto Sales Co.
Gary—Progress Motors, Inc.
Hammond—O'Neil Auto Sales
La Porte—Mansfield Motor Co.
South Bend—F. L. Mendez
Valparaiso—Progress Motor Sales
IOWA
Clinton—Nick Carstensen
Davenport—Carleton Motor Co.
Dubuque—Myers-Graham Co.

GRAHAM

Hear the Detroit Symphony Orchestra, and Edgar A. Guest, America's beloved poet—the Graham Radio Hour—every Sunday Evening at 8:30 P. M.—Station WBBM

# 1014 Frigidaires

## FOR BAIRD & WARNER APARTMENTS

7434-42 MALVERN

6810 LAKEWOOD

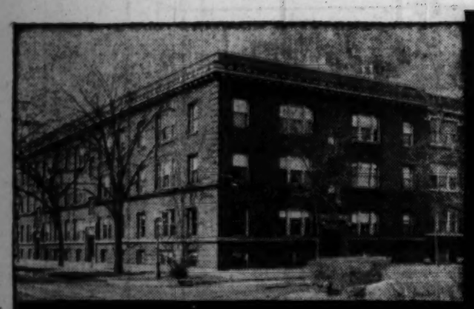
6900 LAKEWOOD

6830 N. ASHLAND

1368 GREENLEAF

1633-43 FARWELL

3240 SHERIDAN ROAD

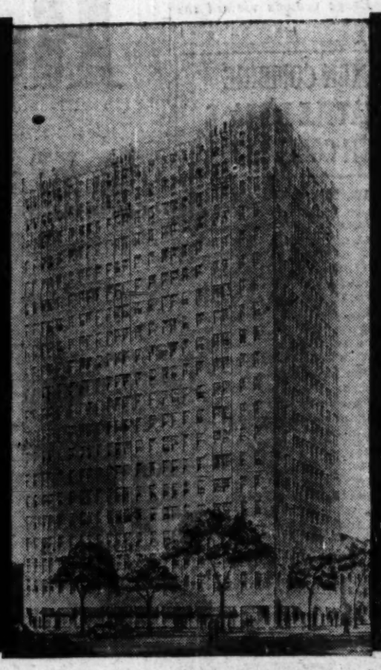
1100 N. DEARBORN

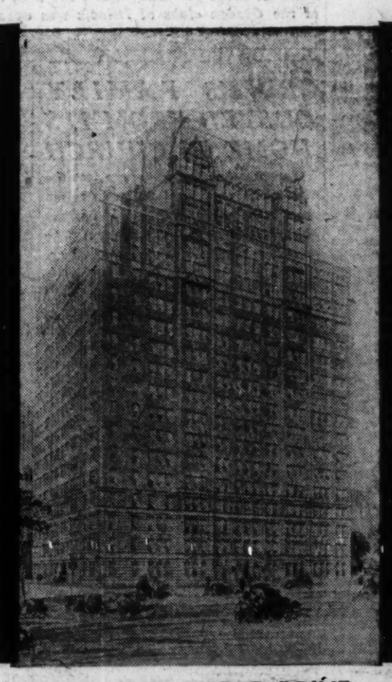
1120 LAKE SHORE DRIVE

1104 COLUMBIA

7076 N. ASHLAND

1640 FARWELL

1633 FARGO

6812 N. ASHLAND

S. W. COR. FARWELL & MORTON

6901 N. ASHLAND

Orders totaling 1014 Frigidaires have been placed by Messrs. Baird & Warner for many gracious apartment dwellings operated by this successful firm on the North Side. In selecting Frigidaire, Mr. Howard Hager, Vice-President of Baird & Warner writes: "Our experience over a long period of years has proved conclusively that Frigidaire gives that day in and day out, year in and year out quality refrigeration service that exacting tenants have every right to demand. Furthermore, the Frigidaire Corporation—a subsidiary of General Motors—has maintained a consistent policy of progress—incorporating new features only after thorough testing and trial—achieving each year quieter operation—and building in higher standards of quality and workmanship. We consider Frigidaire as a highly profitable investment." • When you consider that Frigidaire has been chosen as a result of competitive tests, not only by Messrs. Baird & Warner, but also by an outstanding number of representative architects, builders and owners in Chicago who have the true welfare of their tenants at heart, for you, too, there can be but one choice—Frigidaire.

**STOVER CO.**

**FRIGIDAIRE DISTRIBUTORS: TWO NINETEEN EAST NORTH WATER STREET, CHICAGO**

# FRIGIDAIRE

THE NEW ALL WHITE PORCELAIN-ON-STEEL FRIGIDAIRES ARE SOLD WITH

**A 3 YEAR COMPLETE GUARANTEE**

GM FRIGIDAIRE

ADVANCED · REFRIGERATION

PART TWO
SPORTS AUTOS
MARKETS

# Chicago Sunday Tribune

THE WORLD'S GREATEST NEWSPAPER

MARCH 22, 1931.

8 PARTS
Part 1—News, Editorial. 2—Sporting, Real Estate, Markets. 3—Want Ads. 4—Comics.
Part 5—Picture Section. 6—Women's Features, Fashions. 7—Drama, Music, Metropolitan. 8—Society.

A **

# SOX BEAT GIANTS, 11-6; CUBS WHIP PIRATES, 6-4

## TURF STARS TO SEEK $100,000 PRIZE TODAY

### Sun Beau 4-5 Choice at Agua Caliente.

### Overnight Field

AGUA CALIENTE, Mexico, March 21.—[Special.]—The overnight field in the $100,000 handicap tomorrow follows:

| Post | Horse. | Wt. | Jockey. | Prob. odds |
|---|---|---|---|---|
| 1 | Flashy | 110 | L. Cunningham | 10-1 |
| 2 | Plucky Play | 110 | Trivett | 10-1 |
| 3 | Caruso | 110 | W. Kern | 10-1 |
| 4 | Pigeon Hole | 113 | Finnerty | 6-1 |
| 5 | Midnight | 95 | Hedrick | 60-1 |
| 6 | Sun Beau | 129 | Coltilletti | 4-5 |
| 7 | Schooner | 102 | No boy | 20-1 |
| 8 | Sandy Ford | 108 | Corbett | 20-1 |
| 9 | Grant | 108 | Fischer | 20-1 |
| 10 | The Chactaw | 90 | Moran | 6-1 |
| 11 | Mike Hall | 116 | O'Donnell | 6-1 |
| 12 | Alx. Pantages | 105 | Pollard | 10-1 |
| 13 | Br. Exacty | 95 | Keble | 30-1 |
| 14 | Broadcast | 113 | G. Woolf | 4-1 |

W. R. Coe entry.
Hendry & Eastman entry.

BY GEORGE SHAFFER.
[Chicago Tribune Press Service.]

AGUA CALIENTE, Mexico, March 21.—Sun Beau, a star of American racetracks for the last four years, tomorrow makes his bid for the biggest money purse ever raced for by an American horse. This goal is the $100,000 prize in the Agua Caliente Jockey club handicap, the richest all age stake in the world. If the powerful runner from Willis Sharp Kilmer's stable wins, he will become the leading turf money winner for all time.

Bet Sun Beau, and you can have the purse, is the sentiment of race bettors. Sun Beau today was an odds and choice at 4-5, backed down from winter book quotations of 3-1 and 4-1. This was partly due to his two victories here while preparing for tomorrow's engagement.

Fourteen horses were named overnight, but racing men were confident that no more than nine would go to the post. With the small field, there is every assurance that there will be none, if any interference, for such fast quarter chargers as Sun Beau.

**Only Eight Sure Starters.**

The veteran Frank Coltilletti, a great stretch rider, will be up on Sun Beau. The favorite must carry 129 pounds, 14 more than any other entrant. The field has narrowed down to a possible 14 or even fewer, affording assurance there will be little if any interference, for such fast quarter chargers as the Kilmer horse. Only eight are regarded as sure starters on a fast track.

As usual, where there is a standout in any race, the fans are looking for a horse to beat the favorite. There are plenty of Auga Caliente possibilities. Mike Hall, Pigeon Hole, Lady Broadcast, Alexander Pantages, Plucky Play, The Chactaw, and Caruso are the names you hear everywhere.

Old Mike Hall was never better. Owen O'Donnell, a great money rider, who got his start at the old Tia Juana track, will have the boot. Pigeon Hole has run some great races. Lady Broadcast was the leading money winner of her sex last year, Alexander Pantages, a California product, which finished second to Victorian in the Santa Anita handicap last year, is in splendid form. Plucky Play ran a splendid race Friday, his first really good showing of the season. Caruso must not be overlooked.

**Mike Hall Chief Threat?**

Most of the race goers consider Mike Hall as Sun Beau's leading threat. He has just regained the form that made him America's cup champion, before he went to England, and, more important, the experts point to the time that Mike Hall beat Sun Beau, and beat him soundly at a mile and a quarter, but that was a long time ago.

Lady Broadcast is one of the best mares in America, but most of the fast fans aver that mares are good in summer, and not so good in the winter. However, when you remember that she beat Sun Beau last year, won three important stakes at distances of 1¼ and 1½ miles, and holds the Lincoln Fields track record for the latter distance at 2:03 2-5, she must be given consideration.

Sandy Ford, the one-eyed racer, was a great horse in Miami. He shipped here and arrived with a slight touch of fever. In his only start he raced well for about a half and then dropped back to finish last.

**Who Means Money Record.**

To date Sun Beau has won $276,469 in his racing career. That places him fifth among the American horses, behind Gallant Fox, Zev, and Blue Larkspur. The Agua Caliente handicap is guaranteed to give the winner $125,000 tomorrow, which would bring Sun Beau's total to $371,469, a world's record. Exar, a French horse, is supposed to have won $335,340.

The customary throng of American governors, millionaires, movie stars, lounge lizards and ordinary people supplemented by samples of racing officialdom from Tia Juana to Mexico City tonight filled San Diego trains as well as the Agua Caliente hotels and casino across the border. There was no indication that the flow of drinks would run low.

## Stiff Workout Ends Week for Chicago Team

BY WILFRID SMITH.

The first week of training over, Chicago's Golden Gloves team will rest this afternoon. Then four days of intensive drills and the team will invade New York for the fourth annual intercity tests.

These Chicago boys are serious. They do not consider the trip to New York a pleasure jaunt. Of course, there will be plenty of sightseeing, but none until after the fights. Their work accomplished—and the Golden Gloves won't consider it completed unless New York is defeated—the boys will devote a day and a night to New York, then return by Washington, D. C., where a tour has been arranged.

**All Except Long Work Out.**

With the exception of Johnny Long, heavyweight champion, who has been handicapped by an ailing arm, all the boys yesterday stepped three furious rounds. And the opposition was shifted so the final round was against a fresh boy. And how they battled, these boys whose greatest desire is a successful defense of the intercity boxing crown.

The day's schedule looked something like this:

Leo Rodak, flyweight champion, and Jimmy Eliopoulos, the 112 pound runnerup, two rounds; Rodak and Kenny Jackson, flyweight alternate, one round.

Nick Scialaba, bantamweight king, and Eliopoulos, one round; Scialaba and Georgie Goodman, Nick's inseparable pal and the bantamweight runnerup, one round. Then Goodman went two more rounds with Max Maker of Milwaukee, the alternate in the 118 pound division. Maker finished up with Jackson.

**Muscarello Shows Pep.**

Joey Kleko and Dave Yaras set an exceedingly fast pace for two rounds. Kleko is the featherweight alternate. Then Tony Muscarello, the 126 pound runnerup, stepped in with Kleko for another round. Tony stayed in the ring for two more fast sessions with Louis Jallos, the 135 pounder from Cleveland, and Tony had more zip in the third round than he's had in many days. His morning hour in Grant park, running up and down the grassy slopes, has improved his condition since he was knocked out in the Stadium finals by Don Gonzales.

George Keenan, the welterweight champion, mixed with Johnny Phagan for two rounds. Phagan has been coming fast in his conditioning, striving to earn the right to battle in New York. Keenan finished up with Buddy Moore, the clever jabbing and counter punching lightweight. Phagan came back for a finishing round with Jimmy Fontana, the 147 pound runnerup, and then Jimmy went on for two rounds with George Holden, the lightweight runnerup. Jimmy's southpaw slants had Holden bothered for several minutes.

**Caserio Takes on a Heavy.**

Freddie Caserio, the team captain and ruler of the middleweights, boxed a round with Holden and then stepped two more with Jack Kranz, the Golden Glove light heavyweight champion. Kranz and Dick Monty, the 175 pound runnerup, added a round, and then Tony Sutton, the alternate, pounded Monty for two rounds, with honors about even until the closing seconds, when Dick weakened. He has been suffering from a severe cold.

Sutton finished his three rounds with Adam Smith. Sutton is a glutton for work. He fights in the 175 pound class, although he is just over the middleweight limit, and he tackled Adam, 30 pounds heavier, with a pleasure only a lover of boxing knows. Adam went two more rounds with Sterbenz, a visiting heavyweight, and it was his best workout of the week. That Rockford baker boy can punch.

Long and Merrill Tonn went two rounds to finish the boxing.

There'll be no boxing this afternoon, but the squad will go on the road this morning as usual.

**Burkhart Forced to Quit.**

Tomorrow all the boys will box four rounds, the most they have been asked to do so far. Tuesday's drill will be a bit lighter, and Wednesday even easier. Thursday, however, the last heavy workout is planned, as Friday the team will be en route to New York. Saturday the team will drill in the gymnasium in the Daily News building and Sunday, the day before the intercity matches, of course, will be a complete rest.

Ernest Burkhart, the hardworking middleweight, yesterday was forced to quit the team. Medical examination showed he was threatened with appendicitis. John Kaktus of Streator probably will replace him as the alternate. While Burkhart is not seriously threatened, he will not be in condition to go east with the team.

A BARGAIN

Only $1.00 a Month
for a
LIFE INSURANCE POLICY
that pays
$1,000.00 or More

A Special Service Exclusively for Tribune Readers!

Send Coupon on Page 3, Part 1

### PUTTING HOOSIERS OUT OF LOYOLA MEET

*When De La Salle of Minneapolis advanced to the semi-finals of the national Catholic basketball tournament at Loyola. Catholic High of Washington, Ind., is missing a basket in the second quarter. The Minnesota boys, who won, 22 to 17, are in the striped shirts.* [TRIBUNE Photos.]

## CAMBRIDGE CREW BEATS OXFORD 8TH YEAR IN ROW

[Copyright: 1931: By the New York Times.]

LONDON, March 21.—For the eighth year in succession a cool headed Cambridge crew swept Oxford to defeat on the Thames today.

The margin at the end was 2¼ lengths—not as great perhaps as some other finishes in recent years but still ample enough to be decisive.

Never in the whole 4¼ mile course did Cambridge lose the lead, and never did Oxford have a chance to shake off the fate which has held its crews prisoner since 1923.

**A One Man Triumph.**

Once in the third mile Oxford spurted, and by a supreme effort pulled up to within a length of Cambridge. But Oxford had spent itself. The threat was parried and Cambridge forged ahead easily in the last mile, with victory in sight.

More than ever before today's was a triumph for one man—the tall brawny Cambridge stroke, Tom Brocklebank, who tonight stands among the immortals of English rowing. It was Brocklebank's drive and generalship which sent Cambridge into the lead at the start and held it. It was Brocklebank's cool eye which sized up Oxford's strength at the beginning and it was his judgment which brought the Cambridge spurt at exactly the right moment.

Cambridge flashed past the finish line nineteen minutes and twenty-six seconds after the starting gun was fired at Putney.

**Inferior Crew Behind Him.**

Today's victory was the third Brocklebank has stroked in his college career, yet in none of three did he have such an unimpressive crew behind him. The men rowed with typical Cambridge smoothness and rhythm, but they lacked the power of last year and the relentless machinelike precision of 1929.

So it was that at the finish with the cheering of thousands echoing across the water there was ample reason for Brocklebank to grin, then clip his feet from the slides and wave his legs at the crowd.

## Sentman Lowers World Mark for High Hurdles

Cleveland, O., March 21—[U. P.]—A new world's record in the 50 yard high hurdles was established by Lee Sentman of the University of Illinois here tonight, running in the annual collegiate invitational indoor meet of the Cleveland Athletic club. Sentman's time was 6.3 seconds, one tenth of a second better than the old mark held by Tommie Wells of Boston college. Jack Keller, Ohio State, was second in 6.4½ seconds.

## Minneapolis, Jasper Win; Meet Tonight for Cage Title

BY HOWARD BARRY.

De La Salle High school of Minneapolis and Jasper academy of Jasper, Ind., will meet tonight for the national Catholic interscholastic basketball championship. These teams fought through two bitterly contested rounds yesterday afternoon and evening at Loyola gymnasium to earn the right to play in the finals for the Cardinal Mundelein trophy.

Outweighed many pounds to the man, the little fellows from Jasper trailed throughout the early stages of their semi-final game with Cathedral of Indianapolis. Half way through the third period they overtook their rangy opponents, passed them, and then cut loose with a brilliant short passing game which protected a slim advantage until the final gun. The score was 28 to 25.

**De La Salle Wins Easily.**

In the other semi-final match De La Salle of Minneapolis continued its victory march by sweeping aside Father Ryan of Nashville, Tenn., 29 to 14. With Gene Gearty and Joe Sullivan training a barrage upon the basket while Ray Buffalo, the big center, passed and pivoted wherever the battle was hottest, the Minnesota boys stepped out to an early lead and won breezing.

Father Ryan and Cathedral will meet for third place in the first of this evening's games.

The little lads from Jasper brought storms of applause from the packed galleries as they twisted, feinted and dodged around their husky foes. Steadily they cut down the lead which Cathedral had acquired and took the lead for the first time as tiny Oscar Aubin flipped one through from well down the floor after the third period was half over. Then more cheers went thundering to the rafters as Ham Berger flashed one through the net one handed from far over near the sidelines.

Jasper was never headed again, but the youngsters had to work like beavers to stand off the last furious onslaught when McCreary and Ford were finding the hoop repeatedly for Cathedral.

**Cathedral Opens Fast.**

Cathedral opened the game with a rush, Cosgrove and Sweeney scoring. Then Quinlan caged a short one, but Ford came right back with two free throws. Ham Berger took a pass under the basket and scored, but Ford was on the job again and his field g brought Cathedral into an 8 to 4 lead at the quarter.

Jasper came right back after the intermission and a flashy running shot by Oscar Aubin, followed by Speer's toss, tied the score. Cosgrove and Sweeney swept down the floor to count twice again for Cathedral, but then Oscar Aubin made a spectacular goal while going at top speed. Cosgrove caught one off the backboard and sent it through the hoop to give Cathedral a 14 to 10 advantage at the half.

Jasper opened the second half with a spurt which tied the score, Paul Aubin sinking one from well down the floor and Berger caging another with one hand. Cosgrove's two free throws again enabled Cathedral to forge ahead, but Speer promptly tied it up with a short shot. McCreary's free throw gave Cathedral a one point lead. Then Oscar Aubin's basket took Jasper into the front for the first time and Berger's basket made it a three point lead. Just before the end of the quarter McCreary dropped in a short one to make it 20 to 19.

As the last quarter began, Berger tossed one in and Oscar Aubin did the same a moment later. McCreary batted the ball into the hoop in the course of a mêlée under the basket and then Paul Aubin brought the gallery to its feet by climaxing a brilliant exchange of passes with a running shot through the net. Ford tossed one from the side, but Oscar came right back to make it 28 to 23. Just before the gun Ford caged a long one to make the final score 28 to 25.

**De La Salle Grabs Lead.**

De La Salle built up an early lead over Father Ryan in the other semi-final and never surrendered it.

While the spectators were still filing in, Capt. Eddie Roy of De La Salle lobbed one in from the side line and an instant later Geny of Father Ryan took a pass under the basket, pushed it in, and tied the score.

Then the Minneapolis boys cut loose with a rapid fire offensive which was maintained throughout the period. Montague made a short one. Then Roy Buffalo, the big center, intercepted a pass in midfloor, dribbled down to the free throw line, and

(Continued on page 4, column 8.)

### Yesterday's Results

QUARTER-FINALS.

De La Salle [Minneapolis], 22; Catholic High [Washington, Ind.], 17.

Father Ryan [Nashville, Tenn.], 27; Central Catholic [Fort Wayne], 19.

Jasper, Jasper, Ind., 21; Campion, Prairie Du Chien, Wis., 17.

Cathedral High, [Indianapolis], 24; De La Salle, [Joliet], 14.

SEMI-FINALS.

De La Salle [Minneapolis], 29; Father Ryan [Nashville, Tenn.], 14.

Jasper academy [Jasper, Ind.], 28; Cathedral [Indianapolis, Ind.], 25.

TONIGHT'S GAMES.

8 p. m.—Father Ryan, Nashville, Tenn., vs. Cathedral, Indianapolis.

9 p. m.—Jasper academy, Jasper, Ind., vs. De La Salle, Minneapolis.

### Hockey Results

Boston Bruins, 3; Montreal Maroons, 1.
Toronto Maple Leafs, 9; Ottawa, 6.
Philadelphia, 4; Canadiens, 4 [overtime tie].
Duluth, 2; Buffalo, 1.

## MOON, LAMPS LIGHT WAY FOR 5 RUNS IN TENTH

### McKain Handcuffs N. Y. Batters.

BY IRVING VAUGHAN.
[Chicago Tribune Press Service.]

Houston, Tex., March 21.—By the light of the silvery moon and the beams of a hundred incandescent lamps, the White Sox gave the New York Giants a healthy boot tonight in the first after dinner struggle ever staged between two major league teams. The score was 11 to 6, but it wasn't reached until the tenth inning when the American leaguers turned loose a salvo that nudged five white legged runners over the plate.

The Sox, probably to show that they are not afraid of the Giants, in the daytime or any other time, stepped right off at the start, and in a few innings boasted a 6 to 3 lead. With Hal McKain showing the New Yorkers more pitching than they've looked at in many days, this lead would have been sufficient, but Hal desisted from toil after five innings.

**Frasier Loses Lead.**

Vic Frasier was brought in to fill the vacancy. He lost the advantage when two scored against him in the seventh and one in the eighth.

The Sox showed they weren't ready for bed in the first inning by slapping a run across the plate against Lucas. Singles by Cissell and Jolley did the trick. The Giants, however, bounced right back with three in their opening stand. They were given valuable assistance by Umpire Bill McGowan, who prefers to do his guessing in daylight. After singles had put Leach on third and Lindstrom on first, the former was caught off base on an attempted steal. McGowan's lantern was out at the moment, so he missed the play. A pass to Leslie and singles by Jackson and Verges followed to account for the three runs.

**Sox Regain Lead.**

The Sox went on an extensive nocturnal prowl in the second and came back with four runs, giving them a 5 to 3 lead. A pass to Radcliff started it. Kamm's triple to right scored him. Tate walked and McKain's long fly to left let Kamm stroll home. Cissell scratched a hit to Critz, who pegged wild, thus letting Tate go to third and Cissell to second. A single by Simons sent Tate across the plate, and Reynolds walked. Jolley then aimed a fly to Lindstrom in right, and Cissell dashed in with the fourth run of the inning.

McKain, for whom a hit is no rarity, as witness his .420 mark last season, was responsible for accumulating another Sox run in the fourth. He led off impressively by lining one of Lucas' supposed foolers into the darkness of left center for two bases. He dashed over to third while Critz was tossing out Cissell and over the plate while Simons was being retired in the same way. Then Reynolds disturbed the night air with a line single over short, but Leslie flagged Jolley's snorting grounder and the inning closed.

**Giants Tie Score.**

After having made practically no use of their bats since the first inning, the Giants bestirred themselves in the seventh and came into possession of two runs. Frasier was the victim.

The episode began with a pass to Leach. After two were out Lindstrom banged the ball to right center for two bases, and Leach hiked around to the plate. Leslie then bounced a ball high into the air, and before it came down he was anchored on first base. Lindstrom went to third on it. Ott scratched a single back of second, and Appling grabbed it in time to toss to Cissell and catch Leslie, who had overrun the bag. Lindstrom scored before the out was made.

This reduced the Sox lead to one run, and this vanished in the eighth when a pass to Verges, his steal of second, and a single by Hogan knotted the score at six apiece.

**Kamm Starts Uprising.**

The outburst by which the Sox scored their five winning runs in the tenth involved eight batters. Kamm started it by coaxing a pass from Morrell. Tate sacrificed. Watwood batted for Frasier and walked. Cissell then opened the real cannonading. He singled to left, Kamm scoring and Watwood taking third. Simons kept things moving by singling to right, Watwood going home and Cissell to third. Reynolds' fly to center scored Cissell. Jolley singled and followed Simons across the pan on Appling's double to right center.

The series will be resumed tomorrow afternoon, and Manager Bush will give the Giants a treat by letting them have a glimpse of the skilled Ted Lyons.

| WHITE SOX. | Ab | R | H | P | A |
|---|---|---|---|---|---|
| Cissell,2b | 6 | 3 | 2 | 4 | 3 |
| Simons,cf | 6 | 1 | 2 | 5 | 0 |
| Reynolds,rf | 5 | 0 | 1 | 2 | 0 |
| Jolley,lf | 5 | 1 | 3 | 2 | 0 |
| Appling,ss | 5 | 0 | 1 | 4 | 5 |
| R'dcliff,1b | 4 | 1 | 0 | 11 | 1 |
| Kamm,3b | 5 | 2 | 1 | 1 | 0 |
| Tate,c | 3 | 1 | 1 | 2 | 2 |
| McKain,p | 2 | 1 | 1 | 0 | 0 |
| Frasier,p | 1 | 0 | 0 | 0 | 2 |
| Moore,p | 0 | 0 | 0 | 0 | 0 |
| *Watwood | 0 | 1 | 0 | 0 | 0 |
| | 42 | 11 | 12 | 30 | 14 |

| GIANTS. | Ab | R | H | P | A |
|---|---|---|---|---|---|
| Critz,2b | 4 | 0 | 2 | 1 | 5 |
| Leach,lf | 5 | 2 | 2 | 2 | 0 |
| L'ndstr'm,rf | 5 | 2 | 2 | 3 | 1 |
| Leslie,1b | 4 | 1 | 1 | 11 | 0 |
| Ott,cf | 5 | 0 | 1 | 4 | 0 |
| Jackson,ss | 4 | 0 | 2 | 4 | 2 |
| Verges,3b | 4 | 1 | 1 | 2 | 2 |
| Hogan,c | 4 | 0 | 1 | 3 | 1 |
| O'Farrell,c | 1 | 0 | 0 | 1 | 0 |
| Lucas,p | 1 | 0 | 0 | 0 | 0 |
| Morrell,p | 1 | 0 | 0 | 0 | 1 |
| †Moore | 0 | 0 | 0 | 0 | 0 |
| | 38 | 6 | 11 | 30 | 12 |

*Watwood batted for Frasier in 10th.
†Moore batted for Lucas in 6th.
‡Mitchell batted for Morrell in 10th.

| | | | | | |
|---|---|---|---|---|---|
| Chicago | 140 | 100 | 000 | 5 | 11 |
| Giants | 300 | 000 | 210 | 6 | 6 |

Errors—Critz [2], Jackson, Kamm. Two base hits—McKain, Jolley, Lindstrom, Appling, Jackson. Three base hit—Kamm. Stolen bases—Lindstrom, Verges. Sacrifices—Morrell, Tate. Bases on balls—Lucas 3; McKain 1; Frasier 1; Morrell 4. Struck out—Lucas 1; McKain 1; Moore 1. Hits—Off Lucas 7 in 4 innings; McKain 6 in 5; Frasier 5 in 4. Umpires—Moran McGowan.

### IN DAY'S NEWS

*Freddie Caserio, captain of the Golden Gloves team, puts in strenuous drill with other members of Chicago squad.*

*Flavini Viancini of Senn, who helped Senn pile up the points which won senior prep crown.*

*Bob Smith joins Charley Root as a nine inning workman by holding the Pirates to seven hits in Cubs' 6-4 victory.*

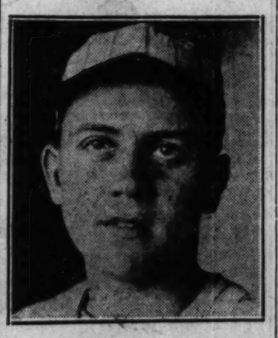

*Hal McKain holds the Giants in check during his 5 inning workout in night game won by Sox, 11-6.*

*Gene Sarazen finishes with a 66 round and a 282 total in winning the $15,000 La Gorce golf tourney.*

## Simmons Wants $100,000 Contract with Athletics

"Philadelphia, Pa., March 21.—(AP)—Press reports received here today from the Philadelphia Athletics' spring training base, at Fort Myers, Fla., said Al Simmons was asking a three year contract calling for a total of $100,000 to play with the world's champions. Simmons is at Hot Springs, Ark.

The Athletics' management never reveals the salaries of the players, but it is understood Simmons received $22,500 last year.

"I have not received any communication from Simmons demanding $100,000 for the next three years," Connie Mack is quoted as saying when informed of the report of Simmons' demands.

"Simmons never has mentioned salary to me in any of his letters. All I know is he has permission to remain at Hot Springs."

## ERRORS FORCE BRUINS TO RALLY IN LAST INNING

### Bob Smith Gives One Earned Run.

### Heathcote to Reds

San Francisco, Cal., March 2.—[Special.]—The Chicago Cubs today released Cliff Heathcote, veteran outfielder, to the Cincinnati Reds on waivers. Heathcote, who has been used chiefly as a pinch hitter and utility outfielder in recent seasons, was understudy to Charley Grimm at first base in training games this year. He will leave tomorrow for the Florida camp of the Reds.

BY EDWARD BURNS.
[Chicago Tribune Press Service.]

San Francisco, Cal., March 21.—Our Cubs this afternoon celebrated the advent of spring by putting on a game saving ninth inning rally which enabled them to make it two in a row from the Pittsburgh Pirates. The score was: Cubs, 6; Pirates, 4. Half of the Chicago total was made in the final inning, after great suffering on the part of the Cook county fellows.

Seeing as how Bob Smith did some great pitching, the Cubs never should have had to wait till the ninth inning to conquer.

The Cubs had scored three runs and had made seven hits, including a homer by Hornsby, in the first three innings. In five innings they made nine hits for 14 bases, as compared to two singles by the Pirates. This was while Brame was pitching. Then a kid named Charley Wood came on the scene, and both the Cub defense and offense folded up, so the Cubs went into the ninth trailing, 4 to 3.

**That Three Run Rally.**

But Mr. Wood couldn't go through, and the following things transpired to snatch the glory that seemed his: After Cuyler had rolled out to Thevenow, Jurges knocked his second single, an incident which was followed by passes to English and Wilson to fill the bases. Stephenson bounced to Wood, who made a nice throw to the plate, but Hemsley dropped the ball when Jurges slid into him. That made the score 4 all and the bases still were full.

Zack Taylor fanned, but Bell, one of the collapsible fielders in the earlier anguish, came up with a single which scored English and Wilson with the victory margin. Grimm followed with a single, his sixth in two games, but was forced by Smith for the third out.

The Cubs' defense, as previously hinted, was nothing to brag about, but it was forgiven, for the three gents who perpetrated the four errors chargeable to the Hornsby outfit all figured in the carrying on that eventually returned them the winners.

**Muffs Aid Pirates.**

The most shocking incident of the Cub loose play was a terrific two base muff by Wilson, which was followed immediately by an error by Bell. This business gave the Pirates the tying run, and it would have been much worse if Smith hadn't taken over the whole defense to himself, striking out Mosolf and Comorosky with men on third and second.

The first two Pirate runs also were unearned, one of Jurges' two errors doing the trick. The Pirates had one earned run, in the seventh, and a stolen base figured in it.

The same teams will play two games tomorrow, one in the morning and the other in the afternoon. Blake and Bush will be the Cubs' starting hurlers. Meine and Kremer are the best bets for Pittsburgh.

**Error Gives Cubs a Run.**

The Cubs, who batted first today, had themselves a run before the Pirates ever took bats in hand. It was unearned, but none the less welcome. After Cuyler and Jurges had been retired Hornsby dumped a Texas leaguer back of second and moved up a base when Wilson rolled one out to right field. Stephenson bounced the ball between Thevenow's heels, Hornsby scoring and Wilson reaching third. Hartnett sent P. Waner for a long run, but Paul pulled down his drive.

Then the Pirates came to bat. L. Waner fanned, Thevenow tapped to Hornsby, and though Grantham got a Texas leaguer beyond Hornsby, he died on base when Traynor flied to Wilson.

In the second inning Grimm and

[Continued on next page, column 1]

### Two in Row

| CHICAGO. | Ab | R | H | P | A |
|---|---|---|---|---|---|
| Cuyler,rf | 5 | 0 | 0 | 2 | 0 |
| Jurges,ss | 5 | 1 | 2 | 2 | 4 |
| H'nsby,2b | 3 | 2 | 2 | 2 | 1 |
| English,3b | 1 | 1 | 0 | 1 | 0 |
| Wilson,cf | 4 | 1 | 1 | 1 | 0 |
| W'son,lf | 4 | 1 | 0 | 4 | 0 |
| Hartnett,c | 3 | 0 | 2 | 1 | 1 |
| Taylor,c | 2 | 0 | 0 | 4 | 0 |
| Bell,2b | 5 | 0 | 2 | 0 | 1 |
| Grimm,1b | 4 | 0 | 2 | 9 | 0 |
| Smith,p | 4 | 0 | 1 | 0 | 2 |
| | 40 | 6 | 12 | 27 | 10 |

| PITTSBURGH. | Ab | R | H | P | A |
|---|---|---|---|---|---|
| L.W'ner,rf | 5 | 0 | 0 | 0 | 0 |
| Th'nov,ss | 5 | 0 | 1 | 1 | 4 |
| Gr'ham,2b | 5 | 2 | 2 | 2 | 4 |
| Tr'nor,3b | 5 | 0 | 0 | 1 | 1 |
| Suhr,1b | 5 | 0 | 0 | 13 | 0 |
| P.W'ner,cf | 5 | 1 | 0 | 2 | 0 |
| Mosolf,rf | 2 | 0 | 1 | 0 | 0 |
| Com'sky,lf | 4 | 0 | 2 | 2 | 0 |
| Hemsley,c | 4 | 1 | 1 | 5 | 0 |
| Brame,p | 2 | 0 | 0 | 0 | 1 |
| Wood,p | 1 | 0 | 0 | 0 | 0 |
| | *36 | 4 | 7 | 27 | 10 |

*Jensen batted for Wood in ninth.

| | | | | | |
|---|---|---|---|---|---|
| Chicago | 101 | 002 | 002 | 6 | |
| Pittsburgh | 000 | 201 | 100 | 4 | |

Errors—Jurges [2], Bell, Wilson, Thevenow, Hemsley. Hits—Off Brame, 9 in 5 innings. Struck out—Brame, 2; Wood, 2; Smith, 5. Base on balls—Brame, 1; Wood, 2; Smith, 2. Stolen bases—Hornsby. Three base hit—Hartnett. Home runs—Hornsby. Sacrifices—Smith. Double play—Grantham to Thevenow to Suhr. Time, 2:15. Umpires—Gordon and Chamberlin.

# HOCKEY TEAMS OPEN FIGHT FOR TITLE TUESDAY

## Hawks Face Maple Leafs in Two Games.

### Games This Week

**TUESDAY.**

Canadiens at Boston.
Blackhawks at Toronto.
Maroons vs. Rangers at New York.

**THURSDAY.**

Canadiens at Boston.
Toronto at Chicago.
Rangers vs. Maroons at Montreal.

New York, March 21.—[Special.]—The grand finale of another hockey season, the play offs for the Stanley cup by first, second, and third place winners in the National Hockey league, will start on Tuesday. The board of governors of the league met in New York and assigned dates and sites for the deciding clashes between teams in the top divisions of the international and American groups.

The five game series between the Boston Bruins and Les Canadiens of Montreal, leaders in the American and Canadian divisions of the circuit, respectively, will begin at Boston on Tuesday and they will meet again Thursday, also in Boston. The three remaining encounters are scheduled for Montreal March 28 and 31 and April 2.

The Toronto Maple Leafs, second place holders in the Canadian group, will be hosts in their home town Tuesday to the Chicago Blackhawks sextet, whose scrappy game throughout the season landed them in the runner-up position in the American division. They will shift to Chicago for the second and final game on Thursday.

**Winners Meet for Cup.**

Teams which finished in third place are the Montreal Maroons and the blue shirted New York Rangers. After much debate between the team presidents, it was decided that the first two games will be played at Madison Square Garden in New York Tuesday, with the second match on Montreal ice. This series, like the second place play offs, will be decided on total goals.

Following these series the second and third place victors will clash for a chance to oppose the winner of the Canadiens-Bruins series for the Stanley cup.

**LEAFS BEAT OTTAWA.**

TORONTO, Ont., March 21.—(AP)—Toronto Maple Leafs wound up their schedule in the National Hockey league by downing Ottawa Senators, 9 to 6, tonight.

Ace Bailey of the Leafs had a field night, scoring four goals on assists by Blair, Clancy, Cotton and Day. Toronto, after playing indifferent hockey in the first two periods, ran six goals past Connell in the last stanza to make it sure. Conacher got three goals and one assist and everyone on the team helped.

# Cubs' Ninth Inning Rally Beats Pirates

[Continued from first sport page]

Smith singled with one out, but Cuyler and Jurges were unable to effect any scoring. Suhr, P. Waner and Comorosky went out in order.

**Exceeds Hartnett's Homer.**

It was in the third inning that Hornsby demonstrated that Hartnett isn't the only one of the Wrigley troupe capable of smacking a homer in the new stadium. Rogers led off the inning with a drive that cleared the left field fence, just a little bit farther out than Gabby's was yesterday. After Grantham had thrown out Wilson, Stephenson walked and stopped at second when P. Waner and Grantham watched Hartnett's fly drop between them. Bell singled to left, scoring Stevie.

The Pirates treated themselves to two unearned runs in the fourth. Grantham walked. Then Traynor struck out. Suhr walked and P. Waner shot a hot grounder to Smith. Bob threw to Jurges and got Suhr, but young Bill, eager for a double play, that would have retired the side, threw the ball into the Cub dugout, Grantham scoring and P. Waner pulling up at second. Comorosky singled to center, the second hit off Smith, scoring P. Waner. The side was out when Comorosky was caught stealing.

**Pirates Score on Misplays.**

Here's the record of the sloppy sixth: After Thevenow had flied to Cuyler, Grantham singled to right. Traynor sent a long fly to Wilson, who muffed the ball after having both hands on it. This put Grantham on third and Traynor on second. Suhr tapped to Bell for what should have been an easy play on Grantham at the plate. But Les juggled the ball and Grantham scored. Traynor was on third and Suhr was safe at first. Smith then struck out Mosolf and Comorosky.

Wood stood English, Wilson and Stephenson on their heads in the first of the seventh, after which the Pirates came to bat and grabbed themselves a run. Hemsley beat out an infield roller, stole second and scored on Thevenow's single to center. The Cubs were harmless in the eighth, but you've heard how they acted in the ninth.

## Van Ryn, Lott to Play in French Net Tourney

New York, March 21.—(AP)—The United States Lawn Tennis association today announced it was sending John Van Ryn and George Lott Jr., both of Philadelphia, to the French championships in May. Louis Carruthers, newly elected president of the U. S. L. T. A., made the announcement at the Seventh Regiment armory where Borotra was playing Berkeley Bell of Dallas, Tex., for the indoor singles title.

## MAKE HURDLING LOOK EASY

*Fred Pollard of Senn (right) skims over the low hurdles to victory in the 50 yard barrier race for seniors in the public high school indoor track championships at Bartlett gym. He also won the high hurdles and was high point man.*

[TRIBUNE Photo.]

## NOBODY'S BUSINESS
*by Westbrook Pegler*

NEW YORK, March 21.—It has been my idea that the football coaches who write or pretend to write pieces for the newspapers about their teams in the fall are marketing something which is not properly theirs to sell, by which I mean to contend that the news and the news background of a team do not properly belong to the coach. Yale university has the same belief, apparently, as from now on no person connected with the football organization will be allowed to function as a trained seal of the fourth estate.

To the best of my knowledge, this practice of selling news began with the late Mrs. Jane Gibson, the so-called "Pig Woman" of the Hall-Mills murder case at New Brunswick, N. J., who said she saw the murders done or saw somebody thinking of doing the murders or something of the kind. It became impossible after a while to determine just what, if anything, Mrs. Gibson really had seen in connection with the unusual incidents under the apple tree a mile out of town that night.

**Gives Away First Story, but No Others.**

Mrs. Gibson gave away her first story, which probably was her best one. Several other newspapers which did not have the story approached her the next day for elaboration of the narrative. But Mrs. Gibson was a business woman and when she saw that she had something which the newspapers were very eager to have, she asked a natural question. Mrs. Gibson asked: "How much?"

Her second day's story got her $50 and from that time on she was willing to rack her memory and her imagination for forgotten and previously unpublished details for the best available price. In this manner her story inevitably became confused, but that did not matter especially. The old lady had one fine trait in that she stood back of all her stories, however contradictory.

This practice of selling news presently became a great nuisance to the newspapers and press associations. Persons wishing to make a little money fell to creating news and then bottling it up for sale to the highest bidders.

**Flyer Disappears at So Much a Word.**

There was one aviator who set off from a distant place to fly somewhere else and was blown a long way off the prescribed course—blown right into the teeth of the wind, as the weather reports indicated—to fall, like a wounded thing, as the bottled-up story put it, on a deserted shore.

Naturally the disappearance of the flyer caused public alarm and, apparently, constituted news, so the newspapers and press associations began spending money to find the ship. The government and independent flyers also took up the hunt. In the meantime, however, the alarm of the aviator's relatives and manager seemed to lack the proper tone of apprehension, and so when the flyer, sure enough, turned up in an out-of-the-way place on foot and led the rescue party back to the undamaged ship, certain skeptics of the fourth estate remarked that they were beginning to smell a peculiar odor about it all.

The flyer's manager had been trying to sell the story, first for $5,000, then $3,000, then somewhat less than that, conditional upon the rescue of the flyer. This commercialism, too, seemed incompatible with the sorrow which he professed to feel. So, when, upon receipt of the glad news of the rescue, the manager tried to book reporters as passengers in a big ship to fly to the scene at $100 per head, the newspapers dropped the story.

There followed some editorial comment to the effect that if this accident had been on the level it was doubly unfortunate, because the whole thing looked so peculiar. The next time a flyer was lost other flyers might not be so willing to risk their lives searching land and ocean for him.

**Football Coaches Can Manufacture News.**

This, of course, is an extreme case, but football coaches are inventive and they are as acquisitive as the next group of men, so if they find that news has a good market price it is possible that they will start manufacturing synthetic news.

Perhaps they will want to sell their lineups exclusively. At several big games the lineup of one famous team has been concealed by an ingenious but not necessarily ingenuous shuffling of the numbers on the athletes' sweaters. The correct one, exclusively, would be worth a little something, and the coach is a business man.

Perhaps those intimate scenes in the dressing rooms, which are generally held to be private and personal, would bring some money if offered exclusively. News about injuries, about new plays, and a transcript of the repartee between the players along the lines during the big game, might be salable.

One weakness of my contention is presented, however, by the case of Mr. Coolidge, who never was a journalist nor an essayist until he had been President of the United States, but who now writes a daily piece, at, I believe, $2 a word. Of course, Mr. Coolidge cannot be charged with selling news when he charges $2 a word for writing that honesty is the best policy and that farming is one of the important industries of the United States. But in a certain way his example establishes the ethical propriety of a football coach who exploits his position to sell essays remarking that football is no mollycoddle's game and that no team is any better than its fundamentals.

**It Depends on Who You Are—or Have Been.**

I do not believe that just as essayists, apart from their position and their reputations as coaches, the football coaches would be worth more than, say, a dollar a column yard. But then, what do you suppose Mr. Coolidge's little homilies would be worth if he had not been President of the United States?

It was very disagreeable of him to do this. He weakened my position, and no coach need feel self-conscious any more when he sits down to write that in football it is of the utmost importance to score touchdowns and prevent the other team from doing so.

"Well, anyway," says the coach to himself, "I am only getting a dime a word."

[Copyright: 1931: By The Chicago Tribune.]

*Just as essayists, apart from their position and their reputation as coaches, the football coaches would not be worth more than say a dollar a column yard.*

## BOXER SUFFERS CONCUSSION OF BRAIN IN BOUT

Philadelphia, Pa., March 21.—(AP)—A knockout blow in gymnasium today sent Frederick Kelly, 25 years old, New York welterweight, to Hahnemann hospital with concussion of the brain. His condition was believed to be serious but not critical.

Kelly was knocked unconscious by Tommy Grogan, Omaha, for whom he was serving as sparring partner.

# Senn Captures Senior Prep Track Title

### Table of Points

**SENIOR.**

| | | | |
|---|---|---|---|
| Senn | 43 5-12 | Roosevelt | 7½ |
| Austin | 23 | Lake View | 4 |
| Lindblom | 11 | Englewood | 3 |
| Hyde Park | 9 7-12 | Crane | 2¼ |
| Schurz | 8 | Fenger | 1 |
| Tilden | 8 | Bowen | ¼ |

**JUNIOR.**

| | | | |
|---|---|---|---|
| Roosevelt | 27 | Schurz | 7 |
| Lake View | 17 | Austin | 5 |
| Senn | 16½ | Hyde Park | 3 |
| Fenger | 12½ | | |

Senn High school won the senior championship in the 19th annual City league indoor track and field meet at Bartlett gymnasium yesterday, scoring 43 5-12 points. Roosevelt won the junior title with 27 points. Three senior records were broken and another tied.

Fred Pollard, Senn's colored star, broke the city prep high hurdles record, covering the 50 yards in :06.8. The former mark was :07, set by Lieberman of Lake View in 1927. Pollard also equaled the record of :06.2 in the low hurdles, which was set by Lieberman in 1927.

Miller of Roosevelt leaped 5 feet 11 3-16 inches for a high jump record.

The relay record was lowered when Austin's squad, composed of Kassey, Krasno, Trakas and Moore, won in 1:01.3. The previous mark was 1:01 2-5, held by Crane. Summaries:

**SENIOR EVENTS.**

50 YARD DASH—Won by Moore, Austin; Kassay Austin, second; Krasno, Austin, third; Moore, Schurz, fourth. Time, :05.6.

50 YARD LOW HURDLES—Won by Pollard, Senn; Viencenni, Senn, second; Seaberg, Senn, third; Ramsey, Hyde Park, fourth. Time, :06.2. [Equals record.]

50 YARD HIGH HURDLES—Won by Pollard, Senn; Viencenni, Senn, second; Schroeder, Hyde Park, third; Green, Lindblom, fourth. Time, :06.8. [New record; old record, :07, by Lieberman, Lake View, in 1927.]

440 YARD RUN—Won by Moore Schurz; Ramsey, Hyde Park, second; Carpenter, Lake View, third; Jurick, Lindblom, fourth. Time :55.1.

880 YARD RUN—Won by Swanson, Tilden; Beckett, Englewood second; Patty, Austin, third; Krause, Lindblom, fourth. Time, 2:07.7.

MILE RUN—Won by Evaskus, Lindblom; Mitchell, Tilden, second; Demoreet, Senn, third; Piratto, Fenger, fourth. Time, 4:44.

SHOT PUT—Won by Seaberg, Senn; Kostanski, Lindblom, second; Pellar, Austin, third; Buechel, Senn, fourth. Distance, 46 feet 5 inches.

HIGH JUMP—Won by Miller, Roosevelt; Drucker, Roosevelt, and Clark, Senn, tied for second; Banks, Crane, Ramsey, Hyde Park, Richards, Senn, and Borroff, Bowen, tied for fourth. Height, 5 feet 11⅛ inches. [New record.]

POLE VAULT—Schroder, Hyde Park; Clark' Senn, and Pollard, Senn, tied for first; Economas, Austin, fourth. Height, 11 feet 4 inches.

THREE STANDING BROAD JUMPS—Won by Nelson, Senn; Krasno, Austin, second; Banks, Crane, third; Wollin, Schurz, fourth. Distance, 31 feet, 4½ inches.

RELAY—Won by Austin [Kassay, Trasno, Trakas, Moore]; Senn, second; Lake View, third; Schurz, fourth. Time, 1:01.3. [New record; old mark, 1:01 2-5 by Crane.]

**JUNIOR EVENTS.**

50 YARD DASH—Won by Delaney, Senn; Diamond, Roosevelt, second; Hayes, Lake View, third; Borowick, Austin, fourth. Time, :05.9.

50 YARD LOW HURDLES—Won by Crane, Roosevelt; Newman, Hyde Park, second; Peacock, Fenger, third; Volger, Lake View, fourth. Time, :06.8.

660 YARD RUN—Won by Truett, Senn; Black, Schurz, second; Hedblom, Lake View, third; Kucinskis, Fenger, fourth. Time, 1:32.4.

SHOT PUT—Won by Dossannis, Roosevelt; Barham, Austin, second; Kucinskis, Fenger, third; Moss, Lake View, fourth. Distance, 47 feet 8¾ inches.

HIGH JUMP—Baleisis, Fenger, and Weinberger, Senn, tied for first; Raichel, Schurz, and Sargent, Roosevelt, tied for third. Height 5 feet 8¼ inches.

POLE VAULT—Won by Lind, Roosevelt; Dietiker, Lake View, second; Brazz, Fenger, and Gerber, Senn, tied for third. Height, 10 feet 4½ inches.

THREE STANDING BROAD JUMPS—Won by Hayes, Lake View; Black, Schurz, and Dossannis, Roosevelt, tied for second; Barham, Austin, fourth. Distance, 30 feet 2 inches.

RELAY—Won by Roosevelt [Rosenberg, Crane, Diamond, and Gibson]; Lake View, second; Fenger, third; Senn, fourth. Time, 1:04.3.

### OAK PARK WINS

Oak Park yesterday won its seventh successive track meet and remained undefeated by downing three other high schools at Oak Park. Final scores were: Oak Park, 43; La Grange, 29 1-3; Emerson of Gary, 29 1-3; Maine of Des Plaines, 14 1-3.

Sandbach of Emerson, national indoor hurdles champion, set new field house records in the high and low hurdles, in addition to winning the broad jump and placing in the 50 yard dash and shot put. Weaver of La Grange won the half mile and the mile.

## Heart Attack Fatal to Kentucky Trot Horseman

Lexington, Ky., March 21.—(AP)—William H. Harrison, 62, trotting horseman, died here today of heart disease. He returned yesterday from the Longwood track in Florida and went directly to a hospital. Mr. Harrison had resided here for many years.

# REDS' MANAGER PICKS MACKS TO TAKE PENNANT

## Choice Based on Work of Grove, Earnshaw.

Fort Myers, Fla., March 21.—(AP)—After seeing the world champions in action against his own outfit, "Smiling Dan" Howley, manager of the Cincinnati Reds, picks the Athletics to win another pannant this year. But there is a big if in the prediction—if nothing happens to Grove and Earnshaw.

"The two greatest in the business," said Howley. "Greatest because they are hard to beat and work in so many games. They worked in nearly 100 games last year. Grove won three games in four days. He likes to work. The more Earnshaw is worked, the better he is. The world series proved that. Those two will decide the pennant."

**DODGER RESERVES WIN.**

HAVANA, March 21.—(AP)—The Dodgers' "second team" defeated an aggregation of first team players, 8 to 3, today as Brooklyn invaded Havana for the first of a five game series.

Fifteen thousand Cubans were on hand to welcome the club that boasts of two island players, Adolfo Luque and Al Lopez. Neither appeared in the lineup today. Score:

| | | | |
|---|---|---|---|
| Brooklyn [2d] | 003 203 000 | 8 | 11 1 |
| Brooklyn [1st] | 100 200 000 | 3 | 11 2 |

Batteries — Phelps, Day, and Lombardi; Greene, Munco, Shaute, and Picinich.

**MUDHENS WHIP BROWNS.**

Miami, Fla., March 21.—(AP)—Dick Coffman proved easy picking for Casey Stengel's Toledo Mudhens here today and the St. Louis Browns' winning streak of six games was clipped by a 9 to 6 victory for the minor leaguers. Score:

| | | | |
|---|---|---|---|
| St. Louis | 100 030 002 | 6 | 10 1 |
| Toledo | 504 000 00* | 9 | 11 0 |

Batteries — Coffman, Kimsey, Gray and Young, Stanton, Mondino; Connolly, Van Gilder, and Devormer, Kies.

**TIGERS DEFEAT PORTLAND.**

Los Angeles, Cal., March 21.—(AP)—Three home runs in two innings enabled the Detroit Tigers to defeat the Portland club, 8 to 2, in an exhibition game here today.

A double by Flagstead and a homer by Berger were bunched in the first inning off Cantrell for Portland's only runs. Alexander and Iver Shiver, a recruit outfielder, hit homers in succession in the same inning, four Tiger runs resulting. Shiver did it again in the fourth inning, which saw four more runs cross the plate. Score:

| | | | |
|---|---|---|---|
| Portland | 2000 000 000 | 2 | 5 1 |
| Detroit | 400 400 00x | 8 | 9 1 |

Batteries—Lahti, Fosedal, Bonnelly, and Woodall, Fitzpatrick; Cantrell, Sullivan and Grabowski.

**NO GOLF FOR BRAVES.**

St. Petersburg, Fla., March 21.—(AP)—With three-quarters of the Boston Braves squad suffering from heavy colds, today's rain storm gave Manager Bill McKechnie additional worries. He stearnly refused his healthy players permission to play golf in the wet and ordered all hands to remain close to their hotel.

Sherdel, McAffee, Delaney, Leheny, Maguire and Bruce Cunningham are in particularly poor shape and Arthur Veltman is suffering from a lame back. In addition to a heavy cold, Buster Chatham has a badly bruised lip. He has been hit in the mouth by four batted balls during the last few exhibition games.

**HAFEY, CARDS SPLIT.**

Bradenton, Fla., March 21.—(AP)—Chick Hafey, St. Louis Cardinal outfielder, left here tonight after announcing he had been unable to reach a salary agreement with club officials. Hafey was reported holding out for $15,000 a year. He has been in conference here with Sam Breadon, president, and Vice President Branch Rickey for two days.

**SENATORS TOP COLONELS.**

Biloxi, Miss., March 21.—(AP)—The Washington Senators polished off the Louisville Colonels of the American association today by a 4 to 1 count. The game was called in the seventh because of cold. Irving Hadley worked five innings for the American leaguers and doled out only three hits. Bobby Burke finished, allowing one. Score:

| | | | |
|---|---|---|---|
| Louisville | 000 001 0— | 1 | 5 1 |
| Washington | 000 202 *— | 4 | 4 2 |

Batteries—Marcum, Hatter and Thompson, Erickson; Hadley, Burke and Spencer, Bolton.

**YANKS RAINED OUT.**

St. Petersburg, Fla., March 21.—(AP)—The New York Yankees suffered their second exhibition game setback through rain today when their contest with the St. Louis Cardinals was washed out, but since it brought their first day of idleness in two weeks, the only loss was the chance to even matters with the Cards. Two exhibition dates which were made doubtful when Jacksonville and Montgomery dropped out of organized baseball were restored to definite places on the schedule today. The Yanks will play a picked team in Jacksonville and the Atlanta Southern association team in Montgomery.

**RED SOX WIN, 15 TO 2.**

Pensacola, Fla., March 21.—(AP)—The Boston Red Sox batters went on a wild rampage here this afternoon to defeat the House of David, 15 to 2. Jack Lucas, Charlie Berry, and Bob Kline, Red Sox rookie pitcher who finished the game, each got a home run off the bearded twirlers. Earl Webb contributed a triple to the slaughter. Score:

| | | | |
|---|---|---|---|
| Boston Red Sox | 003 192 00x | 15 | 16 0 |
| House of David | 002 000 000 | 2 | 7 2 |

Batteries—Russell, Kline and Berry; Swaney, Gegresz and Serist.

## Kassis, Notre Dame Star, to Coach Chicago Line

Denver, Colo., March 21.—(AP)—Tom Kassis, Notre Dame lineman last year, today signed as line coach of the 1931 University of Chicago football team. His home is at Casper, Wyo.

Championship Wrestling
COLISEUM, MONDAY EVE., March 23rd, 8 P. M.
JOE COFFEY, Promoter
"Dynamite" Gus Sonnenberg vs. Lee Wycoff
George Calza vs. Stan. Stasiak
Jack Maloney vs. Jack Sherry
BATTLING SIKI, Abyssinian Panther, and KAROL SBYSZKO will also appear against worthy opponents.
Gen. Adm. $1.10; Res. Seats $2.20 & $3.30

# Cub Rookie Sets Record for Refueling; Dinner $8

BY EDWARD BURNS.

[Chicago Tribune Press Service.]

San Francisco, Cal., March 21.—Rogers Hornsby's belief "that them big juicy steaks make base hits" has been well advertised in recent years, but aside from Rogers' personal gustatory habits there never was any real proof of his sincerity until the Cubs got into the Los Angeles Biltmore last week.

When residents of Los Angeles get tired talking about the weather, if they ever do, they start bragging about what a swell layout the Biltmore is. And what a Cub boarding house it's turned out to be!

Like most metropolitan high hat hostelries, the Biltmore ever has been a European plan hotel. When you eat in any of the Biltmore's many restaurants, no matter how long you've been rooming there, you are expected to cover the heavy victual check with a heavy chunk of change.

The Biltmore an American plan hotel—pleeuz don't be silly!

But Mr. Wrigley, owner of the Cubs, also is owner of a staggering block of stock in several of the Biltmore properties. Has been for several years, and always was a little bit dismayed because Joe McCarthy insisted upon patronizing Los Angeles' smaller hotels—Joe always gave as his only reason that there were in his hotel more vacant divans in the lobby on which his athletes could sit and think.

Mr. Wrigley thinks Mr. Hornsby is a pretty smart fellow, and had borne in mind Rogers often repeated philosophy about "them juicy steaks." So, a few weeks ago, it is reported Mr. Wrigley said to Mr. Hornsby.

"Rogers, the boys are going to win the world championship this year and they'll have to eat steaks to do it. Now, I've got an interest in the finest boarding house on the coast and I want you to take the boys there and get them all the steaks they can eat.

"While they are at the Biltmore there'll be no price limit on their daily rations. The club can pay up the usual daily quota and I'll swing the surplus out of my own pocket."

Under the old "meal money" system the players had been allotted $4.00 a day in Los Angeles. And here was a proposition that would enable them to eat that much for breakfast. It didn't seem possible. The first day the athletes were rather cautious. They feared there must be a catch in the proposition some place. Maybe they had misunderstood and would be billed for all they ate in excess of $4.00 worth. A committee was asked to investigate. The ball players found they had understood the arrangement in the first place.

Guy Bush, long invincible as the heaviest eater on the Cubs, announced he was ready to defend his title. Rookie Dick Montague, whose favorite character in history while at the University of Michigan was Epicurus, immediately challenged. The rookie won by the scant margin of 30 cents, his bill being an even $8 while Bush had to sign off with a meager $7.20. Pheasant was barred in the contest, not because it is the most costly item on the bill, but because Hornsby never included pheasant in his base hit prescription.

Hack Wilson and Cliff Heathcote are eager to get the title back among the regulars and the tournament will be resumed when the Cubs return to Los Angeles Tuesday. While the sky limit policy will not prevail through the season, the Cubs, on Hornsby's orders, must eat in the hotel where the Cubs stop. Hornsby will not stand for undernourishment or cheap food. By checking the tabs he'll be able to tell what kind of food the men are eating and can supervise their diets accordingly.

The matter of cutting out meat money to prevent the players from saving cash at the expense of their stomachs has not been emphasized. Most of the Cubs are high salaried and few are miserly. But some of the lighter salaried boys might be tempted to save at that.

Rogers sizes the thing up in the following words: "The Cubs are a big league ball club and the players are going to live and behave like big leaguers. I don't want any Cubs taking their meals in any greasy spoon joints."

The first three days the Cubs were on the unrestrained eating schedule they made 51 runs.

## BRICKIES TO SEEK 18TH WIN TODAY; PLAY MACCABEES

The Bricklayers, western soccer champions, will clash with the Maccabee All Stars at De Paul field, Sheffield and Webster avenues, this afternoon in a National league game.

Hughie Hill will take Munro's place in the Brickies' forward line, as the latter injured his knee in last week's battle with the Ben Millers of St. Louis.

The Maccabees defeated the Brickies, 5 to 3, in their last league game, but since then the western champs have won 17 straight. Lineup:

| BRICKLAYERS. | | MACCABEES. |
|---|---|---|
| Neate | G | Sol Joselit |
| Gregg | R. B. | Golden |
| Davidson | L. B. | Gold |
| Thompson | R. H. | Teithmer |
| Scott | C. H. | Abraham |
| Ogilvie | L. H. | Wagner |
| Greenlees | O. R. | Singer |
| Hill | I. R. | Sid Joselit |
| Coutts | C | Ramsay |
| Cuthbert | L. I. | Perlman |
| Maclean | O. L. | Gross |

**OTHER LEAGUE GAMES:**

Jugoslavs vs. Spartas at Sparta field, 21st and Kostner avenue.

Carpenters vs. Olympias at Olympia field, 47th avenue and 19th street.

**EASTERN FINAL TODAY.**

New York, March 21.—[Special.]—The Fall River Rovers and the Newark Americans will clash today at the Polo grounds in the eastern final of the United States national challenge cup competition. The winner will oppose the Brickies in the national final series, which opens in New York on April 5.

## RAISE SALARY OR I QUIT, IS KLEIN'S WORD TO PHILS

Philadelphia, Pa., March 21.—(AP)—The Evening Public Ledger today quoted Chuck Klein, the Phillies' hard-hitting, holdout right fielder, as saying he would quit baseball unless the Philadelphia club met his salary demands.

"Klein, speaking over the telephone from his home in Indianapolis," says the Ledger, "declared he would rather stay out of the game than accept the Phillies' terms. He is seeking an annual salary of $14,500."

Klein was quoted as saying the club offered him a contract for $12,000. He sought $18,000, but informed the club he would be willing to take $14,500.

Last Game of Season
TONIGHT 8:30
HOCKEY
SHAMROCKS
VS.
KANSAS CITY
AT
CHICAGO STADIUM
1800 W. MADISON
SEATS ON SALE—Stadium Grill, 1800 W. Madison; Bond's Clothing Store, 55 W. Madison; Spalding's, 211 S. State. PRICES: $2.50, $1.65, $1.06, 50c. Information: Seeley 5300.

## HAMLIN PARK'S WRESTLERS WIN A. A. U. TOURNEY

Champions were crowned in all classes last night in the Central A. A. U. wrestling championships held at the Illinois Athletic club.

Hamlin park took the team championship with five winners. Northwestern university was second with one first and two seconds. Twenty-eight bouts were staged.

# KANSAS CITY IS LAST HOME FOE OF SHAMROCKS

## Pla-Mors Seek to End Jinx at Stadium Tonight.

The Shamrocks will play their home game of the season tonight at the Stadium against the Kansas City Pla-Mors.

The Pla-Mors have lost to the Shamrocks in five out of seven starts and they resent the notion of making it six out of eight. They will try to take advantage of the youthfulness and zeal of young Mike Karakas in the Shamrocks' goal and a barrage of pucks can be expected.

Another contrast in goalies will be brought out in the game. In the cage for Kansas City will be the leading tender of the league in the person of Paddy Byrne, and in the Shamrock net the youngest goalie playing regularly in the American league.

The Pla-Mors affect a style of play which brings out the best in the Shamrocks. Some sensational work is expected from Eddie Wiseman, Jack Riley, Donnie McFayden, and Pudge MacKenzie, the most promising of the Shamrock yearlings.

The final scheduled game for the Shamrocks is with the Flyers at St. Louis Tuesday. The players will return to Chicago for pay checks and baggage and, then will disband and separate to points ranging from Vancouver to Toronto. Three or four will spend spring and summer in the United States, but the majority will return to Canada.

Probable lineups tonight:

| SHAMROCKS. | | PLA-MORS. |
|---|---|---|
| Karakas | Goal | Byrne |
| Mulligan | Left defense | Jackson |
| Taylor | Right defense | McFayden |
| Riley | Center | Kinsella |
| Wiseman | Left wing | Gardiner |
| Burns | Right wing | McGowan |

### HAWKS AT DETROIT

Detroit, Mich., March 21.—[Special.]—When the siren sounds the finish of tonight's encounter between the Detroit Falcons and the Chicago Blackhawks on the Olympia ice, it will also sound curtains for the 1930-'31 National Hockey league season—the most prosperous the major organization has known.

The highly important Stanley cup series remains to be played, however, and tomorrow night Detroit fans will have their only opportunity to gauge the merits of one of the cup contenders. The Blackhawks have qualified for the finals and will start the trek for the much coveted trophy Tuesday night when they battle the Maple Leafs at Toronto.

As tonight's encounter means nothing to the team, Coach Dick Irvin has instructed his players to proceed as they did against Toronto, taking no chances, regardless of how the game goes.

## Nancolas and Harvey Stables Reach Aurora

The horse colony at Exposition park, Aurora, was increased by the arrival of two more stables yesterday. These were the Nancolas Brothers' string and the stable owned by W. E. Harvey. Don Fernando, Privately, and H. J. McNulty Jr. are in the Nancolas barn. The star of the Harvey stable is Favorite II.

Jo
'The Adu
'Americ
the
E
plies and people. Th
water had to be dipp
Thousands of lit
and there seemed to
the boat. Although
travelers were bother
Dailey had left
whose only badge o
gold braid. He wore
weight material. Da
while the boys sat a
night poured past th
force of the engine.
After a while Da
bag, he said: "Well,
goes it?"
Dana turned his
"How broad is
"About four mil
When we go steamin
tiny sea."
Skibo waved his
in the conversation.
boat?", he asked.
"O, he's an old
all right. There is p
of trouble. He know
better than you do M
levard."
"Remember how
river pilot brought t
going steamer up the
náos?" remarked
that looked hard to n
Dailey nodded.
more difficult than t
stream," he said, st
arms and yawning.
open the bags. Ge
mocks and blankets,
you how to rig up f
"Will this boat g
asked Red, looking a
blackness again. "G
over there on the sho
"Probably. We'll
twice to drop off a b
of supplies to some r
There are little set
poor Brazilians all
river." Dailey tried
expression on Red's
"Why?"
"I was just thinki
Dailey put an u
arm around Red'
"'Fess up," he sai
"What's bothering
"If this old boat
like this"—Red loo
rail at the river—
thinking I'd hate to
my hammock—into
Skibo was nervo
burst into loud laug
said nothing. Even D
at Red's anxiety.
"You'll be all ri
assured him.
"I'll tell you what,
"When you get into
mock, Red, tie a rope
shoulder. I'll throw
around my waist a
end to Mr. Dailey.
go into the water, you
anchors to keep you
down the Rio."
"That's all right,
more cheerfully. "M
a tough guy—but if
Negro I don't wa
hanging on to me."
"Dailey interrupte
a demonstration of h
their hammocks.
them how to get in
sleep. "Back in the
in our hammocks
bow," he said. "Th
for sleep. Lie diago
—like this."
"Say, Mr. Dailey,
we won't need any b
warm tonight."
"Better take o
Dailey. "In the h
dawn, especially on
upstream, it may
There was so little
that the party h

# To the Land of the Takatu

BY BOB BECKER

## The Adventures of Three American Boy Scouts in the Wilds of Brazil

**SYNOPSIS**

*The Pan American Museum of Chicago sends Grant Dailey, experienced field naturalist and South American explorer, to the Rio Branco country of northeastern Brazil to collect birds and animals for scientific study. Three Boy Scouts, Dana Standish, Skibo Jackson, and Red Harper, are chosen to accompany him.*

*The party leaves Manaos, on the Amazon, in a small steamer to ascend the Rio Negro and the Rio Branco, after being warned by Matson, a friend of Dailey's, about the dangerous Macashe Indians. Now continue the story.*

### CHAPTER II.

**Up the Rio Negro.**

FOR an hour after the boat got under way and start up the Rio Negro the three boys, Red, Skibo, and Dana, squatted on their duffle bags on the forward deck. Over their heads was the luminous tropical sky with its splattering of bright stars. In front of them was the dark mystery of jungle night and black water.

They had little to say as they peered ahead. It was such a sudden jump from the paved streets and pink and white modern buildings of Manáos, with its hotels and electric lights, fiestas and automobiles, to this wheezing, dirty boat crowded with supplies and people. There was hardly room to sleep. The drinking water had to be dipped up in a pail on a long rope from the river.

Thousands of little piums, or midges, swarmed around them, and there seemed to be an endless variety of undesirable insects on the boat. Although there were no mosquitoes, even the seasoned travelers were bothered and the boys were nearly frantic.

Dailey had left them and gone aft to talk with the captain, whose only badge of authority was an old cap with a tarnished gold braid. He wore torn, dirty pants and a coat of a cheap, lightweight material. Dailey and this capitão chattered in Portuguese while the boys sat alone with their thoughts as the dark tropical night poured past them and the boat vibrated with the rhythmic force of the engine.

After a while Dailey joined them. Squatting down on his duffle bag, he said: "Well, you're not talking very much up here. How goes it?"

Dana turned his head and pointed at the shore.

"How broad is the river here, Mr. Dailey?"

"About four miles. Farther along it gets widened out to fifteen. When we go steaming through the little islands it will look like a tiny sea."

Skibo waved his arms to drive away the insect pests and joined in the conversation. "Say, how does the pilot see to steer this boat?" he asked.

"O, he's an old timer," Dailey replied. "He'll pick his way all right. There is plenty of water along here and not much chance of trouble. He knows this river better than you do Michigan boulevard."

"Remember how that Amazon river pilot brought the big ocean-going steamer up the river to Manáos?" remarked Red. "Gee, that looked hard to me."

Dailey nodded. "That was more difficult than this particular stream," he said, stretching his arms and yawning. "Well, let's open the bags. Get out hammocks and blankets, and I'll show you how to rig up for the night."

"Will this boat go all night?" asked Red, looking ahead into the blackness again. "Gee, it's dark over there on the shore."

"Probably. We'll stop once or twice to drop off a box or a bag of supplies to some rubber camp. There are little settlements of poor Brazilians all along the river." Dailey tried to see the expression on Red's face.

"Why?"

"I was just thinking."

Dailey put an understanding arm around Red's shoulders. "Fess up," he said gently. "What's bothering you?"

"If this old boat keeps going like this"—Red looked over the rail at the river—"I was just thinking I'd hate to fall out of my hammock—into that water."

Skibo was nervous, but he burst into loud laughter. Dana said nothing. Even Dailey smiled at Red's anxiety.

"You'll be all right," Dailey assured him.

"I'll tell you what," said Skibo. "When you get into your hammock, Red, tie a rope around your shoulder. I'll throw a half hitch around my waist and pass the end to Mr. Dailey. Then, if you go into the water, you'll have two anchors to keep you from rolling down the Rio."

"That's all right," replied Red, more cheerfully. "Maybe you're a tough guy—but if I go into the Negro I don't want anybody hanging on to me."

Dailey interrupted them with a demonstration of how to tie up their hammocks. He showed them how to get in and how to sleep. "Back in the States we lie in our hammocks bent like a bow," he said. "That's no good for sleep. Lie diagonally across—like this."

"Say, Mr. Dailey," Skibo said, "we won't need any blankets. It's warm tonight."

"Better take one," advised Dailey. "In the hours before dawn, especially on a boat moving upstream, it may be chilly."

There was so little space on the boat that the party had to swing their hammocks double deck, one above the other. Skibo tied up high enough for Red to string his underneath. Dana, in the same way, was to sleep above Dailey.

They returned to their places in the prow of the boat for a few minutes before turning in, and Dailey entertained with stories of his experiences in the bush. He was telling of the thrill of new countries, new species of birds, of buried treasure, mummies . . . when the captain's boy brought coffee. Dailey dug down into his pack and produced some rolls and a can of doce, or jam. Sitting where they were, they sipped the coffee and munched the rolls, and listened to their chief.

"The jungle grows and grows—you can almost feel it growing. Generations and generations of men fight against it and build their cities—but the jungle doesn't care. It can wait. And one day men are gone and the jungle grows out and covers up their cities. Another time I'll tell you more about some important finds I hope to make some day right up in the country where we're going."

For some reason a picture of Matson's coffee colored face floated into Dailey's mind. "Stick to your birds," Matson had said. "Leave archeology alone . . ."

"Time to turn in," Dailey said aloud. "It's getting late."

It took the boys some time and a lot of squirming, joking and laughter to get settled in their new beds. Then they gradually became quiet. It was nearly midnight when they fell asleep.

The engine continued its endless hissing. The paddle wheel in the back slapped plop-a-plap plop-a-plap at the water. Sometimes the current was so strong that the pilot tacked across to the shore and took advantage of the backwaters and eddies. There was a continuous gurgling sound as the little steamer made its slow way up the black waters of the Rio Negro through the warm blackness.

Suddenly, there was a startled cry of fright on the forward deck, the dull thud of a body falling onto something, a muffled grunt, and then a confusion of shouts.

The pilot bellowed for João, the cabin boy. "Come quickly," he ordered. "João! Vem aqui prompto!"

Dana was awakened by the shouting. His first thought was to call Dailey. As he climbed out of his hammock, he dimly saw Dailey striding toward the racket. Above the confusion, Dana could hear Red's shrill voice:

"Hey, Skibo! Get off my neck."

Dailey's flashlight revealed Skibo, pajama shirt flapping in the soft tropical breeze, lying on top of Red. He looked startled and sleepy, and Dailey began to laugh. He turned the flashlight on Skibo's hammock.

The hammock string had slipped and thrown Skibo down onto Red, breaking the second hammock string, and both of them hit the deck together.

In the meantime, Skibo had recovered his wits. He grinned down at Red, who still was sprawled on his back.

"Well, I'm certainly much obliged to you, Red. You make a keen cushion—so nice and soft. Sleep beneath me all the time, will you?"

"You big lummox! Any old time I sleep under you again. And you're the guy who was going to be an anchor for me! Mr. Dailey, I think we ought to tie him in. He's been dreaming he was a bird and trying to fly around in the middle of the night."

They talked for several minutes while Dailey tied their hammocks up securely. He tested Dana's and after further good natured chaffing, they all turned in for a few hours sleep before dawn . . .

The sun rises quickly in the tropics. Dana and Red were the first to wake up the next morning. They looked at each other and up at Skibo. He was asleep.

They dropped quietly onto the deck and picked up two duffle bags. They tossed them onto Skibo's stomach. A quick, startled grunt came from Skibo. He nearly fell out, flopping in the hammock, to the loud amusement of Dana and Red.

As they dressed, the boys looked out on a lonely stretch of river and jungle. The sun was just flashing over the tangled tree tops, and they caught glimpses of parrots flying across the river. Strange birds appeared for an instant on the bank and then disappeared.

Ahead of them in a clearing they saw a lone palm thatch hut. The boat was making directly for it. After a minute the paddle wheel had stopped, and they were tied up to the bank. The boys rushed to the land side to inspect the jungle at close range.

"What are we going to do here?" asked Red.

"See those piles of wood over to the right of the hut?" said Dailey. "There's a native standing beside them. We're going to take on some wood."

"Is that an Indian?"

"No—some poor Brazilian."

The boys looked at this resident of the jungle with interest. He was sallow and gaunt and obviously suffering from fever. He languidly watched the boat crew pass the wood aboard, exchanged a few brief words with the captain, and then waved a thin hand in farewell as the boat steamed on up the river.

As they swung into mid-stream, the captain came forward to bid his passengers a hearty "Bom dias."

"Bom dias, good morning, capitão," said Dailey.

"Dorme bem, doutor?"

Dana's quick ears caught the word doutor—which sounds like doctor in English, and asked Dailey: "Didn't he call you a doctor?"

Dailey laughed. "A naturalist becomes a doctor down here. He asked me if I slept well. We'll have to call you all 'little doctors.'"

"Breakfast is ready, doutor."

Then they had their first taste of the coarse food of the Amazon basin. Pao, or bread; arroz, or rice; farinha, or mandioca flour—boiled dried meat, or carne secca, and rancid butter from a tin can. As a dessert, they were served guave doce, which was a pinkish, sugary stuff served in slices like cheese.

They spent as much time over breakfast as possible. The cramped quarters of the boat were making the boys restless. All that day the monotony of the forest grew on them. Hour after hour they saw the same winding stream, the same big trees and luxuriant undergrowth of that impenetrable equatorial jungle.

By 11 o'clock the sun had grown hotter and, after a frugal lunch, it was almost overpowering. They lay half awake . . . half asleep . . . in their hammocks under a tarpaulin for a siesta.

The boat stopped twice to take on fresh wood. They watched the proceedings without much interest. Each time it was a lonely hut in a small clearing. The people were bleached and lifeless from the ravages of savage sun and fever. There would be a few banana trees near the huts, a patch of mandioca, and—with fish from the river and an occasional bit of game from the forest—that was all of the possible fare of these isolated inhabitants of the river.

Later, when Dailey was looking at a map of the mountains of the Moon, Dana asked him about the farinha. This course, dried meal resembling cornmeal interested him.

"I read somewhere, Mr. Dailey, that it is made from a poisonous root," he said, stirring restlessly in his hammock.

"From the mandioca," Dailey replied, putting the map down on the hot wooden deck. "They grate the root, soak it in water, and then squeeze the water out."

"The poison comes out in the water?"

"This plant's poison dissolves in the water. The meal that is left over is all right for people to eat."

"It hasn't much taste."

"No, but it's the staff of life for these people. It's the nearest thing to bread that they have. You have to get used to it. It's nourishing and these poor fellows up here live on it for years at a time."

"Just imagine eating farinha, fish, rice and beans, and farinha, rice, fish and beans day after day. Gosh!"

At sundown that night the plop-a-plop . . . plop-a-plop of the paddle-wheel slowed down and then, as if it were tired, was motionless. The boat glided gently up to a sandbar where it was anchored. The broad bar was in the middle of the river and any breeze that might come straying along would keep the insect pests moving.

The captain explained that the river was getting a bit tricky. It would not be wise to run at this place during the night. The passengers, he said, had the choice of sleeping on the boat in their hammocks—or on the bar.

"O, let's get off this old boat," Red begged. "I'd like to feel ground under my boots."

"All right," said Dailey. "Get out the folding camp cots and we'll set up camp. Bring the mosquito netting."

"Don't worry about that," said Skibo, rubbing his reddened neck where the piums, or midges, had bitten him. "Me for the smokiest, windiest place on the bar."

The boys all experienced a sense of relief when they began to make camp. They didn't understand this cramped boat, with its hammocks and strange customs. They still were unaccustomed to the immensity of jungle, but as they built a comical pile of driftwood to make a campfire and placed their cots around it, they had a chance to practice some of the lessons of scoutcraft. Here was work they understood—campcraft as they had learned and practiced it at home.

"Now I'm going to be a doctor in fact," said Dailey, nodding at their efficiency. "There is a lot of fever in this valley. That means quinine. From here until we reach the open savannah country east of Boa Vista everybody must take at least ten grains a day."

He handed each of them a chocolate coated five grain quinine tablet. As Red took his, he winked. "Skibo won't need any," he said, "he's so tough that a mosquito would break his stinger trying to get through."

"Say," replied Skibo, doubling up his fist, "I'll fall on them. That'll send them about their business."

"I'll say so!" replied Red, grinning and rubbing his middle.

After dinner the scene on the sand bar looked like any Boy Scout camp fire hour. If they didn't look behind them, there was nothing to suggest a museum expedition into the heart of the jungle. They sat or reclined on their cots and their faces were lighted up by the big fire.

The capitao was delighted when they sang some American songs. He couldn't understand the words, but he kicked his feet in time to the swinging tunes from a country he had never seen. Red quietly slipped back onto the boat, went into his duffle bag and came back with a large mouth organ. He could play surprisingly well. So until 9:30 the three boys and Dailey, on the first part of their long journey into the land of the Takatu, sat on a lonely sand bar in the Rio Negro while that black river flowed slowly past them and strange sounds came out of the thick forest.

It seemed to them that the captain had hardly wished them "Boas Noites" [good night] when the sun was flaming in the morning sky.

"Everybody out!" called Daily, who already was dressed.

Red looked at the river. It was reddish-black in the shallows. "Can we swim in that stuff, Mr. Dailey?"

"Take a dip," he said, "but no swim. Better not swim out into the river at all. Just splash in, soap up, go under and get out quickly."

They peeled off their pajamas and the three boys, yelling like Indians, ran across the bar and splashed into the water. To their surprise it carried very little sediment and was cool and refreshing.

"All right!" Dailey was calling them from the bank. "Last man dressed carries the duffle back to the boat."

"Come on gang," yelled Skibo. "I'm hungry."

Dana was the first to reach for his boot. With one eye on Red, who was feverishly pulling at his, Dana tugged and then yelled with pain. The still air of that sand bar was shattered by his cry. He danced around on the bar, holding onto his right fot. Then he fell down on the sand.

"I don't know what it is," he replied to Dailey's anxious query. "My foot hurts like everything."

Dailey knelt down and examined Dana's foot. There was a tell tale puncture behind the second and third toes. "Scorpion bite," he said. "I thought so. It crawled into your boot and you rammed your foot in top of it."

"I won't have to lose my foot or anything? It hurts worse than any bite I ever had."

"You're going to have a mighty sore foot, son. Come on, Skibo, Red, make a basket and carry him to the boat. I'll see if I can't ease the pain a little."

They carried Dana to the prow of the boat, where he sank down on a duffle bag. His face was drawn with pain, but he didn't make a sound. "I'll be all right," he said.

"That's the stuff," said Dailey tenderly as he got out his first aid kit and bathed the foot with a soothing medical solution. "Does that relieve it, old tiger?"

"O, it's much better," Dana replied, whistling through his teeth. "Gee, that hurt!"

The toes were so swollen that it was impossible for him to wear a shoe. Dailey cut a cloth slipper with a knife and put that on.

For the next three days the boys were kept busy. They alternately studied Portuguese, slept, ate, spun yarns, and watched the forest for signs of life, particularly for birds.

The scorpion made them feel it was the real menace of the jungle. Up until that night on the sandbar the jungle had seemed unreal and something that didn't concern them intimately.

"Of all the hidden menaces in this vast country," Daily told them, "the insects are the most serious, in my opinion. They can make a section absolutely impossible for human life to exist for any length of time. You have to be on the alert every second. Mosquitoes will give you fever. Red bugs, plums, ticks, scorpions, tarantulas, chiggers—they're all here and in abundance. There's millions of these pests to one snake or jaguar."

Once, as they came abreast of a long sandbar—nearly a mile in length—they were thrilled by the sight of a flock of beautiful scarlet ibises. These gorgeously tinted water birds had brilliant scarlet feathers, and they flamed against the dark green of the forest when they took to flight.

The days slipped away, and one morning they had a pleasant surprise. They climbed out of their hammocks and saw that, instead of the black water, the river had changed color during the night. It now was white, clear, inviting.

"The Rio Branco," said Dailey as the boys peered at the white river.

"We're getting along," said Red. "I suppose this last part of the trip on the boat will be pretty long, though. Gee, I'd hate to have to walk all those miles through the bush!"

"Can't we do something, Mr. Dailey?" asked Skibo. "I'm getting awfully tired of just riding and sitting."

"We will," replied Dailey. "This part of the stream is surrounded by low, marshy country. It's noted as an unhealthy spot. But—it's infested with alligators."

"Could we get the captain to stop while we shoot some?"

"We can shoot them 'on the fly.' That'll be real target practice. Go get the rifles and we'll go up on the top deck. I'll allow you fifteen shells apiece."

"Prize!" shouted Skibo. "There ought to be a prize for the best shot." Dailey thrust his hands in his pockets. "All right, Skibo; I'll give a can of doce [guava sweet] to the fellow with the best score."

"I'll take the sweets right now," said Skibo, jauntily.

Red made jeering sounds and turned up his nose, which had begun to peel from sunburn. Then he reached into his rifle case and brought out the .22 high power.

Donning their sun helmets, the boys took their rifles and ammunition to the top deck of the steamer. They stationed themselves just ahead of the snorting smokestack, which belched smoke and sparks into the heated air. Dailey stood in the center, pleased with this diversion.

For nearly an hour they waited in the hot sunlight, eyes straining ahead and scanning the river for the head of a giant 'gator.

"They won't give you much of a target," Dailey warned. "Maybe you'll see only the eyes and snout sticking up out of the water. Watch the bank, too. We run pretty close to shore on the curves. You may see an old killer lying in the sun behind a long, smooth slide which he uses to shuffle into the water."

Dana got the first shot. He lifted his gun, after nearly an hour of waiting, took quick aim and boom! the sound of his shot echoed back and forth across the river.

"That was a close one," Dailey said approvingly. "You're the only one of the three to see that fellow!"

Red was bewildered. "What in the dickens did you shoot at?"

"Didn't you see it?"

"I thought that was a log. Was that black thing an alligator?"

"That's right," Dailey said. "Dana spotted him. "His bullet didn't miss by more than a few inches." He turned to Dana. "Hold a little lower, Dana. Remember, you're pretty well up in the air."

"I didn't think of——"

Bang! While they were talking, Red had seen the second target. It was a big fellow, easily nine feet long, and startled by the steamer, had started to slide down the bank from his favorite sunning place. The boat was bucking the current now 20 yards away. Red and Skibo fired together and plop! went their bullets into the bank. Both missed. The alligator slid into the river and waited until the steamer passed before shoving up an inquisitive nose.

Then the boys concentrated on the alligator shooting. There were plenty of them, but they offered only the briefest of snap shots.

They were all suprised when Red scored the first hit. An ugly, dangerous looking snout came too close to the boat, and Red leaned over and squeezed the trigger. He grinned when he heard the smack of the bullet and saw the water churned and tossed high as the animal milled around.

The next direct hit was made by Dana. Skibo couldn't seem to get the feel of his gun. He didn't once get on the mark. By 11 o'clock it was too hot to remain in the direct rays of the sun. They called off the practice hour and went below.

The captain stopped Dailey. They talked in Portuguese while the boys listened and tried to understand. The only word they understood was "tartaruga."

Dailey smiled his approval. "We're going hunting in ten minutes for turtle eggs. The captain is going to run up to the bar and we'll dig in the sand," he said.

Everybody on the boat climbed down onto the white surface of the sand bar with the captain, carrying a long stick, in the lead.

"Look for their tracks," Dailey called to the boys. "They come up here to lay their eggs in the sand for the sun to hatch. You can't miss the wagon tracks they make. Where it fades out—look for the nest. They do their best to conceal the eggs."

The crew scattered over the bar, but the boys stayed close to Dailey. Presently, he showed them the big footprints of a turtle. Following along, they came to a place where the marks disappeared. Dailey tested the sand with his heel. "It's a soft spot. This is the place to dig."

They knelt on the hot sand and dug down with their hands. They discovered some round, whitish objects. Skibo broke the first one and lifted up his hand covered with a yellowish fluid.

Dailey laughed at Skibo's over-anxiety. The boy was trying to make up for his bad shooting. "Take them out carefully," he advised. "You'll find dozens of them in here. You can get a good idea of the size of the turtle and the number of eggs from the tracks. That's the way. Take it easy. You may find a hundred in this one pocket."

On the other side of the bar, the captain, engineer and crew were kneeling on the sand and digging energetically under the scorching sun.

"I had no idea there would be so many eggs in one nest," Dana said. "Are they good to eat?"

"The crew will mix them with farinha," Daily replied. "They are good to eat, alright. In fact, they're quite a delicacy down here. We'll have some cooked so you can try them."

He strolled away for a few yards and looked at the sand bar intently to see what signs of animals there were on the clean white sand.

"The young turtles only come out at night," he was explaining. "They always find their way to the water without——" he stopped talking and bent down. Then he beckoned for the boys. "Here is the register of a gentleman of the jungle! We will meet him before we are through with the bush. Look at this—see the footprint?"

"That isn't——"

"Boy! That must be a monster!"

"Jaguar," guessed Dana. "Isn't that what it was?"

"Yes, tigre," said Dailey measuring the print. "It was a big one, alright. Notice the size of his paws. He's as fond of turtle eggs as the natives."

"Phew!" Red looked nervously around. "Maybe we'd better go back and get our guns."

"It's almost too late," said Dailey, and pretended to be frightened. He started to run for the boat. Before the mild panic that his flight had caused could become serious, he stopped and laughed.

"Don't worry about the old onca showing now. He does his egg hunting at night."

"Well, I'm glad he has regular habits," Skibo decided.

"Let's go back to the boat, said Red nervously. "The jaguar might forget himself."

That evening, while the boat was pushing its prow against the swift, clear water of the Rio Branco, they had their first meal of turtle eggs. They found them quite tasty, but refused to become excited. The Brazilian boat crew went into ecstacies and ate turtle eggs by the dozen.

The captain, smacking his lips over his dinner, announced that this would be the last night they dared to travel after sundown. He was only going to run for a few hours through the dark to reach a supply of wood. The steamer would be tied up for the night.

After the evening meal, Dana, whose foot was just about healed, crawled over the barge to lie on the forward deck and enjoy the cool of the evening.

A new moon, that seemed to be twice the size of northern moons, climbed into the brilliant, starry sky. It was pleasant for Dana to get away from the crowded, smelly forward deck of the little steamer.

Red and Skibo called over to him. They carried on a desultory conversation. Finally the two were sleepy, and they began to put up their hammocks. He was left alone.

The dark forest was painted with moonlight, and he could see both banks clearly. There were occasional giant trees that seemed to burst above the darker masses of the jungle. Sitting there on the front edge of the bateiao, Dana dangled his feet over the side and idly slapped at the stinging insects.

Looking across to the steamer, he could make out the dim figure of the pilot standing at the wheel and peering ahead. He could see the hammocks on the forward deck and the dark shapes of the boys lounging around, preparing to turn in for the night.

He looked ahead. Not very far, and directly in the path of the steamer, was a gleaming whiteness under the big equatorial moon. Dana wondered if it was a sand bar and if the pilot saw it.

Almost at once, there was a frantic ringing of bells and the vessel, with its clumsy barge, lurched as the wheel was spun "hard over."

The boat struck the bar with a grinding crash. The forward progress was arrested as suddenly as if a giant hand had reached up out of the water and stopped them.

Dana slipped forward, clawed with his hands, trying to hold on, but the impact hurled him forward. He screamed before he hit the water.

There was more yelling and more bell ringing on the boat. Above the din and confusion rose Dailey's powerful voice:

"Man overboard! Man overboard!"

[Copyright, 1931, by The Chicago Tribune. All rights reserved.]

[To Be Continued.]

*"I don't know what it is," he replied to Dailey's anxious query. "My foot hurts like everything."*

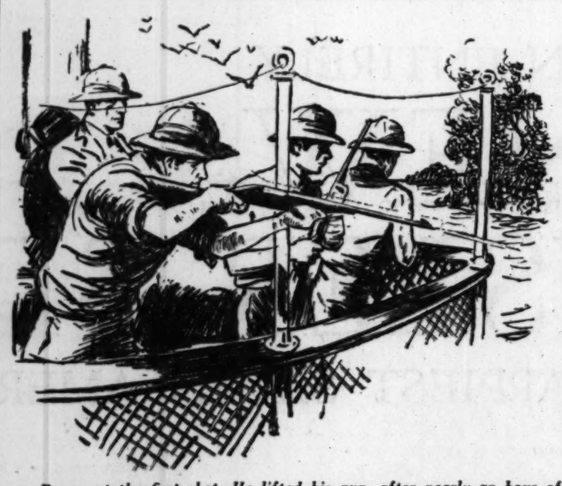

*Dana got the first shot. He lifted his gun, after nearly an hour of waiting, took quick aim and boom! the sound of his shot echoed back and forth across the river.*

*Skibo broke the first one and lifted up his hand covered with a yellow fluid.*

# CHICAGO TO SEE 3 YEAR OLD TURF CHAMP CROWNED

## Rich Fixtures Here Draw All the Stars.

BY FRENCH LANE.

Chicago racegoers no longer need grow excited and look with awe upon a great star of the turf because he has won a race in New York, Kentucky, or Maryland.

For the various stake fixtures in Chicago attracted nominations this yea in a way to indicate that New Yorkers, Kentuckians and Marylanders may be exclaiming excitedly "this or that horse won such and such a race in Chicago." The 3 year championship will be decided here.

**134 Named for Classic.**

For instance:

The third running of the Arlington Classic which is to be the richest 3 year old fixture run in the world this year, carrying $70,000 in added money and which will have a gross value of close to $90,000 in its first closing on March 7, attracted 134 entries. There will be a reopening for entries to the Classic on June 1. There will be additional entries on that date, even though it will cost $500 to name a horse for the race then.

The American Derby, a colorful traditional race as far back as the present generation of racegoers can remember, attracted 148 nominations. The entries closed on March 2. This is 18 more than the Kentucky Derby drew and 58 more than were nominated for the Preakness to be run at Pimlico a few days before the Kentucky Derby is decided.

**Specials from Fleet Colts.**

The Chicago 3 year old specials attracted all the fleetest colts and many of the fastest fillies of that age.

Arlington Park officials point out that the Classic is the first race during the coming season in which there is a possibility of a meeting of the "Big Four" among the 2 year old stars of last season. The "Big Four" includes Equipoise, Jamestown, Mate and Twenty Grand.

They cannot come together before the running of the classic because Jamestown is not eligible to the Kentucky Derby, Preakness or American Derby. Mate is not eligible to the Belmont stakes. Equipoise and Twenty Grand, which were inches apart in the fastest mile ever run by a 2 year old in American, are eligible for all the rich specials.

**Epithet Eligible for Derby.**

The American Derby has Epithet, owned by the Gifford A. Cochran estate, as an eligible. He is to be sold at auction along with other Cochran estate horses on May 15. He is also eligible for the Belmont and if he shows the brilliancy of his 2 year old form in either the American Derby or the Belmont he is sure to be nominated for the Classic.

Glendennin Ryan's Instigator and Rhodesa, American colts which raced in England last year, have been made eligible for the Classic. Admiral Grayson's By Pass and William Beigler's Illium, two English bred 3 year olds highly regarded by their owners, have been named for both Chicago fixtures. Zeigler paid $26,000 for Illium as a yearling, while By Pass, a son of Phalaris and Communicative, cost Grayson $25,000 when he imported him from England.

The Classic last year netted Gallant Fox $64,750. He previously had taken down $66,040 in a Belmont, $51,925 in a Preakness, $50,725 in a Kentucky Derby. In the Lawrence Realization revival he won $29,610. The American Derby revival paid Reveille Boy $31,200, the Travers paid $31,825 to Jim Dandy, which licked Gallant Fox and Whichone to the astonishment of a vast crowd that had let the Jim Gaffney colt go to the post a 150 and 200 to 1 chance; the Latonia Championship paid Spinach $31,765, the Withers paid Whichone $26,150.

On the other side of the Atlantic last year the St. Leger paid Lord Glansly's Singapore $53,630, the Epsom Derby paid the Aga Kahn's Blenheim $50,180, the 2,000 Guinea's paid Sir Hugo Hurst's Diolite $49,755, the Grand Prix de Paris paid M. E. Henriquet's Commander $42,844, the 1,000 Guinea's paid Lord Derby's Fair Isle $42,042, the Oaks paid Lord Glansly's Rose of England $40,750. The French Derby, or more properly the Prix de Jockey Club, was away down. There was only $21,376 for Chateau Bouscaut, the victor.

England and France have not increased the values of their stakes this year.

## SARAZEN'S 66 ON LAST ROUND WINS LA GORCE OPEN

Miami Beach, Fla., March 21.—(AP)—Gene Sarazen sank birdies at all points on this well trapped course today to win the $15,000 La Gorce open, one of golfdom's wealthiest purses, with 282, after it looked as if he could do no better than tie Tommy Armour, Detroit, with 285. The finish was typical of Sarazen's last minute scoring rushes.

Breaking a tie that ran up to the 65th hole, Gene picked up a stroke a hole on the last three of the 72 to win the match and its $5,000 first money after leading the field through the first two days of play.

Gene sank eight birdies in the last 18 holes, calling upon his putter and short iron clubs to place him three strokes in the lead of Armour. His last 18 holes was accomplished with a brilliant 32—34—66, within one stroke of the record established last year. Gene's scores for the tournament were 69—71—77—66—282.

Armour's 285, worth $2,500 second place money, was followed at a three stroke interval by the 288 of Light Horse Harry Cooper, Chicago. Johnny Farrell, winner of the event in 1928, was in fourth place with 290, while Joe Kirkwood, New York, with 291, was fifth.

## Harvard Polo Team Wins from Princeton, 13½-8½

Princeton, N. J., March 21.—(AP)—Harvard's indoor polo team outpointed Princeton in every chukker today to defeat the Tigers, 13½ to 8½, in the first independently scheduled game of any kind between the two rivals since their famous break in athletic relations in 1926.

## AMONG THE FOLKS IN HISTORY

# NEWS FROM THE RACE TRACKS

**JEFFERSON PARK RESULTS.**

FIRST RACE—Purse $500, claiming, 3 year olds and up, 6 furlongs:
Water Lad, 115 [Reilly]... 4.80 3.80 3.60
Bill Luts, 106 [Yerrat]... 10.00 4.80
Southi'nd King, 111 [Tiner]... 6.60
Time, 1:15 3-5. Copper Son, Bunthorne, Common Sense, Howdy Boy, Jean, Sporting Maid, Emma Hoagland, Golden Brown, and Mac Price ran.

SECOND RACE—Purse $500, claiming, 3 year olds and up, 6 furlongs:
Iiso, 111 [Remillard]... 8.20 4.00 3.00
Ball Gen, 111 [Horn]... 9.20 6.40
La Coed, 110 [Kellum]... 3.40
Time, 1:15 3-5. Prince Taro, Marquesito, Golden Powder, Nomination, Arline Connor, Formula, Top Cloud, and Irritation ran.

THIRD RACE—Purse $600, claiming, 3 year olds and up, 1 mile and 70 yards:
Lucky Mps, 112 [Kellum]..16.40 6.40 4.00
Coal Black Rose, 107 [Martin]... 38.60 14.60
Flyaybit, 112 [Horn]... 3.60
Time, 1:48 1-5. Bonnie, Shy Kenny, Bardalid, Lunacy, Dag Fur, Mollie Dear, Delta, Air Flight and Chief Pettijohn ran.

FOURTH RACE—Purse $500, claiming, 3 year olds and up, 6 furlongs:
Jim Crow, 106 [Sapp]...134.00 58.20 10.00
Sincerely, 101 [Tiner]... 4.20 4.00
Golfex, 106 [Knight]... 4.00
Turf King, Jim Shanah, Sun Baby, Beechwood, Coby, Royal Cause, One Cent, Jerry L., and Swoop ran.

FIFTH RACE—Purse $600, claiming, 3 year olds and up, 6 furlongs:
Bob Rogers, 113 [Dickey] 3.40 3.20 2.80
Cash Play, 110 [W. Day]... 5.40 4.40
Little Grp, 106 [Richards]... 3.80
Time, 1:13 4-5. Shasta Pebble, Clemence, Hot Tim, Sunview, Bourbon Maid, Atenas, and Sun Persian ran.

SIXTH RACE—Purse $800, allowances, 3 year olds and up, mile and 70 yards:
Frank Fullen, 103 [Remillard]... 8.00 3.60 2.80
Sister Zoe, 107 [Day]... 3.00 2.40
Panda, 101 [Cogan]... 3.40
Time—1:47 2-5. Celtic Prince, Sweep Fast, and Donny Johnny ran.

SEVENTH RACE—Purse $600, claiming, 3 year olds and up, 1⅛ miles:
For Relations, 113 [Simpson] 21.20 8.60 4.80
Otilia, 100 [Day]... 4.00 3.00
Gay Hallie, 100 [Tiner]... 5.80
Time, 1:58 2-5. Cabildo, Searington, Miss Peggy, Sir John K., La Dentelle, Torch, and Santa Sonhia ran.

EIGHTH RACE—Purse, $600, claiming, 3 year olds and up, 1⅛ miles:
Aregal, 113 [Tiner]... 8.20 4.00 4.00
Tr. Colonel, 111 [Dickey]... 3.20 4.40
Solo, 109 [D. Fyergate]... 7.00
Time, 2:11 3-5. Flag Lieutenant, Broker, Maunaolu, Pathan, Hayes Choice, Rufe McClain and Donna San ran.

**AGUA CALIENTE RESULTS.**

FIRST RACE—Purse $600, allowances, 3 year olds and up, 6 furlongs:
Swifty, 102 [Moran]... 3.00 3.00 2.60
Dutch Boy, 115 [Schutte]... 4.60 2.80
That's All, 108 [Hollinsh'd]... 3.20
Time, 1:13 3-5. Easter Prince, Andmoenda, Forty Niner, and Shasta Shot ran.

SECOND RACE—Purse $600, claiming, 3 year olds and up, 7 furlongs:
Florence Dolan, 107 [Wimmer]... 9.60 3.60 2.80
Plunging Sun, 117 [O'Donnell]... 2.60 2.40
Capt. Gilbert, 117 [Berner]... 3.40
Time—1:26 2-5. Dr. Billy, *Marvetta, Fair Jimmy, *Fair Allan, Lady Aggie, Nellie Basil, *Thelma O., Master Rock, and Spotty ran. *Field.

THIRD RACE—Purse $600, claiming, 2 year olds, 4½ furlongs:
Daily News, 115 [Collins'ti] 4.20 2.80 2.40
Cucamonga, 109 [Level]... 3.40 2.00
Rain God, 118 [Schutte]... 3.60
Time, :55 3-5. *High River, Bill Banc, Master Plumber, Kislav, Big Trail, *Firing Brook, John Bane, Boudalin, and *Figueroa ran.

FOURTH RACE—Purse $600, claiming, 3 year olds, 1 mile:
Westys Broom, 108 [Roble] 7.40 4.20 2.40
Big Cho Cho, 109 [Level]... 7.60 3.40
Volteacat, 104 [Cunningh'm]... 2.40
Time, 1:40 4-5. George Conard, Sails, Shaver, Black Shirt, and Trempe ran.

FIFTH RACE—Purse $1,000, handicap, 3 year olds and up, 6 furlongs:
Shasta Bullet, 114 [Foti'o] 9.80 6.00 4.20
Beton, 99 [Fisher]... 12.40 5.80
Star Smasher, 105 [Cunningham]... 3.20
Time—1:11 4-5. Fleche d'Argent, Simony, *Tirlanch, Native Son, and *Miss Cheyenne ran.
*Walter entry.

SIXTH RACE—Purse $800, claiming, 4 year olds and up, 1 1-16 miles:
Inca, 99 [Roble]... 6.20 2.80 2.80
Tanist, 110 [Cunn'm]... 2.80 2.40
Tyrell, 101 [Fisher]... 3.00
Time, 1:46 1-5. Sir Dean, Forbec, Spotlight, and Excess Baggage ran.

SEVENTH RACE—Purse $800, claiming, 3 year olds and up, 7 furlongs:
Glad Effort, 113 [Lemle]...17.00 7.40 4.80
Club, 98 [Marshall]... 8.00 7.60
Little Pat, 108 [Hendrick]... 7.00
Time, 1:26 1-5. Big Stuff, Red Mountain, Reputation, Yelverion, Birthway, and Bad Boy ran.

EIGHTH RACE—Purse $600, claiming, 3 year olds and up, 1⅛ miles:
Slunder, 99 [Headrick]... 8.00 4.40 3.40
Frank Sailor, 109 [Mulroney]... 21.80 5.40
Golden Colna, 108 [Page]... 3.20
Time—1:47 3-5. Chuse, *Edith Gray, Kar, *Antiquarian, *Lady Pad, Lamkin, Abiram, Blazener, and Ceabuha ran. *Field.

**ST. JOHN'S PARK RESULTS.**

FIRST RACE—Purse $700, claiming, 4 year olds and up, 6 furlongs:
Stretcher, 111 [Horn]... 3.20 4.80
Ad Resmucon, 113 [Riley]... 22.10 6.70
Mineralogist, 110 [Zuchini]... 2.00
Time, 1:15. Saratoga Maid, Valley, Preferred, Wanket, St. Otis, and Betty Ann ran.

SECOND RACE—Purse $700, claiming, 4 year olds and up, 6 furlongs:
Sturdy, 111 [Dainty]... 4.70 3.20 3.40
*Ed Grasps, 111 [Eames]... 4.00 2.40
*Dr. Dent, 108 [Watson]... 2.40
Time, 1:15. Jack Berry, Iunchen, Robina Bell, Hazel Gumberts, Kentucky Colonel, Workmate, Doc, and Calwack ran. *Field.

THIRD RACE—Purse $700, claiming, 4 year olds and up, 1⅛ miles:
*Madder, 108 [Watson]... 33.80 4.40 3.10
London Rock, 108 [Deres]... 3.40 2.30
John Greiner, 103 [Mattioli]... 10.20
Time, 1:51. Willie E., Turnover, Pat Calhoun, Lakeland, Checkmate, Sweet Tidings, Guarany, *Sunny Star, and *Rock Crusher ran. *Field.

FOURTH RACE—Purse $1,000, handicap, 3 year olds and up, 1⅛ miles:
Typhoon, 110 [Rose]...11.10 3.40 2.40
Equation, 108 [Lyons]... 3.90 3.60
Lahor, 112 [Allen]... 2.70
Time, 1:49 2-5. †Playfellow's Dream, Politen, and †Honey Locust ran. †J. C. Ellis entry.

FIFTH RACE—Purse $800, claiming, handicap, 3 year olds and up, 5½ furlongs:
Little America, 101 [Riley]..11.00 7.80 6.40
Zaidee, 102 [Dainty]... 6.30 4.60
Federal Reserve, 102 [Madeley]... 4.50
Time, 1:07. All Columbia, Perkins, Gracious Gift, Mud and Black Watch ran.

SIXTH RACE—Purse $700, claiming, 3 year olds, 1 mile and 70 yards:
*Our Doctor, 108 [M'La'lin] 3.40 2.80 2.10
Brandon Dare, 109 [Call'an] 5.10 3.60
Dea, 108 [Watson]... 5.50
Time, 1:50. Rave, *Brown Gold, June Moon, Magic Flute, Madelon, Dee John, General Reeps, and *Perception ran. *Field.

SEVENTH RACE—Purse $700, claiming, 4 year olds and up, 1 3-16 miles:
Winnie Jo, 101 [McLaug'n] 6.90 3.30 2.70
*James M., 111 [Thibod'n]... 2.90 2.40
Eveline F., 101 [Mattioli]... 3.30
Time, 2:06. *Icarus, Col. Gilmore, Elizabeth, Enthusiastic, Azov, *Span, Fascisto, Marvellite, and Empletite ran. *Field.

**AGUA CALIENTE ENTRIES.**

FIRST RACE—Purse $600, claiming, 3 year olds and up, 5½ furlongs:
Don R. ... 103 | Bonnie Ray ... 101
Old Mark ... 112 | Rex Roma ... 103
Ibe ... 108 | Beowulf ... 103
Dorothy Meade ... 100 | Pirate Gold ... 103
Adelia ... 101 | Tom Proctor ... 102
Imitator ... 108 | Morgoung ... 105
Pelaika ... 109 | Shasta Graney ... 108
Paige ... 112 | Betty Bei ... 100
Slippery Volt ... 107 | Lusardi ... 103

SECOND RACE—Purse $600, claiming, 3 year olds and up, 5½ furlongs:
Virginia Beauty ... 110 | Aponka ... 106
Youraba ... 103 | Kentle ... 104
Woodface ... 101 | Patricia Clare ... 101
Gardner Derr ... 106 | Marsoline ... 110
Shasta Dawn ... 110 | Fred Wisp ... 109
Ethel Sherlock ... 101 | Sage ... 93
Motor Park ... 106 | Trinket ... 108
Wood Fay ... 101 | Bob Blackburn ... 108
Miss Fashionista ... 107 | Scotland Maid ... 91

THIRD RACE—Purse $600, claiming, 3 year olds and up, 1 mile:
Hawkshaw ... 112 | Foreign Club ... 107
Compiler ... 106 | Joe McCord ... 107
Boot Top ... 107 | Sunny Corn ... 110
Shasta Cherry ... 110 | Kansas Hope ... 107
Cook O'Mall ... 97 | Big Sink ... 110
Fair Heather ... 112 | Sambeau ... 107
Mt. Elgon ... 107 | C. Earl Pal ... 97

FOURTH RACE—Purse $600, claiming, 3 year olds and up, 1 mile:
D'Boyle ... 115 | Millard ... 97
Badger Face ... 112 | Richu ... 107
Sally ... 107 | Bill Cosgrave ... 107
Pandosie ... 112 | Bidable ... 110
Gold Handle ... 110 | Charming Lady ... 105
Royal Yeoman ... 115 | Blunder ... 107
Ormonheart ... 112 | Captain Gilbert ... 112

FIFTH RACE—Purse $600, claiming, 3 year olds and up, 5½ furlongs:
Pact ... 106 | Publication ... 102
Oaten ... 104 | Flywood ... 108
Tommy Doyle ... 112 | Blind Luck ... 104
Merrigan ... 96 | Supporter ... 103
Mary Roam ... 91 | Fuss Budget ... 99
Mabel Basil ... 109 | Tune In ... 100
Scotland Fairy ... 100 | Manoa ... 108
Barbara Ann ... 101 | Wiltora ... 100
Johnny Agee ... 109 | Dutch Boy ... 108

SIXTH RACE—Purse $600, claiming, 2 year olds, 5 furlongs:
Master Plumber ... 108 | M. Horan ... 109
*Lord Alsy ... 114 | Bellanapoll ... 106
Cucamonga ... 108 | Galliota ... 108
Diana Mede ... 111 | Good Time Boy ... 111
†Slim ... 109 | Coalinro ... 111
Ozuda ... 106 | Yliesse ... 105
*Book Maid ... 103 | †Green Beans ... 103
*Parson's entry; †Baron Long entry; †Youkilis entry.

SEVENTH RACE—Purse $800, claiming, 3 year olds and up, 5½ furlongs:
Grey Watch ... 100 | Forth Worth ... 102
Dr. Wilson ... 111 | The Dago ... 114
Simony ... 116 | Shasta Pear ... 100
Overhead ... 107 | Miss Barrage ... 100
Livery ... 110

EIGHTH RACE—Purse $600, claiming, 3 year olds and up, 6 furlongs:
Brud ... 107 | Brookside ... 108
Northampton ... 108 | *Montana ... 102
Burr Winslow ... 107 | Seth's Companion ... 105
Gee Whiz ... 103 | *Hit the Deck ... 107
Hilo ... 108 | Graceland ... 108
*Irwin and Walter entry.

NINTH RACE—Purse $800, claiming, 3 year olds and up, 7 furlongs:
Geo B. Rider ... 118 | Bowcroft ... 108
†Kit Carson ... 106 | Joe's Va Va ... 105
Carnell Boy ... 109 | *Dragmont ... 110
Tefanek ... 100 | Sabr Blue ... 109
Reputation ... 102 | Lanista ... 94
Speedy Al ... 102 | Fortunate Girl ... 110
*Gillem entry; †Leslie and Walter entry.

TENTH RACE—Purse $1,000, 3 year olds and up, handicap, 1 miles:
Freizski Clerk ... 114 | Argus ... 100
Laurie ... 105 | Tony O'Connor ... 109
Sonaire ... 108 | Hebuka ... 105
Monsieur Worth ... 97 | Confidential ... 103
Cyril Duval ... 106 | Emma Lou ... 107

ELEVENTH RACE—Purse $1,000, handicap, 3 year olds, 6 furlongs:
Gummie Kirnan ... 108 | Lanista ... 94
Fred Almy ... 103 | Fire ... 103
Sop ... 99 | Baby Mine ... 102
Short Thoughts ... 105 | Bisilla ... 120

TWELFTH RACE—Purse $100,000, Aqua Caliente handicap, 1¼ miles:
*Vanity ... 114 | Sandy Ford ... 103
Plucky Play ... 110 | Crystal ... 106
*Caruso ... 110 | The Choiaw ... 90
†Pigeon Hole ... 112 | *Mike Hall ... 112
McGonigle ... 93 | Alex Pantages ... 105
Sun Beau ... 120 | De Swazey ... 95
Schooner ... 105 | Jack Broadcast ... 118
*W. R. Coe entry; †Bradley and Eastman entry.

THIRTEENTH RACE—Purse $600, claiming, 3 year olds and up, 6½ furlongs:
Mouse Keala ... 96 | Baptisie ... 102
Judge Horan ... 102 | Princess Cecila ... 90
Glad Effort ... 111 | Altoon ... 108
Gareth ... 102 | Flying Ace ... 95
Judge Austin ... 105 | Terry O'Malley ... 107
Denhue Belle ... 100

FOURTEENTH RACE—Purse $600, claiming, 3 year olds and up, 1 mile:
Shaver ... 97 | Field Marshall ... 110
Perrichon ... 112 | Clear Star ... 107
Screaming Ray ... 107 | Lamaia ... 107
Material ... 97 | Kore ... 104
Golden Sweep ... 107 | Vancine Step ... 107
Woody Meteor ... 107 | Andmoenda ... 98
Vision ... 96

Weather clear, track fast.

## Dublin Sweepstake Victors to Share $5,456,250 Pool

DUBLIN, March 21.—[U.P.]—Holders of tickets in the Dublin hospital's sweepstake on the Grand National steeplechase will share in prizes totaling $5,456,250, an official announcement today said. First prize will be $1,812,900; second prize, $774,375, third prize, $596,250. There will be 260 consolation prizes of $6,250 each and 52 prizes of $6,775 each in addition to the winning tickets on the first, second, and third horses. The sweepstake draw will be held Tuesday.

## CONSENSUS
### Daily Racing Form Selections

**AGUA CALIENTE.**

1—Imitator, Don R., Old Mark.
2—Kentle, Virginia Beauty, Ethel Sherlock.
3—Sambeau, Boot Top, Coat o' Mail.
4—Richu, Millard, Badger Face.
5—Johnny Agee, Tune In, Dutch Boy.
6—Coalinro, Dianamede, Sim.
7—The Dago, Shasta Pear, Miss Barrage.
8—Mortana, Northampton, Graceland.
9—Speedy Al, Irlanch, Lady Va Va.
10—Rehukai, Emma Lou, Bonaire.
11—Sharp Thoughts, Bissilla, Fred Almy.
12—SUN BEAU, Lady Broadcast, Alexander Pantagra.
13—Judge Austin, Daphne Belle, Baptiste.
14—Clear Star, Field Marshal, Vision II.

## Chicago Mat Captain Enters National Meet

Capt. Bill Dyer, University of Chicago wrestler who has held the Big Ten 145 pound championship the last two years, will try for the national collegiate title at Brown university next Friday and Saturday. Dyer was runnerup for the championship last year. Several of the conference wrestlers in the same division, which was the best in the Big Ten last season, will be among Dyer's rivals.

# K. OF C. CAGERS BATTLE TODAY IN 1ST TITLE ROUND

## Three Ex-Champions in Coliseum Games.

The championship round of the Knights of Columbus Basketball league will open this afternoon at the Coliseum with four games. Three previous league champions will take part in the contests.

The former titleholders are Aquinas, which meets Englewood in the first game at 2:15 for the right to stay in the title series; Damen, 1928 champion, which clashes with Lafayette in the second game; and Hennepin-Shields, 1929 victor, which takes on Father O'Connor in the third contest. St. Patrick's, defending champion, drew a bye and will not get into action until the second round next Sunday.

**Moynihan Leads Englewood.**

Many of Chicago's leading basketball players will be in action. Big Tim Moynihan, former Notre Dame athlete, is one of the outstanding performers with Englewood, and will jump center against Jordan of Aquinas, considered one of the best in the league.

Damen's lineup will include Charley Murphy, former Loyola star, who helped the west siders win the league title three years ago. Lafayette, Damen's opponent, is led by Larry Kurka, leading scorer of his division.

Hennepin's ace is Tommy Cunningham, one of the speediest performers in the league. O'Connor finished second in the North division, and is conceded a chance to upset the west siders, with Fasulo, Kennedy, Horvath, and Hardy doing the scoring.

**Perez Meets Madonna.**

In the fourth game Perez will meet Madonna. Perez finished in a tie for first place in the South division, losing to Loyola-Hyde Park in the playoff. The team includes in its lineup Peewee Keweza, who topped his section in scoring. The schedule:

2:15—Aquinas vs. Englewood for third place, South division.

3:15—Damen, West division, vs. Lafayette, Northwest division.

4:15—Fr. O'Connor, North division, vs. Hennepin, West division.

5:15—Madonna, Central division, vs. Perez, South division.

# *Decatur Wins State Title; Harrison Finishes Third*

Champaign, Ill., March 21.—[Special.]—Decatur tonight won the Illinois high school basketball championship of Illinois by defeating Galesburg, 30 to 26, in the final game of the tournament played on the floor of the University of Illinois gym.

Decatur, it seemed, was hopelessly outclassed in the first half, but a brilliant second half rally made possible the victory. Capt. Ray Rex was the individual star of the game with ten points.

At the end of the first half Decatur trailed, 16 to 8, but the opening of the third period was like new life to the Reds. Rex scored a basket and Stuckey helped out with two free throws to get the rally well under way. The Red defense held the Galesburg five to two free throws in the third period.

**Mills Out on Fouls.**

From 18 points to 26 was the best the Galesburg team could do in the final quarter while Decatur, with its guards, Rex and Martin, benched because of the four personal foul rule, scored ten points to bring their final score to 30 points.

Galesburg might have stood a better chance in that desperate rally they made in the final period had it not been that their star, Mills, had to take his place on the sidelines with Rex and Martin.

Mills, while outscored by one point by Rex for game honors, led his teammate with 11 points, four baskets and three free throws. Anderson was the only other man to get more than one field goal for Galesburg.

When Rex was covered his teammates crashed through, Shroeder and Hill each making two baskets. From the free throw line, Stuckey scored five out of five chances and Hill made three.

**Harrison Takes Third Place.**

Harrison Tech won third place in the tournament by defeating Johnston City, 1929 champions, 28 to 26, in an overtime game. The Chicagoans fought an uphill battle to win, the Little Egyptians having acquired a 12 to 1 lead at the end of the first quarter.

Harrison came back strong in the final half to tie the score at 26 all at the final gun, having held Johnston City to three points in the last quarter. In the overtime period Gordon, a substitute for Rus, found the ring for a long shot for his only basket of the game to give his team its victory.

Odron was the star for Harrison with five baskets and three free throws, a total of 13 points. Hafeli and Hobbs each had four baskets for Johnston City, as did Sisulak for Chicago.

| DECATUR [30]. | B. | F. | P. | GALESBURG [26]. | B. | F. | P. |
|---|---|---|---|---|---|---|---|
| Stuckey,f | 0 | 5 | 0 | Anderson,f | 2 | 1 | 1 |
| Hill,f | 2 | 3 | 0 | Mills,f | 4 | 3 | 4 |
| Schroeder,c | 2 | 2 | 2 | Robinson,f | 1 | 0 | 0 |
| Martin,g | 0 | 0 | 4 | Henderson,c | 0 | 4 | 2 |
| Heger,g | 0 | 0 | 0 | Ashley,g | 1 | 0 | 3 |
| Rex,g | 5 | 2 | 4 | Mitchell,g | 0 | 2 | 4 |
| Garver,g | 0 | 0 | 0 | Bufford,g | 0 | 0 | 0 |

Officials—Bergstrom [Casey]; Forsythe [Mt. Vernon].

| JOHNSON CITY [26]. | B | F | P. | HARRISON TECH [28]. | B | F | P |
|---|---|---|---|---|---|---|---|
| Hafeli,f | 4 | 1 | 3 | Sisulak,f | 4 | 0 | 0 |
| Hobbs,f | 4 | 0 | 2 | Bazant,f | 2 | 0 | 3 |
| Blazine,c | 1 | 0 | 0 | Ernst,c | 0 | 1 | 0 |
| Feduris,g | 3 | 0 | 0 | Odron,g | 5 | 3 | 0 |
| Miles,g | 0 | 1 | 0 | Rus,g | 0 | 0 | 0 |
| Fletcher,g | 0 | 0 | 0 | Gordon,g | 1 | 0 | 2 |

Officials—Serfling [Oak Park]; Bergstrom [Casey].

## MUNCIE WINS IN INDIANA

Indianapolis, Ind., March 21.—[Special.]—Muncie, champion in 1928 and runner up last year, won the 1931 Indiana state basketball championship again tonight by defeating Greencastle, 21 to 23, in the finals at the Butler university field house.

Muncie led, 15-11, at the half and, although Greencastle threatened throughout the third quarter, Muncie stayed ahead, 24 to 15. The same ratio prevailed in the last ten minutes.

Muncie won its way to the finals by beating Logansport, 23 to 16, in the semi-finals this afternoon.

Greencastle won its way to the finals by defeating Wiley of Terre Haute, 15 to 10. Both teams went scoreless during the first quarter, but in the second period Donald Stone, McAnnally, Cottom, and Henderson scored in quick succession. Hank Stone made good on Hess' foul. Wiley led at the half, 6 to 5. Hurst boosted Greencastle to an 11 to 8 lead at the close of the third quarter. Hank Stone added another, aided by the brilliant Cottom, and Dawson added another.

**Muncie Beats Washington, 21 to 19.**

Washington, state champion of 1930, was eliminated by Muncie, former state champion, in the quarter finals. The score was 21 to 19.

Norman Cottom, floor guard of Wiley of Terre Haute, was awarded the 1931 Gimble prize for the best attitude shown in the tourney.

| MUNCIE [31]. | B | F | P | GREEN CASTLE [23] | B | F | P |
|---|---|---|---|---|---|---|---|
| Schuck,f | 2 | 0 | 3 | H. Stone,f | 5 | 2 | 2 |
| Davison,f | 2 | 1 | 3 | D. Stone,f | 1 | 0 | 2 |
| Mann,c | 3 | 1 | 1 | McAnnally,c | 1 | 1 | 1 |
| Iserman,g | 2 | 3 | 0 | Hurst,g | 2 | 0 | 2 |
| Cook,g | 3 | 2 | 1 | Davison,g | 1 | 0 | 0 |
| Traster,f | 0 | 0 | 0 | Hughes,f | 0 | 0 | 1 |

# MINNEAPOLIS AND JASPER TO CLASH IN TOURNEY FINAL

[Continued from first sport page]

flashed the ball to Gearty, who dropped it in while on the dead run.

At this point, Curley of Father Ryan got behind the De La Salle defense and scored on a jump shot, making the score 6-4.

As the second quarter began, Capt. Roy connected with another, but Sullivan of Father Ryan counteracted with an under the basket shot. A basket by Gearty and two by Sullivan carried the Minneapolis team into a 14 to 6 lead, while Father Ryan was held in check until just before the end of the half when Geny caged a short one, cutting the margin to 14-4.

**Third Period Ends 21-12.**

De La Salle continued its fast attack as the last half began. Sullivan found the net with a long shot, Gearty tossed in a free throw and followed up with a field goal. After a swift exchange of passes under the basket Montague scored to carry De La Salle into a 21 to 8 lead.

Then the Tennessee boys broke through their opponents' defense, Mayo and Geny scoring. The quarter ended with the count 21 to 12.

Curley of Father Ryan then made a brilliant shot from well down the floor, but Ray Buffalo came right back with two goals for De La Salle, and Gearty heaved in another. Just before the gun Grosnahan made the last points, bringing the final score to 29 to 14.

In the quarter final games of the afternoon, De La Salle of Minneapolis defeated Catholic High school of Washington, Ind., 22 to 17, while Jasper was eliminating Campion of Prairie du Chine, Wis., 21 to 12. Cathedral of Indianapolis whipped De La Salle of Joliet, 24 to 12, and Father Ryan turned back Central Catholic of Fort Wayne, 27 to 19.

| JASPER ACADEMY Jasper, Ind. [28]. | B | F | P | CATHEDRAL Ind'napolis, Ind. [24]. | B | F | P |
|---|---|---|---|---|---|---|---|
| O.Aubin,f | 5 | 0 | 1 | Ford,f | 3 | 0 | 1 |
| Speer,f | 2 | 0 | 0 | Schr,f | 3 | 0 | 0 |
| Berger,c | 4 | 0 | 1 | McCreary,c | 2 | 1 | 1 |
| P.Aubin,g | 2 | 0 | 0 | Conroy,g | 3 | 1 | 1 |
| Quinlan,g | 1 | 0 | 1 | Sweeney,g | 1 | 0 | 0 |

| DE LA SALLE [Minneapolis]. [29] | B | F | P | FATHER RYAN [17] Nashville, Tenn. [14]. | B | F | P |
|---|---|---|---|---|---|---|---|
| Montague,f | 2 | 0 | 1 | Geny,f | 1 | 0 | 0 |
| Roy,f | 2 | 0 | 2 | Mayo,f | 1 | 0 | 0 |
| Buffalo,c | 2 | 0 | 2 | F.Sullivan,c | 0 | 0 | 0 |
| Gearty,g | 4 | 1 | 0 | Curley,f | 2 | 0 | 1 |
| Sullivan,g | 3 | 0 | 0 | J.Sullivan,g | 2 | 0 | 0 |
| Colombe,f | 0 | 0 | 0 | Griffith,g | 0 | 0 | 0 |
| Miller,c | 0 | 0 | 0 | Kerrigan,g | 0 | 0 | 0 |
| Brennahan,f | 1 | 0 | 0 | | | | |


AN ENTIRELY
NEW
CHRYSLER SIX
SMARTEST, SNAPPIEST SIX IN AMERICA

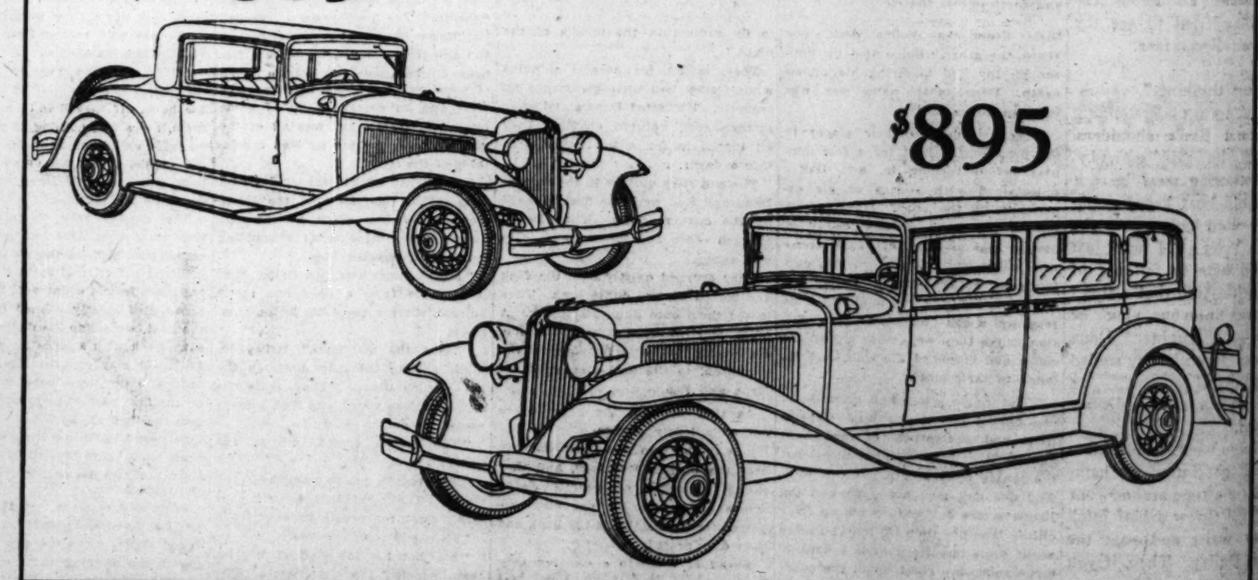


A FINE, big Six with a wheelbase of 116 inches, and a 70-horsepower engine that will show you something *new* in pick-up, speed, smoothness and endurance.

An entirely new Chrysler Six styled like the smart Chrysler Eights.

A new Six with a double-drop frame that creates a very low center of gravity—giving the car a dashing effect in appearance as well as a perfection of balance that benefits both safety and performance.

In body construction, the New Chrysler Six excels its price field as clearly as it does in its chassis and its engine. It has a steel body that combines tremendous strength with rich appointments and comfortable roominess—a motor car body that really *protects* you as it carries you silently and restfully over the miles.

This car is now on display. You will have to revise all your value standards when you see it—for it will give you *new ideas of value.*

CHRYSLER SIX—*Coupe $885; Roadster $885; Sedan $895. Five wire or wood wheels standard. F.O.B. Factory.*

Michigan Ave. at 21st St. CHRYSLER ILLINOIS COMPANY Calumet 7400

NORTH
Riviera Motor Sales 5959 Broadway. Longbeach 7100
North Suburban Sales, Inc. 1640 Ridge Ave., Evanston Rogers Park 1096-97
Capitol Motor Sales 3043 Lawrence Ave. Keystone 2410
Thomsen Bros. 7334 N. Clark St. Sheldrake 1184
Burnstine Motor Sales 2524 Milwaukee Ave. Albany 6270
Portage Park Motor Sales 4148 Milwaukee Av. Avenue 1470-71

North—Continued
Dubler Motor Car Corp. 22 S. First St., Highland Park, Ill. Highland Park 2120
Hitt Motor Company 814 Diversey Pkwy. Graceland 4670
C. A. Angebauer Park Ridge, Ill. Park Ridge 1073

WEST
Fressen's, Inc. 6515-17 W. 22nd St., Berwyn, Ill. Lawndale 0417, Berwyn 100
Advance Motor Sales 2331-33 Chicago Ave. Humboldt 8015
Herman H. Wolf Des Plaines, Ill. Des Plaines 717-J

WEST—Continued
Berwyn Brothers 316 W. Madison St., Oak Park, Ill. Austin 1212
Barrow Sales 1008 S. Fifth Ave., Maywood, Ill. Maywood 2717
Citra Motor Co. 1012 S. Halsted St. Haymarket 7686
Marquardt Motor Company 3236 W. Jackson Blvd. Nevada 1926
J. G. Rose Motor Co. La Grange, Ill. La Grange 60
West Side Motor Company 2926 N. Cicero Ave. Avenue 8100

West—Continued
Lyons Motor Sales 6657 W. Ogden Ave. Lyons 7121
Berman Motor Company Downers Grove, Ill. Downers Gr. 1100

SOUTH
Daimler Motors, Inc. Auburn Park Branch— 7616 S. Halsted St. Triangle 7000
Englewood Branch— 6047 S. Halsted St. Englewood 7061
Fred Hawkins, Inc. 2240 S. Michigan Ave. Calumet 4238
C. A. Roepcke Corporation 5115 Lake Park Av. Dorchester 8400

South—Continued
E. R. Bronson & Company 1035 Blue Island Ave. Blue Island 3130
1035 Vincennes Ave. Chicago Heights, Ill. Chgo. Hts. 4025
So. Chicago Gar. & Mach. Co. 9001 Ewing Ave. South Chicago 0750
Turowski Motor Sales 3967 Archer Ave. Lafayette 8457
M. J. Khas Motor Sales 3707-09 S. Halsted St. Calumet 4580
Heine Auto Sales 5926-28 S. Kedzie Ave. Republic 7097

# EIGHT FIGHT IN MIDDLEWEIGHT MEET TUESDAY

## Open Battle for Crown in Coliseum Ring.

### Tuesday's Card

Tob Littman vs. Willie Oster.
Pete Sosky vs. Hanson Hanson.
Harvey [Chuck] Heffner vs. My Sullivan.
Clyde Chastain vs. Chief Bob Signac.

The opening card of the world's championship middleweight tournament will be held Tuesday night at the Coliseum. The meet has been sanctioned by the National Boxing association.

Four ten round battles, involving eight prominent middleweight fighters who aspire to the throne that Mickey Walker has vacated and want to wear the gold belt the N. B. A. will present to the survivor, have been arranged by Promoter Jim Mullen.

**Other Stars to Enter Meet.**

Challenges have been received from several other middleweights who want to enter subsequent rounds of the tournament. Among them are Dave Shade, Len Harvey of England, Roy Williams, Ben [Heeble] Jeby, Freddie Fox, Gary Leach, Vince Dundee, Osk Till, Tiger Thomas, and Harry Ebbetts.

Walker's assertion, through Manager Jack Kearns, that he will fight the winner, has added interest to the tourney. Walker understands that if he does meet the winner that said winner will be wearing the N. B. A. belt into the ring and that Mickey, as far as the N. B. A. is concerned, will be the challenger that night and not the champion.

**Expect Early K. O.**

Littman and Oster are not expected to go the full ten rounds. Oster will try for a knockout and Littman will not be averse to trading socks with Boston Willie.

Sosky and Hanson promise a slugging bout and Chuck Heffner says he will carry the fight to My Sullivan. Chief Bob Signac, who meets Clyde Chastain, is a stiff right hand puncher and ranks as the best Indian fighter who never used a tomahawk.

# Swim Stars to Open National Meet Friday

Swimming teams from 20 colleges and universities will compete in the national intercollegiate swimming championships at the Lake Shore Athletic club Friday and Saturday under the auspices of Northwestern university.

GEORGE KOJAC.

From the Pacific coast, Southern California, and Stanford will send strong teams, while Rutgers, Columbia, Princeton, and Fordham are among the prominent entries from the east. The leading schools in the central states which will send teams are Michigan, Northwestern, Minnesota, and Iowa.

Northwestern, winner of the national title last year, will enter a full team again, but is not expected to pack sufficient strength to combat the brilliant team which Michigan possesses. The latter recently won the Big Ten championship.

**Riley, Crabbe Lead Trojans.**

Mickey Riley, national A. A. U. diving champion, and Buster Crabbe, national A. A. U. 220 and 440 yard crawl champion, head the list of stars entered from Southern California. These men are expected to run off with the title in their specialties.

George Kojac, Rutgers' great star, holder of the national intercollegiate backstroke championship, will be back to defend his title. In the meet a year ago he won the 150 yard back stroke in the world record time of 1:31.

R. J. Moles of Princeton, holder of the national intercollegiate mark in the 200 yard breast stroke, will head the Tiger contingent. Dayton and Strong are other strong Princeton performers.

Michigan's great team, which had things its own way in winning the Big Ten title, is expected to prove too well balanced for the other competitors. The Wolverines are counted on to pick up sufficient second and third places to carry off high honors.

**N. U. Loses Stars.**

Topping the Michigan splashers is Johnny Schmieler, a sophomore who is one of the greatest stars to enter college swimming ranks in years. This youngster won the breast stroke and 220 yard free style in the Big Ten meet at Ann Arbor, setting a new world record in the former and a new conference mark in the latter.

# COLLINS REGAINS AMATEUR 18.2 BALK LINE TITLE

New York, March 21.—(AP)—Percy N. Collins of Chicago regained the national amateur 18.2 balk line billiard championship tonight by defeating the titleholder, Edgar T. Appleby of New York, 300 to 290, in 24 innings.

Collins' triumph gave him a perfect slate in the round robin tournament with five consecutive victories and no defeats. Appleby was runnerup with four wins and one defeat. The Chicagoan had to come from behind to win. Appleby started fast and led, 172 to 83, at the end of four innings, 219 to 119 at the end of ten and 230 to 140 at the end of the first half of the fifteen innings. Here Collins inserted a brilliant run of 89 to come within one point of the New Yorker at 230 to 229. Collins tied it up in the next inning and then went on to pile up an advantage of 287 to 267 in the next four innings. Appleby cut into this lead in the next three innings, but Collins finally ran out the match in the 24th inning.

# Griffith Maps Battle Plan for Loughran Bout Friday

Tommy Loughran, heavyweight contender, will arrive in Chicago this morning to complete training for his part in the second anniversary program at the Chicago Stadium Friday night. He will box Tuffy Griffith in the ten round windup.

It is fitting that Loughran should be a principal on this card. It was Tommy who won the first windup ever staged in the Stadium on March 27, 1929. He was the light heavyweight champion then and successfully defended his title against Mickey Walker. Griffith, likewise, performed on that inaugural card. Tuffy boxed Leo Lomski in the semi-windup.

**Winner Meets Sharkey.**

Now both men are leading contenders for the heavyweight championship. Griffith is rated No. 5. Loughran, by dint of victories over Max Baer and Ernie Schaaf, is considered by eastern critics and promoters as the only logical opponent for Jack Sharkey.

Coincident with their meeting after two years, Loughran and Griffith find themselves thrust into the heavyweight limelight next Friday night by Sharkey's willingness to meet the winner in an outdoor show here in June.

Sharkey has agreed to come here Tuesday to complete negotiations with Nate Lewis, director-matchmaker of the Stadium. Either he or his manager, George Buckley, will remain in the city to see the Loughran-Griffith fight.

For Griffith Friday's fight is an act of providence. Eastern promoters, influenced no little by Sharkey, have refused to include him in the heavyweight scheme. Sharkey refused to meet him after the Garden had signed him for the first battle of the palms in Miami.

In the east now there is a move to bring about a Sharkey-Loughran fight with the idea that the winner ill be the logical challenger and next opponent for the man who emerges victorious from the Schmeling-Stribling title fight.

**Griffith Maps Battle Plan.**

Griffith can move up into the ranking challenger position, if fortune favors him, by defeating Loughran Friday, and then conquering the talkative Boston sailor.

Griffith has been training hard for stamina in his preliminary drill. He senses the futility of trying to outbox Loughran, who ranks with the greatest of all ring generals. But

**HIS BIG CHANCE**

TUFFY GRIFFITH.

Tommy is no youngster. He is built heavy in the legs and has shown clearly in his recent bouts that he favors his underpinning.

Griffith's handlers plan to send Tuffy out to "rough house" it from the start, carrying the fight to Loughran, who is not a hard puncher as heavyweights go, in an attempt to wear him down. In the later rounds, by this method, they expect victory to come Tuffy's way. The plan seems to bear merit. Loughran tired against King Levinsky here; he was being pushed around a bit by Baer in the closing heats, and wearied perceptibly in the Schaaf bout. He won all three by piling up early leads.

**Two Preliminaries Signed.**

While Matchmaker Lewis is experiencing difficulty in getting opponents for Larry Johnson and Frank Cawley, stablemate of Loughran, both of whom are signed to box Friday, he has been able to round up two of the better little men to test a pair of Golden Gloves products, Paul Dazzo and Barney Ross.

Dazzo, hard hitting featherweight, will meet Hymie Wiseman of Des Moines, who holds victories over Archie Bell, Emil Paluso, and Harry Fierro. Ross, west side lightweight, is matched with Roger Bernard of Detroit.

# LOYOLA TRACK TEAM CAPTURES ARMOUR MEET

**TABLE OF POINTS.**

| | | | |
|---|---|---|---|
| Loyola | 81 | Milwaukee State Teachers | 23 |
| U. of Chicago | 74 | Crane College | 10 |
| Lake Forest | 40 | Chicago Normal | 10 |
| Armour Tech. | 34 | Beloit | 2 |
| Elmhurst College | 22 | | |

Loyola university last night won the annual Armour Tech invitational indoor track and field meet at Bartlett gym by scoring 81 points. University of Chicago took second place, with 74.

Two records were broken and a relay mark for the two-thirds mile track was established when the Maroon relay squad, Gentry, East, Ramsey, and Cameron, won in 2:13.2. East of Chicago lowered the 50 yard dash record, running in 5.6. In the 50 yard high hurdles, Black of Chicago clipped one second off the old mark, covering the distance in 6.6. The summaries:

50 YARD DASH—Won by East [U. of C.]; Ramsay [U. of C.], second; Stovel [Loyola], third; Jens [Armour Tech], fourth. Time, 5.6 [new record].

50 YARD HIGH HURDLES—Won by Black [U. of C.]; Hayden [U. of C.], second; Parker [Lake Forest], third; Lieberman [Loyola], fourth. Time, 6.6 [new record].

440 YARD RUN—Won by Cameron [U. of C.]; Jantry [U. of C.], second; Mann [Loyola], third; Fox [Loyola], fourth. Time, 53.2.

880 YARD RUN—Won by Weyland [Loyola]; O'Neil [Loyola], second; Healy [Loyola], third; Johnson [Loyola], fourth. Time, 2:48.

ONE MILE RUN—Won by O'Neil [Loyola]; Burke [Elmhurst], second; Healy [Loyola], third; Saderman [Armour Tech], fourth. Time, 4:40.6.

TWO MILE RUN—Won by Kochin [U. of C.]; James [Armour Tech.], second; Lurtaugher [Loyola], third; Landmeyer [Elmhurst], fourth. Time, 10:24.

SHOTPUT—Won by Gerbarth [Milwaukee State Teachers]; Hardt [Lake Forest], second; Parker [Lake Forest], third; Frrenski [Crane], fourth; Jens [Armour Tech], fifth. Distance, 42.2%.

HIGH JUMP—Won by Braffat [Chicago Normal]; Ernst [Loyola] and Walsh [Loyola], tied; Nelson [Armour Tech], fourth. Height, 5 feet 11 inches.

POLE VAULT—Won by Cash [Elmhurst]; Parker [Lake Forest], second; Strako [Lake Forest], third; Onion [Lake Forest], fourth. Height, 10 feet 6 inches.

TWO THIRDS MILE RELAY—Won by University of Chicago [Gentry, East, Ramsey, Cameron]; Loyola, second; Armour Tech, third; Crane, fourth; Milwaukee State Teachers, fifth. Time, 2:13.2 [new record].

# MICHIGAN TRACK TEAM CONQUERS CORNELL, 54½-40½

Ann Arbor, Mich., March 21.—[Special.]—Michigan defeated Cornell, 54½ to 40½, tonight in their twentieth indoor track meet. The visitor was Michigan's fifteenth and gave the Wolverines revenge for the licking it absorbed at Ithaca a year ago.

Michigan scored seven firsts, six of them in track events. The visitors took three field events.

Two new field house records were broken. Austin, Michigan, beat his own record of 9:31.2 in the two mile run by stepping the distance in 9:27.4. Colyer, leading pol. vaulter of the east, topped the record of 13 feet ¼ inch made by Brooker, Michigan, in 1924, by going over the bar at 13 feet 6 inches. He attempted to go over the bar at 13 feet 9½ inches to better the mark of 13 feet 9¼ held by McDermont of Illinois, but could not make the height. Summaries follow:

MILE RUN—Won by Martin, Cornell; Wolfe, Michigan, second; Finch, Cornell, third. Time, 4:24.2.

60 YARD DASH—Won by Tolan, Michigan; Campbell, Michigan, second; Persbacker, Cornell, third. Time, :06.3.

SHOT PUT—Won by Schoenfeld, Cornell; Goldsmith, Michigan, second; Gordon, Cornell, third. Distance, 45 feet 2¾ inches.

440 YARD RUN—Won by Glading, Michigan; Russell Michigan, second; Rosenthal, Cornell, third. Time, :51.2.

65 YARD HIGH HURDLES—Won by Egleston, Michigan; Clark, Cornell, second; Haefle, Michigan, third. Time, :08.5.

POLE VAULT—Won by Colyer, Cornell; Pottle, Michigan, and Beloff, Cornell, tied for second. Height, 13 feet 6 inches. [New field house record.]

TWO MILE RUN—Won by Austin, Michigan; Ranney, Cornell, second; Howell, Michigan, third. Time—9:27.4. [New field house record.]

880 YARD RUN—Won by Turner, Michigan; Martin, Cornell, second; Mangan, Cornell, third. Time—1:59.2.

65 YARD LOW HURDLES—Won by Egleston, Michigan; Jackson, Michigan, second; Colyer, Cornell, third. Time—:07.6.

MILE RELAY—Won by Michigan [Mosser, DeBaker, Glading, Russell]. Time—3:29.2.

HIGH JUMP—Ethlhare, Hoppenstedt, Cornell, tied for first; Haidt, Cornell and Gafill, Michigan, tied for third. Height—5 feet 10 inches.

# Borotra Wins 4th U.S. Indoor Tennis Title

New York, March 21.—(AP)—Jean Borotra today won the United States indoor tennis singles championship for the fourth time, defeating Berkeley Bell, Dallas, Tex., in the finals in five sets. His victory made it a clean sweep for France in the American title play. The scores were 6-1, 3-6, 6-4, 3-6, 6-4.

Borotra and Christian Boussus teamed up yesterday to defeat Cliff Sutter of New Orleans and Pierre Landry, also of France in the doubles.

The bounding Frenchman, veteran of Davis cup play and second in French national ranking, had to be at his best today to beat Bell, eleventh in the United States ranking and handicapped by an injured foot.

**Borotra Starts Fast.**

Borotra started off as if he intended to win quickly, taking his first serve at love and running out the first set with the loss of only one game. Bell got his service working in the second set and broke through Borotra's service twice to win at 6-3.

The third set was closely fought with Borotra finally winning, 6—4. Bell was limping as he left the court for the ten minute rest period, but soon convinced the crowd of 4,000 that there was still considerable tennis in his system. Outplaying the Frenchman at every turn, placing his shots as coolly and craftily as a marine gunner, he kept Borotra on the run, dominated every rally, and won the set, 6 to 3.

**Fifth Set Closely Fought.**

The fifth set and final set ran for eight games, with nothing to choose between the two. The break came in the ninth game. Borotra had pulled the game up to deuce after Bell had him 40 love. Holding the advantage on the odd court play, the Frenchman took an easy return to send the ball booming down the base line and win the game.

THIS IS GREEN
AUTO PAINT WEEK

Have your car painted any Shade of GREEN this week at a discount. All our men work with one basic color all week. No delay while changing brushes or spraying machines. Order this week and SAVE. No Money Down —10 Months to Pay.

TOWING FREE

AUTO REPAIRING ON CREDIT

NO MONEY DOWN

10 Months to Pay

The smallest job to a complete overhaul—with a new car guarantee. First payment 30 days after you drive the car away.

Come in now for your paint or repairing—save money.

BELL AUTO REPAIR AND PAINT CO.
2452 S. MICHIGAN AVE.
Phone Calumet 1504-09
OPEN EVENINGS TILL 9
SUNDAYS ALL DAY

# MARSHALL TOPS ENGLEWOOD FOR CITY TITLE, 26-19

## Feingold Leads Lights to Victory.

Marshall High school captured its first City league lightweight basketball championship in 14 years yesterday. Playing Englewood in the final game of the season at White City, Marshall staged a rally in the second period to defeat the 1929 champions, 26 to 19.

With Cash and Weisberg scoring, Englewood took a lead of 7 to 6 at the end of the first quarter, but baskets by Feingold and Horwitz gave Marshall a 14 to 8 advantage as the half ended. Kelly accounted for the south side entry's only point during the second period when he was fouled by Horwitz.

Sid Rosenthal and Feingold, Marshall's star forward and center, were the outstanding performers. Rosenthal scored eight points, while Feingold contributed five baskets and two free throws.

Marshall's victory climaxed its 1931 campaign in which it lost only two contests in the league schedule and one in the semi-finals. Marshall entered the final game by defeating Tuley in a playoff for the west and north sections championships. The lineup:

| MARSHALL [26] | B. | F. | P. | ENGLEWOOD [19] | B. | F. | P. |
|---|---|---|---|---|---|---|---|
| Horwitz, f | 1 | 4 | 4 | Klein, f | 1 | 0 | 2 |
| Rosenthal, f | 3 | 2 | 2 | Kelly, f | 3 | 6 | 1 |
| Feingold, c | 5 | 2 | 3 | Weisberg, c | 2 | 1 | 0 |
| Funk, g | 0 | 0 | 1 | Thomas, g | 1 | 0 | 2 |
| Glink, g | 0 | 0 | 4 | Cash, g | 1 | 0 | 3 |

# Girls' Basketball Teams to Clash in City Tournament

BY BETTY ECKERSALL.

A city-wide two court basketball championship tournament for girls over 17, will be held next week, under the auspices of the Chicago Women's basketball committee. Entries close midnight Tuesday with Mrs. Carmen MacFarland, at the loop Y. W. C. A., 59 East Monroe street.

Semi-professional women teams will not be eligible. The meet enables beginners to compete against teams of like caliber.

**Play Semi-Finals by Sections.**

The teams will play their elimination semi-finals, according to the sections from which they are entered, north, south, west, or the loop. The boundaries of these sections are as follows: North—all territory north of the river; south, all territory south of the river; west, all west of Western avenue. The loop section embraces the downtown district. Teams outside the city limits are not eligible.

The regulations covering this event must be strictly adhered to. Every player must give her correct age. The sponsor, who must accompany the team, will be held responsible for the physical fitness of each player and the eligibility of the team, which must not consist of less than eight actual players. All players are requested to wear a number. Medical statements proving physical capabilities to participate must be shown before the play-off of the meet. An entry fee of $3 per team, should accompany each registration.

The pairings for the preliminary round will be printed Wednesday. Each team will play at least two games, and seedings will be made after the first round. The sectional winners will play each other for the finals of the two court championship.

**Schools Coöperate.**

This is the first major tournament scheduled for Chicago under girls rules. It is getting splendid coöperation from schools and teachers of physical education. They say it is adding a punch to basketball gym classes whose members are losing interest in the game because of lack of competition. The committee advises teams contemplating entering "to get your entries in early."

# PRINT RACE ODDS; NEWSPAPERMEN ARE ARRESTED

Los Angeles, Cal., March 21.—(AP)—H. B. R. Briggs, publisher of the Los Angeles Record, and Rodney Brink, editor of the newspaper, were arrested today on charges of possessing racing form charts. The arrests followed publication in the newspaper of odds quoted on the entries in the $100,000 Agua Caliente handicap race tomorrow.

The men were arrested on warrants sworn to Capt. D. M. Jones of the Los Angeles department. Jones refused to say whether the action was instituted by him or some other police authority.

# SOKOL CHICAGO GYM EXHIBITION CARDED TONIGHT

The Sokol Chicago will hold its annual gymnastic exhibition tonight at its hall, 2341 South Kedzie avenue. The exhibition is in charge of Richard Molcar, instructor. Included in the program of 22 events are calisthenics for men, a tambourine dance by junior girls, gymnastic dances by the women, and advanced work by the men.

**OTTAWA TRACK MEET.**

Ottawa, Ill., March 21.—[Special.]—Coach Bob McKay of Ottawa High school has announced an interscholastic track meet for April 25. It is expected that 20 teams will compete.

# SONNENBERG TO FACE WYCOFF ON COLISEUM CARD

## Calza vs. Stasiak in Semi-Windup.

Gus Sonnenberg, former Dartmouth university football player, and Lee Wycoff, who received his wrestling training at St. Louis university, will have the leading rôles in Promoter Joe Coffey's show at the Coliseum tomorrow night. There will be four other matches.

Sonnenberg, once claimant of the heavyweight championship, who was dethroned when he lost to Don George, the ex-University of Michigan star, will be seeking to regain his lost laurels.

George Calza, veteran Italian, and Stanley Stasiak, 240 pound grappler of Poland, who were headlining programs when the principals in tomorrow night's cast were receiving grammar school diplomas, will provide the semi-windup action.

Local talent will be exhibited when Jack Sherry and George Roberts, Chicago youngsters, grapple in the preliminaries. Sherry will meet John Maloney and Roberts will exchange holds with Battling Siki, colored performer. Charles Peterson and Karol Zbyszko will meet in the opening match.

## Turnverein Lincoln to Hold Gym Show Tonight

The Turnverein Lincoln will hold its annual demonstration tonight at 1019 Diversey parkway. Various classes will offer gymnastic events to make up a program, which will be followed by dancing.

# McMillen Meets Zaharias March 30 on Coliseum Mat

Jim McMillen will meet George Zaharias, Greek American heavyweight from Colorado, in the main event of Promoter Doc Krone's mat offering a week from tomorrow night at the Coliseum.

McMillen, former University of Illinois football star and teammate of Red Grange, will be making his first start in Chicago in more than two years. Since his last appearance here Jim has risen to prominence in the game. McMillen wrestled Londos twice within three weeks in Madison Square Garden.

# DRIVERLESS BOAT RUNS WILD AT FLORIDA REGATTA

Palm Beach, Fla., March 21.—(AP)—Jack Wood, Detroit, sped through three heats to win the Bradley race for class B outboard motors in the Sir Thomas Lipton regatta here today. R. E. Lamb, Jacksonville, was second; H. M. Fraser, Auburndale, Fla., third, and George E. Wilson, Clearwater, fourth.

A driverless racing outboard, threshing about Lake Worth at an estimated speed of 50 miles an hour, ran down another boat and threatened dozens of others during the progress of the Bradley event. No one was injured, but escapes were narrow before the boat suddenly stopped of its own accord.

## Reid to Captain 1932 Champaign High Quintet

Champaign, Ill., March 21.—[Special.]—Edward Reid has been elected captain of the 1932 Champaign High school basketball team, and John Boyer, honorary captain of the 1931 team. Coach Les Moyer has awarded nine letters to squad members.

In this country there is one good five cent cigar

Wm. Penn

© 1931, General Cigar Co. . . . World's Largest Manufacturer of Cigars

# BOWLER, 69, HITS 753; BEAT THAT, YOUNG FELLOWS!

## Frank Seely's Series Puts Team Total Up to 3,243.

BY HOWARD MARTIN.

Many husky young bowlers would go into ecstasy over a 750 series, but they seldom have an opportunity to do so. Knocking off the pins for a 250 average is an achievment, and more so if the bowler is 69 years of age.

Frank Seely of the Woodlawn Recreation team is nearing the 70 year mark, but while engaging in a Woodlawn Major league match he showed his younger rivals how to put together a 753 series with games of 257, 252, and 244.

These big counts helped Seely's team to compile an aggregate of 3,243 for three gams. His teammates also were hot, as none fell below 600. J. Marino had 634, Lee Hile 641, Al Blazina 612, and A. Wachter 603.

The Germans are better bowlers than the Italians—at least they were last night in an all star match between pin smashers at the Goldammer Pioneer alleys. The Germans totaled 2,949 to 2,833 for the Italians, and will go into tonight's final three games with an advantage of 116 pins. The individual totals:

| ITALIANS. | | GERMANS. | |
|---|---|---|---|
| D. Devito | 626 | Eddie Krems | 616 |
| Jimmy Smith | 545 | Ernie Schanz | 695 |
| J. Bricchetto | 518 | F. Kartheiser | 536 |
| Ben Bernicchi | 534 | Bill Goldammer | 613 |
| Mank Marino | 609 | Bill Lenzen | 589 |

If the M. and L. Typesetting company team isn't leading the Wilson avenue "Y" Industrial league, Chicago and North Western offices are. This being another week, the Typesetting pin smashers are enjoying a sojourn on top, holding a game and a half margin. Standing:

| | W. | L. | | W. | L. |
|---|---|---|---|---|---|
| M. & L. Type | 43 | 26 | Boye Needle | 33 | 37 |
| C. & N. W. Ofc | 40 | 26 | Chi. Eng. Wks. | 32 | 37 |
| Sunnyside Oil | 40 | 29 | Peters Mach. | 32 | 37 |
| Crows No. 2 | 38 | 31 | Dartnell Corp. | 28 | 35 |
| Advance Mach. | 37 | 32 | Crowe No. 1 | 28 | 41 |
| Hammnd No. 1 | 37 | 32 | Hammnd No. 2 | 21 | 45 |

INDIVIDUAL AVERAGES.

| | | | |
|---|---|---|---|
| Olson | 180 | Tilges | 173 |
| Kraus | 179 | Sherbahn | 173 |
| Eldridge | 178 | Bisang | 172 |
| J. Schulz | 177 | Hippchen | 172 |
| Krueger | 176 | Gill | 172 |
| Laskowski | 175 | Fruka | 172 |
| Troester | 174 | Phipps | 171 |
| Silva | 174 | Lolan | 170 |
| Solms | 174 | Heinricks | 169 |

With the Cunningham Ice Creams slipping, the Fritzi Scheffs are providing the opposition for the Snite Furnitures in the H. B. Kaad No. 2 league. The Furnitures have a four game lead, but the Scheffs expect to smoke them out before long. Standings:

| | W. | L. | | W. | L. |
|---|---|---|---|---|---|
| Snite Furniture | 55 | 29 | Dutch Masters | 39 | 39 |
| Fritzi Scheff | 51 | 27 | Quality Howe | 37 | 41 |
| Cun'gh'm Cr'm | 49 | 29 | Hildebrandt | 33 | 45 |
| Green Rivers | 49 | 29 | Alcazar Cigars | 29 | 49 |
| Reliance L&D | 43 | 35 | Friesemer Prtg. | 26 | 52 |

INDIVIDUAL AVERAGES.

| | Ave. | | Ave. |
|---|---|---|---|
| F. Benedict | 191 | R. Taverner | 182 |
| H. Braun | 190 | E. Ostrand | 182 |
| S. Jurucek | 188 | R. Delano | 182 |
| J. Van | 188 | A. Larson | 182 |
| E. Selk | 187 | W. Marsh | 182 |
| L. Drimalla | 186 | A. Engberg | 182 |
| C. Jochman | 186 | R. Kulow | 181 |
| J. Sharkey | 183 | F. Mack | 181 |
| F. Moon | 183 | A. Wachols | 180 |

North Austin is continuing its winning ways in the Church A. A. league. The pace setters have compiled 65 victories and only 13 setbacks. Standings:

| | W. | L. | | W. | L. |
|---|---|---|---|---|---|
| No. Austin | 65 | 13 | Berry Mem. | 36 | 42 |
| Second Evan. | 56 | 19 | Sheri. M. E. | 36 | 42 |
| Albany Pk. | 54 | 24 | Nazareth | 35 | 43 |
| C. A. A. | 50 | 28 | L.View, No. 2 | 27 | 51 |
| St. Timothy | 43 | 35 | St. Paul | 13 | 62 |
| L.View, No. 1 | 40 | 38 | Bethany | 11 | 67 |

INDIVIDUAL AVERAGES.

| | Ave. | | Ave. |
|---|---|---|---|
| N. Scott | 190 | Penzek | 179 |
| C. Olson | 188 | T. A. Frost | 178 |
| L. Kilbourne | 186 | G. Larson | 177 |
| A. Mueller | 184 | E. Budach | 176 |
| G. Sisloff | 182 | F. Brunner | 174 |
| T. Uskali | 181 | A. Hausser | 174 |
| F. Bergman | 180 | B. Schmalz | 173 |
| G. Braun | 179 | A. Ruhs | 172 |
| C. Erickson | 179 | W. Meyer | 172 |

Harry Kaad continues to increase his average in the H. B. Kaad No. 1 league, his tally for 69 games being 211. Frank Kartheiser registered a gain of one and retains the runner-up spot with 209. The leading Alliance Motors took it on the chin in three games and top the Mohawk Golf club by only one game. Standings:

| | W. | L. | | W. | L. |
|---|---|---|---|---|---|
| Alliance | 55 | 23 | Pipers Gas | 39 | 39 |
| Mohawk | 54 | 24 | Smalley Aces | 38 | 37 |
| Northern A. C. | 45 | 30 | Williard Trans. | 31 | 47 |
| Mollins | 41 | 37 | Bowmanv. Bk. | 23 | 52 |
| Big Ben | 40 | 38 | Silver Crk Coal | 18 | 57 |

INDIVIDUAL AVERAGES.

| | Average. | | Average. |
|---|---|---|---|
| H. Kaad | 211 | N. O. Shultz | 199 |
| F. Kartheiser | 209 | P. Rebholtz | 197 |
| C. Bigre | 200 | J. Zobott | 194 |
| F. Johnson | 200 | E. Smith | 192 |

Winning three games while the Gold Coasts were losing two out of three, the North Center Press quintet took undisputed possession of first place in the Gold Coast Major league. The teams had been tied at 45 won and 24 lost. Both Zajac and Schuster have boosted their averages to 209, but the former holds a fractional margin. Standings:

| | W. | L. | | W. | L. |
|---|---|---|---|---|---|
| North Center | 48 | 24 | N. Y. Blower | 38 | 34 |
| Gold Coast | 46 | 26 | Kromonise | 36 | 36 |
| Kelly Boosters | 44 | 28 | Arctic Punch | 35 | 37 |
| Rohmeier | 44 | 28 | Miller Peerless | 34 | 38 |
| Milano Rest. | 41 | 31 | Sbarbaros | 30 | 52 |
| Green Rivers | 39 | 33 | Ketchum & B. | 7 | 65 |

INDIVIDUAL AVERAGES.

| | | | |
|---|---|---|---|
| Zajac | 209 | Meier | 198 |
| Schuster | 209 | Tannhauser | 198 |
| Strouse | 206 | Vrooman | 197 |
| Cerstein | 205 | Jakes | 197 |
| Prate | 201 | Eichenberger | 196 |
| Chaperio | 199 | | |

The eleventh annual tournament of the National Oddfellows Bowling association will be held April 11 and 12 and April 18 and 19 at the Kaadland alleys, Lincoln avenue and Roscoe street. Entries close next Saturday.

Bowlers with fair averages as well as the heavy pin topplers will have a chance for prizes in the third annual Moose Interstate tournament which will open April 3 on the Mussey alleys at 131 South Wabash avenue. William Evans, 156 N. Franklin street, will receive entries until midnight April 6.

## Perkins Beats Goodwin in Florida Golf, 8 and 6

St. Augustine, Fla., March 21.—(AP)—T. Philip Perkins, former British amateur champion, ended his Florida golf campaign here today by defeating Tommy Goodwin, Monroe, N. Y., 8 and 6, in the final 36 holes of the Florida winter amateur tournament.

## CHECKERS

by NEWELL W. BANKS
[American Champion.]

PROBLEM NO. 11.

White—13, 19, 22, 23, 24, 26, 31, King 7.

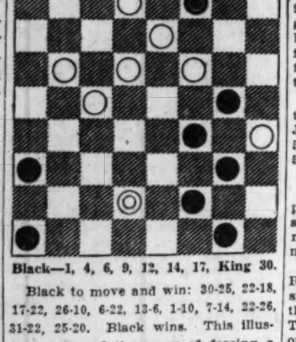

Black—1, 4, 6, 9, 12, 14, 17, King 30.

Black to move and win: 30-25, 22-18, 17-22, 26-10, 6-22, 13-6, 1-10, 7-14, 22-26, 31-22, 25-20. Black wins. This illustrates one of the ways of forcing a three for two shot.

Game No. 4, Single Corner, is reprinted today for the benefit of many readers who have written in. There was a mistake in the original presentation of this game, as several close students pointed out.

SINGLE CORNER GAME.

| | | | | |
|---|---|---|---|---|
| 11-15 | *25-22 | 15-24 | 21-14 | 16-23 |
| 22-18 | 12-16 | 28-19 | ††13-17 | 26-19 |
| 15-22 | †24-20 | ‡ 7-10 | 22-13 | ‡‡ 3- 8 |
| 25-18 | 8-12 | ¶32-28 | 6- 9 | 30-26 |
| 8-11 | 27-24 | 9-13 | 13- 6 | ¶¶ 5- 9 |
| 29-25 | 10-15 | **18-14 | 2-27 | 26-22 |
| 4- 8 | 24-19 | 10-17 | 31-24 | ‖ 9-14 |

Black wins.

*24-20 may be slightly stronger here, but this move is in common use.

†If 24-19, then Black gets a fine game by 16-20.

‡A very tricky move that leads to a Black victory.

¶31-27 is preferable here and draws as follows: 10-15, 19-10, 6-15, 27-24, 2-7, 32-28, 16-19, 23-16, 12-19, 26-23, 19-26, 30-23, 9-14, 18-9, 5-14, 24-19, 15-24, 28-19, 7-10, 19-16§ 1-6, 16-7, 14-18, 23-14, 10-26, 7-2, 6-10, 2-7, 10-15, 7-11, 15-19. Drawn.

§If 22-18, 1-5, 18-9, 5-14, 19-16, 10-15, 16-7, 3-10, 20-16, 15-19, Black wins.

**A natural move, yet loses in a few subsequent moves.

††Forces a neat trap that wins in a hurry.

‡‡The winning move. It cramps all the White pieces.

¶¶The Black piece is just in time to prevent White from getting to square 18, with the idea of playing 19-16 to relieve the position.

§§The play just shown often occurs in games and the reason for showing the Black victory is to enable the student to try it and see how many times it will come up.

## ILLINOIS RIFLE TEAM DRILLS FOR BIG TEN MATCH

Champaign, Ill., March 21. —[Special.]—Two boys from Chicago suburbs are members of the University of Illinois rifle team this winter. They are D. W. Ray, Des Plaines, and R. S. Johansen, Winnetka.

Other members of the Illinois team include: H. L. Haworth, St. Joseph, Ill.; Karl T. Barthelmess, Dixon, Ill.; R. E. Dunn, Elwell, Mich.; C. H. German, Brimfield, Ill.; R. T. Farrell, Ottawa, Ill.; and T. M. Gilkerson, Bozeman, Mont. Maj. Herman Kramer of the infantry unit of the University R. O. T. C. brigade is coach.

The Illini sharp shooters are expected to furnish plenty of opposition in the Big Ten conference match, which will be held here March 28. Iowa, Minnesota, Wisconsin, Indiana, Ohio State, and Illinois will compete.

Teams arrived yesterday from Chanute field at Rantoul, Ill.; Scott field at Belleville, Ill., and Selfridge field, near Detroit, Mich., by airplane. The contingents from Fort Brady, Fort Wayne, and Jefferson Barracks arrived by rail.

## CHICAGO KENNEL CLUB SHOW WILL OPEN ON FRIDAY

Prizes valued at more than $8,000 for the 30th annual show of the Chicago Kennel club to be held in the First Regiment armory Friday, Saturday, and Sunday, were announced yesterday by Alexander H. Stewart, president of the club.

Heading the list is the John C. Eastman memorial trophy valued at $1,000. The Eastman trophy will go to the dog adjudged the best in the show regardless of breed.

Two international champions and a number of winners of best of their breed are among the early entries. Mr. Stewart has entered his international wire haired fox terrier champion, Kingsthorpe Sandstory of Strathway, a British importation. A son of the champion, Strathway Rail Splitter, also will make a fight for honors. A scottie, Strathway Braw Lass, has won best of the breed in each of the three times she has appeared at shows.

## 115 SOLDIERS TO COMPETE IN 6TH CORPS ATHLETICS

One hundred and fifteen soldier athletes will compete for the Capt. Harry V. Hand high point trophy in the 6th corps area basketball, boxing, and wrestling tournament which opens tomorrow at Fort Sheridan.

Basketball is scheduled for Monday and boxing preliminaries for Tuesday. These sports will be alternated nightly until the boxing finals on Saturday night. Competing teams will be awarded 20 points for first place in basketball, 12 points for second place, 4 points for third place, 5 points for winning a final event in boxing, and 3 points for the loser of the final bout in each weight.

# CHICAGO QUINTET SHOOTS 2,938 TO LEAD IN A. B. C.

## Haake's 644 Tops Thornson Pin Topplers.

Buffalo, N. Y., March 21.—[Special.]—The J. William Thorsons assumed the five man leadership in the American Bowling Congress tourney here tonight with a total of 2,938, passing the Phil Smidt and Son five of Chicago.

The Chicago entry opened with a mediocre of 890 count, followed with 960 and then chalked up high team game of the tournament, 1,088. Pete Butler, rolling in anchor position, fouled on his second ball in the tenth frame of the last game, costing the team ten pins.

Lou Haake led the team with a 644 total on games of 188, 221 and 235. Jack Holcer counted 588; Pete Butler, 578; Ed Holcer, 576, and Frank Cider, 552.

### Have Only 4 Errors.

The Chicago five shot consistent pins, having only four errors in the series. The same lineup led the tournament last year at Cleveland for more than a week.

Scoring games of 200, 237 and 257, Roy Strouse of the Petersen Classics smashed his way into third place in the singles division with a 694 total. The Chicagoan left the number 7 pin on a seemingly perfect hit after six strikes in his final game. This prevented him from taking the solo event lead.

### Kaad 2d in All Events.

Harry Kaad, member of the Burlington Routes, totaled 1,895 to take the runner-up position in the all-events. Kaad shot 677 in the team event, 586 in the doubles, and 632 in the singles.

Harry Swanson, after mediocre counts of 168 and 167, tied the high singles game of the tourney, 280, winding up with 619. A poor start prevented Steve Owens from grabbing high spot among the leaders. Owens opened with 150 and then came through with 212 and 257 for 619.

### Veteran Alters Standing.

Bill Fenske, secretary of the Wisconsin Bowling association and veteran of 27 A. B. C.'s, created the only other late changes. Fenske shot 662 for eighth in the singles and 1,838 for ninth in the all-events. Chicago scores:

FIVE MAN.

| J. WM. THORSON [2938] | | | | PARKAY LACQUER [2816] | | | |
|---|---|---|---|---|---|---|---|
| Holcer,J | 171 | 192 | 225 | Watson,D | 180 | 201 | 182 |
| Holcer,E | 190 | 185 | 201 | Emm'ns,C | 179 | 165 | 193 |
| Cider,F | 181 | 170 | 201 | Hall,R | 178 | 213 | 204 |
| Haake,L | 188 | 221 | 235 | Neilsen,A | 184 | 247 | 191 |
| Butler,P | 160 | 192 | 226 | Soun'm,J | 171 | 149 | 183 |
| | 890 | 960 | 1088 | | 892 | 971 | 953 |
| MELGAARD INSURANCE [2782] | | | | L. A. SCHUENEMAN NO. 4 [2719] | | | |
| Heinr'h,J | 169 | 161 | 180 | Jerzyk,F | 172 | 193 | 189 |
| Panzer,E | 165 | 185 | 221 | Green,A | 180 | 177 | 158 |
| Hahn,L | 189 | 178 | 172 | Urban,E | 182 | 210 | 182 |
| Mytie,E | 182 | 172 | 153 | Benker,M | 166 | 199 | 171 |
| Melg'rd,H | 184 | 192 | 219 | Urban,J | 191 | 158 | 191 |
| | 889 | 918 | 945 | | 891 | 937 | 891 |
| L. A. SCHEUNEMAN NO. 1 [2661] | | | | MEDINAH NIBLICKS [2574] | | | |
| Rasm'n,E | 202 | 169 | 164 | Haz'ha,R | 145 | 126 | 177 |
| Wilmsn,R | 185 | 145 | 199 | Lorenz,H | 146 | 147 | 168 |
| Bronder,H | 146 | 128 | 150 | Mim'm,W | 189 | 171 | 213 |
| Sundren,J | 175 | 214 | 191 | Karsted,O | 211 | 201 | 188 |
| Schue'n,L | 193 | 200 | 200 | Muller,H | 176 | 167 | 159 |
| | 901 | 856 | 904 | | 867 | 812 | 895 |
| L. A. SCHEUNEMAN NO. 2 [2522] | | | | L. A. SCHEUNEMAN NO. 3 [2476] | | | |
| Lehner,A | 163 | 203 | 204 | Riley,J | 173 | 162 | 168 |
| Zaker,J | 204 | 190 | 154 | Frayder,J | 180 | 160 | 193 |
| Schalk,F | 146 | 157 | 164 | Corm'n,M | 136 | 157 | 148 |
| Teela,L | 148 | 132 | 138 | Adams,S | 176 | 177 | 168 |
| Rehb'n,E | 174 | 167 | 178 | Stack,J | 167 | 157 | 152 |
| | 835 | 849 | 838 | | 832 | 815 | 829 |

DOUBLES.

| | | | |
|---|---|---|---|
| S. Keegan | 212 | 166 | 216 |
| J. Macaluso | 210 | 203 | 201—1,208 |
| B. Fredericks | 182 | 187 | 197 |
| W. Rutzen | 209 | 182 | 224—1,181 |
| A. Koch | 177 | 148 | 199 |
| F. Getzler | 197 | 222 | 189—1,132 |
| H. Kluge | 171 | 193 | 180 |
| J. Garvey | 198 | 212 | 177—1,131 |
| J. Ward | 187 | 190 | 168 |
| H. Swanson | 157 | 213 | 212—1,127 |
| H. Kaad | 170 | 217 | 199 |
| S. Owens | 161 | 171 | 180—1,098 |
| F. McDonough | 157 | 191 | 175 |
| C. Albright | 176 | 173 | 190—1,062 |
| W. Schuster | 152 | 221 | 201 |
| W. Dolan | 143 | 166 | 178—1,061 |
| A. Sidelar | 176 | 164 | 164 |
| H. Lehmpuhl | 194 | 171 | 188—1,061 |
| A. Eichhorn | 162 | 152 | 170 |
| J. Bauer | 217 | 190 | 166—1,057 |
| J. Puccinelli | 214 | 161 | 151 |
| R. Strouse | 181 | 168 | 181—1,056 |
| J. Gauer | 157 | 199 | 196 |
| H. Omsberg | 168 | 152 | 184—1,056 |
| E. Baumgarten | 177 | 221 | 202 |
| J. Reilly | 145 | 178 | 129—1,052 |
| W. Reading | 193 | 175 | 187 |
| E. Koepke | 190 | 157 | 140—1,042 |
| A. Unholz | 179 | 186 | 161 |
| J. Samuelson | 148 | 169 | 166—1,009 |

SINGLES.

| | | | |
|---|---|---|---|
| R. Strouse | 200 | 237 | 257— 694 |
| H. Kaad | 198 | 200 | 234— 632 |
| S. Owens | 150 | 212 | 257— 619 |
| H. Swanson | 168 | 167 | 280— 615 |
| S. Keegan | 178 | 193 | 224— 595 |
| C. Albright | 147 | 240 | 203— 590 |
| J. Gauer | 171 | 205 | 213— 589 |
| J. Bauer | 222 | 199 | 161— 582 |
| E. Baumgarten | 178 | 203 | 200— 581 |
| B. Fredericks | 201 | 184 | 208— 573 |
| H. Omsberg | 213 | 176 | 183— 572 |
| W. Dolan | 193 | 183 | 195— 571 |
| E. Koepke | 177 | 156 | 235— 568 |
| H. Kluge | 189 | 193 | 179— 561 |
| F. Getzler | 204 | 170 | 184— 558 |
| J. Puccinelli | 204 | 163 | 190— 557 |
| W. Rutzen | 166 | 170 | 220— 556 |
| A. Eichhorn | 215 | 146 | 187— 548 |
| F. McDonough | 220 | 156 | 169— 545 |
| H. Lehmpuhl | 156 | 195 | 192— 543 |
| J. Samuelson | 148 | 202 | 189— 539 |
| J. Macaluso | 151 | 190 | 193— 534 |
| W. Schuster | 191 | 182 | 159— 532 |
| A. Unholz | 146 | 213 | 165— 524 |
| A. Koch | 171 | 187 | 166— 524 |
| J. Reilly | 155 | 172 | 186— 513 |
| J. Garvey | 137 | 183 | 190— 510 |
| A. Sindelar | 167 | 180 | 163— 510 |
| J. Ward | 163 | 169 | 157— 489 |
| W. Reading | 142 | 179 | 164— 485 |

## EAST AURORA WINS BIG SIX TRACK MEET

East High of Aurora, with 44 points, won the Big Six conference indoor track meet yesterday at Naperville. Joliet ranked second with 30 1-3 points, while Rockford finished third with 16 1-3.

Elgin scored 24 5-6, West Aurora 14½, and Freeport 4. East Aurora won the eight lap relay, the feature of the meet, by a wide margin.

## Mrs. Dorothy Hurd Wins Bermuda Golf Title

HAMILTON, Bermuda, March 22.—(AP)—Mrs. Dorothy Campbell Hurd of Philadelphia, former national champion, today won the Bermuda women's golf championship, defeating Mrs. Maude Ross of Ottawa, 12 and 11, in the final match.

## Fight Cards

TOMORROW NIGHT.
PROFESSIONAL.
AT WHITE CITY.
Edgar Norman vs. Harry Roberts.
Nick Clementi vs. Johnny Gandes.
Kid Warner vs. Jimmy Hackley.
Charles Kahale vs. Joe Barlow.

# MOTORS—TRAFFIC—HIGHWAYS

## State to Open War on Trick Roadside Signs

BY HAL FOUST.

The state highway department is becoming concerned about the growth of commercial billboards that imitate the design of the official road markers. This imitation was inspired, no doubt, by a desire to attract the eye of motorists on the alert for the state's warning signs. To the degree that the signs are successful in this objective, they are a nuisance and a hazard to traffic.

"The law is clear," said Chief Highway Engineer Sheets, "that we are authorized to keep the rights of way clean of advertising matter. This we are enforcing strictly. Furthermore, we'll ask the attorney general for an opinion on what powers we might have to remove 'stop' and 'slow' signs near the right of way, advertising tourist camps and hot dog stands."

### HARD TIRE BILL

A bill is pending before the general assembly to bar the use of hard tires on the state highways. It is known that hard tires cause more wear to pavements than pneumatics. The present law curbs the speed of trucks with hard tires. In Indiana the weight limit on hard tired trucks is also lower than on the pneumatic equipped vehicles.

The federal bureau of roads is conducting tests intended to show exactly how much difference there is in wear and tear on pavement between hard and pneumatic tires.

### TO OPEN BIDS

The state highway department this week will open its third set of bids for 5,000,000 barrels of concrete, the year's supply. Last year the average delivered price was about $1.65 per barrel. Bids opened on Feb. 5 averaged $1.58. New bids opened on March 6 averaged about $1.55. Later, Cook county took bids and got a price of $1.43.

"The price of cement has been sliding," said State Highway Engineer Sheets, "and we want to take full advantage of it, just as the Cook county board has done."

### News and Views

Production of a new make car, the De Vaux, will start tomorrow in the company's plant at Grand Rapids, Mich. Another plant will start turning out the car in Oakland, Cal., next month.

Chevrolet yesterday introduced a new body style, a five passenger coupe.

N. E. Darby, vice president of Auburn, has announced that new dealers are being signed up at a rate of nine a day.

The appointment of B. A. Rupprecht as president of the Chrysler Illinois company, Chrysler distributing organization in Chicago and vicinity, was announced last week by J. E. Field, president of the Chrysler Sales corporation. Rupprecht succeeds F. A. Petrie, who becomes manager of the New York district. He has been with Chrysler Sales corporation for several years, more recently as divisional sales manager.

## VOICE OF THE TRAFFIC

"MAGIC" DRIVERS' LICENSE.

Chicago, March 15.—The so-called traffic experts are filling up the column of your newspaper and drowning our ears with a hullabaloo to the effect that if our legislature can be dragooned into adopting another motor regulation so that every driver will be obliged to pay an additional fee to the state, and carry some kind of a magic card in his pocket, 500 lives a year will be saved and a kind of traffic millennium will dawn.

In support of this vicious half truth the magi of the "magic card" present statistics culled from other states and attribute the improvement there solely to the influence of the "magic card" they advocate.

Now it so happens that the writer has ridden or driven an automobile in most of these states which we are told had benefited so greatly from the card system.

I once saw a driver in California turn two corners in succession to the left without putting out his hand, but the police caught him at the third corner. I will buy a new hat for any of our magi of the "magic card" who will drive an automobile for thirty minutes in the day time along the streets of any town or city in the state of Massachusetts, bearing a last year's license plate. I will do the same for any of them who will, in the night time, drive an automobile with one headlight out, along any of the main highways of greater New York, for a distance of two miles, and not land in jail. My offer holds good as to the driving in any town or city of New Jersey without any license plate at all. I once had words with a taxi driver in the city of Seattle, Wash., because he had parked his car across a cross walk and a policeman overheard it and I had great difficulty in preventing the cabman from being thrown into the hoosegow.

In brief, if the magi were not content with half truths they would add to their statistics the self evident fact that in the states which have benefited by drivers' license law they are accustomed to enforce all of their traffic laws, a custom more honored in the breach than in the observance in Illinois.

I can conceive of great benefit to be derived from a drivers' license law put into effect in a community which is already measurably law abiding and reasonably law enforcing as to its traffic regulations; on the other hand, in a community such as ours, where little or no effort at all is made to enforce or to obey traffic law and regulations which we now have, I am at a complete loss to understand how the carrying of a license card in the pocket of the driver is going to benefit anybody except the politician to the extent of the fee paid for the card.

I invite some of the magi to explain this to me.

J. KENTNER ELLIOTT.

"NO PARKING HERE TO CORNER."

Chicago, March 15.—Something should be done immediately to enforce the observance of the "no parking this point to corner" signs at intersections, and particularly on car lines.

What is more dangerous and even more aggravating than to approach a corner and then suddenly find your way blockaded by a lone car within the restricted area, thereby forcing, in many cases, two solid lines of cars to converge into one, creating a lot of avoidable congestion, all on account of one thoughtless driver, or one with no regard for his fellow drivers trying to save a few steps.

As a matter or fact these signs could be even farther away from the corner in order to facilitate traffic. I think the police department should take immediate steps to rigidly enforce this rule, for which a great majority of drivers would be very grateful.

P. F. LEIDER.

BIG BILL AS SNOW BENOTER.

Chicago, March 16.—At the writing of this little message it is over a week since the snow storm and the writer, after several days of nerve wracking driving through the streets of Chicago believes that there are others who will agree that certainly no effort by the city was made to clear the streets.

Of course, this is probably due to the fact that the city must not be overtaxed so that the moneys will remain for Big Bill's election campaign. I wonder if when the pictures of these wide streets for which he takes credit are again shown to the public they will be covered with snow and ice and with possibly one lane of traffic.

Take La Salle street, Ashland avenue and Western avenue where it is impossible to get around traffic because of snow and ice. We all can certainly be very thankful for the surface lines, which are responsible for the opening of streets on which they operate lines, but the purpose of this message is not so much to compliment the surface lines as it is to call attention to the rotten city administration and the mayor whose duty it is to stay home and take care of us instead of burning up his time in the Michigan summer resort.

J. L. C.

## Waukegan Recreations Win Traveling Pin Loop Title

Kenosha, Wis., March 21.—Waukegan Recreation bowlers won the title in the Lake Shore Traveling Bowling league at the close of its first year of competition here. Final standings:


# Which Advertisement do *you* prefer?

## $5,000.00 in cash prizes!

At Diamond headquarters a discussion waxes hot and heavy as to whether humorous or serious advertisements should be used to tell the story of Diamond quality. We want *your* opinion. So we are offering $5,000.00 in prizes for letters from readers of Diamond advertisements. Here are expressions from two Diamond distributors that may give you a suggestion for your letter:

OSCAR PERINE, *Perine Oil Refining Co., Diamond Distributors, Indianapolis, Ind., writes:*

"It seems to me that if a business doesn't take its own products seriously, it can hardly expect the public to do so. I believe that NevrNox Ethyl Gasoline is a real scientific achievement for smoother driving and quicker starting, and it should be treated as such in serious advertising."

RALPH SWANSON, *Swanson Petroleum Co., Diamond Distributors, Omaha, Neb., reports:*

"The humorous type of advertising that gets a chuckle seems to me to be representative of the friendly, helpful service found at Diamond stations. It's a pleasure for motorists to experience the performance of NevrNox Ethyl Gasoline, so let's make our advertising a pleasure to read. I vote for humor."

## Now, What Do YOU Think?

Tell us in a letter of not more than 200 words whether you prefer serious or humorous advertisements—and why. Takes but a few minutes. 328 cash prizes will be given away. Read the rules and write your letter now.

## CASH PRIZES

*To be awarded according to merit of letters as decided by the judges.*

FIRST PRIZE . . . . . $1,000.00

SECOND PRIZE . $500.00 THIRD PRIZE . $250.00

Next 325 Prizes . . . . . each $10.00

### RULES OF CONTEST

1 Write a letter telling whether you prefer serious or humorous advertising for Diamond products, and why. Use no more than 200 words.

2 All entries in contest must be mailed by midnight, May 4, 1931. All decisions will be made by three judges not affiliated with the Mid-Continent Petroleum Corporation.

3 Any person (except employees of the Mid-Continent Petroleum Corporation and subsidiary companies) may enter contest without obligation.

4 As many letters as desired may be submitted by any contestant, none to exceed 200 words. Each letter should be plainly written on a separate sheet of paper, name and address at top.

5 If the judges consider two or more letters of equal merit, the full amount of the particular prize involved will be paid to each of the contestants submitting such letters.

6 Mail all entries to "Diamond Contest", Mid-Continent Petroleum Corporation, Tulsa, Oklahoma. Nothing more will be required of any contestant. The prizes will be awarded on the basis of the letters submitted.

[These rules include all necessary information for entering contest. However, if you desire, you may secure a folder showing a complete series of serious and humorous advertisements at any Diamond station. There is no obligation.]

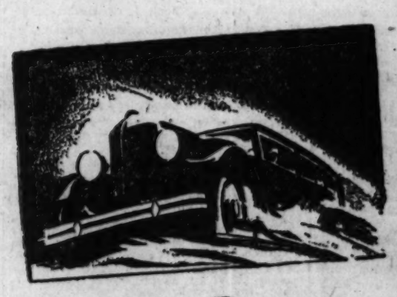

Pep and Power with *Never a Knock!*

Prove the better driving qualities of NEVRNOX ETHYL for yourself. Test its snappy start, its pickup, its power on hills, its added speed. For complete anti-knock performance, fill at the NevrNox Ethyl pump.

MID-CONTINENT PETROLEUM CORPORATION

6000 Stations Throughout the Middle West

SERIOUS TYPE

"YOU'RE ARRESTED! FOR RUNNING A BLACKSMITH SHOP WITHOUT A LICENSE" says DIAMOND JOE

"Says who?" asks the distracted motorist, who believes that knocking motors and measles are necessary evils. "I am Diamond Joe, Officer for the Relief of Motoring Troubles, and who are you to think you can raise such a racket? How do you suppose all these hundreds of motor cars go along, stop and start, without a knock? They use NevrNox Ethyl Gasoline, that gets away in a flash, and 'Knocks out that Knock'."

MID-CONTINENT PETROLEUM CORPORATION
Stop at the Green and Red Stations!

HUMOROUS TYPE

MID-CONTINENT PETROLEUM CORPORATION
Tulsa, Oklahoma

# FEWER PEOPLE USE SLEEPING CARS IN 1930

## Pullman Co. Income Is Reduced.

BY O. A. MATHER.

The economies practiced by Americans last year extended to travel in sleeping cars. The Pullman company carried 29,308,136 passengers in its cars, which was the smallest number in the last five years and compared with 32,434,268 in 1929, according to the annual report issued yesterday by President David A. Crawford. The average number of passengers per car fell to 10.57, the lowest level in 15 years.

DAVID A. CRAWFORD. (Koehne Photo.)

But while earnings from the carrier business 1930 were only $5,691,077, compared with $10,426,599 in 1929, the earnings from the manufacturing division increased from $6,161,892 to $10,046,109. Therefore, total earnings of the company did not fall far below those of 1929, and more than covered dividends. Net income for 1930 was $14,942,081, equivalent to $4.37 a share on 3,375,000 capital shares, compared with $17,678,698, or $5.23 a share, on 3,375,000 shares, in 1929. Dividends at the rate of $4 were paid, after which $1,943,215 was added to earned surplus, which now stands at $14,440,733.

### Prove Sustaining Factor.

"The outstanding feature of the 1930 results was that the manufacturing subsidiaries contributed more than 59 per cent of totaled earnings as contrasted with 35 per cent in 1929 and were thus the sustaining factor in the 1930 showing," President Crawford says. "However, we enter 1931 with much smaller bookings than at the beginning of 1930. The heavy decline through 1930 in freight and passenger business of the railroads and the low levels that still prevail in both traffic and earnings resulted during the second half of 1930 in almost complete curtailment of railroad purchases of rolling stock.

"Notwithstanding the shrinkage in both gross and net earnings in the carrier business, the management has adhered to the policy of adequate maintenance of equipment. The expenditures for that purpose of 1930 were practically on a parity with those of 1929 and somewhat in excess of the 1928 rate. Effort has been made to furnish and apportion employment as widely as possible among the regular staff by allotment of improvement and repair appropriations among the various plants and the subsidiary corporations have undertaken unemployment relief to meet the requirements of the situation."

### Secures New Revenue.

The report points out that the innovation of a reduced rate for single occupancy of a sleeping car section is securing new revenue of about $500,000 a year from upper berth space previously unsold. New contracts with railroads also are being made on a more remunerative basis as old contracts expire.

The financial report shows the company in strong position. On Dec. 31, 1930, current assets totaled $92,273,550 and current liabilities were $19,537,638. Total assets were $352,276,442.

## BONDED WHEAT TRADING SOARS IN NEW YORK

New York, March 21.—(AP)—In less than three weeks since inauguration of the New York futures market for bonded wheat, trading has risen steadily to 1,500,000 bushels a day, and the market has come to be regarded by the export trade as a necessity.

Prior to the opening of the new market here March 3 the merchant who wished to hedge his cash wheat had to sell futures on the Winnipeg exchange, where wheat prices are influenced to some extent by general conditions in the Canadian wheat belt.

Traders claim that the New York market, directly reflecting the world's export conditions, offers the merchant who hedges more logical protection.

## INSURANCE AD EXPERTS TO MEET AT NEW ORLEANS

Insurance advertising experts from every state south of the Mason-Dixon line and several from the northern part of the United States are preparing to attend the southern regional meeting of the insurance advertising conference, scheduled to be held in New Orleans from April 30 to May 2, inclusive. Wallace Rogers of Gale and Pitsch, Chicago, will discuss what the fire insurance companies have accomplished through the national board in cooperative national advertising.

## Bond Mart Trading Sets New Record for Dullness

New York, March 21.—(AP)—Bond trading on the New York stock exchange established a new record for dullness today. Sales totaled $2,869,000, the smallest total for a half session this year, compared with $4,500,000 a week ago.

### HOW STOCKS PERFORMED

| | Yesterday. | Friday. |
|---|---|---|
| Number of advances | 189 | 346 |
| Number of declines | 287 | 256 |
| Number of stocks unchanged | 145 | 158 |
| Total stocks traded in | 621 | 760 |

# Bond Issues to Show Gain During Week

[Chicago Tribune Press Service.]

New York, March 21.—Next week's new financing is expected to exceed $300,000,000, to make the total for the month nearly $750,000,000, against $201,000,000 for February and $676,000,000 for January.

The above includes the $111,000,000 Consolidated Gas company of New York securities announced today, and the Fox Film corporation's financing that is expected to approximate $75,000,000.

Other pending offerings expected to be announced are $30,000,000 Northern States Power company 4½ per cent bonds, $17,000,000 bonds by the National Nitrate company of Chile, the Grecian government's bond flotation and miscellaneous offerings aggregating $50,000,000, by various companies. The New York state bond offering of $35,000,000 is not due until April 7.

### Seeks Permit for Issue.

The Consolidatel Gas company and a group of its subsidiaries has filed with the New York public service commission applications for permission to offer $111,565,530 in securities, consisting of at least $57,000,000 in twenty year 4½ per cent bonds and 575,374 shares of $5 dividend cumulative no par preferred stock, to yield the company $54,565,530.

The preferred stock is to be offered to common stockholders at $95 a share on the basis of one share for each twenty shares held. The preferred stock sold yesterday at 103½, and rights accruing to common stockholders will be worth about 50 cents on each common share. Of the $111,565,530 proceeds $84,211,000 will be required by Consolidated Gas as its part in financing subsidiaries.

### Enjoys Breathing Spell.

The bond market enjoyed a comparative breathing spell this week when new flotations of bonds aggregated $76,639,000, compared with $269,103,000 last week and with $126,240,044 the previous week. During the corresponding week last year new bond issues in the amount of $186,345,000 were marketed.

Nearly 50 per cent of the new financing done this week was state and municipal, aggregating $37,732,000. This financing was headed by $15,000,000 of notes for the city of Detroit, Mich., and an issue of $9,557,000 bonds for the state of North Carolina. The third largest issue was that of $3,000,000 for the commonwealth of Massachusetts.

### Utility Financing.

Following the heavy offerings of railroad bonds last week, no new issues of this classification were brought out this week. New public utility financing reached $17,350,000, comprising three issues, the largest weekly total for this group in a month. The foreign financing consisted of two Canadian provincial issues and a loan of $8,500,000 for the Gatineau Power company. The new industrial financing comprised a single issue, that of $5,000,000 Vanadium Corporation of America 5s of 1941, constituting the only funded debt of the company.

Inasmuch as public utility bonds have assumed leadership of the general bond market this week, a number of investment bankers ventured the opinion yesterday that new utility financing will run much heavier in the near future than it has during the last few weeks.

### Offerings by Groups.

Offerings of bonds by groups for this and last week follow:

| | This week. | Last. week. |
|---|---|---|
| State & municipal | $37,732,000 | $ 83,900,000 |
| Public utility | 17,350,000 | 10,000,000 |
| Foreign | 16,557,000 | 11,070,000 |
| Industrial | 5,000,000 | 18,190,000 |
| Railroad | ..... | 138,943,000 |
| Financial corp. | ..... | 7,000,000 |
| Total | $76,639,000 | $269,103,000 |

Of all the inquiries from abroad for loans in Wall street the aggregate of new money desired by German corporations and the various political subdivisions of Germany, is much greater than from any other part of the globe, according to bankers in close touch with the foreign bond market. These same bankers voice the opinion that a considerable amount of other foreign financing will be done before a substantial market is developed for new German loans.

It is estimated that Germany's foreign indebtedness now exceeds her foreign investments by approximately $4,000,000,000, whereas just before the world war German loans to other parts of the world exceeded her indebtedness to foreign bankers by more than $5,000,000,000. Since the present status of the foreign bond market in New York is such that it does not permit the flotation of German bond issues here, German municipalities and corporations have in mind the sale of interests in their properties to international banking groups in order to raise cash.

## Bunte Sees Aid to Candy Trade in Easter Business

A general upturn in the candy business as the result of a demand for 60,000,000 pounds of candy eggs for Easter by sweets lovers throughout the United States is anticipated by F. A. Bunte of Bunte Brothers, Chicago candy manufacturers. "The impetus given to the candy industry by the Easter trade this year will be felt well along into the spring," declared Mr. Bunte.

## Value Peoria & Pekin Union Railway at $5,105,882

Washington, D. C., March 21.—The Peoria and Pekin Union Railway company was worth $5,105,882 for rate making purposes, it was announced by the interstate commerce commission. The valuation was as of June 30, 1919. The Peoria and Pekin is a switching line at Peoria, Ill.

### U. S. TREASURY STATEMENT

Washington, D. C., March 21.—The following is a statement of the condition of the United States treasury on March 19:

| | |
|---|---|
| Income to date this year | $2,399,474,504 |
| Income to date last year | 2,824,464,064 |
| Decrease | $ 424,990,160 |
| Outgo over income this year | 828,702,172 |
| Income over outgo last year | 22,370,704 |
| Balance general fund today | $ 755,974,673 |
| Balance, previous day | 746,105,929 |
| Increase | $ 9,868,744 |

# LONDON FEELS WORST IS OVER; MART IMPROVES

## Bank of England Is Buying Gold.

BY SIDNEY CAVE.

[Chicago Tribune Press Service.]

LONDON, March 21.—The London stock exchange experienced another cheerful week, despite a rival financial magnet in the Irish Free State's $7,500,000 "grand national" sweepstake. With a general feeling of confidence that the worst is over and that the world of haute finance is returning to activity, there are definite signs that the British public is coming back ready to loosen its purse strings for favorable financial adventures.

Professional operators are displaying more interest in speculative issues, although they are still showing keenness to step in and snatch early profits. Large investors, banks, insurance houses, and investment trusts, appear to be operating more freely, and optimism is becoming general among all trading sections.

### Money Market Looks Up.

The money market is more cheerful than it has been for some time past. It was the first occasion since March of last year that the Bank of England this week purchased a substantial portion of the bar gold which was available on the open market, obtaining an extra supply of nearly $3,000,000 out of a total of slightly over $4,000,000. The bank paid ⅝ of a penny per ounce above the statutory buying price in order to secure the metal. The development is significant and city circles attribute it to the bank's policy of keeping up discount rates and particularly the curtailment of credit supplied by sales bills and securities.

The market is in little doubt that the Bank of England will continue to exercise control of the monetary situation for some time yet. The fact that money is scarce at the moment is not due to any action of the central institution. Clearing banks are short of funds, due chiefly to the collection of tax revenues, although this factor will shortly disappear. French demand for gold appears really to be satisfied at last, especially as a considerable portion of recent amounts being bought for forwarding to French accounts is being resold to Belgium, according to official export figures.

### Foreign Bonds Attract.

Foreign exchanges are still favoring London generally. American rates were higher during the week, although below the normal level of this time last year, and French exchange rose sharply, while the sterling value of Argentine currency was maintained.

Foreign bond markets occupied the spotlight this week in the investment section, owing to relatively low yields obtainable on other first class government stocks. The trend in international politics, following various agreements, appears to have diverted investors' attention to foreign bonds, such as Argentine, Brazilian, Rumanian and German. Brazilians experienced a notable upward movement which was stimulated through sinking fund operations, although the end of the session saw some reaction following the rumors of an imminent funding loan.

British war loans again were in considerable favor, the 5 per cent conversion loan reaching above 106. Trans-Atlantic favorites were well in the limelight, the gramophone group becoming excited over the Columbia Graphophone company and the Gramophone Company, Ltd., merger.

### PARIS BOURSE FIRMER

[Chicago Tribune Press Service.]

PARIS, March 21.—More activity and firmness characterized the Paris market this week. The brightest spot was among the international issues, particularly in oil stocks and in South African mines, while French stocks remained practically inert.

An announcement in the senate that the finance commission had turned down the proposition to increase the taxes on market transactions—which was generally considered in most financial circles as a most dangerous experiment and which had already depressed the market—was received with much satisfaction on the Paris bourse on Wednesday, but it failed to have a stimulating effect.

## Weekly Debits Increase, Reserve Bank Reports

Debits to individual deposit account reported to the Federal Reserve bank of Chicago for the week ended March 18, 1931, by 217 banks in 38 leading clearing house cities in the Seventh Federal Reserve district, aggregate $1,310,840,000, an increase of 21.2 per cent compared with a week ago ($1,081,808,000). Compared with the corresponding week of last year ($1,609,673,000), a decrease of 18.6 per cent was shown.

WANTED

Two Customers' Men

A well-known stock exchange house wishes to add to its staff two high-grade men who can qualify as customers' men. Applications must be made by letter and state age, business experience, married or single, salary expected, and special qualifications.

Address

ALBERT FRANK & CO.

Advertising

1 No. La Salle Street

Chicago

## AVERAGE DAILY CLOSING PRICES OF 40 BONDS ON THE NEW YORK STOCK EXCHANGE

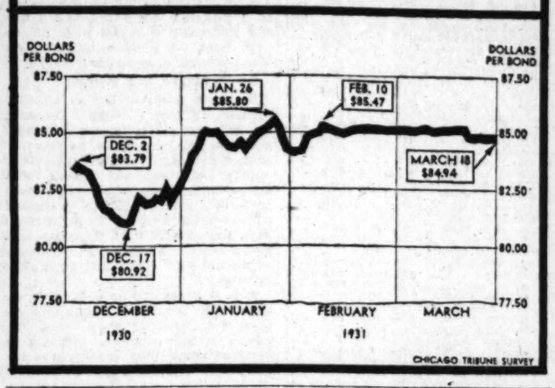


## GENERAL MOTORS BUYS MATERIALS FAR IN ADVANCE

[Chicago Tribune Press Service.]

New York, March 20.—The General Motors corporation has indicated its belief in the firmness of current commodity prices by placing orders for its requirements of copper, cotton, rubber, tin, and zinc for the balance of the 1931 production season, it was learned today.

Although the amount of the orders was not disclosed, it was said they totaled many millions of dollars. While the company frequently anticipates its requirements of materials depending on the status of the market in each commodity, its action in ordering all of its requirements in five basic commodities more than eight months in advance was said to be without precedent.

During the period between March and November the company usually produces between 80 and 90 per cent of its output of automobiles for the year, it was estimated. Last year the company produced more than 800,000 automobiles in this period.

The company announces that the Buick Motor company, one of its subsidiaries, has increased its operating schedule for March to a level 18 per cent higher than in March, 1930.

## BANKERS ASK HIGHER BEET SUGAR PRICES

Scottsbluff, Neb., March 21.—(AP)—Banks of the sugar growing section of western Nebraska will decline to finance the usual number of beet growers in 1931 unless the Great Western Sugar company agrees to pay more than the $5.50 per ton minimum guarantee which was offered growers for their 1931 beet crop last Wednesday at a conference in Denver.

Members of the North Platte Valley Bankers association took the action at a special meeting here last night. Bank executives from twelve towns representing banks in the beet growing section of western Nebraska unanimously passed a resolution endorsing the action of the Nebraska non-Stock Coöperative Beet Growers association in refusing to accept the terms of the sugar company.

In a resolution the bankers said: "In order to maintain the absolute safety of our institutions for the year 1931, we will find it impossible to finance a large number of the growers unless the Great Western Sugar company agrees to a more favorable contract with the growers."

*Chain Stores are increasing in Public favor. Standard Statistics in their Trade Service has consistently designated them among all Groups as "Most Promising"*

NATIONAL Family Stores

Common Stock

Why we think it Will Sell HIGHER

High Sale 48⅝

Now Around 5

A special circular based on the Annual Report now ready—use the coupon

FILL OUT AND MAIL

F. A. Brewer & Co.

208 So. La Salle Street

Chicago Illinois

Send me your Circular TM22

Name

Address

## CHICAGO BANK STOCK PRICES ARE IRREGULAR; VOLUME IS RESTRICTED

Chicago bank stocks showed a mixed trend last week with transactions restricted to a small volume. Continental Illinois Bank and Trust, although ex-dividend $4, closed 2 points higher at 392 bid, 396 asked. First National was wanted at 488 with offerings at 492. Foreman-State National, "ex" the April 1 dividend, was wanted at 400 with offerings at 405. National Bank of the Republic continued steady at 73 to 75. Peoples Trust and Savings lost 5 points at 341 bid, 346 asked.

Harris Trust and Savings, ex dividend, improved 20 points to 520 bid, without attracting sellers. Northern Trust lost 5 points with sales between 459 and 463, ex-dividend. Central Trust Company of Illinois was again traded between 250 and 254. Terminal National improved from early sales at 43½ to 44 bid, 45 asked.

Northwestern Yeast was the feature in the industrial group, selling up some 10 points to high sales at 122, closing slightly easier at 120 bid, 122 asked. Chicago Daily News common lost a fraction on a good volume of trade, being quoted 18¾ bid, 19½ asked. The preferred, "ex" the April 1 dividend, was wanted at 88 with offerings at 90.

## Hits Board in Congestion of Grain Storage

"The present congested condition of grain storage space in Chicago is abnormal and cannot continue indefinitely," Prof. Edward A. Duddy of the school of commerce and administration of the University of Chicago asserts. "The congestion now existing is due to the policy of the farm board in accumulating grain.

"More significant than the congestion of the elevators, so far as Chicago is concerned, is the fact that since 1900, when storage capacity reached its peak except for the war years, grain receipts of the city have shown an irregular decline. This decline has been paralleled by a decline of the wheat crop exported.

### Yields to Minneapolis.

"It is significant also that in 1930, for the first time in the history of the Chicago grain market, first place in combined receipts of the five grains—wheat, corn, oats, barley, and rye—was yielded to another market. Minneapolis displaced Chicago in receipts with 154,311,000 bushels, compared with 141,388,000.

"Chicago has lost ground steadily since 1921 in relation to the combined receipts at fourteen principal interior grain markets. In 1921 Chicago received 29 per cent of the combined receipts of the markets, but in 1930 its total had dropped to 16.22 per cent. Duluth, Kansas City, Wichita, and Hutchinson have grown at the expense of Chicago."

Prof. Duddy does not agree entirely with those authorities who believe that Chicago's decline as a grain center is due to failure to provide adequate storage. In a recent article in the Journal of Business he developed the point that growth and decline of storage space in Chicago has kept pace with the growth and decline of grain receipts.

### Not Entirely Clear.

"Whether the decline in receipts is the result or failure to provide sufficient storage space, or whether declining receipts discouraged capital from entering this form of enterprise is not altogether clear," Prof. Duddy said yesterday.

"It is clear, however, that while storage space has been declining at Chicago, it has been increasing along with receipts at Duluth, Kansas City, Minneapolis, and Buffalo. The increase in the transfer of spring wheat down the lakes is sufficient explanation of the growth at Duluth, while the presence of a strong milling industry accounts for most of the growth at the remaining markets."

## SUMMARY OF THE DAY'S MARKETS

### CHICAGO.

**STOCKS**—Weak. Profit taking lowers list. Allied Products up 2¾ points.

**WHEAT**—Lower. May, 81⅝; July, 62¼@62½c; September, 63¼c, March neglected, ½c higher, 79⅝c. Export business small.

**CORN**—Lower. Off ¼@⅝c. March, 62c; May, 64⅛@64c; July, 66½@66⅝c; September, 66½@66⅝c.

**CATTLE**—Steady. Trade slow, particularly on undergrades. Receipts, 200; estimated for Monday, 17,000. Bulk of sales, $7.75@8.25.

**HOGS**—Steady. Top, $8.00; bulk of sales, $7.00@7.90. Receipts, 11,000; estimated for Monday, 50,000; for week, 157,000.

**LAMBS**—Easy. Prices steady to 25c lower compared with week ago; receipts, 4,000; estimated for Monday, 20,000.

**PRODUCE**—Spot butter ½c lower; fresh eggs unchanged. Storage butter standards lower; March, 25⅝c; November, 30⅞c. Storage packed eggs, lower; March, 21c; April, 21⅝c; refrigerator standards, November, 25c. Idaho russet potatoes, 5c lower, $1.80. Sales, 15 cars.

### NEW YORK.

**STOCKS**—Lower. Market is indisposed. Leaders sell lower. Volume, 1,313,917 shares.

**COTTON**—Higher. Close is around top; Chicago and New Orleans futures up 7@8 points, New York, 11@12 points. Spots in New York up 10 points, 11c, New Orleans up 5 points, 10.60c, Galveston, 10.80c, and Houston, 10.75c.

### WHAT FIFTY STOCKS DID

| DECLINES. | | | |
|---|---|---|---|
| Air Reduction | 3⅝ | Johns Manville | 1⅝ |
| Allied Chem. | 2½ | Liquid Carbonic | 3⅝ |
| Am Can | 1⅝ | Loew's Inc. | 1 |
| Am For Pow. | 1 | Montgom Ward | ⅝ |
| Am Pow & Lt. | 1¼ | Nash Motors | ½ |
| Am Tel & Tel | ½ | Nat Dairy Prod. | 1 |
| Anaconda | 1 | Nat Pow & Lt. | ⅝ |
| Beth Steel | 1 | Para Publix | ⅝ |
| Borg Warner | 1 | Pub Serv N J | 1⅛ |
| Byers Co | 1½ | Pullman Inc. | ⅝ |
| Case J I | 2 | Purity Baking | 1 |
| Chi R I & Pac. | 1 | Radio Co | 1⅛ |
| Col Carbon | 1½ | Sears Roebuck | 1⅝ |
| Colo Gas & El. | 1¼ | Stand Gas & El. | ⅝ |
| Cons Gas | 1¼ | Stand Oil N J | ½ |
| Du Pont D | 1¼ | Union Carbide | ⅝ |
| Eastman Kodak | 3¾ | United Aircraft | ⅝ |
| Elec Pow & Lt. | 1⅝ | United Corp | ½ |
| Gen Electric | ⅝ | U S Steel | 1⅛ |
| Gen Motors | ⅝ | Westinghouse Elec. | ⅝ |
| Int Harvester | ¼ | Woolworth | ⅝ |
| Int Tel & Tel | ¼ | Worth Pump | 1¼ |
| ADVANCES. | | | |
| Auburn Auto | 5 | Ill Central | 1¼ |
| Freeport Tex. | 3⅝ | Penn R R | ¼ |
| Hall Printing | 1⅝ | Union Pacific | 1 |

## Standard Dredging Co. Defers Dividend Action

Action on the participating preferred dividend of the Standard Dredging has been deferred again, the company announces. The company's report will be ready for distribution about April 1, it was stated.

# STOCK MARKET IS INDISPOSED; LOWER AT CLOSE

## Business Situation Puzzles Traders.

### YESTERDAY'S AVERAGES

| | High. | Low. | Last. | Net chge. |
|---|---|---|---|---|
| 25 railroads | 84.01 | 83.75 | 83.76— | .05 |
| 25 industrials | 246.43 | 243.37 | 243.88— | 2.59 |
| 50 stocks | 165.22 | 163.56 | 163.82— | 1.39 |
| 50 stocks yr ago | 232.28 | 228.56 | 229.71 | .... |

BY FRED HARVEY.

[Chicago Tribune Press Service.]

New York, March 21.—Stocks didn't do so well today. The trading community, which is apparently growing more and more perplexed over the real business situation, proceeded to get "cautious" right away.

Selling became the order of the day and the final gong found the leaders showing losses of 1 to 2 points with a scattering of even sharper declines. Some of the selling was, of course, due to week-end profit taking, but bear activities were quite pronounced in some directions.

Trading was fairly active at intervals and several large blocks changed hands. Radio corporation opened on a sale of 8,000 shares at 27⅛, unchanged from the previous close, and General Motors followed it out on the ticker with a sale of 7,000 shares, also unchanged from yesterday. Blocks of 5,000 were turned over in a sizable group of trading favorites.

### Heavy Selling Resistance.

Forces working for the uplift made strenuous efforts through the first half of the session to keep the forward movement going by bidding up a group of technically important issues in rather aggressive fashion. The selling resistance was too heavy to be overcome, however, and the second hour found the whole list pointing downward.

National Cash Register was hammered to a new low for the year and Eastman Kodak dropped 3¾ points. Other outstanding lowers included Western Union Telegraph, off 4 points; Case Threshing Machine, down 3; Liquid Carbonic, 3⅝; Air Reduction, 3¾; U. S. Industrial Alcohol, 4⅝, and

[Continued on page 8, column 1.]

DIRECTORS

JOSEPH E. OTIS, *Chairman*
Chairman of the Board
Central Trust Company of Illinois

JAMES C. AMES,
Ames, Emerich & Co.

LAIRD BELL,
Fisher, Boyden, Bell, Boyd & Marshall

FRANCIS P. BUTLER,
Albert E. Peirce & Co.

HENRY M. DAWES,
President,
The Pure Oil Co.

GEORGE W. DIXON,
President,
Arthur Dixon Transfer Co.

THOMAS E. DONNELLEY,
President,
R. R. Donnelley & Sons Company

CALVIN FENTRESS,
Chairman,
Baker, Fentress & Co.

L. A. FERGUSON,
Vice-President,
Commonwealth Edison Co.

ROBERT I. HUNT,
President,
Decatur Water Supply Co.

WILLIAM V. KELLEY,
Chairman,
The Miehle Printing Press and Manufacturing Co.

GEORGE E. MARSHALL,
Retired

JOHN S. MILLER,
Taylor, Miller, Busch & Boyden

HERBERT F. PERKINS,
President,
International Harvester Co.
Vice-President
Personal Loan & Savings Bank

GEORGE PICK,
George Pick & Co.

MARVIN B. POOL,
Butler Brothers
Chairman, Executive Committee,
Personal Loan & Savings Bank,

T. W. ROBINSON,
Vice-President,
Illinois Steel Co.

HENRY A. RUMSEY,
President,
Rumsey & Company

JOSEPH T. RYERSON,
Joseph T. Ryerson & Son

GEORGE E. SCOTT,
President,
American Steel Foundries

ALFRED K. STERN,
Director,
The Rosenwald Fund

WILLIAM B. STOREY,
President,
Atchison, Topeka & Santa Fe Railroad

BERNARD E. SUNNY,
Chairman,
Chicago Great Western Railroad

JOHN R. THOMPSON, JR.,
President,
John R. Thompson Co.

ROBERT B. UMBERGER,
Vice-President,
Personal Loan & Savings Bank

WILLOUGHBY G. WALLING,
President,
Personal Loan & Savings Bank

WALTER H. WILSON,
Walter H. Wilson & Co.

Out of Debt —and Ahead

Time and time again we have said that this bank was not organized and does not exist to *create* borrowers . . . to manufacture out of the Chicago public mere *creatures of debt* . . . No . . . The Personal Loan & Savings Bank does not give encouragement to the chronic borrower . . . We could do little for him if we tried.

But the Personal Loan & Savings Bank does recognize that to a wide range of careful, thrifty, serious-minded people there come emergencies out of a clear sky . . . or maybe it is the knocking of opportunity at unexpected times . . . And at such times a loan of money may be desired to supplement the pay check or the cash reserve . . . "Where can the money be borrowed on a dignified banking basis . . . and on terms and conditions to fit the fellow who needs it . . . to help a fellow to help himself?"

This bank has loaned millions of dollars to meet opportunities . . . to lighten the load under a strain . . . and always in the spirit and hope that these loans are the means of getting the people "out" and "ahead" . . . and do not serve to keep people "forever and eternally behind."

Personal LOAN & SAVINGS Bank

Southwest Corner • MADISON & CLARK • Chicago, Illinois

A million dollar Bank—doing SMALL things BIG

# STOCK MARKET IS INDISPOSED; LOWER AT CLOSE

## Business Situation Is Puzzling Traders.

[Continued from page 7, column 8.]

Public Service of New Jersey, about 2 points.

United States Steel common closed at 147¼, off 1¼, after being fractionally lower, and American Can wound up at 126⅝, off 1¾ points.

**Auburn Up 5 Points.**

The bull crowd made their best showing with Auburn Auto, which was hurled up for another net gain of 5 points. Other bright spots included Freeport, Tex., up 3⅝, and Stone & Webster, up 2½ points.

Current strength in Auburn Automobile, one of the year's most spectacular performers marketwise, is now accompanied by reports that the company will make a very satisfactory statement next week. Presumably it is expected the company will make public results of operations for the initial quarter of its fiscal year ended Feb. 28, last. No actual estimates of the impending earnings are being made, but it is confidently predicted that the results will be subject to favorable interpretation. In the February quarter, last year, the company reported net income equivalent to 56 cents a share on its stock, and in the opening three months of 1929 reported net equal to $3.29 a share.

Among the new week's dividend meetings from which the market anticipates little constructive aid are those of the Baltimore and Ohio railroad, the National Cash Register, United States Industrial Alcohol, Westinghouse, Anaconda and Lackawanna Railroad companies. February railroad earnings reports should also begin to appear in greater number, and while the unsatisfactory outlook on their business has been largely discounted the chances are that they are going to have some effect on trading sentiment.

## CHICAGO BOARD OF TRADE STOCKS

| | Sales. | High. | Low. | Close. | Prev. close. |
|---|---|---|---|---|---|
| Am Cran Co.. | 100 | 10⅝ | 10⅝ | 10⅝ | 11 |
| Armour A .... | 100 | 3 | 3 | 3 | 3 |
| El Bond & Shr | 550 | 59⅛ | 58¼ | 58⅛ | 59 |
| Mid City Am.. | 150 | 2⅛ | 1⅞ | 1⅞ | 2¼ |
| Nat Leather A | 50 | 6⅝ | 6⅝ | 6⅝ | 6⅝ |
| N Am Tr Sh.. | 50 | 6¼ | 6¼ | 6¼ | 6¼ |
| St Am Tr Shr. | 350 | 8⅛ | 7⅞ | 8⅛ | 8⅛ |
| Std Oil Ind.... | 1,350 | 32⅝ | 32¼ | 32¼ | 33 |
| Studebaker .... | 400 | 25½ | 25 | 25½ | 25⅝ |
| Super Corp C.. | 100 | 12⅛ | 12⅛ | 12⅛ | .... |
| Do D ..... | 100 | 11⅞ | 11⅞ | 11⅞ | .... |
| Wm Wrigley Jr | 150 | 79 | 78⅝ | 78⅝ | 78⅝ |

Total sales, 3,535 shares.

## MONEY AND EXCHANGE

Money in Chicago firm, 5@6 per cent on collateral 3¼@3½ per cent over the counter; commercial paper, 2¼@3½ per cent; bankers' acceptances, 1½@2½ per cent. Chicago clearings yesterday were $73,200,000, compared with $67,300,000 a week ago, and $96,000,000 a year ago.

NEW YORK MONEY MARKET.

NEW YORK, March 21.—(AP)—Time loans, steady; 60 days, 1¼@1¾; 90 days, 1¼@2; four months, 2@2¼; five to six months, 2¼@2½ per cent. Prime commercial paper, 2¼@2½ per cent. Bankers' acceptances, unchanged. Bar silver, 29¼c.

FOREIGN EXCHANGES.

Closing rates on foreign exchange in amounts of $25,000 and over between banks as quoted by the Continental Illinois Bank and Trust company, Chicago:

| London— | Mar. 21. | Mar. 20. | Wk. ago. | Yr. ago. |
|---|---|---|---|---|
| Cables .... | 486.03 | 485.97 | 485.84 | 486.75 |
| Checks .... | 485.38 | 485.35 | 485.78 | 486.38 |
| Paris— | | | | |
| Cables .... | 3.91⅛ | 3.91⅛ | 3.91⅛ | 3.91⅛ |
| Checks .... | 3.91⅝ | 3.91⅝ | 3.91⅞ | 3.91⅝ |

The following quotations are for checks:

| | | | | |
|---|---|---|---|---|
| Italy ..... | 5.23⅞ | 5.23⅞ | 5.23⅞ | 5.23⅞ |
| Belgium .... | 13.92½ | 13.93 | 13.94 | 13.94½ |
| Switzerland . | 19.24½ | 19.24½ | 19.24½ | 19.37⅞ |
| Holland .... | 40.09 | 40.09 | 40.08 | 40.09½ |
| Denmark .... | 26.75 | 26.75 | 26.74 | 26.78 |
| Sweden .... | 26.78 | 26.77½ | 26.77½ | 26.80 |
| Norway .... | 26.75 | 26.74½ | 26.75 | 26.76 |
| Spain ..... | 10.76 | 10.83 | 10.80 | 12.51 |
| Germany .... | 23.82½ | 23.82½ | 23.80½ | 23.85 |
| Austria .... | 14.11 | 14.11 | 14.11 | 14.08 |
| Poland .... | 11.25 | 11.25 | 11.25 | 11.25 |
| Greece ..... | 1.29½ | 1.30 | 1.30 | 1.29½ |
| Roumania .... | .60 | .60 | .60 | .59½ |
| Jugo Slav. .. | 1.77 | 1.77 | 1.77 | 1.76⅝ |
| Finland .... | 2.33 | 2.33 | 2.33 | 2.31½ |
| Canada .... | 1.10 | 1.10 | 1.10 | 1.50 |
| Argentina .. | 34.96 | 34.96 | 35.07 | 37.95 |
| Brazil .... | ..... | ..... | ..... | 11.70 |
| Hongkong .. | 25.75 | 25.75 | 25.60 | 37.95 |
| Shanghai .. | 33.23 | 33.23 | 33.25 | 47.75 |
| Japan .... | 49.50 | 49.50 | 49.50 | 49.40 |
| India ..... | 36.40 | 36.40 | 36.30 | 36.25 |
| Chile ..... | 12.25 | 12.25 | 12.25 | 12.10 |
| Bulgaria .. | .73 | .73 | .73 | .73 |
| Singapore .. | 56.37 | 56.37 | 56.37 | 56.63 |
| Hungary .. | 17.54 | 17.54 | 17.54 | 17.50 |

aPer thousand discount. kPer thousand premium. All other quotations are values in American cents.

## INVESTMENT TRUSTS

(Quoted by Smith, Burris & Co.)

| | Bid. | Ask. | | Bid. | Ask. |
|---|---|---|---|---|---|
| A. S. C. cer D | 6⅝ | 6⅝ | Represent .. | 16¼ | 17 |
| All America. | 9⅛ | 9⅞ | Republic Tr. | 7⅛ | 8 |
| Am Comp Tr | 7⅝ | 8⅛ | Second Custo | 6⅛ | 7⅛ |
| Am Inv Tr. | 5⅞ | 6⅞ | Sel Amer ... | 5⅞ | 6⅞ |
| Blue Ind.... | 6½ | 7⅛ | Sel Income. | 7⅛ | 8 |
| Brit Tpp Inv. | 7⅛ | 8⅝ | Short Ter Tr | 3⅝ | 3¾ |
| Corporate Tr | 6 | 6½ | Spenc Trask. | 27⅛ | 29 |
| Cumulat Tr.. | 8¼ | 8½ | Stand Am Tr | 7⅝ | 8⅛ |
| Eq Tr A.... | 18½ | 19¼ | Sup Corp A | 7⅛ | 7⅞ |
| Do B..... | 15¼ | 16 | Do B..... | 7⅛ | 7⅞ |
| Do C..... | 6⅛ | 6⅞ | Do C..... | 11⅞ | 12⅞ |
| First Custod. | 7⅛ | 7⅞ | Do D..... | 11⅛ | 11⅞ |
| Fixed Inv Tr. | 13 | 14 | Trust Fund.. | 7⅛ | 8 |
| Fixed Tr A.. | 16⅛ | .... | Tr of Amer. | 6⅞ | 7⅞ |
| Do B..... | 14 | .... | Tr S O A... | 6 | .... |
| Fixed Tr Oil | 5⅛ | 5⅞ | Do B..... | 6⅛ | 6⅞ |
| Fund Tr A. | 7⅞ | 8⅞ | Tr St Inv Tr | 4⅛ | 5⅛ |
| Do B..... | 8⅛ | 8⅞ | Do D..... | 4⅞ | 4⅞ |
| Inc Inv Tr. | 39⅛ | 42⅛ | Trust Am Bk | 8 | 8⅞ |
| Leaders A... | 8⅞ | .... | Two Year Tr. | 25⅛ | 27⅞ |
| Do B..... | 6 | 6⅞ | Uni Ser Tr A | 5⅞ | 6⅛ |
| Do C..... | 5⅞ | 6⅞ | Do B..... | 5⅞ | 6 |
| Low Priced.. | 8⅞ | 9⅛ | Do C..... | 6⅛ | 7⅛ |
| Major Corp.. | 5⅞ | 6⅞ | U S E L P A. | 32⅞ | 34⅞ |
| Mass Inv.... | 34⅞ | 37 | Do D..... | 8⅞ | 9⅛ |
| Mod Tr A.. | 7⅞ | 8⅞ | Universal .. | 6⅛ | 6⅞ |
| Nat Trust... | 12⅞ | 13 | Util Pub Ser. | 15⅞ | 16⅛ |
| Nat Un Am. | 5⅛ | 5⅞ | U S Shar A | 7⅞ | .... |
| Nat Wide B. | 7⅞ | 7⅞ | Do C-3.... | 13 | 14⅞ |
| No Am B... | 6 | 6⅞ | Do H..... | 5⅞ | .... |
| Pow & Rail. | 10⅛ | 11⅛ | Do F..... | 10⅞ | 11⅛ |
| Rail Int pfd. | 30⅛ | 33⅛ | Do Y..... | 7 | 7⅞ |
| | | | Wall St..... | 5 | 6 |

## INSURANCE STOCKS

(Quoted by the Miller Investment company:

| | Bid. | Ask. | | Bid. | Ask. |
|---|---|---|---|---|---|
| Aetna Cas. | 54 | 58 | Hart St Ely | 59 | 62 |
| Aetna Fire. | 48 | 50 | Home Ins.. | 36 | 37½ |
| Aetna Life. | 56 | 60 | Md Casual. | 24 | 28 |
| Am Reserve | 17 | 19½ | Mo State .. | 18 | 21 |
| Auto ..... | 28 | 30 | Nat Casual. | 18 | 22 |
| Balt Am .. | 12⅛ | 14 | Nat Fire .. | 59 | 61 |
| Boston .... | 570 | 590 | Nat Liberty | 8⅛ | 9⅛ |
| Carolina .. | 27 | 29 | New Brunz. | 27 | 28½ |
| Col Nat L. | 300 | 350 | North River | 41 | 44 |
| Conn Gen .. | 118 | 128 | N W Nat.. | 113 | 123 |
| Cont Assur. | 68 | 71 | Peoples Nat | 6⅛ | 8 |
| Cont Cas .. | 64 | 36 | Phoenix .. | 70 | 72 |
| Discovery .. | 27½ | 29½ | Pfd Accident | 47 | 50 |
| Franklin Fir | 26 | 27½ | Prov Wash. | 36 | 38 |
| Glens Falls. | 48 | 50 | St P F&M.. | 172 | 179 |
| Globe & R. | 710 | 730 | Sun Life .. | 1750 | 1850 |
| Gt Am Fire | 27½ | 29 | Springfield . | 107 | 115 |
| Hanover .. | 26 | 27½ | Travelers .. | 1025 | 1045 |
| Hartfd Fire | 64 | 66 | Westchest . | 47 | 50 |

## ROSIN AND TURPENTINE

SAVANNAH, Ga., March 21.—(AP)—TURPENTINE—Steady, 50c; sales, 55 casks; receipts, 147 casks; shipments, 87 casks; stock, 6,828 casks. ROSIN—Firm; sales, 304 brls; receipts, 462 brls; shipments, 441 brls; stock, 136,411 brls. Quote: B, $5.65; D, $4.15; E, $4.55; F, $4.85; G, $4.90; H, $5.00; I, $5.00; K, $5.20; M, $5.35; N, $5.60; WG, $5.85; WW, $5.75; X, $7.50.

## NEW · YORK · CURB · TRANSACTIONS

Saturday, March 21, 1931.

Shares sold today.....404,100 Total sales 1931 to date.....30,824,200
Year ago .....651,100 Total sales 1930 to date.....31,925,000

| Description— | Sales. | High. | Low. | Close. | Net chge. |
|---|---|---|---|---|---|
| **A** | | | | | |
| Aero Underwr | 200 | 9⅛ | 9⅛ | 9⅛ | .... |
| Affiliated Prod | 4,000 | 22 | 21⅛ | 21⅛+ | ⅛ |
| Agfa Ansco... | 500 | 10 | 10 | 10 | .... |
| AlaPow6%pfd. | 25 | 103 | 103 | 103 | .... |
| Alleghany Gas | 100 | 2⅞ | 2⅞ | 2⅞ | .... |
| Alum Co Am. | 150 | 192 | 189 | 189 | — 3 |
| Alum Ltd..... | 100 | 91 | 91 | 91 | + 5 |
| Am Aust Cur. | 200 | 1⅛ | 1⅛ | 1⅛+ | ⅛ |
| AmCapt3%pf. | 100 | 30 | 30 | 30 | .... |
| AmCitP&LA B. | 1,200 | 9⅝ | 9⅛ | 9⅝+ | ⅛ |
| AmComPdw A. | 1,100 | 17 | 16⅞ | 17 | + ⅛ |
| Do B..... | 100 | 28⅝ | 28⅝ | 28⅝+ | 3⅝ |
| Am Cyan B... | 2,400 | 10⅞ | 10⅝ | 10⅝— | ⅛ |
| Am Equities.. | 400 | 6⅛ | 6 | 6 — | ⅛ |
| Am Inv B..... | 300 | 7⅛ | 7⅛ | 7⅛ | .... |
| Do war..... | 200 | 2⅛ | 2⅛ | 2⅛ | .... |
| Am Fgn P war | 1,500 | 28⅛ | 28⅛ | 28⅝— | ⅛ |
| Am Founders. | 100 | 4⅝ | 4⅝ | 4⅝+ | ⅛ |
| Am Gas & El. | 1,100 | 82⅛ | 81⅝ | 81⅝— | ⅛ |
| Am Maracaibo | 5,100 | 1⅛ | 1⅛ | 1⅛ | .... |
| AmStatServ A. | 200 | 17⅛ | 15 | 17⅛+ | 2⅛ |
| Am Super Pw. | 51,500 | 19 | 18⅝ | 18⅝+ | ⅛ |
| Do 1st pfd... | 200 | 98⅛ | 98⅛ | 98⅛— | ⅛ |
| AmU&GenBctfs | 2,900 | 4⅛ | 4⅛ | 4⅛— | ⅛ |
| Do pfd..... | 100 | 30 | 30 | 30 + | ⅛ |
| Am Yvette... | 6,000 | 4⅝ | 4⅝ | 4⅝ | .... |
| AngChiConNit | 1,100 | 15 | 15 | 15 + | ⅛ |
| Appala Gas... | 600 | 7⅛ | 7 | 7 | .... |
| Appsang Co.. | 200 | 69⅛ | 67⅞ | 69⅛+ | 1⅛ |
| Arc Radio Tub | 200 | 4⅛ | 4⅛ | 4⅛+ | ⅛ |
| Arc Nat Gas. | 300 | 6⅛ | 6⅛ | 6⅛+ | ⅛ |
| Do A..... | 5,400 | 6⅛ | 5⅞ | 6 | .... |
| Assoc Gas & E | 200 | 22 | 22 | 22 — | ⅛ |
| Do A..... | 700 | 23⅛ | 22⅞ | 23⅛— | ⅛ |
| Do war..... | 10 | 89 | 89 | 89 | .... |
| Do B..... | 100 | ⅝ | ⅝ | ⅝ | .... |
| Do allot ctfs | 25 | 86⅝ | 86⅝ | 86⅝— | 1⅛ |
| AssoRayonpfd. | 100 | 59⅛ | 59⅛ | 59⅛+ | ⅛ |
| Do pfd c o d | 200 | 59 | 59 | 59 | .... |
| Atlas Plywood | 100 | 13½ | 13½ | 13½ | .... |
| Atlas Util..... | 4,600 | 8⅛ | 7⅞ | 7⅞— | ⅛ |
| Do wars..... | 100 | 2⅛ | 2⅛ | 2⅛ | .... |
| Atl Lobos pfd. | 200 | 2⅛ | 2 | 2⅛ | .... |
| Auto Vot Mch | 100 | 6⅛ | 6⅛ | 6⅛— | ⅛ |
| Do vtc..... | 500 | 15 | 14½ | 14½ | .... |
| Avia Corp Am | 200 | 28⅝ | 28⅝ | 28⅝— | 2 |
| **B** | | | | | |
| Bahia Corp.... | 100 | 1⅞ | 1⅞ | 1⅞ | .... |
| Bickford Co... | 100 | 17⅞ | 17⅞ | 17⅞ | .... |
| Bigelow S Inc. | 25 | 27 | 27 | 27 + | ½ |
| Blue Ridge Co | 700 | 5⅞ | 5½ | 5⅞+ | ⅝ |
| Bras Tr & Lgt | 6,900 | 24⅛ | 22½ | 24½+ | ⅝ |
| Brit Am Tob B. | 200 | 20½ | 20½ | 20½— | ⅛ |
| Do reg..... | 200 | 20⅛ | 20⅛ | 20⅛— | ⅛ |
| BunkHill&Sull. | 100 | 50 | 50 | 50 | .... |
| Burco Inv wars | 200 | 1 | 1 | 1 | .... |
| Do cvt pfd.. | 100 | 40 | 40 | 40 | .... |
| **C** | | | | | |
| Cab & Wire B. | 300 | ⅝ | ⅝ | ⅝ | .... |
| C A M Co vtc | 500 | ¾ | ¾ | ¾+ | ⅛ |
| Can Marc Wrls | 3,100 | 4 | 3⅞ | 3⅞— | ⅛ |
| Carib Syndic nw | 700 | ½ | ½ | ½ | .... |
| Carnation Co.. | 100 | 25 | 25 | 25 + | ½ |
| Centrifu Pipe. | 400 | 8⅝ | 8⅛ | 8⅛— | ⅝ |
| Cent States El | 3,200 | 12⅝ | 12⅛ | 12⅝ | .... |
| Cent Pr Ser A. | 2,600 | 19⅝ | 19⅛ | 19⅛ | .... |
| Chat Phe Al.. | 100 | 15⅝ | 15⅝ | 15⅝ | .... |
| Cities Serv... | 60,200 | 20⅝ | 20⅛ | 20⅝+ | ⅛ |
| Do pfd..... | 100 | 83⅝ | 83⅝ | 83⅝ | .... |
| Do B..... | 400 | 7 | 7 | 7 | .... |
| Colon Oil..... | 200 | 2⅝ | 2⅝ | 2⅝+ | ⅛ |
| Colum O & G.. | 500 | 5⅝ | 5⅛ | 5⅝+ | ⅛ |
| Com & Co wrs | 12,000 | 2⅝ | 2⅝ | 2⅝ | .... |
| Comstk Tun.. | 100 | ⅞ | ⅞ | ⅞+ | ⅛ |
| Cons Cop Min | 100 | 3⅛ | 3⅛ | 3⅛+ | ⅛ |
| Cons G P A.. | 100 | 17⅛ | 17⅛ | 17⅛+ | ⅛ |
| Cont Sh B pfd. | 25 | 39⅝ | 39⅝ | 39⅝+ | 1⅞ |
| Do cv pfd.. | 25 | 40½ | 40½ | 40½+ | 1 |
| Cop Bes pfd.. | 100 | 31 | 31 | 31 — | 1 |
| Cord Corp .... | 6,100 | 10⅝ | 10 | 10⅝+ | ⅛ |
| Corp Sec Chi. | 300 | 2⅝ | 2⅝ | 2⅝+ | ⅛ |
| Creole Petrol. | 100 | 3 | 3 | 3 | .... |
| Cresson Gold.. | 100 | ⅞ | ⅞ | ⅞ | .... |
| Crock & Whir | 300 | 13⅝ | 13½ | 13⅝+ | ⅝ |
| Curtis Wri wr | 100 | ⅝ | ⅝ | ⅝ | .... |
| **D** | | | | | |
| Darby Petrol.. | 100 | 3⅝ | 3⅝ | 3⅝— | ⅝ |
| Dayton Air.... | 600 | 1⅝ | 1⅝ | 1⅝ | .... |
| Deer & Co.... | 700 | 37⅝ | 37 | 37 — | ⅝ |
| De For Radio. | 1,400 | 6 | 5⅞ | 5⅞— | ⅛ |
| Del Aircraft.. | 1,200 | 3½ | 3 | 3½+ | ⅝ |
| Douglas Acft. | 1,000 | 23⅛ | 23 | 23 | .... |
| Dresser Mf B. | 100 | 27 | 27 | 27 — | ⅛ |
| Driver Harris. | 200 | 38 | 37½ | 37½— | 2 |
| Dubilier Cond. | 200 | 3⅝ | 3⅝ | 3⅝ | .... |
| Duke Power.. | 50 | 136 | 135 | 135 — | 2 |
| Duquesne Gas. | 2,500 | 4⅛ | 4 | 4⅛— | ⅝ |
| Durant Mot... | 300 | 2⅝ | 2⅝ | 2⅝— | ⅛ |
| Duval T Sulp | 100 | 2⅛ | 2⅛ | 2⅛— | ⅛ |
| **E** | | | | | |
| East G & Fuel | 100 | 27 | 27 | 27 | .... |
| East St Pw B. | 1,400 | 23⅛ | 22⅝ | 22⅝+ | ⅝ |
| Edison El Il.. | 10 | 260⅛ | 260⅛ | 260⅛ | .... |
| Eisler Elec.... | 3,000 | 6⅛ | 5⅝ | 6⅛+ | ⅛ |
| El B & Shr.. | 16,200 | 59⅛ | 58⅛ | 58⅛— | ⅛ |
| Do pfd..... | 100 | 108 | 108 | 108 — | ⅛ |
| El Pow Assn. | 100 | 19⅛ | 19⅛ | 19⅛— | ⅝ |
| Do A ..... | 100 | 19 | 19 | 19 — | ⅛ |
| El Shrild..... | 300 | 18 | 17⅞ | 18 + | ⅛ |
| Empire Corp.. | 1,500 | 2⅛ | 2 | 2⅛ | .... |
| Do war..... | 200 | ⅝ | ⅝ | ⅝ | .... |
| Empire Pw.... | 200 | 1⅝ | 1⅝ | 1⅝ | .... |
| Emp Pub S A | 600 | 4 | 4 | 4 | .... |
| Europ Elec A. | 600 | 11⅛ | 11 | 11⅛+ | 1 |
| Do debt rts.. | 600 | 3⅛ | 3 | 3⅛+ | ⅛ |
| **F** | | | | | |
| Fairchild Avi. | 200 | 3 | 3 | 3 + | ⅛ |
| Fangando Ltd. | 300 | ⅞ | ⅞ | ⅞ | .... |
| Fansteel Prod. | 200 | 8⅛ | 8 | 8⅛— | ⅝ |
| Foltis Fischer | 200 | 2⅛ | 2⅛ | 2⅛ | .... |
| Ford M Can A | 1,300 | 29⅛ | 28⅝ | 28⅝— | ⅛ |
| Ford Mot Ltd | 3,800 | 18⅝ | 18⅛ | 18⅝— | ⅛ |
| Foremost D Pr | 500 | 1 | 1 | 1 — | ⅛ |
| Do pfd..... | 100 | 3 | 3 | 3 | .... |
| Foremst Fab. | 1,800 | 6⅛ | 6 | 6⅛ | .... |
| Fox The A... | 500 | 5⅝ | 5⅛ | 5⅛— | ⅛ |
| **G** | | | | | |
| Garlock Pk... | 100 | 18⅛ | 18⅛ | 18⅛ | .... |
| Gen Aviation. | 100 | 10⅝ | 10⅝ | 10⅝— | ⅛ |
| Gen Bak Cor. | 200 | ⅝ | ⅝ | ⅝ | .... |
| Do pfd..... | 100 | 35 | 35 | 35 — | ⅛ |
| Do pfd cod.. | 100 | 34⅛ | 34⅛ | 34⅛— | ⅛ |
| Gen Cab war. | 100 | 2 | 2 | 2 | .... |
| Gen B M nw A | 3,000 | 21⅝ | 21½ | 21½ | .... |
| Gen G&E 6% | 300 | 77⅞ | 76 | 77⅞+ | 1⅛ |
| GTheEq cv pfd | 500 | 28⅛ | 28 | 28 — | ⅝ |
| Gen P Ut 7% | 25 | 66½ | 66½ | 66½+ | ⅛ |
| Glen Ald Coal | 600 | 39⅛ | 39 | 39 + | ⅝ |
| Globe Und .... | 100 | 8⅛ | 8⅛ | 8⅛ | .... |
| Gold Cen Min | 100 | 1 | 1 | 1 | .... |
| Goldfield Cons | 600 | ⅛ | ⅛ | ⅛ | .... |
| Gold Sachs Tr | 5,200 | 11 | 10⅝ | 10⅝— | ⅛ |
| Gold Seal Elec | 200 | 1⅛ | 1⅛ | 1⅛ | ⅝ |
| Gre Sir Prod. | 300 | 5⅛ | 5½ | 5⅝+ | ⅛ |
| Gt A&P new. | 170 | 250 | 231½ | 249 | +19 |
| Gulf Oil Pa... | 200 | 67 | 66½ | 67 — | ⅛ |
| **H** | | | | | |
| HWalker G&W | 300 | 8 | 7⅝ | 7⅝ | ⅛ |
| Horn & Hard | 100 | 42 | 42 | 42 | .... |
| Hud Bay M&S | 1,400 | 6⅛ | 6⅛ | 6⅛ | .... |
| Humble O&R.. | 800 | 56½ | 56 | 56 — | ⅛ |
| Hygrade Food | 800 | 5⅛ | 4⅞ | 4⅞— | ⅛ |
| **I** | | | | | |
| Ind Pipe Line | 100 | 16 | 16 | 16 | 1 |
| Ind Fin ctfs.. | 100 | 9 | 9 | 9 | .... |
| Ind Pow & Lt | 100 | 61 | 61 | 61 | .... |
| Insull Utilities | 300 | 45 | 44⅝ | 44⅝— | ⅛ |
| Do 2d pfd... | 100 | 85 | 85 | 85 | .... |
| Insur Sec .... | 100 | 8⅝ | 8⅝ | 8⅝— | ⅛ |
| Int Con Petrol | 100 | ⅞ | ⅞ | ⅞ | .... |
| Int Con Pw A | 200 | 8 | 8 | 8 | .... |
| Int Petrol ... | 600 | 12⅝ | 12½ | 12⅝— | ⅛ |
| Int Sup Pow.. | 100 | 32 | 32 | 32 — | ⅛ |
| Int Util B.... | 400 | 10 | 9⅞ | 10 + | ⅛ |
| Int State Equi | 200 | 3⅝ | 3⅝ | 3⅝+ | ⅛ |
| Inv Air Cargo | 100 | 10⅝ | 10⅝ | 10⅝— | ⅛ |
| Itsl Sup Pow | 1,200 | 6⅝ | 6 | 6⅝+ | 1⅝ |
| Do deb rts.. | 700 | 2⅝ | 2⅝ | 2⅝+ | ⅛ |
| **L** | | | | | |
| Lack Sec new | 600 | 31 | 30½ | 30½ | .... |
| Leonard Oil .. | 100 | 1⅛ | 1⅛ | 1⅛ | .... |
| Lows rts ... | 100 | 19½ | 19½ | 19½— | 1½ |
| Do war .... | 5,100 | ½ | ½ | ½ | .... |
| Lone Star Gas | 1,500 | 23 | 23 | 23 — | ⅛ |
| Long Isl Lt.. | 1,200 | 36½ | 34½ | 36½+ | 2⅛ |
| La L & E.... | 100 | 1⅛ | 1⅛ | 1⅛ | .... |
| **M** | | | | | |
| Magda Synd .. | 200 | ⅛ | ⅛ | ⅛— | ⅛ |
| Mavis Bott ... | 700 | 1 | ⅞ | ⅞ | .... |
| Mayflow Asso. | 100 | 50 | 50 | 50 + | 3 |
| Mesta Mach... | 2,200 | 35⅛ | 34 | 35 + | 2⅛ |
| Metal Johnson | 200 | 11 | 110 | 110 — | 2⅝ |
| Metal Min.... | 600 | 1½ | 1½ | 1½ | .... |
| Mex Ohio .... | 200 | 4⅛ | 4 | 4⅛ | .... |
| Mid Roy Cyl pf | 100 | 16⅛ | 16⅛ | 16⅛ | .... |
| M W Ut 6% pf | 100 | 100⅛ | 100⅛ | 100⅛ | .... |
| Mo K P Line | 800 | 9⅝ | 9⅝ | 9⅝— | ⅛ |
| Mich Gas Oil. | 100 | 6⅛ | 6⅛ | 6⅛ | .... |
| Mon Lt Rt Pw | 50 | 69⅝ | 67⅛ | 67⅛+ | 1⅛ |
| **N** | | | | | |
| Nathan Straus | .... | 9⅛ | 9⅛ | 9⅛ | .... |
| Natl Am Inc.. | 100 | 4 | 4 | 4 | .... |
| Natl Avia.... | 2,600 | 10 | 8½ | 10 + | 1⅛ |
| Nat Bond Shr | 900 | 39⅛ | 37⅛ | 39⅛+ | ⅛ |
| N Fuel & Gas | 1,200 | 23½ | 23⅛ | 23½ | .... |
| Nat Invstrs.. | 100 | 8⅛ | 8⅛ | 8⅛ | .... |
| N Sh Tm Sec.. | 300 | 17⅛ | 17 | 17 | .... |
| N Sur Rf nw | 300 | 34⅛ | 34⅛ | 34⅛+ | ⅛ |
| Natl Trans .. | 100 | 14⅛ | 14⅛ | 14⅛ | .... |
| Neisner pfd... | 50 | 70⅛ | 70⅛ | 70⅛ | .... |
| New Eng Pow | 30 | 74 | 74 | 74 | .... |
| Newmont Min | 200 | 53⅞ | 53 | 53 — | 1 |
| Niag Sh M D | 200 | 10⅝ | 10⅝ | 10⅝— | ⅛ |
| N Y Beam.... | 100 | 82 | 82 | 82 — | 2 |
| Niag Hud Pw | 2,200 | 14⅝ | 14⅝ | 14⅝— | ⅛ |
| Do A war.. | 300 | 2⅝ | 2⅝ | 2⅝— | ⅛ |
| Noranda Min. | 600 | 26⅝ | 25⅝ | 26 — | ⅛ |
| N Am Av wrs | 9,900 | 2⅛ | 1⅞ | 2 + | ⅛ |
| Nordon Corp. | 1,600 | 1⅛ | 1 | 1⅛ | .... |
| N Bur Oil Cp | 9,600 | 1⅞ | 1⅝ | 1⅞ | .... |
| **O** | | | | | |
| Ohio Copper... | 200 | ⅝ | ⅝ | ⅝— | ⅛ |
| Ohio Oil pfd.. | 100 | 100 | 100 | 100 | .... |
| Oil Stocks A.. | 100 | 4⅝ | 4⅝ | 4⅝ | .... |
| Outboard B... | 100 | 3 | 3 | 3 | .... |
| **P** | | | | | |
| Pac G&E 1st | 200 | 28 | 27⅞ | 28 | .... |
| Pacific West Oil. | 600 | 10⅛ | 10 | 10 | .... |
| Pandem Oil .. | 600 | ⅛ | ⅛ | ⅛ | .... |
| Pant Oil Vtcs | 100 | 1⅛ | 1⅛ | 1⅛ | .... |
| Penn Rd Corp | 1,200 | 7⅛ | 7 | 7⅛+ | ⅛ |
| Penn Dixie Cem | 100 | 14 | 14 | 14 | .... |
| Peo Lt Pw A | 300 | 23⅛ | 23 | 23⅛+ | ⅛ |
| Philip Morris. | 300 | 1 | ⅞ | ⅞ | .... |
| Piedmt Hydro. | 200 | ⅝ | ⅝ | ⅝ | .... |
| Pilot Radio... | 600 | 15⅛ | 15 | 15 | .... |
| Pitney Bw nw | 500 | 8⅛ | 7⅞ | 7⅞ | .... |
| Polymet Mfg.. | 600 | 6 | 5½ | 6 + | ⅛ |
| Pme Sc Cp pr | 100 | 24⅛ | 24⅛ | 24⅛ | .... |
| Prudential Invest. | 200 | 14 | 14 | 14 + | ⅛ |
| Pub Ut H nw | 200 | 6⅛ | 6⅛ | 6⅛— | ⅛ |
| Do war ..... | 1,600 | 1⅛ | 1⅛ | 1⅛ | .... |
| Pug SPAL pfd | 10 | 98 | 98 | 98 | .... |
| Pure'O 6%pf | 20 | 77⅛ | 77 | 77 | .... |
| **Q** | | | | | |
| QRS Devr..... | 100 | 5 | 5 | 5 | .... |
| **R** | | | | | |
| Ray Mfg..... | 300 | 14⅞ | 14⅛ | 14⅞— | ⅛ |
| Rebw L Prd B | 200 | 1⅛ | 1⅛ | 1⅛ | .... |
| Rel Inst Corp.. | 100 | 5 | 5 | 5 | .... |
| Richf Oil pfd | 1,000 | 6⅝ | 6⅛ | 6⅝ | .... |
| Revell Field. | 300 | 3 | 3 | 3 | .... |
| Rossia Ins..... | 200 | 3⅝ | 3⅝ | 3⅝— | ⅛ |
| **S** | | | | | |
| St Anth Gold | 600 | ⅛ | ⅛ | ⅛ | .... |
| St Regis Paper | 900 | 20⅝ | 20⅛ | 20⅛+ | ⅛ |
| Sauer Co ..... | 1,400 | 11⅞ | 11⅛ | 11⅞— | ⅛ |

| Description— | Sales. | High. | Low. | Close. | Net chge. |
|---|---|---|---|---|---|
| Salt Crk Pred | 100 | 6⅝ | 6⅝ | 6⅝+ | ⅛ |
| Schulte Utd .. | 600 | ½ | ½ | ½ | .... |
| Seabd Util .. | 300 | 3 | 4⅛ | 3 | .... |
| Segal L & H | 2,800 | 6⅝ | 6⅝ | 6⅝+ | ⅝ |
| Steberling Rub | 100 | 6 | 6 | 6 | .... |
| Sel Ind ..... | 1,800 | 4⅝ | 4½ | 4⅝+ | ⅛ |
| Sentry Saf C | 1,000 | 2⅛ | 2 | 2⅛ | .... |
| Shat Denn..... | 100 | 5½ | 5½ | 5½— | ⅛ |
| Shen Cor ..... | 2,000 | 7⅛ | 7 | 7⅛+ | ⅛ |
| Smith Corona | 200 | 12⅛ | 12⅛ | 12⅛ | .... |
| So Cal Ed A pf | 400 | 30⅛ | 30⅛ | 30⅛ | .... |
| Do C pfd.... | 200 | 25⅞ | 25⅞ | 25⅞+ | 1 |
| So Penn Oil.. | 400 | 19 | 18⅛ | 18⅞— | ⅛ |
| So Cor ..... | 2,000 | 3⅞ | 3⅞ | 3⅞ | .... |
| So Nat Gas.. | 800 | 8⅛ | 8⅛ | 8⅛+ | ⅛ |
| So P L..... | 200 | 13⅞ | 13⅛ | 13⅞+ | ⅛ |
| Southld Royal | 500 | 5⅝ | 5⅝ | 5⅝ | .... |
| Spiegel M S p | 75 | 28 | 25⅛ | 28 + | 4⅛ |
| St Oil Ind.... | 4,900 | 32⅝ | 32⅛ | 32⅛— | ⅛ |
| Do Ky ..... | 300 | 22⅛ | 22⅛ | 22⅛+ | ⅛ |
| Do Ohio .... | 200 | 51⅛ | 51 | 51 | .... |
| St P & L..... | 400 | 46⅛ | 46 | 46⅛ | .... |
| Do B ..... | 1,200 | 49 | 46⅝ | 49 | .... |
| Stein Co ..... | 100 | 17⅛ | 17⅛ | 17⅛ | .... |
| Stein Cosmetic | 400 | 11⅝ | 11⅝ | 11⅝ | .... |
| Strauss Ross S | 500 | 1⅝ | 1⅝ | 1⅝ | .... |
| Stutz M C Am | 600 | 27⅞ | 27 | 27⅞+ | ⅛ |
| Do war .... | 100 | 4⅛ | 4⅛ | 4⅛+ | ⅛ |
| Sunray Oil ... | 1,300 | 4 | 4 | 4 | .... |
| Swift Co .... | 200 | 29⅛ | 29⅛ | 29⅛— | ⅛ |
| **T** | | | | | |
| Targart Cor .. | 200 | 13⅛ | 13 | 13 | .... |
| Technicolor In | 100 | 13⅛ | 13⅛ | 13⅛— | ⅛ |
| Teck Hugh G | 200 | 7⅛ | 7⅛ | 7⅛ | .... |
| Toh & A Stk | 108 | 38 | 38 | 38 + | 1 |
| Tom Prod Exp | 100 | 1 | 1 | 1 | .... |
| Transcil A Tr | 4,100 | 7⅛ | 6⅛ | 7 + | 1⅛ |
| Tran Lux D P | 5,100 | 11⅛ | 10⅝ | 10⅞— | ⅛ |
| Tri Con Cor w | 900 | 6⅛ | 6⅛ | 6⅛+ | ⅝ |
| **U** | | | | | |
| Union Tob..... | 200 | ⅛ | ⅛ | ⅛ | .... |
| Utd Cor war | 600 | 14⅛ | 14⅛ | 14⅛ | .... |
| Utd Dry Dock | 300 | 3 | 3 | 3 | .... |
| Utd Founders. | 13,700 | 9⅛ | 9⅛ | 9⅛+ | ⅛ |
| Utd Gas ..... | 7,300 | 11 | 10⅝ | 10⅞— | ⅛ |
| Do pfd ..... | 300 

# NEW YORK STOCK TRANSACTIONS

Saturday, March 21, 1931.
Shares sold today .....3,313,197
Year ago .....2,314,900

[The figures in brackets after name of stock are the present dividend rate.]

Saturday, March 21, 1931.
Total sales 1931 to date.....153,119,[illegible]
Total sales 1930 to date.....306,184,[illegible]

| -Prev. 1931- High. | Low. | Div. rate. | pct. | Bid. | Asked. | Description, div. rate. | Sales. | High. | Low. | Close. | Net chge. |
|---|---|---|---|---|---|---|---|---|---|---|---|
| | | | | | | **A** | | | | | |
| 14¼ | 9 | ... | 11¼ | 12 | | Abitibi Pow & P... | 1,700 | 12 | 11¼ | 11½ | ¼ |
| 52 | 39 | 13.6 | 42½ | 44 | | Do pfd [6]..... | 200 | 45¾ | 44½ | 44½ | ¼ |
| 23½ | 16¼ | 7.6 | 21¼ | 21¾ | | Adams Expr [1.60] | 900 | 21½ | 21¼ | 21½ | ¼ |
| 29½ | 22½ | 6.9 | 31 | 31¾ | | Adams-Millis [2].. | 1,900 | 31¾ | 28¾ | 31¾ | 2½ |
| 11½ | 5¼ | ... | 10¼ | 10¾ | | Adv Rumely ..... | 600 | 10¾ | 10¼ | 10¼ | ¾ |
| 1¾ | ¾ | ... | ... | ¾ | | Ahumada Lead ... | 100 | ¾ | ¾ | ¾ | ... |
| 109¾ | 92½ | 2.8 | 98¾ | 99 | | †Air Reduction [3] | 5,600 | 102¾ | 99 | 99 | 3¾ |
| 9¾ | 7 | 4.4 | 9 | 9¼ | | Airway El Appli... | 800 | 7½ | 7 | 7½ | ¾ |
| 8½ | 6¼ | ... | 6¾ | 7¼ | | Alaska-Jun [.40].. | 1,200 | 9½ | 9 | 9½ | ... |
| 12¾ | 7¾ | ... | 8¾ | 10 | | A P W Paper..... | 100 | 7 | 7 | 7 | ¾ |
| 182¾ | 147¾ | 3.8 | 157 | 158 | | Alleg Corp ..... | 1,900 | 10 | 9¾ | 10 | + ½ |
| 124½ | 122 | 5.7 | 123 | 123½ | | Allied Chemi [6].. | 4,200 | 159¼ | 156¼ | 157 | ... |
| 42¾ | 32½ | 7.9 | 37½ | 38 | | Do pfd [7]..... | 400 | 123¾ | 123¼ | 123½ | ... |
| 21 | 17¾ | 9.1 | 21¼ | 22 | | Allis-Chalmers [3]. | 500 | 38¼ | 37¾ | 37¾ | ¼ |
| 4¾ | 2½ | ... | 3½ | 4¼ | | Amerada [2] ..... | 2,800 | 23 | 21 | 21½ | +1¾ |
| 38 | 32 | 6.7 | 35 | 35½ | | Am Best Sugar ..... | 100 | 4 | 4 | 4 | ½ |
| 12¾ | 8¼ | ... | 9¾ | 10 | | Am Br Shoe [2.40] | 200 | 35½ | 35½ | 35½ | ... |
| 129¾ | 106¾ | 3.2 | 126 | 126¾ | | Am Brown B El... | 300 | 10 | 10 | 10 | ... |
| 38¾ | 27 | 8.4 | 33¾ | 34¼ | | †Am Can [4]..... | 7,700 | 127¼ | 126 | 126¼ | -1¾ |
| 43¾ | 29½ | 7.9 | 38 | 38¾ | | Am Car & Fdr [3] | 400 | 34¼ | 34 | 34 | ¾ |
| 21¼ | 14¼ | 7.6 | 19¾ | 20 | | Am Chain [3]..... | 300 | 20¼ | 19 | 20¼ | ... |
| 48¾ | 38¼ | 4.3 | 47¾ | 48½ | | †Am Chicle [2].... | 1,000 | 48¾ | 48 | 48 | ... |
| 11½ | 7 | ... | 10½ | 11 | | Am Com Alcohol... | 300 | 10¾ | 10¼ | 10¼ | ¾ |
| 51¾ | 26¾ | ... | 46¾ | 46¾ | | Am Encap Sec..... | 200 | 32¾ | 32½ | 32½ | ... |
| 100 | 85¾ | 7.0 | 98¾ | 100¾ | | Do pfd [7]..... | 800 | 99¾ | 99¼ | 99¼ | ¼ |
| 64 | 47¾ | 6.6 | 63½ | 63¾ | | Am Home Pr [4.50] | 300 | 63¾ | 63½ | 63½ | ... |
| 31¾ | 23¾ | 10.3 | 28¾ | 29 | | †Am Ice [3]..... | 300 | 29 | 28¾ | 28¾ | ¼ |
| 28 | 18¼ | ... | 20¾ | 21 | | Am Inter Corp..... | 1,600 | 21¾ | 20¾ | 20¾ | ¼ |
| 1½ | ¾ | ... | ¾ | 1 | | Am La France..... | 100 | ¾ | ¾ | ¾ | ... |
| 30¾ | 20¾ | 7.1 | 28 | 28½ | | Am Locomotive [2] | 100 | 28 | 28 | 28 | ... |
| 84¾ | 72¾ | 8.4 | 82½ | 85 | | Do pfd [7]..... | 100 | 83¾ | 83½ | 83½ | ¼ |
| 43¾ | 31 | 3.2 | 42¾ | 42¾ | | Am Mch&Fy [1.40] | 1,000 | 43 | 42¾ | 42¾ | ¾ |
| 8 | 3½ | ... | 5 | 6 | | Am Mch & Metals. | 600 | 5¾ | 5 | 5 | ... |
| 23¾ | 16¾ | ... | 21¼ | 21¾ | | Am Metals ..... | 100 | 21½ | 21½ | 21½ | ... |
| 39¾ | 29 | 31.8 | 30¾ | 31½ | | Am N Gas pfd [7] | 70 | 31 | 30¾ | 30¾ | ... |
| 57¾ | 50 | 5.3 | 56¾ | 57 | | †Am News [2]..... | 10 | 57 | 57 | 57 | +1¾ |
| 64¾ | 45 | 1.7 | 58¾ | 58¾ | | †Am Pw & Lt [1] | 1,100 | 59¾ | 58¼ | 58¾ | -1¼ |
| 101¾ | 94¾ | 5.9 | 100¼ | 101¼ | | Do 6% pfd [6].. | 100 | 101½ | 101½ | 101½ | +¼ |
| 21½ | 15½ | 3.9 | 20¾ | 20¾ | | Am R & St S [1] | 4,000 | 21½ | 20¾ | 20¾ | -¾ |
| 12¾ | 7 | ... | 10½ | 11¼ | | Am Republic ..... | 800 | 11½ | 10½ | 11 | ... |
| 37¾ | 20½ | ... | 32½ | 33 | | Am Rolling Mills.. | 1,400 | 33½ | 32¾ | 32¾ | ¾ |
| 66 | 54 | 8.3 | 58½ | 59¼ | | Am Safe Raz [5]. | 300 | 58¾ | 58½ | 58½ | ¼ |
| 58½ | 46¾ | 7.7 | 62¾ | 62¾ | | Am Smelting [4].. | 1,100 | 62¾ | 62 | 62¾ | ¾ |
| 102¾ | 93½ | 5.8 | 102¼ | 102½ | | Do 6% pfd [6].. | 200 | 102½ | 102¼ | 102½ | ¼ |
| 4½ | 2½ | ... | 3¼ | 3½ | | Am Solv & Chem. | 200 | 3¾ | 3¼ | 3¼ | ... |
| 31¼ | 25 | 10.3 | 28¾ | 29 | | Am Steel Fdys [3] | 300 | 29 | 28¾ | 29 | ¼ |
| 48¾ | 37 | 4.5 | 47¾ | 48¾ | | Am Stores [2]..... | 500 | 48¾ | 48 | 48 | ¼ |
| 58¾ | 42¾ | 8.6 | 57½ | 57½ | | Am Sugar [5]..... | 300 | 57¾ | 57¼ | 57¼ | ¾ |
| 11½ | 8 | ... | 8¾ | 9¼ | | Am Sumatra Tob... | 300 | 9¼ | 9 | 9 | ¾ |
| 201¾ | 176¾ | 4.6 | 194¼ | 194¾ | | Am Tel & Tel [9]. | 2,900 | 194¾ | 194¼ | 194½ | ... |
| 120½ | 104 | 4.3 | 116¾ | 117½ | | Am Tobacco [5]. | 700 | 117¾ | 116¾ | 117½ | +1¾ |
| 202½ | 194¾ | 4.2 | 119¼ | 119¾ | | Do B [5]..... | 100 | 120¼ | 119¼ | 119¼ | -1 |
| 110¼ | 105 | 6.5 | 109 | 110 | | Am T Fdy pf [7] | 20 | 107 | 107 | 107 | -¾ |
| 80½ | 53¾ | 4.1 | 78 | 78¼ | | Am Water Wks [3] | 400 | 78¼ | 77¾ | 78¼ | -1 |
| 107 | 101¾ | 5.6 | 102¼ | 107 | | Do 1st pfd [6].. | 200 | 107 | 107 | 107 | ... |
| 11¼ | 6¾ | ... | 10¼ | 10¾ | | Am Woolen ..... | 500 | 10¼ | 10¼ | 10¼ | -¼ |
| 39 | 27 | ... | 38½ | 38¾ | | Do pfd ..... | 1,600 | 38¾ | 38¼ | 38¼ | -1 |
| 43¾ | 29¾ | 6.6 | 38¼ | 38¼ | | Anaconda [2.50].. | 13,600 | 39 | 37¾ | 38¼ | -1 |
| 26¾ | 22 | 3.9 | 26 | 26½ | | Ana W & Cab [1] | 100 | 26¼ | 26¼ | 26¼ | ... |
| 36 | 27 | 8.0 | 30¾ | 31 | | Anchor Cap [2.40] | 200 | 30¾ | 30½ | 30½ | +¼ |
| 18 | 15½ | 12.5 | 16 | 16½ | | Archer Dan [2] . | 100 | 16 | 16 | 16 | -¾ |
| 4½ | 2½ | ... | 2¾ | 3 | | Armour & Co A . | 200 | 3 | 2¾ | 3 | ... |
| 2¼ | 1½ | ... | 1¾ | 2 | | Do B ..... | 130 | 1¾ | 1¾ | 1¾ | ... |
| 47 | 25 | ... | 26¾ | 26¾ | | Do pfd ..... | 200 | 26¾ | 26¼ | 26¼ | -¾ |
| 72 | 58½ | 11.9 | 58¾ | 59½ | | Armour Del pf [6] | 100 | 58¾ | 58¾ | 58¾ | -¼ |
| 7¾ | 3¾ | ... | 7 | 7¼ | | Arnold Constable . | 100 | 7¼ | 7¼ | 7¼ | ... |
| 28¾ | 19¾ | 9.1 | 21 | 21½ | | †Ass Apparel [2] | 200 | 21½ | 21¼ | 21¼ | -1¼ |
| 29¾ | 22 | 8.5 | 28¾ | 29 | | As Dry Gds [2.50] | 500 | 28¾ | 28¾ | 28¾ | ¾ |
| 203¾ | 178¾ | 5.5 | 187¾ | 188¾ | | Atchison [10]..... | 300 | 188¾ | 188 | 188 | -¾ |
| 120 | 103¾ | 6.7 | 105 | 106 | | †Atl Coast L [7]. | 100 | 106¼ | 106¼ | 106¼ | ... |
| 23¾ | 18 | 5.0 | 19¾ | 19¾ | | Atl Ref [1]..... | 500 | 19¾ | 19¼ | 19¼ | ... |
| 13¾ | 8¾ | 8.7 | 11¼ | 12 | | ††Atlas Stores [1] | 100 | 11¾ | 11¾ | 11¾ | +¼ |
| 21¾ | 10¼ | 1.9 | 21¾ | 21¾ | | ††AuburnAuto [4].. | 20,700 | 216¼ | 206¼ | 214½ | +5 |
| 6¼ | 3 | ... | 5¼ | 5¼ | | Aviation Corp ... | 200 | 5¼ | 5 | 5 | -¼ |
| | | | | | | **B** | | | | | |
| 27¾ | 20¾ | 6.4 | 26¾ | 27¼ | | Baldw Loco [1.75] | 2,800 | 27¾ | 26¾ | 27 | -¼ |
| 104 | 88½ | 6.7 | 100 | 104 | | Do pfd [7]..... | 10 | 103¾ | 103¾ | 103¾ | -¾ |
| 87¾ | 68¾ | 9.6 | 73¾ | 73¾ | | Balt & Ohio [7]. | 1,000 | 74¼ | 73¾ | 73¾ | -1¼ |
| 26¾ | 19¾ | 5.1 | 26¾ | 27 | | Do pfd [4]..... | 100 | 78¾ | 78¾ | 78¾ | ... |
| 66¾ | 56¾ | 6.6 | 60 | 62 | | Bangor-Ar [3.50].. | 200 | 60¼ | 60¼ | 60¼ | -¾ |
| 14¾ | 11¼ | 8.3 | 12 | 12¼ | | Barnsdall A [1] .. | 3,000 | 12½ | 11¾ | 12½ | ... |
| 90 | 87¾ | 7.8 | 90 | 91 | | BurnKrCig 1st pf[7] | 60 | 90 | 90 | 90 | ... |
| 81 | 65 | 5.1 | 78 | 78½ | | Beatrice Cr [4] . | 1,500 | 79¾ | 77¾ | 77¾ | -2¼ |
| 116 | 100 | 6.3 | 110 | 111 | | Do pfd [7] ..... | 100 | 110¾ | 110¾ | 110¾ | ... |
| 60 | 50 | 5.8 | 53 | 59½ | | Beechnut Pkg [3] | 100 | 59 | 59 | 59 | +½ |
| 4 | 2½ | ... | 2½ | 3¼ | | Belding Bros ..... | 300 | 2½ | 2½ | 2½ | -¼ |
| 25½ | 16¾ | 8.3 | 23¾ | 23¾ | | Bendix Avia [1]..... | 2,400 | 24¼ | 23¾ | 23¾ | ... |
| 46¾ | 32¼ | 4.4 | 44¼ | 44½ | | Best & Co [2]..... | 1,700 | 45¼ | 44½ | 44½ | ... |
| 70½ | 45¾ | 9.2 | 63½ | 63¾ | | Bethlehem Stl [6]. | 6,700 | 64¾ | 63½ | 63¾ | -1 |
| 122¾ | 114¾ | 5.7 | 121 | 122¾ | | Do 7% pfd [7]. | 100 | 122¾ | 122¾ | 122¾ | ... |
| 29 | 24 | 5.7 | 26¼ | 27¾ | | Blaw Knox [1.50] | 300 | 27¾ | 27¼ | 27¼ | -¼ |
| 37¼ | 20¾ | 4.1 | 36¼ | 36¾ | | BohnAl&Br [1.50] | 200 | 37¼ | 36 | 36 | -1 |
| 68 | 60 | 6.4 | 63 | 63¾ | | †Bon-Ami A [4] .. | 100 | 63¾ | 63¼ | 63¼ | -¼ |
| 76¼ | 67¼ | 3.9 | 73¾ | 75¼ | | Borden Co [3] ... | 2,200 | 75¾ | 75¼ | 75¾ | -¼ |
| 31¾ | 23¾ | 2.9 | 29¼ | 29¼ | | Borg Warner [1]. | 8,200 | 30¾ | 29¼ | 29½ | -1 |
| 22¾ | 16¼ | 8.7 | 21¾ | 22¼ | | †Braniff Ap Ar [1.50] | 5,800 | 22¼ | 21¾ | 22 | -¼ |
| 24 | 16¼ | 8.7 | 23 | 23¼ | | Briggs & Strat [2] | 100 | 23 | 22 | 23 | -¼ |
| 5¼ | 2 | ... | 4¾ | 5 | | Brockway M T .. | 300 | 4¾ | 4¾ | 4¾ | ... |
| 26 | 15¼ | ... | 14½ | 24 | | Do pfd ..... | 150 | 15¼ | 14 | 14 | -1¼ |
| 89¾ | 58¾ | 6.0 | 65 | 65½ | | Brklyn M Tr [4].. | 900 | 67 | 64½ | 67 | +1¾ |
| 58 | 32 | 8.8 | 54 | 62¾ | | BklnQuFr pfd [5]. | 100 | 57 | 57 | 57 | -¾ |
| 129¾ | 103 | 4.0 | 126½ | 127¼ | | Bklyn Un Gas [5]. | 500 | 126¾ | 126¼ | 126¾ | ¾ |
| 20¾ | 14¾ | 5.9 | 17¾ | 18 | | Bucyrus & Eris [1] | 100 | 17½ | 17½ | 17½ | +¼ |
| 34½ | 25 | 7.6 | 32½ | 33 | | Do cv pfd [2.50] | 100 | 32¾ | 32¾ | 32¾ | +¼ |
| 13 | 9 | 9.1 | 11¼ | 11¾ | | Budd Wheel [1].. | 400 | 11¾ | 11¼ | 11¼ | -¼ |
| 23 | 11¾ | ... | 17¾ | 17¾ | | Bullard Co ..... | 300 | 17¾ | 17¼ | 17¼ | -¾ |
| 85 | 20.0 | ... | 40 | 40 | | Burns Bros pfd [7] | 10 | 35 | 35 | 35 | +3 |
| 32¾ | 21¾ | 3.5 | 28¾ | 28¾ | | Burr Add Mch [1]. | 300 | 28¾ | 28¼ | 28¼ | -¼ |
| 31 | 23¾ | 8.9 | 27¾ | 27¾ | | Bush Term [2.50] | 300 | 28 | 27¾ | 27¾ | ¾ |
| 104 | 100¾ | 6.9 | 102¾ | 103½ | | Do deb [7]..... | 10 | 102¾ | 102¾ | 102¾ | +¼ |
| 1¾ | 1 | ... | 1¼ | 1¼ | | Butte & Superior.. | 100 | 1¼ | 1¼ | 1¼ | ... |
| 20¾ | 12¾ | ... | 17½ | 18 | | Butterick ..... | 500 | 18 | 17¾ | 17¾ | -¾ |
| 65 | 52 | 5.7 | 57¾ | 57¾ | | Byers A M Co..... | 5,600 | 58¾ | 56¼ | 57 | -1½ |
| 106¾ | 99¾ | 7.0 | 97 | 100 | | Do pfd [7] ..... | 100 | 100 | 100 | 100 | ... |
| | | | | | | **C** | | | | | |
| 53 | 42¾ | 8.9 | 43¾ | 44¼ | | Calif Pack [4]..... | 100 | 44¼ | 44¼ | 44¼ | -¼ |
| 43¾ | 36¾ | ... | 40½ | 42 | | Cal & Ariz ..... | 200 | 40½ | 40½ | 40½ | -¾ |
| 15¾ | 11¾ | 6.7 | 15 | 15¾ | | Cam Wy C Fdy [7] | 600 | 15¾ | 15 | 15½ | +¼ |
| 42¾ | 26¾ | 7.9 | 36¾ | 37¾ | | Can Dry G Ale [3] | 700 | 37¾ | 37¾ | 37¾ | +¼ |
| 48¾ | 42¾ | 6.0 | 24¾ | 42¾ | | Can Pac [5.50]..... | 1,600 | 42¾ | 42¼ | 42¼ | +¼ |
| 23¾ | 17¾ | 7.0 | 23 | 23¼ | | Cannon Mills[1.60] | 200 | 23¼ | 23¼ | 23¼ | ... |
| 16 | 9¼ | ... | 14¾ | 15 | | Cap Adm Ltd..... | 200 | 14¾ | 14¾ | 14¾ | +¼ |
| 131¾ | 81¾ | 5.0 | 116¾ | 116¾ | | Case J I [6]..... | 14,600 | 118¾ | 116¼ | 116¼ | -2 |
| 115¾ | 111 | 6.1 | 114 | 116 | | Do pfd [7] ..... | 40 | 116 | 116 | 116 | +2½ |
| 64¾ | 26¾ | 6.4 | 45¼ | 46 | | Caterpillar Trac [3]. | 800 | 46¼ | 45¾ | 45¾ | -1¼ |
| 14¾ | 6¼ | ... | 13¾ | 14 | | Celotex ..... | 500 | 13¾ | 13 | 13¾ | +¾ |
| 11¼ | 4¼ | ... | 13¾ | 13¾ | | De cifa ..... | 10,600 | 13¾ | 11¼ | 13¾ | +2¾ |
| 34½ | 22¾ | ... | 36 | 38 | | Do pfd ..... | 80 | 37¾ | 34 | 37¾ | +4¾ |
| 30 | 22¾ | 7.4 | 26½ | 27 | | Cerro de Pasco [2] | 600 | 27½ | 27 | 27 | -¾ |
| 6¼ | 2¼ | ... | 6½ | 7 | | Cert Products .... | 1,600 | 6¾ | 6¼ | 6¾ | +¾ |
| 16 | 11 | ... | 14½ | 15 | | Do pfd ..... | 100 | 15 | 15 | 15 | +2 |
| 23¼ | 22 | .14 | 23 | 23 | | Checker Cab ..... | 300 | 14¼ | 14 | 14 | ... |
| 54¼ | 40 | 6.7 | 44½ | 45 | | Chesap Corp [3].. | 600 | 45¼ | 45 | 45 | ... |
| 46½ | 39¾ | 6.0 | 41¼ | 41½ | | Chesap & Ohio..... | 2,100 | 41¼ | 41¼ | 41¼ | -¾ |
| 1¾ | ¾ | ... | 1¼ | 1¾ | | Chicago & Alton pf | 100 | 1¼ | 1¼ | 1¼ | ... |
| 7¾ | 6¼ | ... | 6¾ | 6¾ | | Chi Gr West..... | 100 | 6¾ | 6¾ | 6¾ | -¼ |
| 26¾ | 19¼ | 4.0 | 24½ | 25 | | Do pfd [1]..... | 200 | 25 | 25 | 25 | +¾ |
| 8¾ | 5¼ | ... | 6¾ | 7 | | C M St P & P..... | 300 | 7 | 7 | 7 | -¾ |
| 15¾ | 9¾ | ... | 11 | 11¾ | | Do pfd ..... | 600 | 11¾ | 11¼ | 11¼ | +¼ |
| 15¾ | 9½ | ... | 11¼ | 11¾ | | Chi Pneu Tool..... | 200 | 11¾ | 11¼ | 11¼ | -¼ |
| 66½ | 47¾ | 8.6 | 58½ | 59½ | | C R I & P [5]..... | 400 | 58¾ | 58¾ | 58¾ | -1 |
| 11¾ | 10¾ | ... | 12¾ | 12¾ | | Chickasha Cot O.. | 300 | 12¾ | 12¾ | 12¾ | ... |
| 33¾ | 25½ | 7.2 | 31 | 32¼ | | Childs [2.40]..... | 700 | 32¼ | 31¾ | 32¼ | ... |
| 25¾ | 18¾ | 4.0 | 24¼ | 24¼ | | Chrysler Mot [1].. | 17,600 | 24¼ | 24¼ | 24¼ | -¾ |
| 4¾ | 2¾ | ... | 3¾ | 3¾ | | City Stores ..... | 100 | 3¾ | 3¾ | 3¾ | -¼ |
| 86¾ | 77¾ | 6.6 | 87 | 87 | | City I & F pf[6.50] | 160 | 85¼ | 85¼ | 85¼ | -1¼ |
| 34¾ | 24¾ | 9.1 | 30 | 32 | | Clett Peabody [3] | 200 | 32 | 32 | 32 | -1 |
| 170 | 142¾ | 4.2 | 162¼ | 163¼ | | Cocoa Cola [7].... | 200 | 163 | 163 | 163 | ... |
| 52¾ | 50½ | 5.8 | 52¾ | 52¾ | | Do A [3] ..... | 200 | 52¾ | 52¾ | 52¾ | ... |
| 50¾ | 47 | 5.9 | 49 | 49½ | | Col Pal Pt [2.50] | 100 | 49 | 49 | 49 | -¾ |
| 19¾ | 9 | ... | 14¼ | 15 | | Collins Aikman .... | 300 | 14¼ | 14¼ | 14¼ | ... |
| 10¾ | 9 | ... | 9 | 9½ | | Col Beacon Oil .... | 100 | 9 | 9 | 9 | ... |
| 32¾ | 21¾ | 3.9 | 28 | 28¼ | | Colo Fuel [1]..... | 200 | 28 | 28 | 28 | ... |
| 111¾ | 73¾ | 5.0 | 99 | 100 | | †Col Carbon [8]... | 1,900 | 100¾ | 99¾ | 99¾ | -1¼ |
| 16¾ | 7¾ | ... | 12¾ | 13¾ | | †Col Graph ..... | 1,500 | 14½ | 12¾ | 13 | -1¾ |
| 46¾ | 33¼ | 4.4 | 44 | 44¾ | | Col G & E [2].... | 8,200 | 45¾ | 43¾ | 44 | -1¼ |
| 22 | 20¼ | 6.4 | 22¾ | 22¾ | | Deere pfd [1.40]... | 100 | 21¾ | 21¾ | 21¾ | -¼ |
| 157¾ | 141 | 6.2 | 145 | 146 | | Del & Hud [3]..... | 300 | 146 | 146 | 146 | +¼ |
| 102 | 77 | 7.8 | 77 | 78 | | †D L & W [6]..... | 400 | 78¾ | 78 | 78 | ... |
| 23 | 14¾ | ... | 20¾ | 21 | | Diamond Match .... | 14,700 | 22¾ | 20¾ | 21 | -1¼ |
| 26 | 22¾ | ... | 23¾ | 23¾ | | Do pfd ..... | 200 | 23¾ | 23½ | 23¾ | ... |
| 11¾ | 8¾ | 8.2 | 11¾ | 11¾ | | Dome Mining [1].... | 400 | 11¾ | 11¼ | 11¼ | +¼ |
| 78¾ | 61¾ | 5.1 | 77¾ | 77¾ | | Drug Inc [4]..... | 1,700 | 78 | 77¾ | 77¾ | ... |
| 8¾ | 5¾ | ... | 6¼ | 8¾ | | Du Pont de N [4] | 4,600 | 105¾ | 104¾ | 105¼ | -1¼ |
| 107 | 83¾ | 3.8 | 105¼ | 105½ | | Du Pont de N [4] | 4,600 | 105¾ | 104¾ | 105¼ | -1¼ |
| | | | | | | **E** | | | | | |
| 185¾ | 143¾ | 2.9 | 168¼ | 169¾ | | East Kodak [3]... | 1,700 | 172 | 168¼ | 168¾ | -3¾ |
| 132¾ | 128¾ | 4.5 | 133 | 134½ | | Do pfd [6]..... | 10 | 133 | 133 | 133 | +1 |
| 21¼ | 13¾ | 7.6 | 21¼ | 21¾ | | Eaton Axle [1.60]. | 1,200 | 21½ | 21¼ | 21¼ | -¼ |
| 11¼ | 7¾ | ... | 9¾ | 9¾ | | Eitingon Schild... | 100 | 8½ | 8½ | 8½ | +¼ |
| 74¾ | 35 | 8.2 | 77¾ | 78½ | | Elec Aut Lite [6]. | 3,600 | 78¾ | 77¾ | 77½ | -¼ |
| 3 | 2¼ | ... | 3 | 3¼ | | Elec Boat ..... | 500 | 3¼ | 3 | 3¼ | +¼ |
| 60¾ | 38¼ | 1.8 | 58¾ | 58¾ | | Elec Pw & Lt [1]. | 8,900 | 59¾ | 58¾ | 58¾ | -1¼ |
| 98¼ | 86 | 6.1 | 97 | 97½ | | Do 6% pfd [6].. | 100 | 97½ | 97½ | 97½ | +¼ |
| 64¾ | 59¾ | 7.9 | 64¾ | 65¼ | | Emp Dist El [6].... | 400 | 65¼ | 64¾ | 65¼ | +¼ |
| 49 | 38 | 5.0 | 47 | 49½ | | Eng P Sec [2.60]. | 100 | 48 | 48 | 48 | -¾ |
| 12¾ | 9 | ... | 11¾ | 11¾ | | Eureka Vac..... | 100 | 12 | 12 | 12 | ... |
| 8¾ | 4¼ | ... | 7¼ | 7¾ | | Evans Aut Lead.... | 100 | 7¼ | 7¼ | 7¼ | -¼ |
| 25 | 20 | 7.5 | 20¾ | 21½ | | Exc Buffet [1.50]... | 100 | 20¾ | 20 | 20 | ... |
| | | | | | | **F** | | | | | |
| 7 | 5¼ | ... | 7¾ | 9¼ | | Fairbanks Co pfd.. | 30 | 9¼ | 9¼ | 9¼ | -¾ |
| 29¾ | 22¾ | 6.2 | 21¾ | 26 | | Fairbks Mrs [1.60]. | 100 | 26 | 26 | 26 | ... |
| 23 | 21¾ | 10.9 | 21¾ | 22 | | Fair Store [2.40].. | 200 | 22¼ | 21¾ | 21¾ | ... |
| 30 | 22 | 9.4 | 27 | 27¾ | | Fed Wat Sr [2.40]. | 200 | 27¾ | 27¾ | 27¾ | -¾ |
| 56¼ | 46¼ | 4.2 | 52¼ | 54 | | Fid PF Ins [2.60]. | 200 | 52¾ | 52¾ | 52¾ | -1¼ |
| 19¾ | 17 | 5.6 | 16¾ | 17¾ | | Firestn Rub [1.60]. | 100 | 17¾ | 17¾ | 17¾ | -¾ |
| ¾ | ¼ | ... | ¾ | ¾ | | Fisk Rubber ..... | 100 | ¾ | ¾ | ¾ | ... |
| 3 | 2 | ... | 2¾ | 2¾ | | Do 1st pfd..... | 60 | 2¾ | 2¾ | 2¾ | ... |
| 64¾ | 41¼ | 3.2 | 62¾ | 62¾ | | Foster Whlr [2]... | 10,500 | 63¾ | 62 | 62 | -¾ |
| 32½ | 23¾ | ... | 29¾ | 30¼ | | Fourth Nat Inv.... | 1,700 | 30¼ | 30 | 30 | -¼ |
| 38¾ | 25¾ | 10.8 | 36¾ | 36½ | | Fox Film A [4]..... | 5,800 | 37 | 36 | 36½ | -¼ |
| 42 | 26¾ | 9.5 | 40¼ | 41 | | Freept Tex [4]..... | 34,300 | 41¾ | 38¼ | 41 | +3¾ |
| | | | | | | **G** | | | | | |
| 2 | ¾ | ... | 1¼ | 1¾ | | Gardner Mot..... | 200 | 1¾ | 1¾ | 1¾ | +¼ |
| 73¾ | 57¾ | 5.7 | 70¾ | 70¾ | | G A Tnk Car [4]... | 300 | 70¼ | 70 | 70 | ... |
| 45¾ | 24¾ | 7.5 | 40½ | 41 | | Gen Asphalt [3]... | 1,900 | 41¼ | 40 | 40½ | +¾ |
| 9¾ | 6¼ | ... | 7¾ | 8 | | Gen Bronze ..... | 100 | 7¾ | 7¾ | 7¾ | ... |
| 25½ | 15¼ | ... | 22¾ | 23 | | Gen Cable A..... | 100 | 23 | 23 | 23 | ... |
| 65 | 40¼ | 12.7 | 53 | 53¼ | | Do pfd [7]..... | 300 | 53¼ | 51¾ | 53¼ | +2¾ |
| 48½ | 34 | 9.1 | 43¾ | 43¾ | | Gen Cigars [4]..... | 100 | 43¾ | 43¾ | 43¾ | -¾ |
| 54¾ | 41¾ | 3.0 | 52¾ | 53 | | Gen Elec [1.60]... | 21,300 | 53¾ | 52¾ | 52¾ | -¾ |
| 12½ | 11¾ | 5.0 | 11¾ | 12 | | Do spl [0.60]..... | 400 | 12 | 12 | 12 | ... |
| 55¾ | 47¾ | 5.4 | 54¾ | 55 | | Gen Foods [3]..... | 2,000 | 55½ | 54¾ | 55 | -½ |
| 8¼ | 4¼ | 2.7 | 8¼ | 8¾ | | GlassFDr A [4.50]. | 3,700 | 8¼ | 8 | 8 | ... |
| 76¾ | 54 | 7.9 | 75¾ | 76½ | | Do 6% pf cv [6]. | 500 | 76¼ | 76 | 76½ | +½ |
| 90 | 72 | 8.8 | 81 | 82 | | Do 7% pf A [7]. | 20 | 82 | 82 | 82 | -1 |
| 49 | 44 | 6.7 | 49¾ | 49½ | | Gen Mills [3]..... | 3,800 | 50 | 49¼ | 49½ | +¼ |
| 99 | 96 | 6.1 | 98 | 98½ | | Do pfd [6]..... | 100 | 98½ | 98½ | 98½ | ... |
| 47¾ | 35¼ | 6.2 | 47¼ | 47¾ | | Gen Mot [3]..... | 47,300 | 48 | 47¼ | 47¼ | -¾ |
| 102¾ | 97 | 4.8 | 102¼ | ... | | Do 6% pfd [5]... | 700 | 103¼ | 102 | 103¼ | +1¼ |
| 10¼ | 7¾ | ... | 8¼ | 9 | | Gen Out Door..... | 800 | 9¼ | 8¼ | 9 | +¾ |
| 11 | 8.3 | 29¼ | 30 | 30 | | Gen Print Ink [2.50] | 10 | 30 | 30 | 30 | ... |
| 23 | 14¾ | ... | 21¼ | 22 | | Gen Pub Ser..... | 3,100 | 22¼ | 21½ | 21½ | -¾ |
| 48¾ | 46 | 6.3 | 77 | 77 | | Gen Ry Signal [5]. | 2,400 | 80¾ | 77 | 77¾ | -3¼ |
| 9¼ | 5¼ | ... | 7¾ | 9 | | Gen Royal Uni..... | 1,800 | 7¾ | 7¼ | 7¾ | +¾ |
| 57¾ | 40 | 7.7 | 51 | 51¼ | | Gen Refract [4].... | 100 | 51¼ | 51¼ | 51¼ | -¼ |
| 15½ | 6¼ | ... | 12¾ | 13 | | Gen Thea Equip..... | 1,900 | 13¼ | 12¾ | 12¾ | -¾ |
| 34¾ | 21¼ | ... | 31¾ | 32 | | Gillette Saf Raz.... | 3,400 | 32¼ | 31¾ | 31¾ | ... |
| 7¾ | 6¼ | ... | 6¾ | 7 | | Gimbel Bros..... | 900 | 7¾ | 7 | 7¾ | ... |
| 16¾ | 8¾ | ... | 13¾ | 13¾ | | Glidden Co..... | 200 | 13¾ | 13¾ | 13¾ | -¼ |
| 9¾ | 4 | ... | 9¼ | 9¾ | | Gobel Co..... | 2,200 | 9¾ | 9¼ | 9¼ | -¾ |
| 41¾ | 31¼ | 6.1 | 41¾ | 41¾ | | Gold Dust [2.50].. | 7,400 | 42¼ | 41¾ | 41¾ | -¼ |
| 20¾ | 13¼ | ... | 18¾ | 19 | | Goodrich ..... | 100 | 18¾ | 18¾ | 18¾ | ... |
| 52¾ | 35¾ | 10.0 | 49 | 49½ | | Goodyear ..... | 700 | 50 | 49¼ | 49½ | -¼ |
| 5 | 3¼ | ... | 4¾ | 4¾ | | Graham Paige..... | 200 | 4¾ | 4½ | 4½ | ... |
| 22¾ | 15¼ | 10.0 | 20¾ | 20¾ | | Granby [2]..... | 100 | 20¼ | 20¼ | 20¼ | -¼ |
| 25¾ | 19¾ | 4.2 | 24¾ | 24¾ | | †Grand Stores [1] | 500 | 24¾ | 24 | 24¾ | -¾ |
| 17¾ | 10¾ | ... | 16¾ | 17 | | Grand Union..... | 1,000 | 16¾ | 16¼ | 16¾ | -¾ |
| 42¾ | 30 | 7.3 | 42 | 42¾ | | Do pfd [7]..... | 700 | 42 | 41¾ | 42 | +¾ |
| 29¾ | 20 | 11.1 | 27¾ | 28 | | Granite City Stl [3] | 100 | 27¾ | 27¾ | 27¾ | ... |
| 35¾ | 25¾ | 2.9 | 35¾ | 35¾ | | Grant W T [1]..... | 900 | 35¾ | 35¼ | 35¾ | ... |
| 69¾ | 58¾ | 7.5 | 62¾ | 62¾ | | Great Nor pfd [5]. | 100 | 62¾ | 62¾ | 62¾ | +¾ |
| 22 | 15¾ | ... | 21¼ | 21½ | | †Great Nor Ore.... | 200 | 21¼ | 21¼ | 21¼ | -¼ |
| 6¾ | 2¾ | ... | 5¾ | 5¾ | | Grigsby Pinnaco [2]. | 4,400 | 5¾ | 5¼ | 5¼ | -¾ |
| 37¾ | 18¾ | ... | 32¾ | 34 | | Gulf State Steel.... | 100 | 34¼ | 34¼ | 34¼ | ... |
| | | | | | | **H** | | | | | |
| 36 | 27¼ | 5.0 | 29¾ | 30½ | | Hack Water [1.50] | 100 | 30½ | 30½ | 30½ | +¼ |
| 9¾ | 6¾ | ... | 8¾ | 8¾ | | Hahn Dept Stores... | 900 | 8¾ | 8¼ | 8¼ | -¾ |
| 59 | 50 | 10.5 | 60¾ | 62¾ | | Do pfd [6.50]..... | 140 | 61¾ | 61¾ | 61¾ | +1¾ |
| 17 | 15¾ | 10.5 | 19¼ | 19¼ | | Hall Printing [2].. | 2,900 | 19¾ | 18¾ | 19¼ | +1¾ |
| 41 | 37¾ | 4.5 | ... | 38¾ | | HamWatch [1.80]. | 10 | 38¾ | 38¾ | 38¾ | ... |
| 94 | 89¾ | 7.5 | 93 | 94 | | HannaCfpfd new[7] | 100 | 94 | 94 | 94 | ... |
| 42 | 39 | 5.3 |

# CHICAGO STOCK TRADERS CLINCH MEAGER PROFITS

## Profit Taking Appears in Active Session.

BY THOMAS FURLONG.

Traders clinched the meager profits born of Friday's upturn with the result that minor recessions predominated in the Chicago stock list yesterday. Shares not participating in the previous improvement were immune from the profit taking and in some instances, notably the radio issues, made some headway on the up side.

Business was carried on at a fairly active rate for a Saturday short session. A volume of sales aggregating 110,000 shares rolled up during the day, which exceeded the turnover of many recent full day trading periods.

**Slip Off Moderately.**

Motor accessory shares failed to attract any new buying in main and slipped off moderately. Allied Products was an exception to the trend and moved up nearly three points as 1,000 shares turned over. Buying by Detroit interests was reported in the stock, which of late has been comparatively quiet. Borg Warner and Bendix each sagged a fraction of a point. Cord was active, but little changed.

U. S. Radio held the two point gain it made on the previous day and in the late trading was bid up another fraction to 23½. Polymet inched forward for a slight gain, but Grigsby Grunow was heavy again and sold down to 5½.

Despite the cross trends which marked last week's market the list as a whole showed an improvement over the previous week's closing prices, according to a tabulation on the market value of 50 representative stocks. According to a compilation by Otis & Co. the value of the fifty issues showed an appreciation of $124,387,419 or 4.99 per cent in market value over the previous week. At the close yesterday these issues had a market value of $2,612,616,272, as compared with $2,488,228,853 at the end of the preceding week.

The same fifty stocks are now selling nearer the approximate prices of a year ago than at any time this year. The market value based on yesterday's closing quotations was only $40,812,404, or 1.53 per cent below the market value on March 22, 1930.

**Issues Annual Report.**

The annual report of the Kellogg Switchboard and Supply company was issued yesterday by President G. A. Yanochowski. The company had a profit from operation of $32,936 after depreciation, patent amortization and interest. In 1929 the company had an operating deficit of $524,935 after the same deductions.

The balance sheet shows current assets on Dec. 31 of $5,015,028, which included inventories valued at cost of $2,200,152. Current liabilities were $258,545, not including reserve for contingent liabilities of $220,000. Marketable securities carried at $1,625,696 had a market value of $1,614,986 on Dec. 31. No dividends have been paid on the $7 cumulative preferred stock since Jan. 31, 1928. Dividends in arrears now amount to $22.17 a share.

# TEAGLE ASKS OIL OFFICIALS TO CUT EXPENSES

[Chicago Tribune Press Service.]

New York, March 21. — Heads of various departments of the Standard Oil company of New Jersey and subsidiary organizations have been requested by Walter C. Teagle, president, to reduce overhead expenses in line with the new level of business conditions.

The extent of the reduction, it is said, will vary with different departments, but will likely average 10 per cent throughout the entire organization. There will be no cut in general personnel, it is explained, although some employés will be let out where the work can be consolidated. A similar cut in overhead will be made by the affiliated companies of the Standard Oil of New Jersey, including the Imperial Company, Ltd., in Canada, and the Humble Oil and Refining company.

## Chicago Curb Exchange Stocks

Several Chicago curb stocks yesterday pushed into new high ground for the year. Hammond Clock, following unofficial reports that a substantial contract had been signed with Commonwealth Edison company, jumped 4 points to 42. Chicago Local Transportation issues reached new top prices, with the A common at 26, the B common at 4, and the A preferred at 56. Chicago Rapid Transit common made a new peak for the year at 9. International Rustless Iron gained a minor fraction, but Corporate Trust Shares finished with a fractional dip.

| | Sales. | High. | Low. | Close. | Prev. close. |
|---|---|---|---|---|---|
| Am Pr & C C | 200 | 2⅝ | 2⅝ | 2⅝ | 2⅝ |
| Am Corp .... | 100 | 6 | 6 | 6 | 6 |
| Do war .... | 100 | ⅝ | ⅝ | ⅝ | ⅝ |
| Am Fu P Del | 1,000 | 19 | 18⅝ | 19 | 18½ |
| Ark Gas A.. | 400 | 6¼ | 6 | 6 | 6 |
| Ark Nat G C | 100 | 6¼ | 6¼ | 6¼ | 5⅞ |
| Asso Gas .... | 100 | 22 | 22 | 22 | 22 |
| Do A ..... | 200 | 23¼ | 23 | 23 | 23¼ |
| Can Marconi.. | 500 | 3⅛ | 3⅛ | 3⅛ | 3⅛ |
| Chain Str Dev | 100 | 1¼ | 1¼ | 1¼ | 1⅛ |
| CLT p A 6% wi | 200 | 56 | 56 | 56 | 55½ |
| Do A36p wi | 180 | 26 | 26 | 26 | 25 |
| DoB51.50p wi | 700 | 4 | 3⅞ | 4 | 3⅞ |
| Chi Rap Tran | 100 | 9 | 9 | 9 | 8⅞ |
| Cities Ser pfd | 50 | 83⅝ | 83⅝ | 83⅝ | 83⅝ |
| Cons Gas ... | 2,735 | 6⅝ | 6¼ | 6¼ | 6⅝ |
| De Forest Rad | 372 | 5⅝ | 5⅝ | 5⅝ | 5⅝ |
| Dubilier Cond | 100 | 3⅜ | 3⅜ | 3⅜ | 3⅜ |
| Elgin Nat Wat | 300 | 17¼ | 17¼ | 17¼ | 18 |
| Emp Cor ... | 200 | 2⅝ | 2⅝ | 2⅝ | 2⅝ |
| FalcoCC cl A | 125 | 28⅝ | 28⅝ | 28⅝ | 28⅝ |
| Ford Mot Ltd | 200 | 18⅝ | 18⅝ | 18⅝ | 18⅝ |
| Fox Theater.. | 300 | 5⅝ | 5⅝ | 5⅝ | 5¼ |
| Hall Lamp ... | 50 | 8⅝ | 8⅝ | 8⅝ | 8⅝ |
| Hammond Clk | 445 | 42 | 38 | 42 | 38⅝ |
| Har Orange H | 50 | 1 | 1 | 1 | 1 |
| Ind Ter Oil B | 50 | 16¼ | 16¼ | 16¼ | 16 |
| Int Rustless I | 6,100 | 1¼ | 1 | 1¼ | 1 |
| Johnson Motr. | 50 | 8⅝ | 8¼ | 8⅝ | 8¼ |
| Leaders B..... | 100 | 6⅝ | 6⅝ | 6⅝ | 6⅝ |
| Leonard Oil .. | 100 | 1⅛ | 1⅛ | 1⅛ | 1⅛ |
| Low Priced Sh | 50 | 9¼ | 9¼ | 9¼ | 9¼ |
| M K PL vtc B | 100 | ⅛ | ⅛ | ⅛ | ⅛ |
| Mag Hud Pw | 730 | 14⅞ | 14⅞ | 14⅞ | 14⅞ |
| Pandem Oil .. | 200 | ⅛ | ⅛ | ⅛ | ⅛ |
| Photocolr Cor | 800 | ⅝ | ⅝ | ⅝ | ⅝ |
| Rel Mas .... | 100 | 6 | 6 | 6 | 6 |
| Roosevt Field | 100 | 2⅝ | 2⅝ | 2⅝ | 2⅝ |
| Sel Ind Shrs. | 100 | 8 | 8 | 8 | 8 |
| St Oil Ind.... | 370 | 32⅝ | 32½ | 32½ | 33¼ |
| St Oil Ky.... | 100 | 22⅝ | 22⅝ | 22⅝ | 22 |
| Stein & Co.... | 150 | 18 | 17⅝ | 18 | 17⅝ |
| Tod.Gas C pw | 450 | 3⅛ | 3⅛ | 3⅛ | 3⅛ |
| U S L & P B | 280 | 8⅝ | 8⅝ | 8⅝ | 8⅝ |
| Walgreen Co.. | 100 | 27¼ | 27 | 27 | 27 |
| Wittbold Sec. | 50 | 6⅝ | 6⅝ | 6⅝ | 6⅝ |

Total sales, 19,000 shares.

BONDS.

| No. thous. | High. | Low. | Close. | Prev. close. |
|---|---|---|---|---|
| 10 CS P A D 6s '63 | 29⅝ | 29⅝ | 29⅝ | 28¼ |
| 10 CSC 5% con g d '62 | 82⅝ | 82⅝ | 82⅝ | 81⅝ |
| 6 C P deb 5½s '37 | 98⅝ | 98⅝ | 98⅝ | 100¼ |

# NEW YORK BOND TRANSACTIONS

Saturday, March 21, 1931.

Total sales, par value.....$6,300,000 Total sales 1931 to date.....$618,300,000
Year ago .....8,400,000 Total sales 1930 to date.....665,900,000

DOMESTIC.

| Sales in thous. | Issue— | High. | Low. | Last. | chge. | Bid. | Asked. | Yield. | 1930. |
|---|---|---|---|---|---|---|---|---|---|
| 9 | Liberty 4th 4¼s 1933-'38 | 103.25 | 103.25 | 103.25 | ..... | 103.25 | 103.27 | 2.68 | ..... |
| 5 | U S Treas 4s 1944-'54 | 107.25 | 107.25 | 107.25 | ..... | 107.22 | 107.27 | 3.28 | 108.30 |
| 3 | U S Treas 3¾s 1943-'47 | 101.14 | 101.14 | 101.14 | —.2 | 101.12 | 101.16 | 3.20 | 101.14 |

Note—Fractions on United States government bonds, including net changes, are quoted in thirty-seconds of 1 per cent.

UNITED STATES GOVERNMENT WAR LOANS.

| No. thous. | | High. | Low. | Close. |
|---|---|---|---|---|
| 3 do prior lien 4s '97. | 94¼ | 94¼ | 94¼ | |
| 2 do 4½s 2047..... | 99 | 99 | 99 | |
| 2 do gen 3s 2047..... | 68 | 68 | 68 | |
| 14 Nor St Pow 6s '41..106¼ | 105¾ | 105¾ | 105¾ | |
| 4 do 5s '41..... | 103⅝ | 103⅝ | 103⅝ | |
| 3 Ohio Pub Ser 7s '47.112⅞ | 111¼ | 112⅛ | | |
| 1 Old Ben Coal 6s '44 39⅞ | 39⅞ | 39⅞ | | |
| 1 Otis Steel 6s '41..... | 98 | 98 | 98 | |
| 3 Pac Gas & El 5s '42.104¼ | 104¼ | 104¼ | | |
| 15 Pac T & T 5s '37...104⅝ | 104⅝ | 104⅝ | | |
| 1 do 5s '52..... | 107⅛ | 107⅛ | 107⅛ | |
| 1 P-A P & T cv 6s'34.102⅛ | 102⅛ | 102⅛ | | |
| 1 Para Bdwy 5½s '51.102½ | 102½ | 102½ | | |
| 1 Para Fam Las 6s '47 96 | 96 | 96 | | |
| 33 Para Publix 5½s '50 86⅛ | 86⅛ | 86⅛ | | |
| 10 Parm Tr cv db 6s'44 36 | 36 | 36 | | |
| 5 Pathe Exch 7s '31... 78⅝ | 78 | 78 | | |
| 13 Penn RR 6½s '36..110 | 109⅞ | 110 | | |
| 24 do 5s '64..105¼ | 105¼ | 105¼ | | |
| 8 do gen 5s '68.....109⅝ | 109½ | 109⅝ | | |
| 4 do 4¾s '63.....102½ | 102½ | 102½ | | |
| 8 do gen 4½s '65.....102⅝ | 102½ | 102⅝ | | |
| 14 do deb 4½s '70.... 97⅛ | 97⅛ | 97⅛ | | |
| 50 do gen 4½s '81 w i. 97 | 97 | 97 | | |
| 10 do 4s '48 stpd..... 98½ | 98½ | 98½ | | |
| 1 PGL&Cok Chi 5s '47.108 | 108 | 108 | | |
| 5 Per M 1st¼secC'80 98⅝ | 98⅝ | 98⅝ | | |
| 13 Phila Co 5s '67.....102½ | 102¼ | 102¼ | | |
| 25 Phila El 1st-ref 4s'71 94½ | 94⅝ | 94⅝ | | |
| 11 Phila&RdC&I 5s '73. 79½ | 78½ | 78½ | | |
| 153 do cv 6s '49..... 79⅛ | 78 | 78 | | |
| 6 Phillips Pet 5¼s '39 79 | 79 | 79 | | |
| 2 PCC&StL 4½s C '77.101½ | 101½ | 101½ | | |
| 15 PGE 1st r 4½s '60.91½ | 91¼ | 91¼ | | |
| 1 PRL&P 7½s '46.....107½ | 107½ | 107½ | | |
| 6 Postal T 5s '53..... 70½ | 70 | 70¼ | | |
| 10 PSE&G 4½s '67...104 | 104 | 104 | | |
| 5 Pure Oil 5½s '37.. 90 | 90 | 90 | | |
| 16 Purity Bak 5s '48. 97½ | 97 | 97 | | |
| 16 Rdg Co 4½s s A '97.102 | 101½ | 102 | | |
| 1 Rem Arms 6s '37.. 93½ | 93½ | 93½ | | |
| 2 Rchfld Oil 6s '44... 60 | 60 | 60 | | |
| 4 R G & W c 4s '49. 84 | 84 | 84 | | |
| 11 RIA&L 4½s '34.....100¼ | 100¼ | 100¼ | | |
| 1 Roch Gas 7s '48...106⅞ | 106⅞ | 106⅞ | | |
| 20 do 5½s '48.....106½ | 106½ | 106½ | | |
| 1 Rutld R R 4½s '41. 91 | 91 | 91 | | |
| 7 SLIM&S gen 5s '31.100 | 100 | 100 | | |
| 1 do 4s R&G div '33.100¼ | 100¼ | 100¼ | | |
| 6 SL&SF p in 4s A '50. 82¼ | 81¾ | 81¾ | | |
| 2 do 5s ser B '50.... 94⅝ | 94⅝ | 94⅝ | | |
| 32 do 4½s '78..... 73½ | 73¼ | 73¼ | | |
| 11 St L S W 1st 4s '89 86 | 85½ | 86 | | |
| 6 SA&AP 1st 4s '43. 96 | 95⅝ | 96 | | |
| 1 San An P S 6s '52...108¼ | 108¼ | 108¼ | | |
| 1 Seabd A L 4s '50.... 38½ | 38½ | 38½ | | |
| 30 do 4s '50 stpd..... 14½ | 13⅝ | 13⅝ | | |
| 33 do con 6s '45..... 13⅝ | 13 | 13 | | |
| 7 Seabd A F 6s A '35. 7½ | 7 | 7½ | | |
| 1 Shar St H 5½s '48. 87 | 87 | 87 | | |
| 11 Shell P 1 5s '52.... 88⅝ | 88⅝ | 88⅝ | | |
| 5 Sh U O d 5s '49 ww 79⅝ | 79 | 79 | | |
| 3 Sier & S F P 5s '49.103½ | 103½ | 103½ | | |
| 5 Silesian Am 7s '41. 85 | 85 | 85 | | |
| 13 Sinclair Oil 7s '37. 98½ | 98⅝ | 98⅝ | | |
| 2 do 6½s '38..... 95 | 95 | 95 | | |
| 13 Sinclair Cons 4½s '31 102 | 102 | 102 | | |
| 1 So Col Pw 6s '47..103¼ | 103¼ | 103¼ | | |
| 4 So B T&T 5s '41..105¼ | 105¼ | 105¼ | | |
| 20 So Pac 4½s '68.... 98⅝ | 97⅞ | 98⅝ | | |
| 11 do 4½s '68 w w..... 99⅝ | 99⅝ | 99⅝ | | |
| 2 do col tr 4s '49... 96 | 96 | 96 | | |
| 5 So Ry 6½s '56.....114⅞ | 114⅞ | 114⅞ | | |
| 10 do con 5s '94..... 109⅞ | 109⅞ | 109⅞ | | |
| 2 do gen 4s '56..... 87 | 86⅝ | 86⅝ | | |
| 6 S W Bell T 5s '54...106¼ | 106¼ | 106¼ | | |
| 25 S O N J 5s '46.....104 | 103⅝ | 103⅞ | | |
| 19 S O N Y d 4½s '51. 99⅞ | 99½ | 99½ | | |
| 2 Stevens H 6s '45..... 61½ | 61 | 61½ | | |
| 2 Sug E Orleans 7s '42. 17 | 15 | 17 | | |
| 5 Tenn Cent 6s '47.... 92 | 90½ | 92 | | |
| 2 Tenn El P 6s '47..107⅞ | 107⅞ | 107⅞ | | |
| 34 Tex Corp 5s '44.. 99⅝ | 99 | 99 | | |
| 3 T & P g&r 5s C'79.. 98⅞ | 98⅞ | 98⅞ | | |
| 16 do g&r 5s D '80.... 98⅝ | 98½ | 98½ | | |
| 8 Third Ave 4s '60.... 49½ | 49 | 50 | | |
| 12 do adj 5s '60..... 30 | 30 | 30 | | |
| 2 Trumb Stl 6s '40.....100¼ | 100¼ | 100¼ | | |
| 5 Un El L&P 5s '32.102¼ | 102¼ | 102¼ | | |
| 9 Un O Cal 6s '42..100½ | 100 | 100½ | | |
| 11 do deb 5s '45 ww. 96⅞ | 96⅝ | 96⅞ | | |
| 5 Un Pac rfr 5s 2008.111⅝ | 111⅝ | 111⅝ | | |
| 1 do 4½s '67.....101½ | 101½ | 101½ | | |
| 4 do 1st 4s '47..... 99⅝ | 99 | 99⅝ | | |
| 5 do 4s '68..... 94 | 94 | 94 | | |
| 10 Utd Dr Del 5s '53.100½ | 100 | 100 | | |
| 6 U S Rub 5s '47... 73 | 72½ | 73 | | |
| 7 Utah L&T 5s '44.. 98½ | 98¼ | 98½ | | |
| 9 U P & L 5s '44....103 | 102⅝ | 102⅝ | | |
| 8 Util P&L 5½s '47.. 83 | 83 | 83 | | |
| 11 do deb 5s '59 w w. 76⅝ | 76¼ | 76⅝ | | |
| 2 Virg Ry 5s '62..... 107 | 107 | 107 | | |
| 1 Wab 1st 5s '39.....104 | 104 | 104 | | |
| 5 do 5s B '76..... 90 | 89⅝ | 90 | | |
| 2 Walworth 6s '45..... 75 | 75 | 75 | | |
| 2 War Co 6s '44 ww. 96 | 96 | 96 | | |
| 23 War B P cv d 6s '39 57 | 56 | 56½ | | |
| 2 Warn Q 6s '39..... 55½ | 55½ | 55½ | | |
| 1 Warner S 1st 7s '41.106⅝ | 106⅝ | 106⅝ | | |
| 1 WPP Sys G 5s ..... 105¼ | 105¼ | 105¼ | | |
| 2 West El 5s '44.....105½ | 105½ | 105½ | | |
| 3 West Md 4s '52..... 82 | 82 | 82 | | |
| 8 WNY&P gn 4s '43. 96½ | 96½ | 96½ | | |
| 8 West Pac 5s '46.. 91½ | 91½ | 91½ | | |
| 3 West Un 6½s '36..... 110 | 110 | 110 | | |
| 3 do gold 5s '51.....103¼ | 103¼ | 103¼ | | |
| 7 do gold 5s '60.....103⅞ | 103⅝ | 103⅞ | | |
| 1 Wh & L E 4½s '66. 95¼ | 95¼ | 95¼ | | |
| 1 do 4s '49..... 93½ | 93½ | 93½ | | |
| 2 do ref 5s '66.....103½ | 103½ | 103½ | | |
| 8 Wh Stl 1st r 4½s '53 89⅝ | 89⅝ | 89⅝ | | |
| 2 WEO 5½s '37 ww...103 | 103 | 103 | | |
| 2 Wil & Co 1st 6s '41.100⅝ | 100⅝ | 100⅝ | | |
| 35 Ygstwn S&T 5s '78.101½ | 101¼ | 101½ | | |

FOREIGN.

| No. thous. | | High. | Low. | Close. |
|---|---|---|---|---|
| 12 Abitibi P&P 5s '53 | 77¼ | 77¼ | 77¼ | |
| 16 Akershus sf 5s '63.. | 96½ | 96½ | 96½ | |
| 6 Antioq 7s A '45..... | 68½ | 66½ | 66½ | |
| 1 do 7s B '45..... | 72⅝ | 72⅝ | 72⅝ | |
| 2 Arg Gov 6s A '57.. | 97⅝ | 96½ | 96½ | |
| 1 do s f 6s '60 Sep.. | 97⅝ | 97⅝ | 97⅝ | |
| 10 do s f 6s '60 Oct.. | 97½ | 97½ | 97½ | |
| 5 do s f 6s '61 Feb.... | 97⅝ | 96½ | 97⅝ | |
| 11 do 5½s '62..... | 92 | 91½ | 91½ | |
| 10 Australia 5s '55.... | 72⅝ | 71½ | 72⅝ | |
| 17 do 5s '57 | 73 | 73 | 72 | |
| 21 Aus Gov s f 7s '57ct | 96⅝ | 96¼ | 96¼ | |
| 15 Batav Pet 4½s '42.. | 96 | 95⅝ | 95⅝ | |
| 2 Belgium 7s '55..... | 113⅝ | 113⅝ | 113⅝ | |
| 8 do 7s '56..... | 104⅝ | 104½ | 104⅝ | |
| 14 do 6s '55..... | 104 | 103⅝ | 103⅝ | |
| 1 Berg 5s '60 rcts.... | 96⅝ | 96⅝ | 96⅝ | |
| 6 Berlin 6s '58..... | 84 | 81⅝ | 84 | |
| 13 Berl El 6½s '51.... | 87 | 86½ | 87 | |
| 2 do 6½s '50..... | 86 | 86 | 86 | |
| 13 do 6s '55..... | 80⅝ | 80 | 80⅝ | |
| 2 Bogota 8s '45..... | 90 | 90 | 90 | |
| 5 Bolivia Rep 8s '47.. | 72 | 72 | 72 | |
| 7 do 7s '58 | 34 | 31⅝ | 31⅝ | |
| 6 do 7s '69 | 31⅝ | 31⅝ | 31⅝ | |
| 1 Bordeaux Cy 6s '34.104¼ | | 104¼ | 104¼ | |
| 7 Brazil 8s '41..... | 89½ | 89 | 89 | |
| 18 do 6½s 1926-'57.... | 67⅝ | 65⅝ | 65⅝ | |
| 19 do 6½s 1927-'57.... | 68⅝ | 66⅝ | 66⅝ | |
| 15 do Cent Ry 7s '52.. | 68⅝ | 68 | 68½ | |
| 2 Brmen 7s '35..... | 99⅝ | 99⅝ | 99⅝ | |
| 1 Brisbane 5s '57..... | 67 | 67 | 67 | |
| 1 do 5s '58 | 66 | 66 | 66 | |
| 4 do 6s '50 rcts..... | 80 | 80 | 80 | |
| 10 Budapest 6s '62..... | 76½ | 76½ | 76½ | |
| 16 Buen Air Pr 6s '61.. | 81½ | 80¼ | 80¼ | |
| 11 do 6½s '61 | 82 | 82 | 82 | |
| 3 Bulgaria 7s '67..... | 77 | 77 | 77 | |
| 10 do s f 7½s '68..... | 82⅝ | 82⅝ | 82⅝ | |
| 3 Caldas 7½s '46..... | 75¼ | 75¼ | 75¼ | |
| 8 Canada 5s '31..... | 100 | 100 | 100 | |
| 10 do 4½s '60..... | 102½ | 102½ | 102½ | |
| 2 Chile 7s '42..... | 98⅝ | 98 | 98 | |
| 6 do s f 6s '60 | 85¼ | 84⅝ | 85 | |
| 22 do s f 6s Jan '61.... | 86 | 85 | 86 | |
| 2 do s f 6s Feb '61.... | 85 | 84⅝ | 85 | |
| 2 do s f 6s Sep '61.... | 85 | 85 | 85 | |
| 14 Chile M B 6½s '57 | 87⅝ | 87½ | 87⅝ | |
| 10 do 6s '61 | 85 | 84 | 84 | |
| 3 do 6s '62 | 84½ | 84 | 84½ | |
| 19 Chi C M 7s sA'60 | 85 | 84⅝ | 84⅝ | |
| 10 Christiana 6s '54..101⅝ | | 101¼ | 101¼ | |
| 74 Col Rep 6s Jan '61 | 74 | 74¼ | 74¼ | |
| 39 do 6s Oct 1926-'61. | 75 | 75 | 75 | |
| 2 Colo AMB sf 6s '48 | 70 | 70 | 70 | |
| 1 Colom M B 7s '46 | 74 | 74 | 74 | |
| 1 do 7c '47..... | 75 | 75 | 75 | |
| 1 Cologne 6½s '50..... | 87½ | 87½ | 87½ | |
| 10 Copenhagen 5s '52.100⅝ | | 100⅝ | 100⅝ | |
| 15 do 4½s '53..... | 95⅝ | 95⅝ | 95⅝ | |
| 2 Cordoba Pr 7s '42... | 87⅝ | 87⅝ | 87⅝ | |
| 11 Cuba ext 5s 1904-'44 | 95 | 95 | 95 | |
| 4 do reg wks 5½s '44 | 77⅝ | 77⅝ | 77⅝ | |
| 17 Cundinam s f 6½s '59 | 69 | 68⅝ | 68⅝ | |
| 1 Czecho Rep 8s B'52.110¼ | | 110¼ | 110¼ | |
| 9 Denmark 6s '42.....105¼ | | 105¼ | 105¼ | |
| 2 do 5½s '55.....101¼ | | 101¼ | 101¼ | |
| 22 do 4½s '62..... 96⅝ | | 96 | 96 | |
| 8 Dept Bank 6s '32ct.100¼ | | 100¼ | 100¼ | |
| 4 Dom Rc 5½s 1st s'40 88⅝ | | 88⅝ | 88⅝ | |
| 3 Dresden 7s '45..... 95¼ | | 95¼ | 95½ | |
| 2 Duke Pri Pw 6s '66.105¼ | | 105¼ | 105¼ | |
| 6 Dut E Ind 6s '47..103¼ | | 101⅞ | 102¼ | |
| 2 Estonia 7s '67..... 79 | | 79 | 79 | |
| 1 Flat deb 7c '46 x w 91 | | 91 | 91 | |
| 3 Finland ext 6½s '56. 95⅝ | | 95 | 95⅝ | |
| 2 do 7s '50..... 98 | | 98 | 98 | |
| 1 Finnish 6½s A '54.. 93 | | 93 | 93 | |
| 5 do 6½s B '54..... 93 | | 93 | 93 | |
| 1 Fram I D 7½s '42.108¼ | | 108¼ | 108¼ | |
| 10 Frankfort 6½s '53.. 86⅝ | | 86⅝ | 86⅝ | |
| 13 French Rep 7½s'41.125½ | | 125 | 125½ | |
| 12 do 7s '49..... 118¼ | | 118 | 118¼ | |
| 1 Gelenk M 6s '34.... 94½ | | 94½ | 94½ | |
| 1 Ger C A B 7s '50 92⅝ | | 92⅝ | 92⅝ | |
| 2 do 6s '60 July ..... 81⅝ | | 81⅝ | 81⅝ | |
| 2 do 6s '60 Oct ..... 81½ | | 81½ | 81½ | |
| 11 do 6s '38 ..... 88½ | | 88½ | 88½ | |
| 17 Germ Ext L 7s '49. 105 | | 105 | 105 | |
| 39 do Internat 5½s '65 83¼ | | 83 | 83¼ | |
| 4 Ger Gen El 7s '45.100¼ | | 100¼ | 100¼ | |
| 2 do 6½s '40 x w..... 97 | | 97 | 97 | |
| 3 do 6s '48..... 90⅝ | | 90 | 90 | |
| 1 Good H 1st 7s '45 ss 93 | | 93 | 93 | |
| 1Gt C EP of P 7s'44 90⅞ | | 90⅞ | 90⅞ | |
| 5 do 6½s '50..... 95 | | 94⅝ | 95 | |
| 7 Greek Gov 6s '68.. 88¼ | | 88¼ | 88½ | |
| 2 Hansa Stmpd6½w w 86⅝ | | 86⅝ | 86⅝ | |
| 3 Haiti Rep 6s '52.. 96½ | | 96½ | 96½ | |
| 19 Hamb St 6s '46..... 91 | | 91 | 91 | |
| 14 Helsing 6½s '60.... 91¼ | | 90 | 90 | |
| 5 Hung L M I 7½sA'61 94 | | 93⅝ | 94 | |
| 1 Hung Mun 7½s '45 93½ | | 93½ | 93½ | |
| 15 do 7s '46..... 87 | | 87 | 87 | |
| 8 Irish Free St 5s '60.103¼ | | 102⅝ | 102⅝ | |
| 4 Ital Pub U 7s '52 98⅝ | | 98 | 98 | |
| 49 Italy 7s '51..... 100 | | 99⅞ | 100 | |
| 1 Jap Gov 6½s '54..105⅝ | | 105⅝ | 105⅝ | |
| 33 do 5½s '65..... 96½ | | 96¼ | 96½ | |

# WORLD'S GRAIN MARKET NEWS

Board of Trade memberships sold at $11,000 and $11,500 yesterday, the latter an advance of $1,000 over the previous sale.

Trade expressions at the close yesterday favored the selling of wheat and corn on all rallies, although expectations are for no decided change. Privileges are selling close to the market. Expectations are for a fair increase in the visible supply of wheat and for fair receipts of corn.

Reports from the southwest indicate a little increase in receipts of wheat and corn, although a big run of the latter is not expected until after corn planting. It is said that the hog-corn price ratio remains favorable, and it is probable that heavy productions have been made in supplies of competitive feeds.

"We believe there is a considerable short interest in wheat against long corn and also quite a large outside short interest," says S. C. Harris. "There is nothing at the present time to intimate the latter, but should corn sell off under hedging pressure from increased arrivals while wheat is holding steady due to technical position we can see the possibility of spreaders unwinding in a way which would add to the stubbornness in wheat at the same time that corn declines.

Grain dealers who attended a meeting at Grundy Center, Ia., reporting to F. W. Ryder, manager of J. E. Bennett & Co.'s Waterloo, Ia., office, said there was considerable corn back on farms that is being held for higher prices. A great deal of feeding of oats has taken the place of corn and the stocks of oats are smaller than usual.

Canada has an exportable surplus of wheat on March 14 of 226,505,000 bu, as estimated by Broomhall. This includes he amount to be carried over into the new season. Stocks in Canada and in bond are 187,765,000 bu, against 190,291,000 bu a week ago and 203,257,000 bu last year. Exports last week were 2,875,000 bu, making a total of 135,898,000 bu since Aug. 1 exclusive of flour. Late cables say continental countries probably will be obliged to import fair quantities of good wheat for mixing purposes.

## POTATO FUTURES LOWER

A weaker tone prevailed in potato, butter, and egg futures on the Chicago Mercantile exchange yesterday. April potatoes dropped another 8s. March butter falling sharply, and eggs declining fractionally. March butter opened ¼c lower and fell to 25¾c, with short covering at the last carrying the price back ⅛c, with net losses of ⅛@½c. Egg news also was slightly bearish, the close being ⅛@¼c lower. Sales: Butter, 87 cars; eggs, 47 cars; potatoes, 15 cars. Deliveries: Eggs, 3 cars. Prices follow:

BUTTER.

| | Open. | High. | Low. | Close. | Prev. close. |
|---|---|---|---|---|---|
| Storage standards— | | | | | |
| March ..... | 26 | 26 | 25¾ | 25¾ | 26¼ |
| November ..... | 30⅝ | 30⅞ | 30¾ | 30½ | 31 |
| EGGS. | | | | | |
| Refg. standards— | | | | | |
| November ..... | 25¼ | 25¼ | 25 | 25 | 25⅝ |
| Ste. pkd. firsts— | | | | | |
| March ..... | 21¼ | 21¼ | 21 | 21 | 21¼ |
| April ..... | 22 | 22 | 21⅝ | 21⅝ | 22¼ |
| POTATOES. | | | | | |
| Idaho russet— | | | | | |
| April ..... | 1.85 | 1.85 | 1.80 | 1.80 | 1.85 |

## SUGAR.

NEW YORK, March 21.—(AP)—SUGAR—raw was quiet and unchanged today, with no sales reported.

Although quiet, raw futures were steady with final prices 1 to 2 points net higher, all told only 5,800 tons were traded in. Prices follow:

| | Opg. | High. | Low. | Close. | Prev. Close. |
|---|---|---|---|---|---|
| May ..... | 1.26 | 1.27 | 1.26 | 1.27 | 1.26 |
| July ..... | 1.34 | 1.36 | 1.34 | 1.36 | 1.34 |
| Sept. ..... | 1.42 | 1.44 | 1.42 | 1.43 | 1.41 |
| Dec. ..... | 1.50 | 1.52 | 1.50 | 1.52 | 1.50 |
| Mar. 1932 ..... | 1.58 | 1.60 | 1.58 | 1.60 | 1.58 |

Refined prices were reduced 5 points to the basis of 4.35c for fine granulated.

# CHICAGO STOCK TRANSACTIONS

Saturday, March 21, 1931.
Shares sold tpday.....110,000
Year ago .....210,000

Saturday, March 21, 1931.
Total sales 1931 to date.10,000,000
Total sales 1930 to date.16,280,000

| -Prev. 1931- High. | Low. | Div.yld. pct. | Bid. | Asked. | Description. div. rate, $a— | Sales. | High. | Low. | Close. | Net chge. |
|---|---|---|---|---|---|---|---|---|---|---|
| 41⅛ | 35 | 6.4 | 36 | 37 | Acme Steel [2.50]..... | 200 | 39 | 39 | 39 | + 2 |
| 24¾ | 11 | 14.3 | 24⅛ | 24⅝ | Allied Prod Co [3.50].. | 1,000 | 24⅛ | 21⅝ | 24⅛ | + 2⅝ |
| 3⅝ | 1⅛ | ... | 2¼ | 2½ | Allied Motors Ind..... | 300 | 2⅛ | 2⅛ | 2⅛ | — ⅛ |
| 25⅛ | 25¼ | ... | 25¼ | 30 | ¶A C Pow B [10% stk] | 100 | 28 | 28 | 28 | + 2⅞ |
| 94 | 91 | 7.5 | 92½ | 94 | Am Pub Serv pfd [7]. | 10 | 93⅝ | 93⅝ | 93⅝ | + 1⅛ |
| 1⅛ | ⅝ | ... | ⅝ | 1¼ | Am Radio Tel Stores... | 150 | 1 | 1 | 1 | .... |
| 4⅝ | 1 | ... | 4⅛ | 4⅝ | Am Yvette Corp..... | 950 | 4⅝ | 4⅛ | 4⅝ | — ⅛ |
| 70 | 65 | 5.7 | 69½ | 70 | †Asso Tel & Tel Co [4] | 10 | 69½ | 69½ | 69½ | — ⅛ |
| 25⅛ | 21⅛ | ... | 24⅞ | 25 | †Asso Tel Util [8% stk] | 150 | 25 | 24⅞ | 25 | .... |
| 80⅛ | 66 | 5.0 | 77 | 80 | Beatrice Creamery [4]. | 100 | 79⅛ | 79⅛ | 79⅛ | — ⅛ |
| 35⅛ | 16⅝ | 4.3 | 23⅛ | 23⅝ | Bendix Aviation [1].. | 2,250 | 24⅛ | 23⅛ | 23½ | — ⅛ |
| 30⅛ | 20⅝ | 3.3 | 29⅛ | 29⅝ | Borg Warner [1]..... | 3,250 | 32⅛ | 29⅝ | 29⅞ | — ⅛ |
| 7⅛ | 2⅝ | ... | 5⅛ | 6 | Borin Vivition Corp.... | 50 | 5⅝ | 5⅝ | 5⅝ | + ⅛ |
| 11 | 5⅝ | ... | 10⅛ | 10⅝ | Burnham Trad Corp pfd | 450 | 10⅝ | 9½ | 10⅝ | + 1 |
| 12 | 5⅝ | 13.6 | 10⅝ | 11 | Canal Cons pfd [1.50].. | 100 | 11 | 11 | 11 | .... |
| 7⅛ | 2⅛ | ... | 6 | 6⅛ | Ceco Mfr Corp..... | 150 | 6⅝ | 6⅝ | 6⅝ | + ⅝ |
| 95 | 91 | 6.3 | 94½ | 95 | Cent Ill Pb Ser pfd [6] | 10 | 95 | 94½ | 95 | .... |
| 25⅝ | 23 | 6.5 | 22⅝ | 23 | Cent Ill Sec Inc [1.50] | 100 | 23 | 23 | 23 | .... |
| 19⅝ | 14 | 9.0 | 19⅝ | 19⅝ | Cent Pub Ser A [1.75] | 950 | 19½ | 19⅝ | 19½ | .... |
| 4½ | 2⅝ | ... | 3⅝ | 4 | Chi Investors Corp .... | 650 | 3⅞ | 3⅞ | 3½ | — ⅛ |
| 9⅝ | 7 | ... | 6½ | 9 | Chi N S & M RR pfd.. | 130 | 6½ | 6½ | 6½ | — ⅛ |
| 20⅛ | 15⅛ | 1.6 | 20⅛ | 20⅝ | †Cities Ser Co [0.30].17,800 | | 20⅝ | 20⅛ | 20⅝ | — ⅛ |
| 255½ | 220 | 3.2 | 248 | 249 | Clayton Silver [8]..... | 7 | 249 | 247 | 249 | + ¼ |
| 32 | 26 | 12.7 | 27⅛ | 28 | Cons Material pf [3.50] | 100 | 27⅛ | 27⅛ | 27⅛ | — ⅛ |
| 10⅛ | 5⅝ | ... | 8⅞ | 9 | Cont Chi Corp ..... | 500 | 9 | 9 | 9 | — ⅛ |
| 40⅛ | 35⅛ | 7.7 | 38⅝ | 39⅝ | Do pfd [3] ..... | 350 | 39 | 39 | 39 | .... |
| 11⅛ | 6 | ... | 10⅝ | 10⅞ | Cord Corp ..... | 11,850 | 10⅞ | 10⅛ | 10⅞ | + ⅝ |
| 21⅝ | 14⅛ | ... | 20 | 20⅛ | ¶Corp Sec [6% stk]..... | 2,400 | 20⅛ | 20 | 20 | — ⅛ |
| 40 | 36 | 3.5 | 36 | 36½

# RUSSIA PLANS $22,500,000 IN YANK CAFETERIAS

## Calls on Chicago to Get Things Moving.

BY AL CHASE.
[Real Estate Editor.]

Old Dad Dearborn, acknowledged food purveyor to the universe and one of the world's leading manufacturers of kitchen, restaurant and hotel supplies, has just been asked by Russia to help it carry out a five year, $22,500,000 program for the establishment of modern eating establishments for the soviet industrial workers. The complete plan calls for the erection of 128 socialized restaurants, the largest of which will supply 65,000 meals every twenty-four hours, to the men and women workers in steel mills, tractor plants, mining units and other big industries throughout Russia and Siberia.

OWEN T. WEBBER.
[Louis Koller Photo.]

Two Chicago firms, both nationally known, have been engaged by the Ural Socialized Dining Room trust, which has just made an appropriation of $22,500,000 for the construction of factory eating establishments, to design and equip these units. Holabird & Root will be the architects of the thirteen centers to be erected during 1931. Webber & Wells, Inc., kitchen equipment engineers and manufacturers of 1631 Carroll avenue, have closed a contract with the U. S. S. R. National Food corporation to design factory kitchens and equip them in these thirteen centers.

### 65,000 Meals Daily.

According to Samuel V. Wells, secretary-treasurer of Webber & Wells, the first unit will be erected at the Magnitgarsk steel mills in the Ural mountains and will serve about 65,000 meals to the three shifts of workers which operate twenty-four hours daily on a five day week.

Sunday, by the way, is not observed in Russia. Mr. Wells states the plants keep open five days and then rest one day; this day of rest, of course, falls on Sunday every so often, but it has no religious significance to the workers.

At the steel mills where the first unit is to be installed there are reported to be more than 20,000 workers. These live, some with their families (for the women work as well as the men) in large governmental apartment buildings which have only one community kitchen for each twelve to eighteen suites.

### Only One Meal Free.

The proposed big industrial restaurants, owned and operated by the government, will furnish all the meals to the workers, but only one meal daily will be free. They will be operated on the Yankee cafeteria plan with accommodations in this first unit for 2,400 workers at one time, with twenty to thirty minutes allowed for each meal. The portions will be large, but there'll not be any such layout as Americans face when they tote their trays past the steam tables.

In fact, according to Mr. Wells, the average Russian hasn't yet learned to eat much except bread, meat, cabbage, and soup. Men and women are now being taught to use butter, cream, cheese, and milk in their cooking. Eggs are not allowed at present. All eggs, by government rule, are used for hatching, so the production of chickens can be carried out on a large scale.

### A Yank Would Quit.

A Yankee workman who sought to satisfy his hunger at a soviet cafeteria would probably walk through once and then quit his job. As stated, the portions are large, but the variety is very limited. Pies, of course, are an unknown quantity. For dessert they usually have a sort of unfrosted pound cake. American ice cream now is being introduced and is making a great hit with the Muscovites.

Each of the big industrial eating establishments will have an experimental kitchen for laboratory work where men and women will be taught cookery. Also, there'll be a separate dining room for those whose tummies apparently require dietetic menus.

Although the first eating place will supply 65,000 meals daily for the three eight hour shifts, some of the other units will be smaller. The average number of daily meals will be 40,000.

Within the next two years it is expected the Russians will be manufacturing their own kitchen utensils. Mr. Wells states that his firm already has a contract to design the equipment for a large plant which will make the restaurant and kitchen supplies now being purchased in Chicago.

### Party Sails for Russia.

Owen T. Webber, president of Webber & Wells, and a staff of engineers sailed on March 14 for Russia. Included in the corps of engineers are John A. Sutherland, chief mechanical engineer of Holabird & Root, and John Cromlin of the same firm, who will act as consultant on architectural design of the buildings to be erected.

Mr. Webber spent several months in Russia last year with A. Beggs, president of the U. S. S. R. National Food corporation and a committee of Russian engineers, visiting the principal cities of the soviet. They selected sites for the chain of big industrial kitchens and restaurants.

According to Holabird & Root the central executive committee of the R. S. F. S. R. (Russian republic proper) has decided to establish a council to act in the work of establishing these factory food units. T. R. Ryskulov has been appointed chairman of this council, which includes 100 representatives from factories, the press and various state and social organizations.

## West Coast Manufacturer Leases Chicago Office

The Ingersoll Magnetic Lock company of Fresno, Cal., has leased space in the Michigan-Ohio building, 612 North Michigan avenue, where it has opened a Chicago branch office. The lease was negotiated by the Office Building Service bureau.

## A YANKEE QUICK LUNCH FOR THE MUSCOVITES

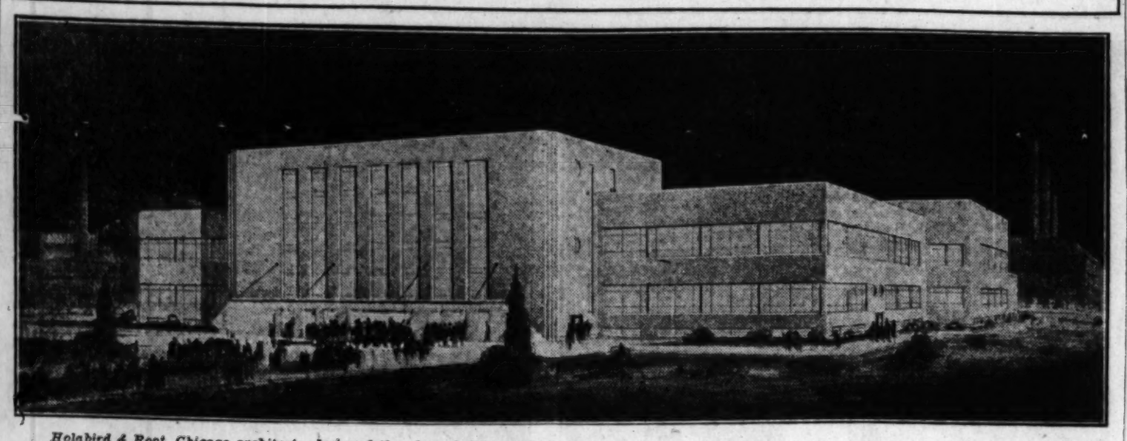

*Holabird & Root, Chicago architects, designed the above building, which will be Russia's first industrial high speed eating establishment. Sixty-five thousand meals will be served daily, on a cafeteria basis. Weber & Wells, Inc., kitchen equipment engineers and manufacturers, of 1631 Carroll avenue, Chicago, have closed a contract with the soviet government for the installation of a number of similar factory kitchens in Russia.*

# PLAN $400,000 ALTERATION JOB FOR WEST SIDE

## Will Remodel Stables for Business.

Mundie & Jensen, one of Chicago's oldest architectural firms, will soon invite bids on one of the largest and most interesting alteration projects in recent months. A huge stable building erected in 1891 is to be remodeled into a structure suitable for shop, loft and office purposes at a reported cost of approximately $400,000.

The building is the Sebor street stables of the Railway Express agency, the successor of the American Railway Express company. The present stable building is no longer required because of the rapid replacement of its horse drawn vehicles by motor trucks.

### Erected in 1891.

In 1891, just prior to the world's fair, the American Express company, one of the predecessors of the present Railway Express agency, constructed a four story fireproof, steel frame building to accommodate 800 horses. Its original size was 260 feet on Sebor street, with a depth of 106 feet on Clinton and Jefferson, back to an alley. Widening projects since have cut the Sebor frontage down to 320 feet.

The contemplated extensive alterations will convert the building, which is said to be in a perfect state of preservation, so that it may be utilized to house a motor vehicle repair and paint shop, an accounting office and space for the storage of records. The estimated cost of alterations, $400,000, is considerably more than the original building cost.

### Daylight a Consideration.

"Additional daylight was an important consideration in the remodeling, as evidenced by the enlarged windows which will be provided on the four sides of the building because of the change in the character of occupancy," said Robert E. Bourke of Mundie & Jensen. "Incidentally, this building, now 40 years old, will in another 40 years probably be an interesting example to the next generation of present day requirements for greater glass area as compared with future tendencies which seem to point to the elimination of windows, depending entirely on artificial light and ventilation."

Of added interest in this connection is the fact that the present architects, Mundie & Jensen, are the successors to the architects of the original building. This firm has been operated continuously since its establishment by Maj. Jenney in 1867.

# ARCHITECTS TO HEAR OF OFFICE BUILDING STATUS

John T. Redmond, president of the Building Managers' association of Chicago, will speak on the office building situation next Tuesday evening before the Illinois Society of Architects at its monthly meeting to be held at the Architects' club of Chicago, 1801 Prairie avenue. Thomas E. Tallmadge, F. A. I. A., a member of the architectural firm of Tallmadge & Watson, will speak on the new bridge for the outer drive. The speaking will follow the dinner, which will be held at 6:30 p. m.

JOHN T. REDMOND.
[Blank-Stoller Photo.]

# DIVERSEY TRUST TO ENLARGE BANK FOR NEW TENANT

Emil J. Dirks, president of the Diversey Trust and Savings bank, reports having leased 2,300 square feet of office space on the second floor of the bank building at Diversey, Racine, and Lincoln, to the Prudential Insurance Company of America for a five year term commencing May 1, 1931, at an annual rental of $3,500.

In order to give the lessee the required amount of space, Mr. Dirks states it is necessary to build an addition to the bank building. Plans for the addition and for alterations were prepared by Architect Clarence Hatzfeld and construction work has started.

## Figures for the Week

| TRANSFERS. | No. | Amount. |
|---|---|---|
| Last week | 1,099 | $689,226 |
| Same wk. last yr. | 1,391 | 495,002 |
| **TRUST DEEDS, MORTGAGES.** | **No.** | **Amount.** |
| Last week | 1,153 | $5,997,309 |
| Same wk. last yr. | 1,445 | 9,391,498 |
| **BUILDING PERMITS.** | **No.** | **Cost.** |
| Last week | 24 | $155,600 |
| Same wk. last yr. | 63 | 877,800 |

## A RECORD ALTERATION PROJECT

*One of the largest alteration projects Chicago has seen in several years is shown above, where Mundie & Jensen have drawn plans for the complete reconstruction of the old Sebor street stables of the Railway Express agency into a shop, loft, and office building, involving an expenditure of approximately $400,000. The building is on Sebor street, extending from Clinton to Jefferson street. Details are given in another column.*

## NEW NORTHERN A. C. BUILDING

*W. Gibbons Uffendell is architect of the above building, to be erected by the Northern Athletic club at the northwest corner of Oakley and Lawrence avenues. The total investment in land, building, and equipment, it is reported, will be approximately $700,000. Details are given in another column of this department. Lawrence Monberg made this picture.*

# LEONARD SEED RENTS STORE ON WEST MADISON

The Leonard Seed company has leased from H. Teller Archibald the 18x70 store at 218 West Madison street, for five years from May 1 at a reported term rental of $35,000. The lessee has been in Chicago since 1884. E. F. Keebler & Co. also report having leased the store at 216 West Madison, 11x40, for five years at a term rental of $20,000 to the Corn Cribs, a chain store organization operating specialty stores in corn and nut confections.

Keebler & Co. also leased for the Hotel Sherman company the store at 152 North Clark, 16x30, for five years at a reported term rental of $20,000 to the Majestic Music and Radio shop, which has moved from the old Northwestern university building at Lake and Dearborn. S. E. Terman & Co. represented the lessee.

## Griffiths Co. Rents Space at 700 North Michigan Ave.

The Griffiths company, millinery, now at 679 North Michigan avenue, at the southeast corner of Huron street, has leased space on the fourth floor of the 700 North Michigan Avenue building, at the northwest corner of Huron street, for a term of years at an undisclosed consideration. Hugh R. Montgomery, manager of the building, negotiated the lease.

## Universal Gypsum & Lime Rents "Loop Center" Floor

The Universal Gypsum and Lime company has leased the entire twenty-second floor of the Loop Center building at the southwest corner of Clark and Madison. The lessee, now in the Conway building, will move about April 15. I. W. Cohler of Hooker & Slosson was broker.

## Stetson Shoe Shop Leases Randolph Street Space

The Stetson Shoe Shop of Chicago has leased for a long term the 20x48 store at 59 East Randolph, beginning May 1, through Gerard H. Housen & Co.

### CICERO AVENUE CORNER SOLD.

The northeast corner of North Shore and Cicero avenues, 110x52, in the Devon-Cicero development, has been sold by R. E. Wilson of the Edward E. Manning company to C. F. Becker for a reported $15,000.

# CHICAGOAN WINS PRIZE IN CONTEST OF ARCHITECTS

George H. Recher of 1224 Winona avenue has been awarded the $300 first prize in the international competition held under the auspices of the Architectural sketch club of Chicago. The Harrington & King Perforating company of 5655 Fillmore street, Chicago, pioneers and specialists in the field of radiator grilles, were sponsors of the competition, donating $600 in prizes.

GEORGE H. RECHER.

The program, prepared by George M. Nedved, chairman; Louis Pirolla, and Tom O. Menees, called for a design in the contemporary manner of a grille in the end wall of a large public lobby. The competition was open to all architects, draftsmen and students of architecture and the allied arts in both the United States and Canada.

The jury of award was composed of Frank L. Venning, chairman; N. Max Dunning, Philip Maher, and David W. Carlson, with J. M. Fuller, president of Harrington & King, as consultant. Seventy-five drawings were received.

Mr. Recher, the first prize winner, was the only Chicagoan to receive an honor. The second prize, $150, was awarded to Alexis V. Laptess of Detroit. Miss Ruth Andrew Dean of Boston won the third prize of $75. G. H. Wardner of Boston was fourth and Bernard Rogge of Baltimore was fifth prize winner.

Mr. Recher, the first prize winner, not only lives in Chicago but was born here in 1907. He was graduated from the University of Illinois in 1929 with the B. A. degree in architecture. In 1930 he received a master of science degree in architecture at the graduate school of the U. of I. He has been with Holabird & Root and with Hermann J. Gaul and Hugo J. Liedberg. In May, 1930, he won first prize in the American Institute of Steel Construction competition.

# M. S. FLORSHEIM AGAIN TO HEAD STATE ST. BODY

Milton S. Florsheim, president of the South State Street Improvement association, heads the ticket for reelection at the annual meeting of that body next Thursday, March 26, at the Chicago Real Estate board. The other officers will be reelected. There will be one new director. William Scott Bond will succeed William V. Kelley.

"With the subway under State street now assured," said President Florsheim, "and the city putting into ordinance form the program to open the fourteen streets through the south side railroad yards, South State street is beginning to realize some of its plans. The first practical step toward opening Congress street has just been completed in the agreement between the United States government, the city of Chicago, and the Union Station company to cut an arch and build the street 120 feet wide and 22 feet high from the river to Canal street on the line of Congress street through the projected new $21,000,000 postoffice building between Van Buren and Harrison streets.

"THE TRIBUNE has opened the way to rehabilitation of the entire near-in south side with its complaint before the Illinois commerce commission to compel railroad electrification and the building of modern adequate stations. By this proceeding the limelight has been turned on the stagnation and decay wrought by smoke, noise, gas, and dirt on surrounding property and the effect which dilapidated old structures produce in a district.

"Clean, noiseless electric trains running through our section and modern, sightly stations in our midst will permit and promote air rights development and improvement of the property in this south loop district. All awaits the outcome of THE TRIBUNE'S action."

## Whiting Paper Company Leases New Headquarters

The Whiting Paper company has leased 24,000 square feet of space on the twelfth floor of the Butler Brothers building at 427 West Randolph street. The lessee's Chicago office has been moved from 318 West Washington street where it had been for fourteen years. The paper company will expand its warehouse facilities and install an elaborate stationery display room. Robert White & Co. were brokers.

## Metcalf Stationery Co. Leases Palmolive Store

The Metcalf Stationery company has leased the store at 153 East Walton place, in the Palmolive building, for five years and will open this north side branch in about two weeks. The main store is at 6 North Michigan. H. L. Storch of Ross & Browne was broker.

## North Side Firm Reports Good House Rental Demand

Worthington & Worthington, north side real estate brokers, report a good rental demand for houses. The report the following leases: 707 Kenesaw terrace, five years; 526 Roscoe street, three years, and 4156 North Paulina street.

## Edison Company Buys Site for Station; 111th-Campbell

The Commonwealth Edison company bought the southwest corner of 111th street and Campbell avenue, 83x125, from Miss Mary K. Frazer and will erect a substation. The front will be of stone.

### WEST 26TH STREET LEASE.

Morris Swichkow and Leo Wasserman, who formerly operated the shoe department in the Leiter stores, have leased space at 3420 West 26th street and will operate a shoe store. Rosenberg & Lurie were brokers.

# HOME BUILDING AND REMODELING

# HERE'S A MODERN HOME TO MATCH A MEDIUM PURSE

## Has Distinction of Many Far More Costly.

BY LOUISE BARGELT.
[Home Builders Editor.]

This is the first time that we have shown in this department a modernistic small home which can be built for a moderate sum—that is, approximately $12,000 in the Chicago area. Here we see a six room home with two baths, breakfast room, attached garage, sun porch, and second story decks, with an exterior which is distinctly "moderne." An interesting achievement this, embodying as it does the independence, the freshness, the distinction which has in the last few years marked many of our elaborate and far more costly and modernistic homes.

LOUISE BARGELT.

This home, "gone moderne," has been designed by James J. Gathercoal, 1213 Wilmette avenue, Wilmette, Ill. The exterior walls are of pink and white common brick part way up, stopped with a light green, acid treated scalloped copper flashing. Tinted cement plaster is used the rest of the way, this in turn stopped at the roof line with a similar copper edging which is part of the gutter.

Because of the large, plain masses of the exterior, the pastel colors and crisp detail are especially pleasing. The flat roof is of concrete. The exterior and interior walls are all masonry. Steel joists and a reinforced concrete subfloor are used.

The finish flooring is oak, laid in herringbone design on the first floor and in a squared pattern on the second. The construction is sagproof, shrinkproof, crackproof, and verminproof.

### Kitchen Carefully Designed.

Opening the front door, there is a hall, with a large arched opening leading into the living room on one side, and a door to the garage on the other side. Straight ahead is the coat closet and on the same wall are stairs leading to the second floor.

A large inglenook relieves the living room of any stiffness, the dining room is square, of comfortable size. The kitchen has been carefully designed in consideration of each unit to the other, and thoughtfully placed in consideration of each room on the first floor. From the rear hall a lavatory opens with outside window, and also a broom closet. The floor is of rubber tiling.

From the kitchen one enters a breakfast room, sparkling with color and with windows on two sides. On the second floor are three chambers, two baths, seven closets, and two open decks.

### Spacious Master Chamber.

The spacious master chamber, 13x14 feet, has a separate bath so planned that as one enters one sees only a pedestal lavatory with an arched opening on either side. One arch leads to the bath tub and the other to the closet. The pleasant part of this arrangement is that the room first entered is adequate for a dressing room, and has two corner cases for supplies and linen, as well as space for a dressing table.

This master chamber has two closets and ample wall space for twin beds and various other furniture. A built-in wall safe is included in one of the closets.

The second bath is reached from the hall at the top of the stairs. Chamber No. 2 is 10x16 feet and chamber No. 3 is 10.6x14 feet.

The decks are an interesting feature of this home in that one is used as a nursery play area and the other as a pleasant formal garden. In the basement there is a large recreation room, a boiler room, and modern laundry quarters.

Concealed radiation, humidifier, built-in kitchen ventilator, oil burner, incinerator, and electric refrigeration are other features of modern comfort specified for this home "moderne."

## INTERESTING AND UNUSUAL

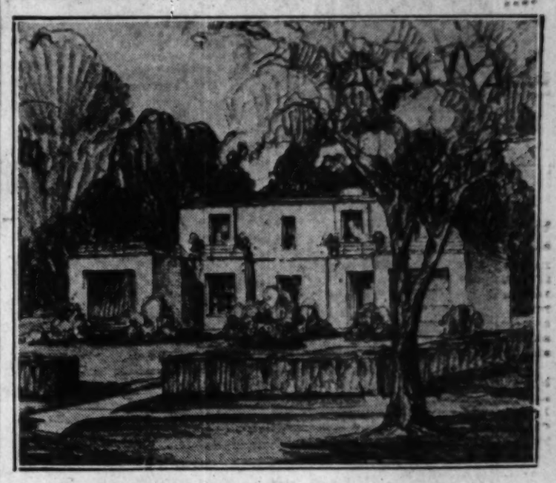

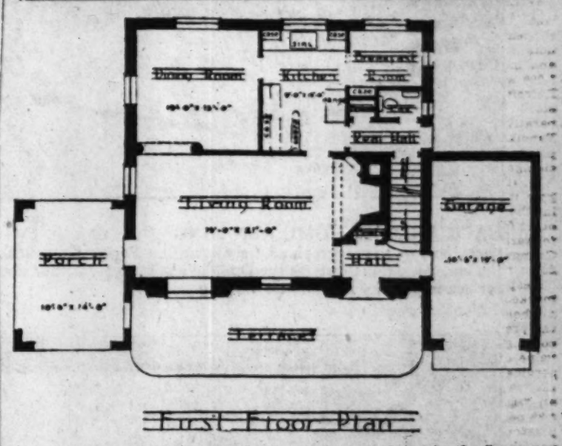


*Interesting and most unusual, this; a six room home in the "manner moderne," with the large plain masses of the brick and cement plaster exterior given pastel coloring and crisp detail. The roof is of concrete, the decks finished for nursery area and garden space. Steel joists and reinforced concrete sub floors are employed. A modernistic home which can be built in the Chicago area for approximately $12,000. Designed by James J. Gathercoal, 1213 Wilmette avenue, Wilmette, Ill.*

# NEW DESIGNERS' LEAGUE TO HOLD FIRST MEETING

The Designers' league, a new organization recently formed by a group of architects, sculptors, painters, and industrial designers, will hold its first meeting at the Studio gallery in Diana court, Michigan Square building, next Tuesday, March 24, at 8 p. m. The subject will be "The New Metals." George Keeler, metal craftsman, will give a demonstration on the uses and abuses of new metals and a general discussion will follow.

"The new organization aims to promote the practice of contemporary design in a creative American character, and to carry on the impulse to modern expression that originated in Chicago in the work of Louis Sullivan, Frank Lloyd Wright, and the so-called Chicago school," said a director.

"They deplore the continuance of the practice of copying or adapting the styles of the past and believe that this age has a character of its own that is given expression by an honest solution of practical needs in modern materials.

"It will sponsor exhibitons of modern interiors, furnishings, and art objects related to modern architecture, and assist in placing the work of Chicago designers and art industries before the world. It also aims to promote the use of good design and the employment of high class designers and craftsmen in the manufacturing industries of midwest America and to protect the interests of members in regard to remuneration for their services. Regular meetings will be held on subjects related to contemporary art, especially in its architectural and industrial application."

The Designers' league has the following board of directors: Alfonso Iannelli, chairman; Mrs. Myrtle Merritt French, secretary; Pierre Blouke, Peter Diem, George Carr, Barry Byrne, A. V. Fraser, E. A. Grunsfeld, George Keeler, Samuel Marx, Edgar Miller, John Norton, Nicholas Remisoff, John Root, Frank Sohn, and Emil Zettler.

## Some Leases

The store at 27 East Madison street, in the Heyworth building, has just been leased for a term of years, at a reported $10,000 annually, to Mme. Jennie Love for a beauty salon. The lessee has been in the Stevens building for many years, and also has a shop at 1949 Lawrence avenue. Cerf & Ehrenhalt were brokers.

Joseph and Leo Walzer, furriers, have leased the store at 215 North Michigan avenue for a term of years, commencing May 1, 1931, at an undisclosed annual rental. Mark Levy & Bro. and Winston & Co. were brokers.

The J. Jaffe Credit Clothing company has leased from David E. Bloch and Anna L. Tobias the store at 6518 South Halsted street for a term of years through Harry M. and Louis Englestein.

# FARM and GARDEN BY PAUL POTTER

## WELL KEPT BEE HIVE YIELDS 150 POUNDS OF HONEY

### Expert Has Colonies on Six Farms.

There are substantial rewards offered these days for experience, initiative and the use of technical skill in agriculture and its sidelines. One proof of this fact is apparent in the fascinating business of beekeeping.

Friends often ask C. L. Duax, president of the Cook County Beekeepers' association, what he finds to do to keep him busy with bees. He says these inquiries usually come from persons who have two or three colonies in their backyards for a hobby. But those bees are kept differently, according to Mr. Duax, as ordinarily is the case between the hobbyist and the business man.

The leader of more than 500 beekeepers in Cook county has 400 hives, which is many times the average number. Usually 10 to 11 colonies constitute an apiary. His experience dates back more than 20 years, most of this in Wisconsin near Chippewa Falls, although he has been in Chicago since 1922 and has continued in the honey business.

### Uses Other Farmers' Fields.

His 400 colonies are not all placed on the same farm each year. Last year they were divided up into apiaries of about 75 colonies each and were distributed so that they were on four different farms in Cook county, one group was at Gardner, Ill., and another lot of hives in Will county, all on a rental and coöperative basis. Mr. Duax retains charge of the care of the bees.

Seasons differ, but it appears that a good colony, handled well and placed where nectar is easily available, can produce about 100 pounds of honey in addition to the 40 to 50 pounds that is left within a hive for winter feeding. This 100 pounds is the product of about 50,000 "workers" during a season.

Pure food laws enacted fairly recently as far as the honey industry is concerned [for that has been somewhat of a business even back as far as biblical times] have been a boon to the bee men of the United States.

### Now Consume Honey Minus Wax.

Before such a law affected honey, consumers nearly all demanded honey in the comb and that gave the purchaser nearly half beeswax, which is of no food value. On the other hand the beeswax is valuable and bees demand it in order to be able to store their "flow." When consumers recognized that extracted honey was guaranteed as to purity, the liquid honey in various types of containers came into demand.

As a result the beekeepers were able to sell their product for less and yet make more money. The bees get back their beeswax and continue their work of gathering honey.

Colonies in the middle west are reported by beekeepers to have wintered the last several months in better condition than usual. Warmer weather for winter has caused somewhat more activity than in normal winters, and this has led to somewhat faster consumption of the stocks of honey left in the hives.

In Cook county men in the business found last summer's drought and heat a problem and wintered over what is estimated at about one-third of the usual number of colonies in production, while in other years they had been feeding about 50 per cent through the winter. An increase in the package bee business from the south is expected to result.

### Start with "Package" of Bees.

This "package" method consists of the purchase of bees by the pound, with about three pounds or about 15,000 bees estimated as enough to start out a colony in the spring. By about July 15 the bees have a total weight of about nine to 10 pounds, or a working force of about 50,000. The queen stops laying eggs the first part of September and then all the old workers die off, leaving the hive in charge of those hatched out after the first of August.

"Colonies that are strong and are housed in substantial hives are worth about $10 each, while those in hives in poorer condition can be purchased for as low as $5," says Mr. Duax.

At Morrison, Ill., a beekeeper by the name of Lee Horning has constructed a water fountain for his honey gatherers. Water is supplied by a revolving fountain above a pool. A coarse wire screen is so placed that when bees happen to fall into the water they can climb out by means of the screen. It is another instance of initiative breaking away from beekeeping practices thousands of years old.

MODERNIZE YOUR HOME
$10 Down—1 to 5 Years to Pay
BEST BUILT
Garages Porches
Enclosures Remodeling

BEST BUILT COMPANY
MAIN OFFICE AND YARDS
4440 W. North Ave. Spaulding 9500

(ADVERTISEMENT.) (ADVERTISEMENT.) (ADVERTISEMENT.) (ADVERTISEMENT.) (ADVERTISEMENT.)

# Parker *Duofold*—America's Shapeliest Pen—*Voted the Favorite by 9 Out of 12 Vocations*

(Photo by Art Streib)

**HACK WILSON, HOME RUN KING** of the Chicago Cubs, pauses between homers to autograph a baseball with his Parker Duofold Pen. Not even the horsehide cover distorts the Duofold's miracle point, nor does an uneven surface impede its Pressureless Writing.

Kaufman & Fabry Photo)

**"AMERICA'S SHAPELIEST PEN!" SAYS PAULINE PALMER, NOTED PORTRAIT ARTIST AND PAINTER OF CHILDREN.** She refers to Parker's new Streamlined Duofold which she is seen using to autograph a print of one of her paintings, "The Sisters," recently shown in the local exhibition at the Chicago Art Institute. Mrs. Palmer, who is President of the Association of Chicago Painters and Sculptors and one of the leading figures in contemporary art, chose for her personal pen the Parker moss green and pearl Lady Duofold.

Kaufman & Fabry Photo)

**LUCKY THE PRIZE WINNERS AT THIS BRIDGE PARTY GIVEN BY MRS. WALTER GLASS,** 925 Michigan Avenue, Evanston. The camera catches their expressions of delight as they behold the smart Parker Bridge Pencil Sets. The set consists of four bases, each holding a miniature Parker Duofold Pencil in color to match the suit, spade, heart, diamond or club, as the case may be, which is beautifully inlaid in enamel in the base. Left to right at the table: Mrs. Vereker T. Peacocke, Mrs. Merrill Frederick, Mrs. Robert L. Woodward, Mrs. William D. Mabie.

Kaufman & Fabry Photo)

**RECENTLY COLLEGE HUMOR MAGAZINE ASKED 1148 COLLEGE FRATERNITY PRESIDENTS** "Which make of pen do you own?" The final count showed 42.4% had Parkers. This represented a popularity 21% greater than the next pen, and 387% greater than the third. The camera catches Robert S. Bradshaw, president of the Psi Upsilon Fraternity, University of Chicago, acquiring one of the new Parker Duofold De Luxe Pens.

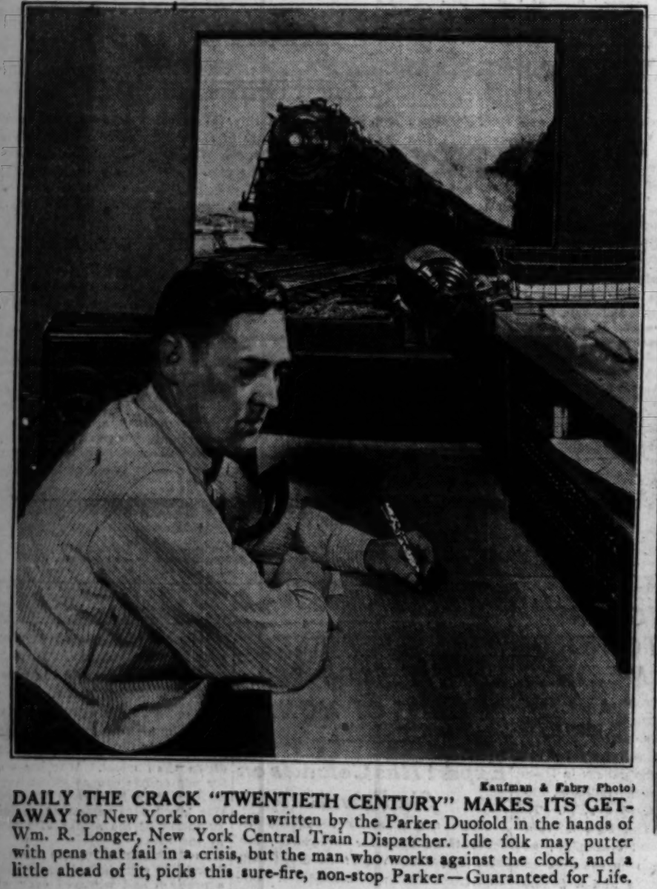

Kaufman & Fabry Photo)

**DAILY THE CRACK "TWENTIETH CENTURY" MAKES ITS GET-AWAY** for New York on orders written by the Parker Duofold in the hands of Wm. R. Longer, New York Central Train Dispatcher. Idle folk may putter with pens that fail in a crisis, but the man who works against the clock, and a little ahead of it, picks this sure-fire, non-stop Parker—Guaranteed for Life.

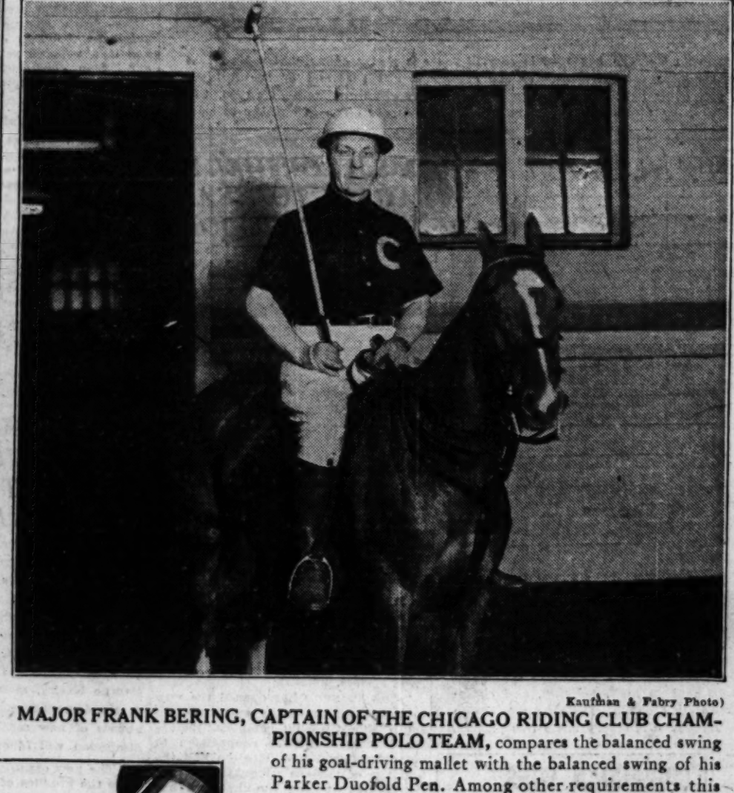

Kaufman & Fabry Photo)

**MAJOR FRANK BERING, CAPTAIN OF THE CHICAGO RIDING CLUB CHAMPIONSHIP POLO TEAM,** compares the balanced swing of his goal-driving mallet with the balanced swing of his Parker Duofold Pen. Among other requirements this classic pen meets, to win its spurs with Major Bering, are 17.4% greater ink capacity, instant convertibility for pocket or desk set use, and the Parker Guarantee for Life—a guarantee that means what it says.

Kaufman & Fabry Photo)

**RUDY VALLEE, "KING OF CROONERS,"** whose popularity has made his autograph valuable, carries a Parker Duofold wherever he goes. Here he is attending personally to requests for photographs. Of the Parker Duofold, Rudy Vallée says, "My Parker Pen has autographed as many as 1000 photographs a day on one filling."

See

Parker's new

**Black and Burgundy Red**

A Breath-taking Beauty
priced $3 less than Intended

Utterly new—as colorful and radiant as wine-colored crystal—smart and rich, yet conservative in tone.

The minute your eyes light on Parker's new Beauty, you'd swear it was a $10 pen unless you were warned ahead that this is the greatest value ever offered.

In fact, we intended to sell it at $8.50 and $10 but so great a demand developed at our advance showing that we were able to reduce costs materially, and offer this new Burgundy and Black at $5 and $7.

See the hit of 1931. All dealers now have them—but not any to spare—so hurry.

The Parker Pen Company, Janesville, Wisconsin
*Chicago Branch and Service Station:* Century Bldg., Cor. State-Adams
Telephone Wabash 1706

**Parker *Duofold***

PEN GUARANTEED FOR LIFE $5 and $7

*Other Parker Pens, $2.75 to $10* *Pencils to match all Pens, $2.50 to $5*



Kaufman & Fabry Photo)

**REPRESENTATIVES OF 12 VOCATIONS** gather at Lake Shore Athletic Club Dinner to hear results of a nationwide fountain pen census. The census cards were mailed by 12 publishers to 100,000 of their subscribers, asking "What make of fountain pen do you own?" The returns, audited by Arthur Anderson & Company, certified public accountants, revealed that 9 vocations out of 12 favor the Parker, a preference which ran as high as 72% over the next pen mentioned. Those attending the dinner and vocations represented are (left to right around table): R. Schiestel, *Business Executive*, President, R. Schiestel Co.; R. E. Wilson, *Sales Manager*, Goodson & Wilson Co.; Carl W. Shipley, M. D., *Physician and Surgeon;* Edward C. Schumann, *Banker*, Vice-President, Upper Avenue Bank; J. Donovan Bohr, D. D. S., *Dentist;* Rev. Rud. L. Geffert, *Clergyman*, Pastor, Trinity Church, Harvey, Illinois; Teresa M. Stocker, *Teacher;* William F. Schroeder, *Railroad Clerk;* Charlotte M. Wojtyla, *Nurse;* David J. A. Hayes, *Attorney;* Dorothy Healy, *University Co-ed;* Jean Davidson, *High School Student.*

PART 6 | WOMAN'S SECTION

# Chicago Sunday Tribune

THE WORLD'S GREATEST NEWSPAPER

MARCH 22, 1931.

Fashions Fiction
Sara Moore
Churches Clubs

## Lectures Will Cover Family Management

### Parents to Hear Solution of Problems Saturday.

**Note to press chairmen: Items for publication in this column must be in the hands of the club editor by Wednesday noon.**

*By Roberta Nangle.*

THE success of the annual conferences of the Chicago Association for Child Study and Parent Education rather belies the growing tendency to blame many of the present day evils on disinterested parents.

Each year at these all day sessions the association, with its thirty-one cooperative or affiliated organizations, assembles a group of experts for a discussion of some phase of the important business of parenthood. And each year hundreds of parents, eager to improve their children's spiritual and physical welfare, attend, take notes, read supplementary books, and then carry the propaganda to thousands of other parents at club meetings throughout the state.

This year's conference, to be held on Saturday in the grand ballroom of the Palmer house, is to be an exhaustive discussion of "Parent Relationship and the Child."

**At the Morning Session.**

During the morning session, opening at 10 a. m., there will be a talk by Dr. Lawson G. Lowry, director of the New York Institute for Child Guidance, on "Some Emotional Difficulties in Marital Adjustment Related to Early Parental Patterns" and one by Dr. Bernard Glueck, psychiatrist and medical director of Stony Lodge, New York, on "Some of the Sources of Marital Discontent."

The luncheon session, from 12:15 to 1:45 p. m., will include "Sex Education and Pre-parental Education," by Dr. Rachelle Yarros; "The Broken Home," by Samuel A. Goldsmith, executive director of the Chicago Jewish Charities, and Jacob Kepecs, superintendent of the Jewish Home Finding society; "College and University Training for Marriage and Parenthood," by William F. Byron; "Harmonious Interests of Parents and Their Reflections in the Child," by Thomas D. Eliot, and "The Family: Whither Bound?" by Arthur Todd. The last three speakers are faculty members of the department of sociology at Northwestern.

**Family Problems.**

At the afternoon session Phyllis Blanchard, psychologist of the Philadelphia child guidance clinic, and Floyd Dell, author, will speak respectively on "Personality Problems in Marriage and Parenthood" and "The Family and the Machine Age." Dr. Karl Menninger of the University of Kansas, author of "The Human Mind," will act as chairman at the morning and luncheon sessions, and Dr. Michael M. Davis, director of medical services for the Julius Rosenwald fund, will preside at the afternoon meeting.

During the last year the Association for Child Study and Parent Education has increased its activities and scope of work immensely. Parents are evidently becoming convinced that they can get help in rearing their families by discussion with other parents and by studying what the expert in the field of education and psychology has to offer.

The workers of the association, both lay and professional, have met with groups in private and public schools, churches and temples, private homes, settlements, and branches of the United Charities. Since last September they have given about 200 talks. There are, in addition, many meetings of groups that carry on by themselves without direct contact with association leaders.

**Several Meetings Yearly.**

Several times a year meetings are held at which delegates from child study groups and affiliated organizations discuss common problems. This year the association, with the Illinois Society for Mental Hygiene, is sponsoring an institute on psychoanalysis led by Dr. Franz Alexander of Berlin, at present with the University of Chicago.

A library of the newest books, pamphlets and magazines is available at the association offices at 537 South Dearborn street. A book service, whereby a broadside containing reviews of the newest literature is sent out has just been inaugurated and a new bibliography is being compiled. Hundreds of requests for suggestions for outlines of study, speakers, and literature come to the office, and every effort is made to comply with these requests by keeping on hand the best material on the subject.

Officers of the association are Mrs. R. T. Lawton, chairman; Miss Lydia Roberts, Dr. John J. B. Morgan, and Mrs. Alfred S. Alschuler, vice chairmen; Mrs. Scott V. Eaton, recording secretary; Mrs. Charles P. Schwartz, corresponding secretary, and Mrs. Adolph Schaar, treasurer.

## Downtown Clubs

Department meetings scheduled this week at the headquarters of the Illinois Federation of Women's Clubs at 19 West Washington street are as follows: Tomorrow, 10:30 a. m., law obedience, Mrs. William M. Gourley, chairman. Tuesday, 10:30 a. m., motion pictures, Mrs. Richard M. McClure, chairman. Wednesday, 10:30 a. m., Second district public health and child welfare, Mrs. James H. Hutton, chairman.

The biennial legislative conference of the Illinois League of Women Voters will be held on Tuesday and Wednesday at the Abraham Lincoln hotel in Springfield. The conference will convene at 8:30 on Tuesday morning for an explanation of "The Organization of the General Assembly," by Miss Anna Wilmarth Ickes, representative from the 7th district, and "The Passage of a Bill," by Mrs. Florence

[Continued on page three.]

## THESE COSTUMES BRIGHTEN RAINY DAYS

*Hermes made the green leather tailored suit, shown on the left, to stay out in the rain, and the leather tam is also impervious to moisture.*

*On the right is a Lucile Paray rubberized black cheviot suit with rose-red lapels and buttons. It's guaranteed bone dry in the heaviest shower.*

*Rain suits for the country take to plus fours like this Leda suit, shown second, with navy blue trousers, boots, and hat. The jacket is impermeable chamois cloth in chamois yellow.*

*Rainproof brown and white tweed makes this Hermes coat, shown third, indifferent to moisture. The brown tweed trimmings are likewise waterproof. The brown boots open down to the toes by zipper fastenings.*

*These three accessory ensembles have the new long umbrellas. The first, from Hermes, has a brown silk umbrella and a brown leather bag in the newest envelope shape. Second is Moulin's umbrella and bag with carved red and white Pierrot trimmings attached under leather thongs. Moulin also made the third umbrella with a lighter concealed under the handle and a bag closed by a metal cylinder and wooden peg.*

## Wet Weather Modes Can Be Ever So Chic

### New Waterproof Materials Create Suits, Coats.

**PARIS SNAPSHOTS**

*Blouses made of wool or cotton mesh and worn with tailored suits are features of the spring openings of Lyolene and Chantal.*

*Redfern uses wool, cotton, and silk laces for trimming for evening frocks, for long and short blouses, and for suits. Broadcloth evening pajamas with lace tunics are a sensational detail of this showing.*

*Circular divided skirts are one of the chief attractions of Lyolene's spring fashions, and so are brief cap sleeves and round collars on evening dresses. Branch coral buttons fasten jackets and dresses.*

*The importance to two and three color jacket ensembles for spring is established by the Paris fashion shows to date.*

*Cottons will be kingly fashion fabrics the coming season. Printed piqué, cotton corduroy, crash, etamine, dotted swiss, embroidered organdie, and voile are among the leaders for dresses, suits, and blouses.*

*By Bettina Bedwell.*

PARIS. — [Special.] — Spring fashions are coming out in Paris as fast as popcorn over a hot fire, and for once rainy day clothes are being treated like one of the family, not stepchildren. They're getting a look-in on the gay and often eccentric color schemes that headline the styles. The really stunning new materials are being waterproofed specially for the rainy days ahead. Smart silhouette lines are extended to wet weather ensembles, and vary according to the environment in which the wearer is going to be out in the rain, just like fair weather fashions.

Rainy day millinery is a whole chapter, and so are rainy day shoes. Some of the creators are bringing out wet-wear beach and country pajamas. They need them in France, where rain can be counted on to officiate at midsummer vacations. Umbrellas, for the most part, have gotten ever so much longer and more slender, and the shepherdess crook handle is extremely chic once more.

Bags are being made of leather that doesn't spot or curl up like strawboard in a shower, and they can be carried in both good and bad weather. Hermes makes rainy day suits of this leather, thinned down to paper weight diameter.

No lady in waiting to fashion is going to go hiking around in a regulation raincoat this season, even though it's the easiest way to keep out of the wet. Rainy day suits are the last word in style and when a coat is worn it looks more like a well bred travel coat than anything else. Rain skirts will be slender, nonplaited, and about the length of other daytime skirts and their companion jackets will be short, chic and fitted, while blouses will be gay as gay.

**Cotton Blouses.**

Cotton blouses will be among the most fashionable. They will be in color, and that means color—nothing drab or neutral. Striped blouses, dotted Swiss blouses, flower embroidered blouses and plain blouses will be made of cotton. Chiffon jersey blouses and meshcloth blouses will be something new in featherweight woolen. Cross barred piqué, from Rodier, is going to make some of the smartest waistcoat blouses, of which there will be legions.

Peasant blouses that barely reach the hipline and have short sleeves and a self-material belt, held in tight at the waist to give them a distinguished slouch above, are something new. One suit and a wardrobe of blouses will keep dowdiness away from many a wise damsel this spring.

Green will be a chic rainy day shade. It's the green of leaf buds and daffodil leaves you should choose. Looks marvelous in the rain, and if you have a blouse of daffodil yellow or wood brown you'll complete the spring-day effect Paris likes for rain clothes.

A rather violetty navy blue with red, lemon yellow or white is another chic and practical rain ensemble color scheme. Brown with Pompeian red blouse or details is still another. Dull violet with turquoise details is one of the eccentric ones that can be most distinguished if you know how to get away with it.

Materials of all kinds are going in for fine ribs this season, and among those that have been made impermeable are ribbed flannel, cheviot, ribbed wool crêpe, and twill. This last, in cotton, is smart for midsummer wear, but naturally not for rain. You may, if you like, have your rainy day suit in two materials as well as two colors. It will be done by the smartest women during the coming season. In any case, the accessories and blouse you wear with your ensemble will not match it in color or fabric, and bright colored hats are going to have a big vogue with neutral or dark costumes, both for fair and foul weather.

**Rainy Day Suits.**

Hermes' new rainy day suit is shown in one of the sketches. It is made of thin, unspottable leather in leafbud green, and the pieced tam o'shanter hat is of the same stuff, with yellow stitching. The gloves are Chanut, yellow chamois, laced up the back of the hands, and the shoes are Perugia brown waterproof leather, laced up to the ankles. A yellow blouse is worn under the jacket, which, as you see, is hiplength and has collar and cuffs of leather bands with tab ends. The skirt is slightly flaring and welt-seamed up the front and back.

Another rainy day suit is that from Lucille Paray. It is made of black impermeable cheviot, with a semi-fitted, hip length jacket and a gore flared skirt. The notched collar of the jacket and the buttons are rose red, and the blouse is made of rose red and white striped lace jersey, with a white bow and band at the neck. The

[Continued on page two.]

## Noonday Lent Services Prove Marked Success

*Further church news will be found in the Metropolitan section.*

*By Joseph Ward II.*

"CHICAGO'S business men and women are showing a decided growth of interest in the noonday services," declared Dr. Asa J. Ferry, chairman of the commission on evangelism in the Chicago Church federation. Dr. Ferry's statement followed the announcement last week of the opening of daily Lenten services in the Chicago temple, Clark and Washington streets, March 25 to April 3 from 12 to 1 p. m. Sponsored by the Church federation, these services will have the backing of seventeen Protestant denominations, including 800 individual churches.

DR. ASA J. FERRY.
[Moffett Photo.]

Dr. Ferry announced that the Rev.

[Continued on page eight.]

## WOMEN ACTIVE IN CURRENT CLUB EVENTS

MRS. THOMAS F. O'CONNELL.
[Gordon Photo.]

*Mrs. Thomas F. O'Connell is active in arrangements for the series of cherity card parties given by the Household of Martha.*

MRS. SAMUEL T. LAWTON.
[Rayhuff-Richter Photo.]

*The Chicago Association for Child Study and Parent Education, of which Mrs. Samuel L. Lawton is chairman, will hold an all day conference on "Parent Relationship and the Child" on Saturday at the Palmer house.*

MISS EVELYN LEVI.
[Hoffman Photo.]

MRS. EDWARD A. CLARK.
[Keohne Photo.]

*The Sarah Greenebaum Juniors will hold their annual dance for the benefit of Resthaven Convalescent Home for Women and Girls next Sunday evening at the Sherland hotel. Miss Evelyn Levi is president.*

*Mrs. Edward A. Clark, as ways and means chairman of the Woman's Allied Drug club, arranges the organization's benefit affairs.*

## Fashion Orders Slim Silhouette for Spring Days

*By Antoinette Donnelly.*

NEW YORK. — [Special Correspondence.]—No use trying to kid ourselves that those extra pounds are now accepted in well dressed and much admired circles! They aren't! And for those who've been telling lately that their husbands like 'em better the more there is of them—it's a blinder, sisters, a blinder you're wearing on your eyes. You'd better take it off right away!

Not "slim" but "super-slim" is the word they're attaching to the silhouette to be worn with the spring modes. And when fashion sponsors a word like that, you know what's going to happen. The disappearance of every excess pound is what's going to happen.

I hesitated a bit about joining up with the super-slim propaganda, fearing there might be a repetition of the frightful reducing orgies of a few years ago, when sanitariums were cluttered with extremists and doctors were inordinately busy with physical complaints growing out of foolish reducing.

But surely we learned our lesson from those painful days. Surely we know now that we can shake off a few years with the pounds that we don't need for purposes of energy and

[Continued on page four.]

# The Tribune Cook Book

—By Meta Given—

## Mushroom's Ability to Add Zest to the Most Prosaic Dish Should Win It a More Frequent Menu Appearance.

*"Muse sing the man that did to Paris go,*
*That he might taste their soups and mushrooms know."*
—W. KING.

IF there is any one food that can inspire a cook to gastronomic heights or depths it is mushrooms. Yet many people do not realize the delights they are missing by not serving mushrooms frequently. Properly cooked, they are the most delicious morsels in the vegetable kingdom. Their aroma is one that would tempt the gods. Their flesh, which is firm, meaty in texture, and full of tasty juice, seems to combine all the goodness of meat, fish, vegetables, and nuts in one.

There is only one thing that I can think of to deter us from indulging regularly and that is the price. For some of us, mushrooms are a luxury, especially if we insist on eating a half pound and having them broiled or baked without any addition to dilute their exquisite flavor. Clever cooks, however, can make mushrooms go a long way. A pound is enough to sauté and serve a-top a big steak for four people and then have enough left to make chicken or ham à la king for that many more.

Tons and tons of delicious edible mushrooms go to waste in our woods and meadows every year. But we are afraid to accept what nature offers. We are in the same state of fear that England was eighty years ago when Dr. Badham wrote this: "Hundredweights of rich, wholesome diet rotting under the trees; woods teeming with food and not one hand to gather it." The trouble is that most of us are too busy to find out what nature is freely giving us. We know no more about mushrooms than we know about birds, wild flowers, and trees. There are a few, but very few, who can distinguish between the poisonous and the edible varieties. They are the mycologists, or those who have made a serious study of all fungi. There is much information, however, that we may obtain to help us learn about mushrooms.

### Old Ideas Discredited.

The department of agriculture several years ago issued bulletin No. 796 to assist the novice to make distinctions between edible and noxious fungi. One of the truths emphasized in that bulletin is that no dependence can be put in the dangerous and erratic ideas that untrained people have had about testing for the poison in mushrooms. Some people think that toadstools are poisonous and mushrooms are edible. The terms "toadstools" and "mushrooms" are used interchangeably and neither indicates whether the plant is edible or poisonous. Every mushroom is a toadstool and every toadstool is a mushroom.

An old method of detecting poison was to place a silver coin in the pan in which the mushrooms were cooking. If it turned dark the mushrooms were supposed to be poisonous. But all kinds of mushrooms darken silver, so this test is worthless. Another belief was that edible mushrooms had a skin that would peel off easily. But peeling is possible in many poisonous varieties. There was also the notion that boiling mushrooms in salt water would render them harmless, but this, too, is without foundation. Still another idea was that the presence of insects on the mushrooms was proof that they were edible. Mycologists find, however, that insects live on the most poisonous, as well as the most edible.

### Two Safe Methods.

So there are only two ways for us to eat mushrooms and play safe. One is to make a serious scientific study of them and then rise early and pick them in the mornings, and a misty one is an especially favorable time. And if you are fortunate enough to harvest a quart or so, what a meal they will make! The other way is to purchase them at your greengrocer's. There you will obtain a kind of which you need not be afraid. And if you get them when they are fresh, they will be as good as any you can gather yourself.

The nutritive value of mushrooms is not very high, yet it is as high as many other vegetables and some fish. The agaricus campestris, which is the principal variety found on the market, contains 2.87 per cent protein, 3.75 per cent fat, and 11.6 per cent ash. Potassium is the chief mineral and phosphoric acid stands next. The fuel value of one pound is 132 calories.

Mushrooms vary greatly in shape, weight, and size, as can be seen in the illustration. One of the large, fat mushrooms in the right of the picture weighed as much as six of the mushrooms of average size on the left. The heavy mushrooms contain much more moisture and are much juicier when cooked. Mushrooms should be fresh when bought. They lose water rapidly. This can be restored by soaking, but that is some trouble.

### Cleaning Mushrooms.

In cleaning mushrooms there is a question about whether they should be washed in water or rubbed with a brush. I find the washing more satisfactory. Of course, this needs to be done carefully so as not to break the delicate gills under the cap. Unless the skin on the cap is dry and discolored it is not necessary to peel them. The skin on perfectly fresh mushrooms is tender and edible. The stalks are usually a little tougher than the caps, so they need to be sliced. If mushrooms are to be boiled or baked the caps should be left whole. The stalks can be chopped and used for a filling or they may be saved and used for soups or for sauces.

When the whole mushrooms are cooked under glass or are to be used for decorations they should be carefully peeled. Some prefer to make a shell-like design on the top. To do this place the point of the paring knife at the center of the peeled cap and with the back of the knife press into the surface of the soft mushroom a long, graceful "S"-like line from the center to the edge of the cap. Have all of these lines converge at the center of the cap and about 1-3 of an inch apart at the edge of the cap. If these lines are made deep and broad enough they will retain the very definite design during cooking.

And here I make one suggestion about peeling. Many women waste much of the mushroom that is good. They peel them just as they would potatoes, beginning at the center of the cap. The skin comes off in an even layer if we start at the periphery of the cap. With a paring knife draw a strip of the loosened skin up toward the center of the cap. Then remove the bit of skin that remains in the center of the cap last. The skins are just as tasty as any other part of the mushroom and should not be wasted, but should be stewed and used in soups or sauces.

*It took forty-nine of the mushrooms to the left to fill a pound box and only fourteen of those to the right to make the pound. Those on the left lost weight much more rapidly than those on the right. The heavier the mushroom, the better it is for broiling because it is juicier. But both of these mushrooms were equally good in flavor even though those to the right cost 16 cents more.*

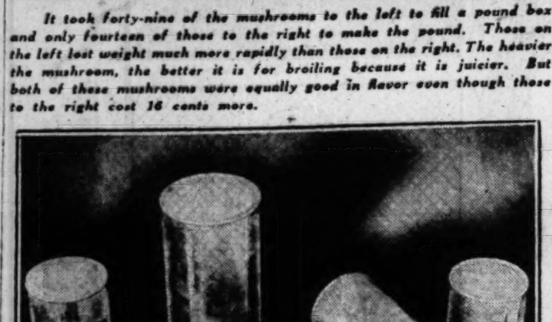

*In nosing around yesterday in one of the grocery departments of a big department store I found four sizes of canned mushrooms as illustrated here.*

*The package in the foreground is sliced, dried mushrooms.*

### OYSTERS AND MUSHROOMS.

Wash and remove the stems from ½ pound of fresh mushrooms. Chop them fine, put them in a sauce pan with 1 tablespoon butter, ½ teaspoon salt, and a dash of pepper. Cover closely and cook over a slow fire for 10 minutes. Have ready, washed and drained, 25 good sized fat oysters. Put them perfectly dry into the mushroom mixture. Pull the saucepan over a bright fire. Boil, stirring constantly for about 5 minutes. Serve on squares of toasted bread.

Yield: 5 servings.

### TOMATO STUFFED WITH MUSHROOMS.

Wash perfectly smooth solid tomatoes. Cut a slice from the stem end and remove carefully the seeds and core. To each tomato allow three good sized mushrooms. Wash, dry, chop them fine and stuff into the tomatoes. Put ¼ teaspoon salt on top of each and a dusting of pepper. Into a bowl put 1 cup of soft breadcrumbs. Add salt and pepper and 1 tablespoon melted butter. Heap this over the top of the tomato, forming a sort of pyramid, packing in the mushrooms. Stand the tomatoes in a baking pan and bake in a moderate oven [350 degrees Fahrenheit] 1 hour. Lift, carefully to prevent breaking platter to platter and serve at once.

### RICE AND MUSHROOM CROQUETTES.

Add 1 cup chopped fresh broiled or canned mushrooms to 1½ cups cooked rice. Add the beaten yolks of 2 eggs and season with salt and pepper. When the paste is cold, mold it into croquettes. Roll these in beaten egg, then in fine cracker or bread crumbs. Fry in deep, hot fat [390 degrees Fahrenheit] to a golden brown.

Yield: 6 croquettes.

### MUSHROOMS AND STEAK.

Broil a nice, thick tenderloin of beef. Trim off suet and fry out. To the fat add 1 onion, 1 tomato, and 1 small green pepper. Season with celery salt, a pinch of curry if desired, and salt to taste. When all is thoroughly browned, strain and add broiled mushrooms. Mix well and pour over steak. Garnish with parsley.

### MUSHROOM OMELET.

| | |
|---|---|
| 1 cup fresh or canned mushrooms | 1½ tsp. salt |
| | ½ tsp. pepper |
| 4 tbsp. butter | ¼ tsp. grated onion |
| 1 tbsp. flour | 6 eggs |
| ½ cup milk | 2 tbsp. butter |

Prepare the fresh mushrooms which have been stemmed or sliced or an equal quantity of drained canned mushrooms. Cook in the 4 tablespoons of butter until heated [if canned] or until tender [if fresh], turning frequently. Add the flour, stir well, then add the milk, 1 teaspoon salt, and half the pepper and the grated onion. Cook five minutes. Meanwhile beat the eggs slightly and add 6 tablespoons of water, ½ teaspoon of salt and the rest of the pepper. Melt the 2 tablespoons of butter in frying pan or omelet pan, turn the eggs into it and place over slow heat. As the eggs cook on the bottom and sides, prick the surface with a fork so that the uncooked egg on top will run under the sides. When the entire mixture is set spread the mushroom sauce over the top of the omelet, fold over carefully, and turn onto a hot dish.

Yield: 6 servings.

### DEVILED MUSHROOMS.

| | |
|---|---|
| 1 qt. mushrooms | Yolks 2 raw eggs |
| Salt | 1 cup milk |
| Pepper | 1 pint bread crumbs |
| Yolks of 2 hard cooked eggs | 4 tbsp. butter |

Clean mushrooms and chop or break into small pieces. Sprinkle with salt and pepper. Mix the mashed cooked yolks of eggs with the two raw ones and stir into the milk. Put a layer of the crumbs in the bottom of a baking dish, then a layer of mushrooms. Dot with bits of butter and continue until the dish is full, having used buttered crumbs for the top layer. Add the milk mixture and bake for 30 minutes closely covered in a hot oven [450 F.] Then uncover for 5 minutes, or long enough for the top to be well browned.

Yield: 5 servings.

(Copyright: 1931: By The Chicago Tribune.)

# Friend in Need

## *Your Family's Discarded Clothing Can Greatly Relieve the Suffering of the City's Unfortunates.*

I want to be the medium through which the friends in need and the friends in deed may be brought together. It may be you have some discarded article which has not outgrown its usefulness that will make some less fortunate one happy and you would gladly give it. Write to me and I shall be happy to be of service to you. Please write on one side of the paper.

When information is wanted by mail a stamped, addressed envelope should accompany the request. Please do not send article to The Tribune, but write for the address of the applicant and send direct.

MAIL fairly pours into the "Friend in Need" department these days, bringing with it tales of suffering and privation. We wonder, as we look into our bursting files, how we'll ever be able to fill the needs of so many.

There's the young, expectant mother who needs baby clothing. And there's the large family without enough beds to go around. And the woman who could earn a little money if she had a sewing machine. An invalid needs a wheel chair and another shut-in wants to begin work on a stamp album. And then there are the hundreds of families who must endure discomfort because they haven't adequate clothing.

These latter are the cases which you could assist with all the clothing you and the other members of your household discard.

Here are some of the letters these despairing people have written to me:

"Dear Miss Brown: My husband is out of work. We are badly in need of clothing and we can't buy it. We have three children—boys, 12 and 5 years old, and a girl, 1. I wear size 42 and my husband wears size 36 or 38, and shirts size 15½. Anything in wearing apparel will be greatly appreciated. MRS. E. S."

The next letter is from a widow who finds her burden a little heavier than she is able to bear. She says:

"My dear Miss Brown: I am a widow with two children—a girl, 11 years of age, and a boy, 9. I am badly in need of clothing for them and for myself. I have them in a home, but I have to furnish their clothing and pay part of their board. I am making barely enough to take care of myself and the children. I am doing office work, but my salary is small. I wear size 16 or 18, and I am particularly in need of a coat. "MRS. M. S."

The next cry is a familiar one to us—"out of work for ten months." There must be some family where the children are outgrowing things which would fit these little ones. The mother writes:

"My dear Sally: My husband has been out of work for ten months and an urgent need for clothing prompts me to write you to help us. I have two children, a boy, 3 years old, and a little girl, 10 months. I wear size 36 and 9½ in stockings. My husband wears size 36 or 38, and shoes size 6½. Please help me soon. "MRS. J. R."

Unemployment is particularly hard on this family because of so many small children. The mother, a most deserving person, asks your help during this trying period.

"Dear Miss Brown: We are having a most difficult time trying to care for our six small children. There has been so little work we simply cannot make ends meet. I thought you might be able to help us by getting my children and my husband the clothing they need. The boys are 10, 8, 6 and 3 years. The girls are 5 and 3. Mr. T. wears size 38 or 40, and shoes size 7. I shall be so grateful for anything you can do. "MRS. T."

These letters are representative of the hundreds I receive each week, and they seem to increase constantly. Won't you make a special effort to help and a special search through your clothes closets for any available garments? They can be put to such good use and will bring comfort and happiness to some needy person.

# Shyness of Children Is Often Brought on by Parents, Adults

By Gladys Huntington Bevans

*A "Booklet of Prayers and Graces" for children will be sent by Mrs. Bevans on receipt of a stamped, self-addressed envelope.*

ARE you struggling with the shyness of your small son or daughter? So many mothers are. Perhaps your case is like this one:

"My little girl has one habit that I am helpless to cope with. Elizabeth is a healthy child both mentally and physically, and is well liked by all the children of the neighborhood. She gets along well in school so far; she is 6. But she would not speak to grownups and scarcely answers if they ask her questions.

"Oftentimes she gets very cross in a big crowd and just acts rude."

Crowds are a trial to grownups and hard on their dispositions. Some adults even are afraid of them. No wonder children resent them.

"At home she is so different—so cheerful, happy, and polite. I do want her to be a friendly child."

The mother of twins—a boy and girl of 7—writes: "I wonder if you can suggest a procedure whereby I can help my little boy, who is timid and bashful. I never have noticed any articles on twins, so far, but there is a great difference in my boy and girl. She is not so babyish as he and I want to help him all I can to overcome this timidity."

Shyness is such a torture to children [not to mention grownups] that we do want to free them from it if we possibly can. But we must go about it in an indirect way. If we attack the shyness at first hand we only succeed in making the young victim doubly self-conscious—that is, in the first place his shyness is in itself a kind of self-consciousness. Then if you talk about the shyness to him you make him self-conscious about being self-conscious! And that makes him twice as miserable.

### Approach It Indirectly.

When I suggest not talking about his self-consciousness I mean not only don't talk to him about it but also don't talk to other people about it before him.

You may think that's a superfluous thing to say, but there are many parents and other people, too, who do it. They say, "O, Billy's so bashful—Billy, hold up your head and speak to Mrs. Brown." "Or, "Molly's so shy. I wish she'd get over it. Just don't pay any attention to her." And sometimes two or three adults will go on and discuss shyness in general and particular, all of which makes a bad matter worse.

Like most childish difficulties, shyness has to be approached indirectly. And, also, as with most childish difficulties, the cause and the cure can usually be laid at our door—if not at the parents' door, then at the door of other grownups.

Of course, the best way to cure shyness is to prevent it—is that an Irish bull, I wonder? And one of the best ways to prevent it is to start young and accustom your child to people—to meeting them, greeting them, and talking freely to them. The more often a thing is done the easier it is to do it.

One of the reasons why children so often act as they do in meeting grown people is because so many grown people don't know how to act with children. "How old are you?" "Are you a good little girl?" "What are you going to be when you grow up?" and all sorts of personal and uninteresting questions, asked in a special manner kept by grown people just for children are really quite enough to make a child retreat into himself and be what we call bashful.

### Mother Can Take Lead.

A mother can do a great deal to give people the clew to the right tone to take with her children. If she starts early and introduces her children very simply to adults, they soon learn to meet people easily, as a matter of course.

A wise mother never allows a conversation from this point to center on the child. If her child is to stay and be drawn into the conversation, then the knowing mother leads that conversation to something her small son or daughter is interested in—the kitten, the dog, a favorite doll, a tower of blocks—about which her child will talk freely, forgetting himself.

Some visitors have a talent with children, but those who haven't will usually take their cue from a good lead like this. Many people with shy children say, "I think my child has inherited this trait. My husband says he was just like that, himself." This, I feel convinced, is not the explanation.

Of course, we can't deny that some children are inherently more social, more fond of people, while others are more interested in thoughts and things—but that would not mean shyness was inherited.

I have seen so many bashful children meet adults with ducked heads and tucked down faces and drawings back and locked lips—and so many, on the other hand, who could look up and say, "How do you do," and shake hands without embarrassment or self-consciousness—that I know training and example are almost entirely responsible for both shyness and the lack of it.

### Here Are Helps.

To sum up, we might say that to cure shyness we ought to work for a social accustomedness in some of the following ways:

Give your children opportunities to meet people.

Don't ignore them or keep them too much in the background.

Introduce them as you would a grown friend or relative. On the other hand, don't give them too much attention.

Keep the conversation off the child himself, but for a little while talk about things that interest him.

Let him show his toys to guests or explain something he cares about. Sometimes let the children help you entertain by passing sandwiches, or candy, or in any other way that they are old enough or deft enough for.

These causes and cures for shyness are what we might call surface ones.

But shyness may in some cases have deeper causes. A child may become shy because of failure at school that is taken too seriously by his family or himself.

He may be made shy by a feeling of inferiority resulting from being constantly criticised and found fault with at home. Many a shy child is one who has been less favored than the other children by his father and mother.

### Discipline a Cause.

Being controlled through fear by too severe discipline might make him shrinking and unsure of himself in meeting new people. He may be so restricted, so repressed in every way, that he is incapable of meeting new grownups freely.

Causes of this sort for shyness would be more apt to exist among the older children. Of course, common sense dictates the cure in each of these cases—which is, remove the cause. In each instance when the child is treated companionably and intelligently and lovingly, the inhibitions and self-consciousness and inferiority will melt away, and, with these, the shyness.

But even while getting at these deeper causes it is well to help a child in the surface ways already suggested. We often work both ways with behavior difficulties: from the outside in and from the inside out.

[Copyright: 1931: By The Chicago Tribune.]

# Caring for a Canary

—By B. Laura Brockway—

THERE are a number of common ailments prevalent among canary birds, which, if taken in their first stages, can easily be handled and a cure established.

Among some of the ailments are common sore throat, cankered mouth and throat, asthma, an asthmatic condition undeveloped, abscesses of the ear, toe rot, enlarged legs, bowel trouble, diarrhea, etc. The above named are the most prevalent and if they are not taken care of in their early stages will prove fatal.

It would be impossible to handle these various ailments in one article and give justice to the care of the bird and treatment of the disease, so I will handle each case separately, and then I will cite a specific case and a cure of the disease.

I will take up the case of the bird with a cankered sore mouth and throat first. Two years ago a woman living about twelve miles from my home brought a bird to me that was so weak that the poor thing could hardly stand alone in the bottom of the cage. After a thorough examination I found the bird had the most severe case of cankerous sore mouth and throat I have ever had under my observation.

I told its owner I feared the little fellow was beyond any human aid, but I would treat it, if she so wished. The bird being a highly prized one, she asked me to take it in and do the best I could.

I started in at once to get the throat in condition so the little fellow could swallow some nourishment, and to relieve the throat of the burning, eating condition I knew he was suffering from.

This I did by dropping a drop of water in the throat with a medicine dropper, at intervals. Then, taking a fine toothpick, I made a swab of medicated cotton with which I swabbed its throat and mouth with a weak solution of peroxide. Then I put in the throat a tiny bit of fine powdered sulphur and the next time I swabbed the mouth, after I dropped in a drop of water, I used a weak solution of antiseptic, following this with another bit of sulphur. A little ointment was put on the underside of his bill, also.

The treatment this bird received was just about the same as a physician would give to a child. The bird lived and the second day showed symptoms of improvement.

After this nourishment was given him, such as bits of bread and milk, boiled egg, etc., until he was able to swallow quite freely. Then his rations were increased and a little bird cod liver oil was used to bring back his strength.

You can imagine my delight when the little fellow was able to stand alone on his perch.

I had this bird under special treatment for two months, during which time the owner would call occasionally, and at the end of the period my joy was complete, and hers was, too, when I delivered the bird to her in perfect health and full song.

# Coincidences

*Your strange coincidence will be printed if you will submit it to "Strange Coincidences," Chicago Tribune.*

### *Lost and Found at Christmas.*

I received a wrist watch set with four diamonds for Christmas in 1929. The following day I noticed a diamond missing. We searched the house high and low, but it was nowhere to be seen.

Last Christmas when we took down our tree I was sweeping the pine needles out of the carpet and noticed a shining object in the sweepings. I picked it up and there was the missing diamond. It had stayed in the carpet for a whole year. H. D.


**New Faces for Old**

*The Benefits of a Facial Lift Without Surgery!*

Parisian Media gives a rejuvenated, lovely new face. Removes permanently and painlessly all age lines, wrinkles, sagging skin, enlarged pores and freckles. Makes old eyes young-looking. Removes unsightly bags and disfiguring crow's-feet quickly and permanently. Facial blemishes such as acne scars, smallpox pits, moles and warts removed successfully without surgery. On neck, hands and arms - Parisian Media produces beautiful clear skin, free from wrinkles. Come for free consultation or write for FREE book No. 6230.

AMERICAN INSTITUTE OF FACIAL REJUVENATION, INC.
"A National Institution Serving Men and Women"
Suite 720 State-Lake Bldg., Chicago
190 N. State St. Telephone State 8190


# CROSS WORD PUZZLE

**ACROSS.**

1. Native of Denmark
2. Lights
10. Profits
15. Doctrine
16. Vegetable
17. Offspring
18. Latin conjunction
19. Decree
21. Loud noises
23. Egyptian sun god
24. Snare
26. Intermittent fever
27. Fatiguing exertion
28. Theory
29. Trolley car
31. Gives slope to
33. Native metals
34. Compound of electrons
36. Southwestern state
37. Man's name
38. Chance
41. Governor of Algiers
42. Raises spirits
45. Carries to earlier period
47. Eye with white iris
48. Preposition
49. Dry
50. Sheath
51. Royal navy [abbr.]
52. Musical composition
55. Traitors
58. Hole to receive cord
59. Knowledge
60. Branched
61. Marry
62. Notable achievements
64. Permit
65. Units
67. Vestment of bishop
69. Bird's dwelling
72. Feel pain
73. Chinese money
74. Bite off by degrees
76. Mineral spring
77. Compass point
78. Pieces of timber
79. Drive back
81. Type measure
82. Thin serum from wound
84. Whole
86. Large animal
88. Plants
89. Foe
90. Slight depression

**DOWN.**

1. Binder
2. Indefinite article
3. By birth
4. Volcano
5. Destructive insect
6. Preceded in space
7. Note of scale
8. Describe in words
9. Noses around [coll.]
10. Female child
11. Obstinate person
12. Form of "to be"
13. One who sends sick
14. Lines of junction
15. Camp
20. Era
22. Three-toed sloth
25. Spot
28. Angry
30. Fashion
32. Edged tools
33. Spoken
35. Knotted
37. Unlawful
38. Lift
39. Vex
40. French revolutionary leader
42. Relief giver
43. Circuit of itinerant judges
44. Discernment
46. Contraction
47. Pale
50. Measure of weight
52. Staircase pillar
53. Beverage
54. 480 sheets
56. So be it
57. Restows excessive love
59. Beam for strengthening floor
62. Decorated with carving
63. In same manner
68. Fertile spot
66. Daughter of one's brother
67. Aeriform fluid
68. Lick up
70. Disbursed money
71. Head coverings
73. High-pointed hills
75. Unite by fusion
78. Seed covering
80. Utter falsehood
83. Masculine pronoun
85. Symbol for tellurium
87. Forward.

[Answer on page 4.]

# Secretary as Wife May Leave Efficiency and Tact in Office

By Doris Blake.

YOU recall that some time ago Bernard Shaw suggested the private secretary as the ideal wife for the professional man. Also, you may recall that Dr. Edward Lyman Cornell of Chicago, addressing a body of law students, implanted the same idea of perfect matrimonial candidacy in young lawyers' minds.

Considerable press discussion followed the news announcements with the secretary getting her full due as a fit and proper person for the proposed job of wife. Who more qualified, it was argued, than she trained to keep accounts, to see all the callers, to answer all the telephones, to attend to the purchase of railroad and steamship tickets, to remind one of luncheon engagements and anniversaries, meanwhile making neither criticism nor suggestion, and supplying by her general air of approval to her employer's accomplishments, his humor, even his eccentricities just that perfect tang to the sauce of comfortable male living so often missed in domestic circles.

In theory, the secretary is the ideal helpmeet. As one editorial writer remarked, the secretary is doubtless the nearest thing to the old-fashioned wife our modern civilization affords.

In fact, however, does the secretary carry into her domestic career the perfect secretary principles of behaviorism? Does not the slipping on of the wedding circlet, which to the average girl in employment means an escape from the sort of work she has been doing, create a psychological change in the woman? Does she not automatically promote herself in spirit from a certain position of servility to one of equal authority, if not of command?

### Two Women, Not One.

"Rover," a man who has been studying this question of the perfect wife for years, as he reports, says emphatically that you have under consideration two women, not one, in the private secretary and the same private secretary as a wife. He married his private secretary. He has observed first hand the metamorphosis of a most personable girl with a rare tact in handling office callers and nuisance, a girl who was efficiency personified in financial management, a girl who never failed him formerly in discouraged business moments. As wife tact eludes her. She manages neither her home nor her servants efficiently. And she criticizes and suggests on the slightest provocation. Rover presents it all good humoredly, swearing there's no divorce in the offing. In fact, he concludes by wondering if a man in his home wants the perfect secretary type of companionship.

On the other hand, Ruth B., who has been private secretary for so many years that she says she is out of the running as a feature of romance in any employer's life, wonders just where the supply of employers to marry are coming from. Those she has met have been wed, more or less happily, for years before they achieved the success that includes a private secretary. Some employers, Ruth volunteers, indeed may have wed secretaries, but the latter hardly could be classified among the "die-hards" who give the vocation the matrimonial standing recently tendered it. They were too young to have garnered the tact and experience necessary for the perfect secretary. They were girls who worked just long enough at taking dictation to want to marry some man and do a bit of dictating on their own.

It takes years to make a good secretary, Ruth insists, a claim supported by a survey from which it was concluded that twenty-five is the earliest at which one qualifies for the responsible and confidential post, whereas the typical perfect secretary is more often in her thirties.

### Make a Financial Choice.

A stinger is injected in the marry-your-secretary plan by one Amelia, who observes that business advance for men being so largely dependent upon social contact and the look of prosperity in hand, men are inclining more and more to look for a marriage partner in fields most advantageous to their careers. They prefer to marry girls with "background," if not with money; girls with influential brothers of uncles or fathers. Thus they can hurdle years that an ambitious young man married to a girl without background has to plug along through.

And, she adds, this thing of love being a thing apart in man's life seems best exemplified in his attitude toward the young woman in his office who smooths the way for him, pays his bills, looks after his engagements and does for him countless personal errands that could in no way be identified with straight office duties. He's grateful to her. He appreciates her. He even brags about her. But she is as casual a feature of his romantic life as the well oiled typewriter upon which she writes out his letters or makes out his bills. She's just not the creature upon whom, in his dreams, he hangs sables and pearls and emerald bracelets. So thinks Amelia, at least. And she's been studying the employer subject for enough years to fit her competently into a high paying secretarial position.

### Subject Remains Unsettled.

All of which is probably much ado about nothing in the way of discussion, since men, employers included, will keep on marrying all kind of girls, some with secretarial training, some with no training whatever. They'll marry girls through whom they see hope of advance and they'll marry girls for no other reason than because they love them. And the world will go wagging along at its same merry old rate, registering its domestic casualties, and its victories. Among the latter will be a surprising number of wives without the advantages of secretarial training. Again, there'll be those who have had it and used it to advantage.


**Mercolized Wax Keeps Skin Young**

DO you know that just beneath that soiled, discolored, faded or aged complexion is one fair to look upon? Nature causes the normal skin to peel off in tiny, unseen, flour-like particles, a little each day, renewing the complexion of youth naturally, but there comes a time when this skin shedding slows up. Worry, overwork, sickness, inactivity are reasons that cause the face to be blotchy, discolored, pimply and old looking. The thing to do, if you wish to look your prettiest at all times, is to assist nature in the process of absorption by using pure Mercolized Wax. Get an ounce at any drug store or beauty counter and use as directed. It gently but surely peels away the outer scarf skin, removing freckles, pimples, blackheads or a muddy complexion. The underneath skin, now in evidence, is clear, pink, fresh and velvety, and the entire face looks years younger. Mercolized Wax brings out the hidden beauty. To quickly remove wrinkles and other age lines we recommend a face lotion of unusual merit. One ounce powdered saxolite and one-half pint witch hazel.


# Wet Weather Modes Can Be Ever So Chic

[Continued from page one.]

sailor hat is made of a new, [illegible] impermeable straw in red, white and black, with a black ribbon and bow. Ankle high patent leather boots are worn with this suit.

Suits for rain in the country have this season, done away with a skirt altogether, and let's hope that that feminine impediment is permanently eliminated from rural chic. Leda, who sets many Parisian rainy day styles, designed the pants and jacket ensemble shown in another sketch, particularly for bad weather out of the town. The plus fours are made of navy blue rubberized flannel, and they are worn with high, limp leather boots [illegible] against moisture penetration.

The slipon gloves match and so does the sou'wester hat. The jacket, which combines Russian and Norfolk influences, is made of chamois finished cloth that is totally impervious to dropping rain, and is chamois yellow in shade. It closes under a standing collar and has eight yellow horse buttons to hold it shut. The belt is made of the material of the jacket with a buckle of bone.

### Topcoat by Hermes.

Hermes created the topcoat for rainy days in town or on the road, shown in our fourth sketch. This coat is made of a special anti-wet tweed in brown and white, with a rough surface. The collar and revers of the coat are plain brown tweed, and the two belts that emerge on the outside of the coat only for a quarter of the way around the waist are brown leather with nickel buckles. The sleeves are held in at the wrists in the same way. The patch pockets have brown tweed piping and flaps.

The hat is crocheted of brown cloth and has a brim you drape up or down. Brown boots that open with a zipper right down to the toes in front are easy to get in and out of and are perfect protection against the rain.

Three new rainy day bag and umbrella ensembles are shown in the last sketch. The first is from Hermes and has the newest long and narrow envelope bag of brown calfskin. The big flap is held closed under a strap that fastens through a silver buckle. The long, slim umbrella has a crook handle of polished wood laced with a leather strap.

Next comes a fantaisie set from Moulin with umbrella and bag in black silk and leather. The umbrella itself is a carved Pierrot in red, white and black, and his feet peep out at the bottom. Another head on a leather thong makes the bag handle.

The bag shown third is of green leather and fastens by means of a metal cylinder and wooden peg, as shown. The umbrella head has a lighter hidden under its detachable handle. Moulin made this ensemble also.

[Copyright: 1931: By The Chicago Tribune]

# The Biggest Liar

*Who was the biggest liar you ever knew, and what yarn did he tell? If you want to see him in print address Biggest Liar Editor, Chicago Sunday Tribune.*

### *Develops Speedy Chickens.*

In the country where I come from the ground is so rich that when we feed corn to the chickens, if they don't catch it when it's in the air they have to pick it off the stalk. J. T. C.

**Give ALL Faded Fabrics the Cheerful Charm of New Colors!**

**Tintex Instantly Brightens Everything from Drapes to Dresses!**

Underthings, curtains, stockings, luncheon sets, frocks—are they faded? Tintex will bring back all their lovely color instantly!

Are the colors out of fashion? Tintex will give them the very *latest* colorings before you can count fifty!

Thousands of women will tell you that there is nothing so easy to use, so beautifully successful as Tintex! No muss, no fuss and it takes only a few minutes.

—THE TINTEX GROUP—
*Tintex Gray Box*—Tints and dyes all materials.
*Tintex Blue Box*—For [illegible] silks—tints the silk, [illegible] original color.
*Tintex Color Remover*—Removes old color from any material so it can be dyed a new color.
*Whitex*—A bluing for restoring whiteness to all yellowed white materials.

*At all drug and [illegible] notion counters*

**Tintex**
TINTS AND DYES

# News of the Clubs

[Continued from page one.]

Fifer Bohrer, senator from the 26th district. After that the morning will be spent in calling on legislators at the capitol and attending the sessions of the house and senate. The afternoon will be given over to senate and house committee hearings. The dinner meeting, at which Mrs. Ralph B. Treadway, president of the Illinois league, will preside, will have as its guests the officers of the general assembly and the women legislators. On Wednesday morning, at 8:30, Mrs. Laura Hughes Linde, legislative chairman of the Illinois league, will explain the issues before the general assembly. This will be followed by further visits to the capitol and a luncheon with the Springfield Women's club as hostess, at which members of the "Third House" will speak. The "Third House" is made up of representatives of the various civic, labor, and other groups who are seeking action by the general assembly. In the afternoon the conference will call upon Gov. Emmerson.

The week-end school of foreign affairs of the forum of the Cook County League of Women Voters will hold its regular all-day session at the Medical and Dental Arts club on Saturday. At the morning session, which opens at 11 o'clock, there will be book reviews by Mrs. Emma James, Mrs. Clark Eichelberger, Miss Beulah Sammons, and Miss Dorothy Stebbins. In the afternoon, at 1:45 o'clock, Quincy Wright will give his concluding lecture on "American Foreign Policy," speaking especially on "Europe and Coöperation for Peace."

The Chicago Woman's club will hold a mass meeting tomorrow evening at 8 o'clock to hear both sides of the present mayoralty campaign issues. Anton J. Cermak will be present and Corporation Counsel Samuel A. Ettelson will represent Mayor Thompson. Other events of the week include the club program on Wednesday with a talk on contemporary poetry by Mrs. Grace Hazard Conkling of the English department of Smith college; a luncheon on Thursday for Ebba Sundstrom and members of the board of the Woman's Symphony orchestra, and a forest and garden class meeting on Friday at 11 a. m. The last open door reception and concert of the season will be held this afternoon.

An all-day exhibit of rugs made by pupils of the Chicago playgrounds will be on display at the Woman's City club tomorrow and Miss Flora W. Walton, supervisor of recreation, board of education, will discuss "The Place of Craft in Recreation" at the regular club meeting at 2 o'clock. The 49th ward branch will meet at the North End club on Wednesday at 2 o'clock to hear Mrs. William E. Lewis speak on "Our Sisters and How the State Provides for Them." Both the adult education and the housing and zoning committees will hold a self-service luncheon on Thursday at 12 o'clock. "The Organization of Junior High Schools" will be discussed by Miss Sophie A. Theilgaard, principal fireman in the junior high school, at the meeting of the public schools committee at 4 o'clock. Mrs. Erling H. Linde will discuss "A City Manager for Chicago" at the civic meeting of the Junior Woman's City club at 6:30 o'clock. Dr. Rachelle S. Yarros will speak on "Soviet Russia and the Family" at Friday's civic forum luncheon at 12:15.

Tomorrow at 10:30 o'clock the educational tour committee of the Chicago Woman's Aid will tour the Montefiore special school at 461 North Sangamon street. At 2:30 o'clock Mrs. Elmer J. Teller, chairman of the music committee, will present a members' choral symphony. At 12:30 o'clock luncheon on Tuesday the public health committee of the civics and philanthropy department will present Dr. Leo Kallan, who will speak on "Common Defects of Speech." Mrs. Emil Deutsch is chairman of the committee sponsoring the program.

The fourth annual nation-wide banquet of the Chicago Y. W. C. A. will be held on Tuesday evening at the Chicago Woman's club. Banquets will be held simultaneously in 232 cities of the United States and 20 foreign countries, and telegraph greetings will be exchanged between the cities. Mrs. Alexander Meiklejohn, chairman of the advisory committee of the Industrial Workers' summer school at the University of Madison, will speak on "Business Girls as World Citizens." The Women's International league is coöperating with the League of Nations association in arranging a dinner by Miss Henry Forchhammer of Denmark to be given on Wednesday evening at the Chicago Woman's club. Miss Forchhammer has for ten years been an active worker in the assembly of the league of nations for the suppression of traffic in women and children, and for twenty years a leader in the International Council of Women. The Women's International league will hold a program on Palestine on Tuesday in the club rooms at 6 North Michigan avenue. Mrs. Hannah Solomon, who recently visited the country, and Mrs. Alexander Dushkin, a resident there for many years, will speak. The Chicago Federation of Settlements is sponsoring a better homes exhibit to open today and continue through Tuesday at the Hotel La Salle. A model of a simple American home, built by unemployed men, and all handicraft of different nationalities will be exhibited. Foreign born women in native costumes will receive and settlement groups will give a program of songs and dances. There will be a luncheon today for the committee, of which Miss Harriet Vittum is chairman. Dr. John Elliott of New York and Dr. Frederick Squires of the University of Chicago will be luncheon speakers tomorrow.

The Alliance of Business and Professional Women will hold a dinner meeting tomorrow at 6:30 p. m. at the Chicago Woman's club. Froken Nana Sverdrup of Norway, editor and publisher, will speak.

The Cook County Federation of Women's Clubs will hold a regular meeting on Thursday at 1:30 p. m. at the headquarters at 30 West Washington street. Dr. R. A. White will speak on "Politics and the Republic."

The Woman's University club will hold a members' dinner on Tuesday at 6:30 p. m. On Thursday there will be a garden luncheon preceding a visit to the Flower show at the Merchandise mart.

The F. F. M. Charity club will give a philanthropy card party next Sunday at 2 p. m. at the Palmer house.

The Willing Workers' Woman's club will give a charity ball on Monday, March 30, at the Hotel Sherman to raise funds for its work among needy tubercular families.

The Juniors of the Chicago Consumptive Aid society will close the "Star Go-Getters'" drive this afternoon with a tea at the Drake hotel. The drive was launched last January to increase the maintenance fund of the Fox River sanitarium, a charitable institution owned and operated by the Chicago Consumptive Aid society at large.

The Chicago Culture club will hold a spring breakfast tomorrow at 12 o'clock at the Hotel Sherman. The program will be provided by the ways and means committee.

The Southern Woman's club will hold a luncheon and meeting on Thursday at 12:30 p. m. at the Drake hotel. The home fund department will give a card party on Friday at 8:30 p. m. at the residence of Judge and Mrs. Joseph L. McCarthy at 4730 Magnolia avenue. Mrs. David Lee Parker is chairman.

The Chicago Society of Ohio Women will hold its annual spring luncheon and program on Thursday at 12:30 p. m. at the Knickerbocker hotel.

The Colonial Coverlet guild will hold a study department meeting on Wednesday at 2 p. m. at the Chicago Historical society. Mrs. Frank B. Watson will speak on "Old Staffordshire Figurines."

The Infants' Aid auxiliary will hold a regular meeting tomorrow at 2 p. m. at the new Masonic temple.

Gen. Henry Dearborn chapter of the D. A. R. will give a members' day program on Tuesday at 2 p. m. at the Chicago Woman's club.

Friends of American Writers will hold a regular meeting and luncheon on Wednesday at 12 o'clock in Marshall Field's Wedgwood room.

The Chicago chapter of the Service Star legion will hold a luncheon meeting tomorrow at the Stevens hotel.

The Musicians Club of Women will give a members' concert tomorrow at 2:30 p. m. in Curtiss hall of the Fine Arts building.

Hadassah will give a musical and tea on Tuesday at 3:15 p. m. at the Congress hotel.

The Chicago Hias Woman's auxiliary will give a card party this evening at the Elks club at 174 West Washington street.

The Illinois Woman's Democratic club will hold a regular monthly meeting on Tuesday at 2 p. m. at the Hotel Sherman. The women's division of the A. J. Cermak for Mayor campaign will give a luncheon on Saturday at the Hotel Sherman.

The I Will club will hold a business meeting and luncheon on Tuesday at 11:15 a. m. at the Morrison hotel.

The Chicago Woman's Ideal club will hold a meeting and reception for the president, Mrs. Frank M. Fulton, on Thursday at the Blackstone hotel.

The Woman's Progressive club will have a luncheon and musical revue by members on Tuesday at 12 o'clock at the Hotel Sherman.

The Tuesday Art and Travel club will hold its final literary meeting of the season on Tuesday at 2 p. m. at the Illinois Women's Athletic club.

## CLUB ETHICS

*By Maude Swalm Evans.*

THE corresponding secretary assumed a chastened look as she seated herself at the club table in the Arco dining room after the regular Tuesday morning meeting.

"Girls, I've been rebuked!" she announced to the others at the table.

"What do you mean—rebuked?" asked the librarian.

"Just what I say," answered the corresponding secretary. "I've been rebuked, chided, censured, called down, reproved, stepped on, reprimanded, etc., etc.—all because I omitted the chairman's name when I read the announcement of the dedication ceremonies for the Thurman fountain committee, this morning. It was really an oversight."

"The cause is the big thing," voiced the librarian, "not the chairman, or the committee. Our club for all, and all for our club."

"As I remember it, when we were asked to contribtue to the Thurman fountain it was in the name of the club," recalled the parliamentarian. "I gave because I was a member. We all agree that the committee has done a wonderful piece of work—for the club."

"It surely has," emphasized the treasurer. "And I happen to know that the chairman is personally responsible for raising no small part of the money."

"Granted," interposed the suburban member, "but it was for the glory of our club just as is every piece of work, humble or spectacular, performed by our officers or chairmen."

"Sometimes committees overlook that fact," declared the librarian.

"Then you have a case of the tail trying to wag the dog," put in the suburban member.

"I say, let the fountain committee get all the glory they can out of their work," interceded the treasurer. "It will be short lived. The fountain will stand in the name of the Arco club and to 99 per cent of those seeing it the committee will be nonexistent."

"And in the distant future, when our achievements are cited, it will be the Arco club did thus and so, and personalities will be forgotten," asserted the librarian.

## South Side Clubs

The Arché club will have a musical at its closing meeting on Friday at 2 p. m. at the Shoreland hotel. The study class will meet at 11 a. m.

The South Side Woman's club will hold a regular monthly meeting on Tuesday at 1:30 p. m. at the Windermere East hotel.

The Beverly Hills Woman's club music department will hold a program and election of officers on Wednesday at 11 a. m. The garden department will elect officers at the afternoon meeting.

The Kenwood Social Service club will hold a regular meeting tomorrow afternoon at the residence of Mrs. Lyle Harper at 5116 Blackstone avenue.

The South Shore League of Women Voters will hold a meeting on Wednesday at 1:45 p. m. at the Bryn Mawr Community church club rooms. Mrs. Gerald Lueck, state chairman of efficiency in government, will speak on "What the Legislature Is Doing." The program will include also instruction on marking ballots. At 11 a. m. the international relations group will have a program on "Canada and the British Empire."

The board of directors of the Woodlawn League of Women Voters will give a tea for more than one hundred new members at the home of the president, Mrs. William J. Lindsay, at 6816 Cregier avenue, tomorrow from 2 until 5 p. m. At the regular meeting of the Woodlawn league in the assembly hall at 6207 University avenue on Wednesday the members will hear Mrs. May Wood-Simons, state chairman of citizenship training of the Illinois league, speak on "Reciprocal Relations of a Large City and Its Environs."

The Hamilton Park Woman's club will have a program on Tuesday afternoon in charge of the education department with Fred Atkins Moore, director of the adult education council, as the speaker. The music department will sponsor the morning program.

## West Side Clubs

The annual banquet of the associate departments of the Sixth district will be held on Wednesday evening at the Central Plaza hotel. Mrs. A. H. Johnson, president, and the other district officers will be guests of honor. Associates from the following clubs will be present: Argo-Summit, Austin North End, Austin, Berwyn, Brookfield, Clyde, Congress Park, Longfellow Woman's club of Oak Park, West End Catholic, River Forest, Western Springs, and Woman's Club of Oak Park.

The Physicians Fellowship club, with the Hermosa Woman's club, will hold a reciprocity program on Friday afternoon at the Hermosa park fieldhouse. Officers and members of the Seventh district clubs will be guests.

The Austin North End Woman's club will hold a program on Tuesday at 1:30 p. m. at the Kloeckner Memorial church.

The annual meeting of the board of directors of the Chicago Woman's shelter will be held on Wednesday at 10 a. m. at the shelter at 1514 West Adams street.

The Lawndale Ladies Aid juniors will hold a charity dance and card party this evening at the Opera club.

## Suburban Clubs

The La Grange Woman's club will hold a meeting and musical program on Tuesday at 2:30 p. m. The drama department will meet at 3 p. m.

The River Forest Woman's club will hold a meeting on Tuesday at 2 p. m. under the auspices of the music and drama departments.

The La Grange League of Women Voters will meet tomorrow at 12:15 p. m. for luncheon at the Grace Lutheran church. The local chairmen of village affairs and efficiency in government will explain various items of current interest. Mrs. Walter J. Evans, chairman of efficiency in government of the Cook County league, will speak on the need of consolidating the various taxing bodies in the county.

## North Side Clubs

The North End Woman's club will hold a meeting tomorrow afternoon under the auspices of the civics department, with a talk by Lieut. Nelson E. Hewitt on the Fish recommendation to congress and an illustrated lecture on Chicago. Morning class will be followed by luncheon at 12:30 p. m. There will be an open house card party on Thursday afternoon.

The annual drama day of the Rogers Park Woman's club will be held on Tuesday. The drama committee will present three one-act plays written, produced, and acted by members. The plays are entitled "When the Whirlwind Blows," "Be a Little Cuckoo," a comedy, and "Square Pegs," a rhymed fantasy. This program is the culmination of the drama committee's work during the club year.

The Ken-More club will meet on Thursday afternoon at the residence of Mrs. J. H. Jennings. Mrs. Leona S. Pigott, tenth district music chairman, will provide the program.

The Ravenswood Woman's club will meet tomorrow at 2 p. m. for a program sponsored by the home and education department.

The Woman's club of the People's church will hold a regular meeting tomorrow at 2 p. m. Department meetings will be held in the morning.

The Renaissance will meet tomorrow at 2 p. m. at the Edgewater Beach hotel for a program in charge of the drama department.

The Woman's Columbian club will hold a reciprocity program on Thursday at Wilson park field house.


**STOPS LEG SUFFERING**

How Viscose Method appears when properly applied to the leg. Not a medicine. Like an Ace kid glove.

VISCOSE METHOD, a plastic external application, gives you the new principle endorsed by the medical profession the world over. Restores circulation while you walk and work; relieves swelling, itching, aching, painful varicose vein suffering. Enables open sores and leg rash to heal. Send for FREE BOOK. "VISCOSE" a scientific treatment of varicose vein and leg suffering. Explain your ailment to

DR. C. T. CLASON VISCOSE CO., 149 N. Dearborn St., Chgo.

**Gray Hair**

Recolored to Any Natural Shade Without Dyeing—Marvelous Waterlike Liquid Does It.

ABSOLUTELY SAFE TO USE.

Simply Brush Through Your Hair a Few Times and Watch the Color Appear.

SATISFACTION GUARANTEED.

There is no need for you to tolerate gray, faded or streaked hair. If you will brush your hair a few times with Canute Water, it will soon be a beautiful, rich and youthful color. No fuss or bother. Clean and safe to use. Every user a booster.

Canute Water is a crystal-clear, colorless, odorless and greaseless, water-like liquid. Results from its use are especially pleasing because it does not stain the skin or scalp. After the color is restored you can wash and curl the hair without affecting it in the least—The hair becomes glossy, soft and lustrous. You can easily keep it young looking with an application of Canute Water every once in a while.

Your hair will surely yield to the gentle never-failing influence of this pure, clean liquid. So positive are we of this that we have authorized dealers to refund the purchase price if Canute Water fails to give absolute satisfaction. But it will not fail. Thousands upon thousands of satisfied users all over the world testify to its remarkable qualities as a color producer in hair. Get a bottle NOW at any drug store and prove it to yourself at our expense. On sale at Boston Store, The Fair, Lizzett's, Owl and Walgreen's, or your own druggist. —Advertisement.

**FALSE TEETH**

A prominent dentist has perfected a new powder, KLING, which holds plates firmly so they cannot rock or slip. Gives a comfort fashion, allows you to eat and talk as well as you did with your own teeth. Prevents chafing, sanitary, tasteless, and gives unbelievable comfort. Don't waste money on pastes and powders. A large package of KLING may be had at druggists. Money refunded if not more than pleased.



*The Miniature Model of the Cathedral of Cologne Is Now on Display at Our Milwaukee Ave. Store*

*More Style Per Dollar in Smart Easter Fashions*

# WIEBOLDT'S

ON SIXTY-THIRD nr. HALSTED ENGlewood 8700 — ON OGDEN nr. MADISON SEEley 1000 — ON MILWAUKEE nr. ASHLAND ARMitage 1000 — ON LINCOLN nr. BELMONT WELlington 1000 — In EVANSTON: 818-824 DAVIS ST. DAVis 1000 ROGers Park 2775 (no toll)

## Inexpensive Frocks That Tell the Easter Fashion Story

As new as the season itself—as smart as the more expensive creations—are these leaders of Easter dress fashions! Individual models of chiffons and canton crepes in the new hues of the season. Junior, misses' and women's sizes.

**$10.75**

## Girls' Coats, Too, Choose the Rough Weave Fabrics

Girls' individually styled coats with throws, reveres and fur collars that any young thing will adore. Skipper blue, red, green and tan in the pebbly wools spring fashions demand. Sizes 7 to 14.

**$12.95**

Other Girls' Coats Priced $8.95 and $10.75

## Pure Dye Silk Lingerie

**$1.95**

*Choice of 3 Garments, $5.50*

Unseen but important . . . for spring frocks demand flawless lingerie foundations. Lovely, long wearing silks in delicate pastels with lace trim. *Chemise, sizes 34 to 44; dance sets, sizes 32 to 36*

*Chocolate Rabbits, each, 25c*

## Filled Easter Baskets

**69c**

Colored baskets filled with paper grass, candy eggs and cotton chicks, attractively covered with cellophane and tied with ribbon bows.

*Smart, Becoming, Low Priced!*

## Modish Easter Hats

**$3.50**

Tip-tilted so the right side doesn't hint of what the left side is doing, with clever pins, quaint bunches of flowers, tiny veils and swishy feathers. All the new hats . . . certainly yours is here! A Pre-Easter Sale that you'll more than welcome!

*Other Hats, $1.75 to $15*
*Millinery Dept.—Second Floor.*

## Children's 'Thorogood' Shoes Built on Foot Form Lasts

**$2.25**

Designed by experts to give proper protection to soft growing bones, and now most reasonably priced! Patent oxfords and straps, in sizes 5½ to 8.

*Sizes 8½ to 11, $2.65*
*Sizes 11½ to 2, $2.95*

Boys' Calfskin Oxfords, sizes 11-13½ at $2.65. Sizes 1 to 6, $2.95

*All Our Shoes Fitted by X-Ray*
*Not on Sale at Evanston.*

## Doeskin Slip-Ons

**$1.95**

Wear them a half size larger to wrinkle at the wrist, and 4-button length, just long enough to flare smartly over your sleeve. White eggshell and the newest peach; smart sizes 6 to 7½.

## Carry a Vanity Bag And Be in Fashion

**$2.95**

Each bag a newly designed spring fashion, selected for individual chic. Vanities in black and color combinations in calf, patent, reptiles, etc. Envelope and pouch styles, too.

*A Timely Pre-Easter Sale!*
*A Sensationally Low Price!*

## Printed Silk Crepe

*Formerly $1.39 and $1.65 Yard*

**99¢ Yd.**

This remarkable sale comes just in time for those who plan to make their Easter frocks. A brand new selection of fresh, crisp silks. Small, medium, large or spaced floral designs in gay spring colors, 39 inches wide and positively guaranteed to wash!

Navy, black, green and brown backgrounds, with some Copens, Lucerne and Mother Goose are the shades.

*Illustrated at the left are two frocks made from McCall's patterns 6503 and 6395.*

*Do You Usually Pay $10 for Your Shoes?*

## Buy These SHOES for Easter

*Pay Us Only*

**$5.50**

Smart, indeed, and perfectly fitting! Blue, black and beige kid in plain and fancy styles, they'll lend charm to any Easter costume! Spanish and high heels; flexible soles. Pay us only $5.50!

*First in Chicago—and Just Before Easter*

## Perfect Full Fashioned Dull Grenadine Hose!

**88c**

Buy a full season's supply at this remarkably low price! They're 5-thread, 45 gauge, sheer, flawless chiffons! All with picot tops, silk French heel, cradle foot and toe guards. Sizes 8½ to 10½. Newest shades.

**Hankies!**

Hand-whipped linen with hand embroidery and patchwork. Special at, each, **15c**

**Neckwear!**

Lace or tailored styles in collar and cuff, sweetheart and tie effects. **$1.95**

# The Art of Sheraton

By Edith Weigle

*Simplicity and Elegance Are as Characteristic of Sheraton's Style as Floridity and Massiveness Are of Chippendale.*

THE designer of beautiful furniture occupies a unique position among artists. The painter makes his sketches and paints his picture. The sculptor plans his work and then creates it with chisel and hammer. The writer maps out his story and then writes it. But the furniture designer may merely draw his designs and retire on his laurels, without, perhaps, really creating a single wholly original design and without making a thing in his own shop or with his own hands.

Most people would be surprised if you told them that Thomas Sheraton, he who gave his name to the centuries with his beautiful furniture designs, neglected to give any credit to Robert Adam, whose style he very nearly copied verbatim, in many instances.

And your listener might also be astonished to learn that, unlike Adam, Chippendale, and his own contemporary, Heppelwhite, Sheraton probably never executed himself anything that he designed. Cabinetmakers in both England and America, however, were faithful followers of his "Cabinetmaker's and Upholsterer's Drawing Book," published first in 1791 and later in 1793 and 1802. It was this book that gave the name of Sheraton to furniture that was inspired by Robert Adam and by the French neoclassic school of the time of Louis XVI.

Of course, it is difficult to point to any furniture designer and say, "His designs were entirely his own," for even Adam copied from the art of the Romans, and Chippendale was inspired by the Chinese to such an extent that one group of his designs are called Chinese Chippendale. And the French school of the time of Napoleon was engrossed with the art of ancient Egypt and of the ancient classics. But Sheraton was so palpably not original that he stands out.

Look at his chairs and tables. They have the slender, tapering legs of the Louis XVI. furniture. His chairs are upholstered with the same luxurious brocades and satins. Look at his cabinets and tables. They are ornamented with the same classical motifs beloved by Adam; the Grecian urn, the ovoid, the acanthus scroll and the lyre. Sheraton's use of painted or gilded beech was characteristic of the French, and his love of inlay akin to that of Adam. Satinwood and mahogany were his favorite woods, and for inlays he used rosewood, tulipwood, apple, sycamore, and whitewood stained bright green, or sycamore stained brown.

In what, then, was Sheraton unique? Perhaps his emphasis on angularity and on delicacy of line give him the right to be called genius. Almost everything he designed was noted for its elegance, its distinction, and its grace. The style of Sheraton is an aristocrat among the periods. You invariably picture his chairs and tables and sewing stands and cabinets in homes of culture and means, among people of discriminating taste.

*This fine piece was recently sold at auction in New York.*

Sheraton loved the broken line. Where Chippendale tended toward floridity, toward opulent curves and overornamentation, Sheraton kept to angles, to straight lines rather than to curves and to delicacy rather than to ponderousness. His furniture is as much in good taste today as it ever was because it has the beauty of the classics about it and the purity of form that makes anything immortal, whether it be writing, sculpture, painting or music.

"How can you tell Hepplewhite from Sheraton?" people often ask. Bear in mind that one liked long, broken lines, and the other was fonder of curves and you will not go wrong. Hepplewhite's chairs had rounding backs; Sheraton's were straight. Hepplewhite loved the curved top of a sideboard, the curving bowed front of a chest of drawers. Sheraton tended to break the line by an angle, to interrupt the curve with a straight plane.

Another thing characteristic of the ingenious Thomas was the large number of trick pieces of furniture he designed. He found it fascinating to invent a table for the library that could be opened to disclose a folding stepladder for scaling the heights to the loftiest tomes. He was intrigued in concocting a work table for a lady, all painted and embellished with flowers, scrolls, and bowknots. The top might be raised to a slanting position and small drawers had a way of appearing where least expected. Or he would design a "lady's sewing table" with a round top of beautifully grained satinwood and a long silk pouch underneath it for holding her embroidery. Then there was the "Harlequin Pembroke Table," a tricky little thing that could play ever so many rôles. A lady could breakfast on it, write her notes on it, use it for afternoon tea, and even indulge in a wicked game of baccarat on its smooth surface with the leaves extended.

The pictures today illustrate two pieces of furniture characteristic of Sheraton's designs, except that the sideboard is smaller than the ones he usually created and is, therefore, very rare. Notice the spade feet, typical of both Sheraton and Hepplewhite, and the general appearance of angularity and extreme simplicity. Both top, front, and legs are inlaid. The drawers are paneled with inlaid bandings of holly and ebony and segments of light sycamore at the corners. Drawer handles are brass ovoids.

*A china cabinet typical of Sheraton's art.*

The china cabinet is of satinwood and mahogany, with much beautiful inlay work. Two small urns are used as finials on the top and the glass doors are ornamented with a lattice work of thin strips of wood, whose curves rise to a sharp point at the top. The brass door handles bear tiny urns in bas-relief, and slender swags of flowers are inlaid in either side of the cabinet, just below the shelf.

# CHIN CHIN

Kathleen McLaughlin

AIRPLANE passengers crossing the equator for the first time are now subjected to the same rigorous hazing that for decades has been visited on sea voyagers by sailors. Photographer Tom Howard, who has reasons for being interested, has just learned. The superstition is that unless this rough fun is tendered as tribute to Neptune the ship will be lost.

THE PRINCE OF WALES.

The cameraman was a member of the President and Mrs. Hoover's party on their visit to South America a couple of years ago, and was "initiated" by the crew of the warship on which they sailed. The gobs were so merciless that some of their victims were genuinely sick, as well as black and blue, for a couple of days.

Exalted position means exactly nothing to the seamen. "If you don't believe me, ask the prince of Wales," as Lorelei Lee said. After the lambasting of his royal person in this ritual, which David of Windsor took in a completely sporting manner, he was in a position to extend sympathy to all future initiates.

* *

Etiquette as is: One of the city's most distinguished military men held a gay gathering in his own quarters the other night. Hours passed and so did the cocktails. Everybody was having a grand time when the host, who isn't as young as he used to be, beamed upon the company and decided to relax. He sat down, but the chair he had thought behind him not being there, he landed spreadeagled upon the floor with a resounding thud.

His dignity as well as his bones badly jarred, the military man glared with angry suspicion at the guests, who, he instantly and unjustly supposed, had removed the chair with malice aforethought. Squaring his shoulders as impressively as possible under the circumstances, he bawled: "Get out of here now, every one of you. This party's over. Go on, now, get out!" The guests scattered.

* *

Shamus O'Slattery tells about a well known La Salle street attorney who thus describes a rapid fire reception room girl attendant: "She talks so fast all the firm's dictaphones have boycotted her."

* *

On a certain stretch of highway in the vineyard district of Michigan motorists have been interested recently to encounter some real rural scofflaws, who have set up signboards in their front yards reading: "Grape wine, $1.50 per gallon."

* *

When it comes to absent minded professors, there's Peter Christian Lutkin, dean emeritus of Northwestern's school of music and one of the most beloved figures on the north shore.

A couple of weeks ago he lunched with an artist who is doing his portrait at a tearoom on the near north side. His overcoat, with a roll of music bearing his name in one pocket, hung nearby, but as he departed the professor picked out instead the property of Ben Wright, an automobile man and a six-footer plus. Eventually Mr. Wright discovered that the only coat left for him had been made for a man about half his stature, and he grew wroth, accordingly.

The proprietress of the tearoom telephoned hastily to the artist and was told that Dean Lutkin was boarding a train for Detroit within a few minutes. Dodging into a taxi with the small size overcoat, the emissary caught up with the professor as he came ambling down the runway with only a moment to spare, blissfully unaware that his overcoat was dragging the ground and his arms almost lost in the sleeves. He was astounded to be caught up into the whirlwind of explanation and exchange of wraps, the conductor lending a hand and shouting, "All aboard," at the same time.

As the train pulled out for Detroit the professor, having been hoisted aboard half dazed, still was standing on the rear platform trying to understand, and shouting to the rescuer, "But how? What? Why?"

* *

Hilda Krehbiel, New York harpist, who has just completed an engagement with a harp ensemble at a loop theater, hails originally from Aberdare, South Wales. A couple of nights ago she undertook to prove her genuine Welsh ancestry by clicking off the proper pronunciation of the smallest village in her native land. The rest of the crowd spent the evening spraining their tongues in attempts to imitate her. Like to try it on your piano? The word is Llanfairpwllgwyngyllgogerychwyrndrosowll-Llandisiliogogogoch.

MISS KREHBIEL.

* *

Leon Russell of Benton Harbor lets us in on the secret of just how it happened that Dr. Lawrence Gould of the University of Michigan, second in command of the Byrd Antarctic expedition, happened to become a geologist. When he first went to Ann Arbor his ambition was to study law. But when he got a job tending furnaces and doing odd jobs around the home of Prof. Hobbs of the geology department he became more and more interested in the branch of science in which his employer was engaged. Eventually he abandoned the intention of becoming an attorney and made such a success of being a geologist that when he led his party back to New York Admiral Byrd declared that his was "the greatest personal achievement of the expedition."

* *

Another well known Chicagoan whose surname is murdered by the general public is Frank Loesch. One faction maintains it is Losh, another adheres to "Leech," and still another [including this department] votes for Lesh.

* *

A blind ad for an engineer, inserted by one of the largest clothing establishments for men in town, brought forth some amusing information in the replies. Particularly from the applicant who stated, "Salary no objection."

* *

Controversy still rages in Chicago art circles over a life size picture of "Smiling Christ," painted some years ago by Doane Powell, local artist. It is said to be the only canvas of its kind in the world, other paintings depicting the Savior with a sorrowful expression. Artist Powell holds that a true conception of his character would portray him, despite his sorrows, with a joyous face. The painting was hung at one time in the Art institute.

# YOUNG GIRL'S BEDROOM

By WillElla de Campi

*Flowered Organdy Brings Spring Into This Attractive Room.*

WillElla da Campi will be glad to assist the home maker in any problem pertaining to home furnishings. Address your letter to WillElla da Campi, The Tribune, Chicago. Inclose stamped, addressed envelope for personal reply.

THOUGH there has already been much ado about the arrival of spring, weary winter weather often has a way of lagging along. During weeks of desolate skies and wet gray days there is nothing so cheering as to make definite plans for the necessary refurbishing in household decorations. New curtains and draperies are sure to instill an enlivening note of happiness into jaded interiors. The materials this year seem to be lovelier than ever. Now is the time to freshen up all of the windows, that they may extend a welcoming invitation to the rain-swept breezes and shy sunlight of spring's first glorious days.

A young girl's bedroom has been converted into a veritable spring song by the use of flowered organdy. The material shows tiny pink rosebuds with green leaves on a light yellow ground. The same pattern may be had with pale green, blue, pink or white grounds. It is of that quality which retains its crispness and color even after repeated launderings.

In this instance, curtains of the yellow organdy have deep, full ruffled edges, and one deep, full ruffle, makes valances. The same organdy, fashioned into big bows, is used for tiebacks, as shown in the illustration. To regulate the light, and to prevent direct drafts, there are Venetian blinds painted a soft, light green.

A delectably feminine dressing table is youthfully dressed in flowered organdy to match the curtains. The petticoat is made in three exceptionally full ruffles, which stand out in the most delightfully perky manner. A three section mirror atop the dressing table, and a pair of low glass lamps with parchment shades, are useful as well as decorative. To hold the ubiquitous toilet articles there is a commodious make-up box, painted green, and finished with a quaint Godey print. A maple stool, its top upholstered in plain green chintz, is used in conjunction with the dressing table.

For the low post maple bed there is a cover of green glazed chintz. This is boxed to fit and the top is quilted. Side sections, instead of being gathered on, are quite straight and tailored. The cover is piped and bound in yellow. The rest of the furniture is maple, to match the bed. Woodwork is painted soft green, like the Venetian blinds, walls are yellow and braided rugs combine yellow, green and black.

In a small boy's room, printed piqué is used for curtains. This material, too, is inexpensive, and since the colors are fast, it may be laundered as frequently as desired. The piqué used here is printed in horizontal Roman stripes showing bright, dark blue, red, green, and yellow on a white ground. The curtains hang straight inside the window frames, and may be drawn together by means of pulley cords. Walls in this room are finished in a washable paper, with blue polka dots on a white ground. Woodwork is painted to match the blue stripe in the window curtains, as is the furniture, and there are gayly colored washable rugs on the floor.

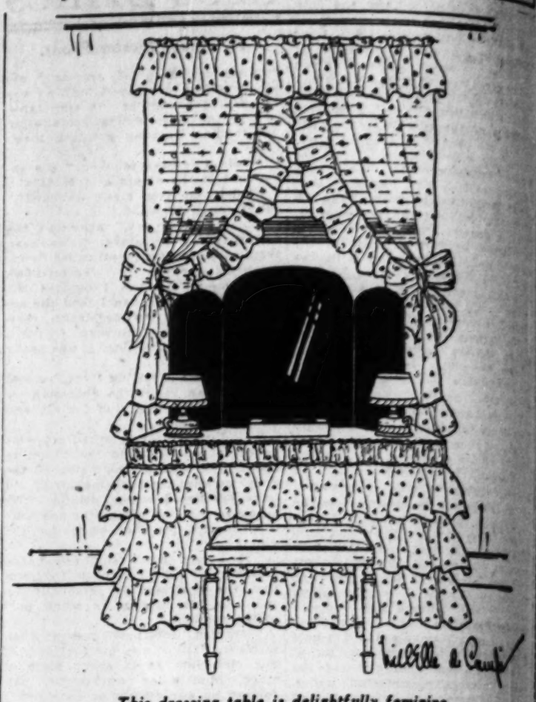

*This dressing table is delightfully feminine.*

French provincial furniture in a sunroom is fittingly complemented by draperies and valances of plaid gingham in red, white, and blue. Other ginghams of this type may be had in red, yellow, and black, or in green, orange, and yellow on a white ground, to say nothing of the many Scotch plaids in all sorts of bright colors. Plaids seem to be especially flourishing in decorations as well as in fashions this year.

Windows in the sunroom are in groups of three, and there is one full width, floor length drapery of the red, white and blue gingham at the ends of each group. These are joined by valances of the same material. Glass curtains in the intervening spaces are of dark blue theatrical gauze. This is unusually effective, because in spite of its deep color, it does not darken the room, since the material itself is so transparent. Several extra cushions on the furniture are covered with plaid gingham matching the draperies. Walls are in natural colored plaster and woodwork is stained and waxed to look like beechwood. On the blue tile floor there is a bright peasant rug.

Another inexpensive material is floral sateen. This fabric, in either large or small patterns, makes particularly good draperies because it falls into such graceful folds. Its softly lustrous finish can hardly be matched except by much more expensive stuffs.

Picturesque washable sateen is used for long draperies in a breakfast room which happily expresses the essence of springtime joie de vivre. The pattern shows a profusion of garden flowers, done in delicate tones and miniature size, on an ivory ground. The draperies are joined together at the top and then caught back just above the sill by cuffs of plain mauve sateen. Glass curtains with tailored hems are of finely woven, square meshed net, in mauve. Walls are ivory and woodwork is painted dull turquoise, with a line of mauve. Furniture matches the woodwork and the floor is covered with ivory and black linoleum in a tile pattern.

# Dreams

*Have you ever had a dream which later came true? If you care to see it in print address "Dreams," Chicago Tribune.*

***Interpreted as Death Message.***

One night I dreamed my aunt, who was my foster mother, and I were walking along a country road. My aunt kept telling me she was so tired and wished some of the cars that passed us would offer us a lift. Finally a large black hearse came down the road and the driver leaned down from his seat and asked one of us to ride. He said there was only room for one. Eagerly my aunt climbed into the hearse, against my protestations, saying she was so very, very tired, and, lying down, told the driver to go on.

The next day I received a message telling me of her passing. When I went to the funeral, the undertaker who drove the hearse was the man in my dream and the hearse was just the same as the one I had seen my aunt climb into. M. Y.

## Cross Word Answer

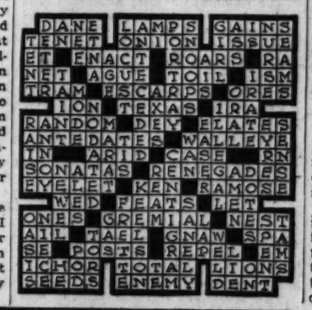


# Fashion Orders Slim Silhouette for Spring and Summer Styles

[Continued from page one.]

which certainly are no part of our search for youth."

Let's not be silly again about this reducing business—but let's reduce!

No woman feels as well with extra poundage as she does without. Neither does the look as well.

**Slower Methods for Forties.**

That's just one point I want to make about reducing before we go on with the course to be recommended for the super-slim figure. In your twenties you may take off a goodly number of pounds without face and neck being affected. In the thirties you may go in for reducing in a fairly energetic way—but in your forties you have to use saner judgment about diet and exercise than in the preceding decades.

And I might say from my observation that it is the woman nearing and in her forties who comprises the biggest class of reducers. Also, in this latter class you find the largest group of individuals craving quick and easy systems of reducing. Years of indulgence in food and in lack of real exercise leaves this class more than a little flabby in the mental attitude toward reducing. They've followed the easiest way for years until the habit is well instilled.

If, however, a magic system appears on their horizon whereby they are assured of a quick and easy way of discharging the pounds that have taken years to be accumulated—they fall like so many flies into the trap. The easier it is the better they like it. Certain type reducing baths come under this catalogue. Certain type medical properties which should never be adopted except at a reputable physician's advice. Certain food faddisms may be included in the group, too.

**More Sensible Now.**

On the whole, however, I must say that women of all ages are infinitely more sensible about reducing than they were four or five years ago when a chop and pineapple slice three times a day put a number of them in repair sanitariums. And, fortunately, they have learned that there is a becoming, a good looking, and a young reduced weight; also a nasty emaciated one. The women in the twenties and up to the mid-thirties never get quite that same ugly reduced look the older woman may easily enough acquire. That's the thing I want to warn against in what looks like a revival of the hunt for a lean figure. Don't be silly and endanger the youth of face and neck for a few extra pounds off the body—not even if super-slimness is ordered for the spring frock.

But get rid of the extra pounds, by all means. You don't need them and you don't want them and the spring and summer modes won't stand for them. Begin now and don't try to get off more than two pounds a week at most—one and a half pounds is considered good reducing. The more overweight you are the less hurry you should be in about shedding the surplus. Were you only five pounds or seven over, you could get rid of that quickly and be none the worse for the experience, perhaps. But fourteen or twenty pounds or thirty shifted off quickly is apt to disarrange your system and, indeed, may mean a hurry up call on your doctor if you have or had in the beginning any physical ailment of which you might not have been conscious.

**Three Day Liquid Diet.**

You may with safety put yourself on the usually prescribed three day liquid diet, a preliminary step. The value of this is in the stomach shrinking that ensues and in the removal of a great deal of waste material from the body. Also, you will have slid out from under three to six pounds in the experiment. Take your choice of liquid—skim milk, buttermilk, fruit juice, broth, or clear soup. But don't keep on the liquid diet more than the prescribed number of days.

Then put yourself on a half portion diet. Eat only half the amount of everything you've been in the habit of eating. Half as much toast and butter for breakfast; half as much sugar and cream in the coffee. Half as much lunch and half as much dinner. Simply cut everything in two, from your morning toast to your dinner dessert. This course, understand, I am recommending for the middle aged or near middle aged whose hearty appetites have brought them to obesity. I think it is better to train the will on this form of food abstention than to attempt an entirely new food program. Later, as women become more interested in what they eat and its relation to their too abundant curves, they will learn food values. In the meantime, nothing but improvement can result from taking into the system what is needed rather than what former habit dictated.

**Exercise to Music.**

You should on the half portion system—meanwhile being regardful of daily elimination, aided by copious water drinking between meals—achieve a considerable loss at the end of three months. And, because it is a slower process than others, the reduction will come with less facial and neck "falling off" than is so often registered with a quick reduction.

Since every one has a radio or a talking machine, I suggest that, in addition to a daily hike of from two to four miles daily, you choose two exercises and do them to music. Maybe you have two favorites of your own. Do them, if you know them to be good. Or, simply do the toe touching one, bending at the waist, but do it many times. For the other one, I suggest that you lie on your back on the floor and practice bringing the feet up over your head until you can do it with ease. At first you may not be able to bring the feet higher than the shoulders. But that's all right. Keep at it and every day you'll do a little better.

Later, you can add more movements, if you wish. But my theory is that two exercises done regularly and with many repetitions are better than a course half-heartedly pursued. And women, as a class, are not exercise enthusiasts. They have to take theirs gradually.

# PET RECIPES

*Do you have a favorite recipe that you'd like to pass on to others to enjoy? Address it to "Pet Recipes," Chicago Tribune.*

***Fruit Cake.***

| | |
|---|---|
| 1 cup raisins | 1 tsp. cinnamon |
| 1 cup brown sugar | ¼ tsp. salt |
| 1 cup water | ¼ tsp. nutmeg |
| 6 tbsp. fat | 1 tsp. soda |
| ¼ tsp. cloves | 2 cups cake flour |

Cook all the ingredients except flour and soda for five minutes. Cool, then add flour and soda, which have been sifted together. Fill well oiled muffin tins two-thirds full of batter. Bake in slow oven twenty minutes.

This recipe for cakes is unusual in that the boiled ingredients produce a cake, when baked, that will remain moist for many days. The flavor improves with age. This recipe is economical, easily and quickly made, and may be eaten with or without a frosting. These cakes adapt themselves for Christmas cakes, plain or decorated, and are a favorite among school children for lunches. G. S.

***An Inexpensive Lunch in Lent.***

Here is a tried and true Lenten recipe for shrimps, New Orleans style, which has never failed. It makes the basis of an inexpensive lunch. But, then, why shouldn't meals in Lent be inexpensive?

2 tablespoons butter, ½ to ½ cup celery, 1 cup canned shrimp, cut fine, 1 cup hot boiled rice, few drops onion juice, ¾ cup heavy cream, ¼ cup tomato sauce, ½ teaspoon salt.

Melt the butter, add the shrimps and cook three minutes. Add the rice, cream, celery, seasonings, and tomato sauce. Heat and serve garnished with points of hot buttered toast. This gives four servings. R. J. K.

***Applesauce Cookies.***

| | |
|---|---|
| ½ cup butter | sugar |
| 1 egg | 1 cup apple sauce |
| 1 tsp. soda | ½ tsp. each of cinnamon, cloves, nutmeg, and salt |
| 2 cups flour | |
| 1 cup raisins | |
| 1 cup granulated | 1 cup chopped nuts |

Cream butter, then add sugar gradually. Add the beaten egg. Then the apple sauce after the soda has been stirred into it. Sift the cloves, nutmeg, salt, cinnamon, and flour together before adding them. Add the raisins and nuts. Drop from a spoon onto a cookie pan and bake in a quick oven.

Frost with three tablespoons of cream thickened with confectioners' sugar until it is of the right consistency to spread smoothly. Flavor with vanilla. Sprinkle with colored sugar.

These cookies remain moist a long time. L. P.

WHEN A CHILD TAKES COLD
watch his Bowels!

A CHILD'S cold can often be checked in a few hours by giving his bowels the proper care. Dr. Caldwell proved this, time after time, in his 47 years' practice.

Dr. Caldwell's fame was acquired as a specialist in the ills of women and children. His record of having attended over 3500 births without loss of mother or baby is believed unique in American medical history.

The laxative used in his practice—a compound of pure herbs, pepsin and other mild ingredients—is ideal for the bowels of any child. You have this famous doctor's word that it is safe even for a tiny infant. Every child likes its syrupy taste. It acts quickly, but cannot gripe.

Dr. Caldwell's Syrup Pepsin will remove all the sickening mucus waste when a child has caught cold. It relieves the headaches, biliousness, belching, bloating, etc., due to constipation. It keeps the bowels open in children's diseases.

Keep Dr. Caldwell's Syrup Pepsin handy to use when any member of your family needs a safe, certain laxative. It is good for all ages! All drugstores have it.

FREE BOTTLE
Mail to "SYRUP PEPSIN," Monticello, Illinois.
Please send trial bottle of Dr. Caldwell's Syrup Pepsin, entirely FREE.
Name
St.
P. O. D

Ingrown Nail Turns Right Out!
Pain Stops Instantly!

"Outgro" is a harmless antiseptic manufactured for chiropodists. However, anyone can buy from the drug store a tiny bottle containing directions.

A few drops of "Outgro" in the crevice of the ingrowing nail reduces inflammation and pain and so toughens the tender, sensitive skin underneath the toe nail, that it can not penetrate the flesh, and the nail turns naturally outward almost over night.

# 4 Exceptional Values at 39c

*Made to Sell at a Considerably Higher Price!*

## Broadcloth SLIPS

*Also of Rayon Alpacas and Lingettes*

Exceptionally well made Princess Slips. Cut full—sizes 36 to 44. They are desirable because they have deep hems. Bodice top. In pink, peach, nile, and white. Choice, 39c.

**39c**

*Also on Sale at Becker-Ryan's—Halsted at 63rd St.*

*An Ideal Spring Fabric—and Only 39c a Yard*

## New! Fast Color Tub Silks

*Beautiful Patterns and Colorings*

A great selection of fast color tub silks—the kind that wash as easily as though they were made of cotton. In a great variety of exquisite patterns and colorings. Yard, 39c.

**39c**

*Also on Sale at Becker-Ryan's—Halsted at 63rd St.*

**39c**

*Quality Hosiery Need Not Be Expensive—Here's Proof!*

## Women's Pure Silk Hose

*All Silk from Top to Toe*

Silk Hosiery that is as sure to please you as it has pleased thousands of other women. Beautifully knit, remarkably even texture. Every pair perfect, of course. Sizes 8½ to 10. In fashion-favored spring and summer shades.

**39c**

*Also on Sale at Becker-Ryan's—Halsted at 63rd St.*

*A Value Event of Importance to Every Woman!*

## Fine Rayon Lingerie

*Full Size Bloomers and Panties*

They're of non-run Rayons — so smooth and serviceable, cut full sizes. In dainty shades of pink or peach. You'll surely want several pieces. Each at only 39c.

**39c**

*Also on Sale at Becker-Ryan's—Halsted at 63rd St.*

*Carter's Infants'* **VESTS** **79c**
Nationally advertised at a dollar—silk, wool and cotton mixed yarns. Double breasted style, with ties. Sizes 2 to 6.
*Also at Becker-Ryan's*

*Boys' Wash* **SUITS** **48c**
Mothers—take advantage of this low price—fast colors! New printed patterns, trimmed in two-tone effects. Sizes 2 to 6.
*Also at Becker-Ryan's*

*Women's New* **Pajamas** **1.00**
One and two piece tuck-in styles in broadcloths and printed patterns, scores of new and different stylings. Sizes 16, 17.
*Also at Becker-Ryan's*

**Ace Elastic** **2c** *yd.*
Mercerized, bound edges, ¾ in. width, white only. 12 yard reels. Yard, 2c.
*At Becker-Ryan's Only*

*The Demand Continues—Featured Again! Vals. to $2*

## All Pure Silks

All Silk Canton Crepes, All Silk Crepe Back Satins, All Silk Pure Dye Crepe de Chine, All Silk Washable Flat Crepes, All Silk Radiums, All Silk Weighted Georgettes, All Silk Pure Dye Flat Crepes, All Silk Weighted Flat Crepes, All Silk Satin Charmeuse, All Silk Washable Georgettes.

*Per Yard* **79c**

*Also on Sale at Becker-Ryan's—Halsted at 63rd St.*

**Shoe Polish** **5½c**
Polyshine shoe polish. Black or brown. Limit 2 cans to a customer. Per can, 5½ cents.
*At Becker-Ryan's Only*

*Dollar Values!* **Boys' Caps** **69c**
Made of good wear-resisting fabrics, unbreakable visors, leather sweat band, rayon lined. Attractive patterns and colorings.
*Also at Becker-Ryan's*

*Boys' Dress* **SHIRTS** **79c**
The better shirts, made of fine broadcloths, madras and rayon striped fabrics. Coat style, sizes 12 to 14 neck. Priced 79c.
*Also at Becker-Ryan's*

*Boys' Sports* **Sweaters** **1.98**
Regularly sold at 2.98. Knit of all-wool yarns, jacquard designs, fancy borders and medallions. Sizes to 36. Now, 1.98.
*Also at Becker-Ryan's*

# EMBOSSED INLAID LINOLEUMS

## ACTUAL $2-VALUES—$1-SQUARE YARD

Another shipment just received—the same quality—the same beautiful designs that attracted so much attention in our previous sellings.

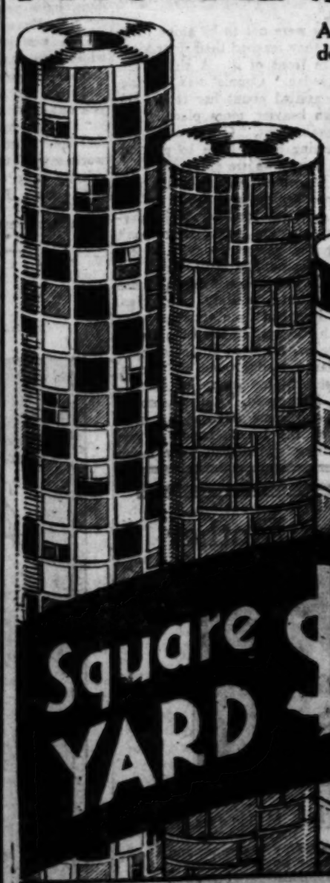

### Patterns Blocked Clear Thru to Heavy Burlap Back

Every yard first quality. Made by a manufacturer of national renown. The patterns are exceedingly attractive—the quality will give you satisfactory service.

*Floor Coverings for Every Purpose*

For homes, apartments, stores, shops and offices. While the quantity is large, we expect to sell the entire lot quickly, so please shop early. Square yard, $1.

*Also at Becker-Ryan's, Halsted at 63rd St.*

**Square YARD $1.00 Square YARD**

**PLEASE BRING ROOM MEASUREMENTS**

*Note These Furniture Values*

## Jenny Lind Bed

**12.75**

An example of how you save at Sears. Handsome metal bed in a colonial design with special trimmings. Finished in walnut, at only 12.75.

*Also on Sale at Becker-Ryan's—Halsted at 63rd St.*

## Innerspring Mattress

*Save $10.*

**16.75**

Hundreds of resilient cone coils—deeply tufted layer of thick felted cotton—heavy rolled edges—all these combine to insure many years of nightlong comfort. Covered with attractive, durable floral ticking.

*Also on Sale at Becker-Ryan's—Halsted at 63rd St.*

## Silver Queen Bed Spring

**12.75**

Guaranteed for 25 years. The 99 resilient triple cone coils are securely tied with 160 helical springs. Stabilizers at sides prevent sagging. Priced 12.75.

*Also on Sale at Becker-Ryan's—Halsted at 63rd St.*

## SEROCO FLAT FINISH PAINT

*At* **1.90** *Gal.*

*Equal to Paints Selling at $2.50*

Dries with a smooth, hard, washable surface that will not peel or chip. Choice of 11 attractive colors—gallon, 1.90.

| Satin Finish Paint | Snowhite Enamel | Floor Varnish |
|---|---|---|
| 2.50 Gal. | 1.05 Qt. | 4.00 Gal. |
| Dries quickly, washes like new. Eleven colors. | Does not turn yellow, chip, fade, crack or peel. | The equal of 6.50 varnishes. 100% pure. |

*Priced to Save You Half!*

## WALLPAPERS

*Single Roll*

**13c–18c**

Certified Fadeproof wall papers—will stay fresh and unfaded 3 to 5 years. Large selection of colorful designs—borders and ceilings to match. Single roll at 13c and 18c.

Handsome Embossed **Wallpaper**

Golden Spray design, artistic floral and metal coloring—neutral embossed background—a rich living room paper. Single roll, **30c**

*Also on Sale at Becker-Ryan's—Halsted at 63rd St.*

**Curtain Stretchers** **89c**
Smooth finished lumber, stationary brass pins. Extends to 5x8 ft. Now 89c.
*Also at Becker-Ryan's—Halsted at 63rd St.*

**Polish Mops** **33c**
Triangle shaped, all cotton head, treated with oil, ready to use, long handle.

**Nappie Sets** **89c**
Imported earthenware decorated with floral designs. 6 graduated sizes.

# SEARS, ROEBUCK AND CO.

**North** — 1900 Lawrence Av. at Winchester Av.

**West** — Homan Av. at Arthington St.

**BECKER-RYAN & CO.** — Sears, Roebuck and Co. Affiliate — Halsted at 63rd St.

**South** — East 79th St. at Kenwood Av.

**Southwest** — Western Avenue at 62d Street

**WE GUARANTEE SATISFACTION OR YOUR MONEY BACK**

**50 Ft. Clothes Line** **23c**
Genuine "Keystone" clothes lines. Good, strong hemp. 50 ft. lengths, 23c.

**Cups and Saucers** **59c**
St. Denis shape, semi-porcelain ware. Perfect. 6 cups and 6 saucers, 59c.

**5-Sewed Carpet Broom** **23c**
Made of selected broom corn. 5 seams. Colored handles. Priced at 23c.

*Also at Becker-Ryan's—Halsted at 63rd St.*

# WEEK-END WIVES

by FAITH BALDWIN

*The Story in Resume:*

Lola Davis is a $25 a week stenographer for an insurance company. Kenneth Hayes is a salesman for a public utilities corporation. Following their wedding they settle in a tiny apartment and Lola continues her work at the office. Her pay is raised; Ken's is reduced. Their changed financial status has an unhappy effect on their relation to each other. Lola's friend, Connie, of Italian parentage, marries a man of her brother's choosing. Peter Acton calls on Lola's boss, Jameson, and Lola is impressed by his looks and manner. Agnes and Jim, Lola's and Ken's friends, are estranged.

## INSTALLMENT VI.

### Tired and Afraid.

LOLA couldn't believe it. She kept saying to herself—but, it isn't possible. Yet it was.

During the early winter she had seen very little of Agnes. She was working hard and was more tired than usual. Her mother had been wretchedly ill with an attack of the flu and Lola had done what she could for her evenings and over Sundays, as Millie was rarely, if ever, to be depended upon. Millie had had her "little bit" in the revue and was already working on a second picture in a better part, and was beginning to complain about the distance to the lot and wondering if it wouldn't be better if she took a small place in New York to be nearer. This proposition was hotly debated in the family, and it was Millie herself who finally decided to stay at home until the time came, which it eventually would, for her to go out to Hollywood. She said, frankly, "It's an awful bore, the long subway trip, but not much longer than from New York I guess, and it will cost me less to live at home." She was as good as her word about lessons. She was taking dancing lessons, fencing, and voice culture. And so, although her starting salary seemed enormous to her astonished family, most of it went out as quickly as it came in.

Lola was worried too, about Kenneth. He saw Jim as rarely as she saw Agnes. He was going out with Garrison's crowd almost exclusively. He had come home, not in the happy parlance of the day, "tight" or "plastered," but decidedly and miserably drunk, three times since their vacation. And although he had been apologetic enough the first time on the morning after, the times thereafter he had been merely sullen and on the defensive, and before he sobered up, amazingly frank.

"What's your kick?" he had asked thickly and defiantly, sitting on the edge of the bed, struggling to pull off his shoes, while Lola lay in her bed and watched him, anger drying the tears in her eyes and steadying the quivering of her lips, "a fellow has a duty toward prohibition," said Ken, "and I don't question you. Why question me? Fifty-fifty. That's us. Modern. Modern marriage. Pay your own shot and go your way." Ken laughed. It was an unpleasant sound. "You're a great girl, Lola," said Ken sleepily, "even if you do wear the pants!" And fell sound asleep just as he sat there, one hand tugging feebly at a refractory boot lace.

She asked him the next morning:

"What did you mean by what you said last night, that I 'wore the pants'?" she demanded, distastefully and resentful.

"I don't remember. I don't remember anything. O, for God's sake, Lola, don't start nagging at me! I've a head on me like the Zeppelin and I'm late to work," he had groaned, turning pale green at the sight of the coffee she had kept warm for him. And Lola was late, too. She couldn't leave him to fend for himself in his miserable condition, and she arrived at the office breathless from hurry. And cross. She snapped at Dorothy and lectured Gladys until both girls raised plucked eyebrows. It wasn't like Lola. What had gotten into her? "Had a row with the poppa?" Gladys wanted to know. Lola said, certainly not, stiffly. Then, sitting at her desk, she took stock of herself. She was getting just like Mrs. Holmes. Taking out her anxieties and her domestic trouble on other people! She said presently over her shoulder, "Sorry I was such a grouch, girls," and let it go at that. It mustn't happen again, she told herself. But it did. And she was beginning to understand Holmes. She would like to tell Connie so. But Connie wasn't interested in the office any more. Connie had changed.

But more than by Connie, Lola was distressed by the situation in which Agnes and Jim found themselves.

### Breaking Up

Lola had heard nothing, knew nothing. Millie's first picture, the review, was opening in New York. Lola and Ken and the Davises were going. She wondered if Agnes and Jim wouldn't go, too. She stopped in at Agnes' one Sunday morning on her way to her mother's. Ken had been out late and wasn't up yet. She left him, the shades drawn, sunk deep in the profound innocence of sleep.

She knocked at Agnes' door. It was open, and as no answer reached her she turned the knob and walked in. She called, going through the hall.

"Agnes? It's me, Lola."

"I'm in the bedroom," said Agnes.

Lola came in. Her cheeks were bright from the crisp winter air. She had her hands tucked in her pockets for warmth. She talked all the way down the hall and into the room.

"I'm on my way to mother's. Ken is sleeping like the dead. Where's Jim? Agnes, Millie's picture opens next week. Why don't you and Jim come? It would be a lot of fun." She stopped dead on the threshold. "Agnes, what are you doing?"

Agnes was packing.

She was on her knees before a bureau, the drawers gaping open, stockings, lingerie, blouses hanging over the edges, tossed on the beds. The beds were stripped. Now Lola remembered that coming through the little hall there had been something strange about her glimpse of the living room. "Why, Agnes!" she said, in bewilderment.

Agnes got up. She was quite white. There was a streak of dust on one cheek. Her eyes were red and tired. Her mouth lacked color. She was no longer a pretty girl. She was a tired woman with disillusion and failure in her eyes.

"Where are you going?" Lola wanted to know. Her knees gave way from sheer astonishment and she sat down on the edge of a bed and stared at her friend.

"Home," Agnes answered briefly.

"Home? To your people? What's the matter? Are you ill? Is Jim? O, Agnes," cried Lola, thinking that perhaps after all she knew, "are you going to have a baby?"

"No." Agnes tried to smile. She sat down beside Lola. She said evenly,

"I'm going home for good. We have subleased the apartment. The furniture is to be stored. Jim and I are breaking up, Lola."

"No. No." Lola thought if she said it often enough it wouldn't be true. "No, Agnes, you can't! Have you—is it just a quarrel? O, Agnes." Lola was crying now, with little catches of her breath. "I'm so sorry. Can't it be fixed up? I don't understand. I thought you were so happy. I thought you loved each other."

"We were for a little while. We did, for a little longer. We can't go on now. That's all. Don't cry, Lola. It doesn't," said Agnes oddly, "mean anything to you, really. Don't cry. I don't. I can't. Not any more."

Her eyes were dry, and her lips. She was tearless. Her voice was steady.

Lola mopped at her eyes with a handkerchief. She fought back the panic that was sweeping darkly over her. A panic that had to do with Agnes and Jim only by indirection. She said:

### Sex Pride

"It's your own business. But I feel—I can't tell you how I feel. Could you tell me about it, perhaps, Agnes?"

"I'll try." Agnes touched her hand briefly. "You've been good friends, Lola. We've had some good times—all of us." She stopped and then went on. "I don't know if I can make you understand. It's different with you and Ken. Ken grew up without much family, made his own way, shouldered his responsibility. You had a brother and a sister. You went to work early. It was expected of you. You were trained for it from the beginning. I wasn't. I led the usual life of a daughter of a middle class lawyer with a good income which he more than lived up to and whose expenses never kept pace. But I always had clothes and went to parties and went to a school that cost my father a couple of thousand a year. I wasn't trained for anything. I met Jim. He came from the same sort of people that I did. People who talked a lot about themselves; about other people; analyzed; pulled things to pieces, as you once said. People who had to talk and discuss and—and come to some sort of intelligent grips. Then we married. Jim wasn't making much, and so I said I'd work. I was sure I could. I had education, background, all the rest of it. I had a lot of modern theories and ideas. I thought I could begin somewhere and work up. I wanted a modern marriage. A partnership. Each of us working, each of us helping build a home, each of us coming there at night to share everything, to—to create a new world by talking about it, I expect. Each of us awfully in love.

"But you did that." Lola told her helplessly.

"No, not after a time. You know how it is, Lola. Coming home dead tired. Talking trivialities. Talking money. Worrying about things. Bills. Possible pregnancies, which would be impossible in the circumstances. Trying to entertain. Getting so you felt you had to go out for relaxation or have some one in. Feeling the monotony get on your nerves so that you could scream. All Jim and I had after more than two years was a shared burden of work and finances and a—a bedroom. Love?" she asked. "We wanted more than just a physical marriage. And that was all we had. And even that lost its magic, its glamor. We were tired, we were afraid. And when we were alone together what happened to all the books we were going to read to each other, all the things we were going to talk about? I don't know. We were just too damned tired. Jim looked at a paper and I cleaned up the apartment and we went to bed. Or I talked about the shop and he talked about the company. And we went to bed. And we began to quarrel. About money. About a lot of things. About my people. If he hadn't married, he said, he could have gotten on faster. If I hadn't married him, I said, I could have married a man who could support me."

She leaned forward suddenly and clutched at Lola's hands.

"If you love Ken," she warned her, "never say that to him! If I had it to do all over again I'd live on Jim's fifty a week and slave and do my washing and let him feel that there was one head to a family. Sex pride, Lola. You don't know what it is until you see it in operation. Take a woman's dependence away from the average man and you've crippled him. I could have gone without a lot of little things I thought I had to have. I could have changed my standards. Why did I have to bring my old standards into marriage? I could have grown old and fat and had children and been—O, perhaps not happy—but less discontented. This way we were neither of us content. And we needn't have started out in New York. We could have gone to a small town somewhere where living is a little easier and simpler, where we didn't know any one and would have had no old ties and no rich friends by whom to draw comparisons. Jim had an offer just before we were married. To go to the middle west. I wouldn't, I said. I couldn't bear Main street. My God, Lola, it's all Main street!"

She fell silent, twisting her hands in her lap.

"But," asked Lola slowly, "if you know what the trouble is, can't you do something about it, Agnes? Begin again? Give up your job? Get Jim to take a position somewhere else?"

"No. It's too late."

"But if you know," began Lola stubbornly.

Agnes turned on her. Color flared up in her face and died away again leaving her whiter and wearier for that brief moment of vivacity.

### Too Late

"People like Jim—and like me—always know," she said, despairing at making the other girl understand, "we know all along. We see things coming. We know with our minds. But it doesn't do any good. We struggle and try and in the end it gets us. It is too late. We—don't care any more. Or if we do care, there is such a layer of bitterness and resentment and hatred, not of each other but of ourselves, that it's corroded the caring. We can't scrape it off and get to what's underneath, if there's anything left underneath, anything that hasn't been eaten away. We have said things to each other we can't forget. And thought things. Nothing's left. I can't live that sort of life, the sort it would be if we went on from here. Sharing bills and a bed. Quarreling with a man and sleeping with him. I can't do it, Lola!"

"Where is Jim?" asked Lola after a moment.

"He's gone to a boarding house where the bachelor engineers live, in this district. They are talking of getting an apartment together. Eight of them. If so, he'll take some of the furniture out of storage. I don't want it."

"What do your people say?" Lola wanted to know.

"They are wild, naturally. Back on their hands! Damaged goods. They hope, I think, that some one will marry me after I get my divorce."

"You'll really—divorce Jim?" asked Lola, her last hope going.

"Some day. I can't afford to go west. Here, perhaps. He said he'd give me the manufactured grounds. He's been very decent."

"Doesn't he—care?"

"Of course he cares. He hates failure. But he'll get used to it. He wasn't any happier than I. We were, people said, perfectly mated." She laughed aloud. "We liked the same things. That was perhaps the trouble," she brooded, her chin on a curved wrist, her dark, tired red rimmed eyes remote, "when I think of the things we were going to do. Lectures. Reading. Cheap concerts. Take up some home study courses together. Go away on week-end trips. For vacations. Hike. Buy a cheap car and rattle away like gypsies to the four corners of the earth. Save and go to Europe, student class."

"It didn't happen," she said dully after a pause. "It couldn't. Too many things came in between."

Lola said, inadequately,

"Agnes, Im so sorry."

"I know you are, Lola; don't look at me that way. What is it?"

"It frightens me," Lola said, whispering.

ILLUSTRATION BY W. H. WISNER.

*"I thought you were happy. I thought you loved each other."*

Agnes understood. She had that sort of mind.

"For you and Ken? It needn't. You're different," said Agnes.

"Im not so sure. We have the same problems."

"Not quite. You were not spoiled, either of you, before you married. You didn't expect as much. I don't mean money. Of course you expected a lot—romance and all that. We all do. But there were other things"—she was silent again, then she went on abruptly, "I'm going on working, of course. I won't take money from Jim. I can't live on the family. They have a hard enough time as it is. Town house, country cottage, servants, a car, the other girls to dress and put out on the bargain counter, theater and occasional opera, entertaining, father's clubs. They never have enough money, somehow. I wonder if any one has, except very poor people who don't want very much. I'll get a job in one of the New York stores. I've several friends working in them, and the shop has been very decent about my leaving and about recommending me. I'll work because I have to, and maybe I'll want to after a while. I used to be very ambitious. I thought I could go a long way. Perhaps I can—alone. We'll see. I'll be able to buy my own clothes at least. I can live in town while the others go to the country next summer; they always keep the house open. I'll manage."

"I won't see you any more, Agnes," said Lola.

"Of course you will! I'll come over as often as I can, and then we can have dinner together and we'll meet often for lunch."

### Something Lost

But they looked at one another with a sudden hurting shyness. They would see each other, of course. Especially at first. "Often," perhaps, at first. But not afterwards. They would drift apart. It was bound to happen. Life went on and you went on with it. Agnes, living at home and working in a New York shop, and getting a divorce, and meeting other men, and going out with them, and picking up old threads of acquaintanceships that she had dropped since her marriage, would be different from Agnes round the corner from Lola, with Jim to open the door and call, "Come on in, folks. How about a little round of stud? Aggie, is there anything valuable in the ice box?"

"Let me," Lola begged unsteadily, "help with the packing."

"It's all done, almost, except for my things. The storage people are coming in the morning."

"Can't I," Lola wanted to know, "spend the night with you. You'll be all alone."

Agnes looked at her strangely.

"Not any more alone than I've been with Jim asleep in the bed beside me," she said. "No, it's dear of you, Lola. But I'd rather not. O God," she cried suddenly, "why can't women be reasoning adults instead of sentimental animals? I want to stay here alone one night. And luxuriate. And say good-by to things. And remember. I keep remembering all the happy times and forgetting the wretched ones. I keep on writhing in my mind, a sort of suicide of the heart. I'm a fool. Yet I wouldn't go back to Jim. Not for anything. I never want to see him again. He's—a stranger. Why do I keep on remembering?" she asked frantically.

Lola left her after a time and walked to her mother's. The sun had clouded over, was the round, pale yellow disc of a sea shell behind the graying [illegible]. An aimless flake of snow or two drifted down.

Agnes 'thinks too much — thought Lola.

But she thought, too. She didn't put it into words. Perhaps when you had to put your thoughts into words something happened; something vital escaped from yourself. Agnes and Jim's marriage had gone on the rocks. Why? It wasn't all lack of money, was it? Yet it must be. If they'd had money they would have leisure and if they'd had leisure they would have had their books and their trips and their intellectual diversions, their mental passions, which seemed so important to them; and their keen eyed, alert talk which seemed more important than anything else to them. Yet if Jim came into a fortune tomorrow Agnes wouldn't go back to him, thought Lola, shrewdly, correctly; Agnes had lost something. Something within her had been too bruised and too beaten. "We said things—we thought things," she had told Lola. Agnes couldn't forget. Neither could Jim. Everybody wasn't like that. No matter what she, Lola, said to Ken in anger, and he to her, she could forget if love survived. But Agnes and Jim's love hadn't survived.

She went into her mother's house. Millie was home quarreling with Howard as usual. Howard couldn't take Millie seriously. It was nothing to Howard or, at least, not yet, if Millie became fifty motion picture stars. She was still Millie. He was unimpressed or behaved as if he were. Mrs. Davis and her husband were as basically unimpressed as Howard, yet persisted in regarding Millie as if they had hatched out something strange and beyond their understanding.

Millie's lovely speaking voice was lower. She had tricks of accent now.

"Bean," said Howard in a clear falsetto and shuddered with a bitter amusement. "Dear Millie has bean out to the lot where she has probably taken a bawth. O, deah me, deah me!" raved Howard, all angular arms and legs, "isn't that just too divine? I cawn't get over it," he mouthed.

"Shut up," said Millie absently, still somewhat herself in the bosom of her family—a rather cactuslike bosom in Howard's case.

She hadn't heard Howard say carelessly to Bill across the street half an hour earlier, "Millie's working for Unimount Pictures now. She's got 'em all stopped. Watch her smoke—" Howard bragged, "She's going to get me a job, too. Out in Hollywood."

"Doing what?" asked Bill, awestruck.

"O, I think," Howard replied carelessly, "I'll write scenarios. I know what's wrong with the pictures. Lousy stories. I'll tell 'em what's the matter and draw down a wad of jack doing it. I'll have an office and a secretary and sit in on conferences some day," Howard announced deeply, "pretty soon, too."

"Cripes!" commented Bill, not believing, but not quite daring to disbelieve openly. After all, Millie was in the pictures. Millicent Davis, she called herself now. All the neighbors knew that. The neighbors kept dropping in and finding out.

### Welcome Home

Ken, Lola found on her arrival, was in the backyard tying up a long cane of a rose bush which had been whipped by the stiff winter wind of the previous night. "Where in heaven's name have you been?" he wanted to know as she appeared on the little back porch, hugging herself to keep warm in the breeze from the Narrows.

"At Agnes'."

"Coming with us next week?"

"No. I'll tell you later, Ken," she said.

She didn't want to tell him now with the family around, or at the family table. She knew beforehand how every one would take it; Millie with a superior smile; her mother with real distress and incomprehension; her father with disgust—"Crazy kids—marriage isn't worth anything nowadays—it doesn't mean anything—not any more than human life does with gunmen and all . . . !"

They left the Davises a little after six and walked home. "Want to go to a movie?" asked Ken, yawning.

"No, let's go home. We can have a late supper. I left plenty in the ice box. I want to tell you about Agnes and Jim."

But they were not to be alone for a time. As they reached their door a car stopped in front of it. A closed car, a good sedan. Connie was driving. Fur was nestled about her face. She had grown heavier, more placid. She asked, leaning out, "Can I come in? I was driving by; I have to pick up Louis at seven; we are going out."

They welcomed her voluably and Ken helped her out and drove the car into the driveway for her. "The people downstairs are away, they won't be using the garage today," he explained. Connie and Lola went upstairs. Lola had seen her several times since her return from Italy. Not often. She and Ken had been to a party at her new house over in the Bath Beach district once. A stucco house set back with a large yard around it. Trees, bushes, shrubs—too many of them—carefully landscaped. A little bronze fountain and some strange cast iron animals on the lawn. Inside it was all very new. Furnished very much ensuite. Louis' taste showed there despite Connie's careful planning. Lace curtains, overdrapes. Gay cushions. Statuary. Lots of velvet and plush and overstuffed things. A canary in a cage. A bowl of goldfish.

Louis had left the cigar store. With what he had saved he was now in a contracting business of his own. Joe, explained Connie, was pleased.

Ken came in and they sat and talked. Connie was, in a sense, herself, friendly, smiling, pleasant. And she had never looked as well. The extra flesh became her. She seemed happy and content. She asked Lola about the office. She hadn't, she said, seen any one from there save Lola since she left. She talked a little about her trip.

One of the young men from next door came knocking to asked Ken's advice about the eternal radio. Ken departed, glad to escape. Connie relaxed a little; so did Lola. Lola asked, out of long friendship:

"Connie, I never see you alone. Are you happy?"

Connie said yes, she was. She added that Louis was a good husband. She added further, frankly, looking directly at Lola and seeming very well dressed, well powdered, very comfortable in appearance:

"He gives me anything I want. As long as I fall in with some of his ideas, everything is all right. I've grown very fond of him."

Lola stated abruptly, determined to speak out:

"You weren't in love with him when you married, Connie."

"No. I didn't dislike him," Connie flushed suddenly. "And I was tired. Tired of working. Tired of fighting Joe. Tired of the treatment I was getting. I didn't care for any other man. Louis would take me away from all that. I'll be a good wife to him. After all, a woman doesn't get much else even if she starts out with love, does she? I mean, she doesn't get much more than a roof over her head and meals on the table and a man and children. No matter what she starts out with, that's what she ends up with—if she's lucky. I'm going to have a baby," said Connie.

"O, Connie, so soon!"

"Yes. I wasn't happy about it at first. Too soon, I thought. But Louis is so pleased. He's crazy about children. Most Italians are. I'm content enough now. I'd just as soon have several quickly and get it over with. I've a girl to help me with the work. I've been to a good doctor. It will be all right. Louis never comes home without bringing me a present and one for the *bambino*."

She laughed easily, smoothed down the flat crepe of her dress and looked at Lola. Lola said:

"I'm glad, if you are. I—envy you a little. Connie, Jim and Agnes are separating. They'll be divorced pretty soon. She wouldn't mind my telling you."

### A Cry in the Dark

Connie wasn't astonished. She said so. She was sorry, she said, but it was apparent to Lola that she cared very little. Jim and Agnes belonged to another part of her life. She rose. She mustn't, she said, keep Louis waiting.

Lola went to the door with her.

"You haven't," she said, "much freedom, have you?"

"No. Have you?" asked Connie.

Lola was silent. Connie went on while Lola was searching frantically for denials—of course I have, a fifty-fifty marriage, an American marriage. Are you out of your head?

"I didnt have much before I was married. Just freedom, permission to work myself to death and hang on a subway strap coming home. I've all I want now. Real freedom. Freedom from worry. From struggling."

She laid a cool cheek against Lola's, kissed her. "Come see us soon," she said.

When Ken came back,

"Where's Connie?" he wanted to know.

"Gone. Ken, she's going to have a baby!" Lola told him, still amazed.

"She is?" He whistled. "Pretty quick work. Is she sore about it?"

"No, she doesn't seem to mind. He's tickled to death, of course," said Lola.

"He would be. He isn't a bad sort. Look here, I heard the other day that he made the money he put into the contracting business by bootlegging. I had it pretty straight. I thought there was something more to it than a cigar store. I forgot to tell you."

"Bootlegging? O, poor Connie!"

"Perhaps she doesn't know. Or doesn't care as long as she's safe." Ken sat down and lit a cigaret. "What's this about Agnes and Jim. You sounded mysterious."

Lola told him, briefly enough. Ken said after a pause,

"Poor old Jim."

Lola had been feeling very sorry for him. In a boarding house. Alone. Without Agnes. Now she flared up in Agnes' defense.

"What about Agnes? She had a lot to put up with, too."

"O, I don't know. Probably she rubbed it into Jim about how much she had before she married him. Pretty high hat, she could be at times. I like Agnes, but she's selfish as the devil. We'll have Jim here often now."

"Of course," Lola agreed; then thought and added, "If Agnes doesn't mind."

"Why the hell should she? Does she want to cut him off from all his friends?"

"No, she wouldn't. That's the last thing she'd want to do. But she's my friend. More than Jim ever was."

"Well, he's mine," Ken said stubbornly.

"Ken, we can't take sides!"

"Who's taking sides?" he demanded. "It's mutual on their part, isn't it? Of course, it's just like you women to stick together and see that a man doesn't get a decent break."

They were quarreling again. Hotly, eying each other like enemies.

She said after a while,

"O, Ken, don't! What does it matter? Of course we'll see them both. Go on liking them both. But why do we fight so. I'm so tired of it. And I'm so afraid."

She was close to tears. He said, taking her in his arms,

"I guess we're both edgy or something."

She whispered, "Ken, do you remember, up at camp—the big moon shining through the trees and the water on the beach?"

He remembered. He held her close. He said, worried and awkward,

"I'm sorry I got all wrought up about Jim. It doesn't matter. Nothing matters but us. I love you, Lola."

She answered, her cheek against his own,

"And I love you. O, let's stay as Ken! Let's not go about trying to hurt each other. I get so frightened when I hear of people breaking up. It doesn't seem fair. Something's awfully wrong somewhere."

"Not with us," Ken told her strongly. "We love each other. They didn't. Not enough. That's the whole story, Lola, they didn't love each other enough."

She said, and wondered while she said it,

"I suppose that's it. It must be. There couldn't be any other reason. Could there?" she asked him.

It was not a question. It was a cry in the dark. It was a cry for a reassuring hand, for a final word, for the tenderness and oblivion of lips on her own, for the assurance of security.

(Copyright, 1931, By Faith Baldwin.)

(To be continued.)


## Illinois Boy Amazes Mother

"My son's stomach was often upset and he suffered a lot from colds," says Mrs. Frank V. Sheets, 4926 W. Division St., Chicago. "He was feverish and his breath was bad. We found he was constipated.

"My mother used California Fig Syrup with us, so I decided to give Harland some. It surely surprised me to see how quickly it stopped his feverishness, cleared his breath and tongue, regulated his bowels; made him a happy, strong and energetic boy again."

Millions of mothers know the quick, safe way to cleanse and regulate the bowels of bilious, headachy, constipated children is with California Fig Syrup. Every child loves its rich, fruity flavor. It acts without griping or discomfort; increases appetite; helps tone and strengthen weak stomach and bowels.

For 50 years, doctors have endorsed this pure vegetable product for constipation; to open the bowels during colds or children's diseases.

CALIFORNIA FIG SYRUP

THE RICH, FRUITY LAXATIVE AND TONIC FOR CHILDREN

The word *"California"* marks the *genuine*. So look for it when buying



New

The Maiden Form "GREE-SHEN" may be had in net, crepe de chine and Alencon lace. Maiden Form boned princess girdle of brocaded satin shown.

"GREE-SHEN" by Maiden Form

Maiden Form creates "GREE-SHEN"—a dainty new uplift—that supports the bust in a charming youthful curve, and its with such magic smoothness that your sheerest chiffons will not betray its presence. The delicate rose-ribbon design is of Gracian inspiration to blend with the classic trend of the new fashion.

AT DEALERS EVERYWHERE

Maiden Form Brassiere Co., Inc. 245 Fifth Ave., New York

The Maiden Form BRASSIERE

GIRDLES · GARTER BELTS

MAIDEN FORM HAS A HOST OF IMITATORS. ACCEPT NO SUBSTITUTE. INSIST ON THE MAIDEN FORM TRADE MARK LABEL.

# A Woman Singing

## A SAVARAN STORY

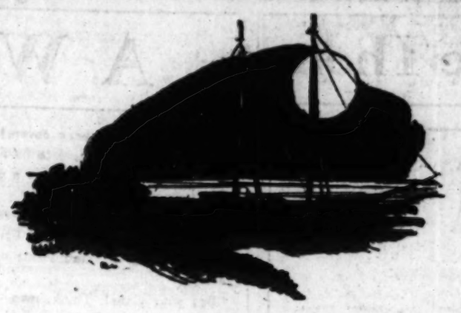

by Douglas Newton

*Dauntless Savaran, Surrounded by the Black Men of Wildest Africa, Makes His Choice Between a Fortune in Ivory and a Voice Singing a Song of His Childhood Days.*

EVEN Foss, prepared for something like this, halted with a cry at the jungle edge. Even Savaran, for whom Africa had few surprises, stared, startled. For their part, the handful of *askari* of the caravan huddled together, frankly scared.

Astonishing sight enough! To come upon a fore-and-aft schooner sailing apparently through the grass of a green field would be a surprising freak anywhere. To come upon such a sight upon emerging from the hot glooms of the African bush hundreds of miles from any civilization, hundreds of leagues from an ocean, was—well, as Foss put it: "Gosh. It gives me the spookies!"

He rubbed his hand across his sweat-tormented eyes, but the schooner still remained. The silent, eerie spell of this savage place had not licked it up or changed it into a fire breathing dragon.

There it sat, as though tied up snug to some New England string piece, a natty craft, sails neatly furled, and, from this distance, every spar and running line in good order: "As though just about to sail off on a deep sea voyage amid the shades," Foss said in a voice thick with awe.

And all about her, making her very presence uncanny, was that clean sweep of green grass, and about the grass was the sentinel circle of the massive and brooding African jungle thick as a wall, save just beyond the schooner There an abrupt and lonely hill reared jagged, steep, and dark against the brassy sky—a rough and savage hill, well fitted to move dark African minds to fear.

"The Hill of Dread," the headman of *askari* muttered, teeth chattering "This is an evil place, O Lion. See on the trees the ju-ju taboo."

Savaran saw on trees all round the clearing those signs, frightful and obscene, which warn black men that they are on ground made holy by the presence of the wickedest breed of demons; also that death accompanied by all the artistic refinement of African torture waited on any trespass.

"Got to make things snappy," said Foss anxiously. "These local Leppa-Leps have nasty habits. Come on, Savaran."

He began to stride quickly across the sun-blazing grass, but at the tenth step halted with a cry that was edged with fear.

The silence had suddenly given voice A thin, clear voice as penetrating as fine steel had abruptly cut through the thick and malignant stillness of that bated place. A voice chanting from nowhere; keen, unseen, and uncanny. It rose and fell to a measured beat. It seemed to be striking straight at them, so that only the fierce eyes of Savaran held the huddled *askari* from flinging away their arms and bolting.

Then, quite as abruptly as it had begun, it shut off.

The stark silence of the place seemed more fearful when it stopped; the very sunlight seemed black with demon threats, and they became shiveringly aware that no living thing, beast or bird stirred about this baneful clearing.

### Fearful Obedience

Foss, loose at the knees, mopping his face, glared at the schooner they had come so far and through such dangers and difficulties to find.

"Damn Africa," he snarled. "You never know what hell's mixture it'll serve up to you next."

"Could you place that voice?" asked Savaran, fierce eyes frowning.

"Do I hobnob with devils?" growled Foss. "No Negro throat ever loosed a sound like that or knew a song like that."

"Yes," muttered the lean adventurer. "Where have I heard it before?"

"In your nursery, maybe," snarled Foss, his eyes on the dark, Lucifer face "Don't the blacks say you are the son of Satan himself?"

"I wonder!" the strong white teeth in the gypsy face flashed their startling smile. "And since I am Satan's son and darling of demons, this place is home for me. Come on."

"O, I'm with you," said Foss, but with an effort. "That's Parton's ship, a white man's ship, and I'm a white man—but we'll have to kick these Kau-ur boys amoss to it."

"No need," grinned the spider spare man. "When Savaran says the word, his men would storm the very clinkers of hell."

The *askari* came. They did not want to, for a dread more terrorizing than death was in their hearts, yet under Savaran's fierce eyes they did as most black men did, cringed and obeyed.

As they crossed the strange, still, green paddock towards the schooner Savaran, master of tongues as of most things, asked the *askari* headman: "Whence came that singing?"

"From the Hill of Dread, O tamer of kings," shuddered the Negro. "It is the god house of the Leppa-Lep, a place where no human feet may tread save, in season, Mbam'ala, the ju-ju man, his priests, the vestal women, and"—the eyes rolled fearfully in the lamp black face—"the victims of the sacrificial stake. There be terrible demons in that hill, O Zavarini, and my belly is sick at the thought of them."

"There is also some one who sings a song I seem to have heard—and I think it is a woman," said the eagle-faced man, and his eyes gleamed; for woman as much as war was a force that stirred him to his most sublime extravagances.

Foss, ahead, shouted back in his relief at finding one material explanation among the mysteries of their fear-crawling place.

The weird presence of a deep sea schooner in the middle of a field was a simple enough affair after all. An arm of water, so thick with tropic scum that at first it had been difficult to distinguish it from the grass, wound out of the jungle round the base of the Hill of Dread.

"A swamp channel," Foss said. "All this country's cut up with 'em. It probably leads down to the Lilekemba river, and that, as you know, falls into the Rovuma . . . and we know that Parton was dodging the Germans thereabouts when he vanished in 1914."

He peered across the scummy channel at the schooner.

"And by the living Mike, he dodged 'em good—look at the deck, Savaran! Piled up! The ivory's still aboard." He flung his arms up in a tremendous gesture of triumph. "We've done it, Savaran," he shouted. "There's our fortune waiting for use. My life in Paris and Monte Carlo, your Empire of Middle Africa. Ours but for the porterage! We've won!"

### In Command

He stopped. The spider lean man was standing stiff, his fierce face listening with that ferociously genial smile that was a sign of danger in the air. And Foss listened, too, with a blanching face.

From beyond the Hill of Dread came the faint mutter-mutter of drums, bush drums calling through Africa the alarm.

"The Leppa-Lep are broadcasting our arrival," grinned Savaran. "Calling in the tribes to a blood feast."

Foss, for all his fear and greed, did not see how they were going to reach the schooner. She was on the mud close against the further bank, and there were twenty feet of swamp water between them. It was full of demons, too, the *askari* said, though more to the point it was certainly full of the glistening coils of water snakes. Foss definitely refused to swim it, yet as Savaran's mocking voice told him: "If I leave these black heroes in your charge they'll be half way to the jungle before I come up from the dive."

"Then how the hell can we get across?" mouthed Foss.

"You," said the lean man, "would never get across. But luckily you have Savaran to look after you."

He plucked rifle and pack from a big *askari*, grabbed him by neck and thigh and, making nothing of his struggle, hove him into the water. The man came up threshing in panic, tried to get back, found Savaran's pistol covering him, and swam to the schooner in terror. When a tropic rotted rope broke in his hand he turned again, wailing the hopelessness of his task. Thereupon Savaran put a bullet into the water so close to his nose that he leapt frantically and caught the chains. Then, under Savaran's grim orders, he lowered away one of the boats, and that being reasonably sound ferried them all across.

In forty minutes the little force was in command of the empty vessel, their one machine gun set up behind a breastwork on the high deck house, the box of Mill's grenades placed handy, half the *askari* lined along the bulwarks ready for anything, and the other half already cleaning quarters and cooking food. That was Savaran the soldier at work. It was safety first before gloating for him.

Besides Foss was doing the gloating.

The lean adventurer found him in the captain's cabin, a chamber still strangely shipshape and tidy despite the work of tropic insects. Foss was at the desk reading ship's papers and whooping for joy.

"It's Parton's schooner, all right," he shouted. "All the papers are clear. They were in the safe there, bug proof. The key was in the lock, but they hadn't been disturbed—queer, that. Nothing, in fact, has been touched, nothing looted—it's darn queer, eh?"

"The devils of the Hill of Dread are good protectors," Savaran grinned, taking a stand by a porthole from which he could watch the shore. "What have you found?"

"Everything!" cried Foss, overlooking devils in his triumph. "The ship's chock full of ivory as that old Hsramut peddler told me.

From the piles on deck it's all here, too—queer again, but that don't matter. Parton himself lists seven thousand tusks. All first chop Aj ivory, too, my son. None of your Ruba Aj or Nuss Aj stuff, prime fifty dollar ivory, every tusk, and seven thousand tusks, my boy. . . . It's a kiffing!"

"It doesn't appear to be the only one," said the lean adventurer with his grim smile. "What became of Parton?"

"O, Parton," grunted Foss as though humanity scarcely mattered before such a vision of wealth. "I haven't got that yet. I checked upon the ivory first. But as far as I can see——" He flicked back pages of what was obviously a diary. "He's been collecting ivory for years, and, as that old Hsramut whispered to me back in Dar es Salaam, he seems to have found a small elephant graveyard, too. . . . Having cached his stuff he went to the coast for this schooner. Had to transport it this way, it seems, because it was autumn, '14, and the war had begun. He didn't dare risk a caravan with the Germans on the move and the tribes up, you see. . . . Seems, too, he got to the Rovuma at a bad time. The German patrols were all over the place and he was shot at several times. In fact, only his auxiliary engine saved him from capture once. . . . It got so hot that he decided to dodge into little known rivers and lay low until the going was better. . . . There are days and days of log bearings here you can look at if you like . . . but I guess we can see pretty plain how they got here."

"They?" was all Savaran's comment.

"O," said Foss uncomfortably. "Parton had his family with him. They ran the schooner with three black boys."

"What sort of family?" asked Savaran, his eyes narrowed fiercely on the Hill of Dread.

"O," muttered Foss. "There was his wife an' two sons, youngsters from the sound o' things, and what he calls the baby—a girl, I guess; he writes of her as Tess, Tessy or Therese. . . ." The thick and wicked stillness of the place seemed to settle down on them with so tangible a weight of horror as he spoke that Foss ended in a husky whisper: "I guess they're all dead."

"And hope it—knowing the Leppa-Lep," said Savaran softly. "Does that diary give any hints?"

You could hear Foss turning the pages in that dread silence, then he said in a tight, edgy voice: "Yes . . . here's the last passage but one . . .

"A woman is singing again on the Hill of Dread. It means blood sacrifice. . . . God save us all. Mary, Mother of God, protect me and mine. . . ."

He stopped, shuddering. Savaran said in a voice with a new, hard decision in it: "What's the last passage?"

"They'd come for them," said Foss hoarsely. "Listen:

"Jargon the king, Mbam'ala the witch doctor and his devils are on the bank beside the schooner. It is the end. God have mercy on our souls."

"Jargon the king, Mbam'ala and his devils," said Savaran quietly. "All—here!"

"What's that?" cried Foss springing up with a cry.

"Look!" said the lean man.

Foss looked through the porthole and cried out again.

### White Man's Bluff

Lined up on the bank beside the schooner were more than a hundred tall, thin, repulsively ugly and fearsomely silent black men. In the center sat a squat and evil gray pate on a high, gold and ebony stool of state—Jargon, king of the Leppa-Lep. At his elbow was a thing all dangling bones, snake skulls, amulets, and painted face, who nursed in the crook of his steel wire arm the great half moon blade of a sacrificial knife—and that was Mbam'ala, the ju-ju man, whose name was terror and whose power of life and death was greater than any king's. And behind him was a demon masked rank of satellite priests.

A woman had sung, as Parton had written, and Mbam'ala and his devils had come for more blood victims.

"Bluff him, Savaran," cried Foss, crouching in cover as the limby adventurer stood straddled and four-square on the top of the deck house, listening to the sly and ominous inquiries of Jargon, the king, as to why white strangers had ventured not only into his country but on to the most sacred ground of his tribe. "Bluff him. Tell him we've a right to come here and collect this ivory. The Portuguese never venture near the brute, so he'll know nothing about the law of it."

"Savaran is quite as good a liar as any slippery trader," the fierce man mocked. "Also kings are his side line." He leaned comfortably on the deck house rail. "O, king," he said genially, "big words do not disturb me, for I am Savaran before whom rulers and tribes habitually wither."

Jargon, the king, shifted uneasily on the throne that looked rather like a clumsy edition of a quick lunch counter stool. Even he, remote and terrible over his kind, had heard whispers of this bizarre warmaker and his genius. Mbam'ala also shuffled uneasily, but for other reasons. He, too, had heard of Savaran and considered he should be promptly "chopped" before he could start a religious reformation among the Leppa-Lep. He cuddled his moon blade lovingly as he whispered to the king.

Jargon listened and scowled: easy for priests to talk, they had no earthly crowns to lose. Nevertheless he snarled:

"This is a bad thing you have done, O, Zavarini. This wind canoe which you desecrated with your unpurified feet is set apart for the great and angry spirit of the Hill of Dread. Blood and death must appease his wrath else I and my people die. Thus said the demon through Mbam'ala, his mouth."

"I also have a demon," grinned Savaran. "He is the power by which white men smite. And thus he saith through the mouth of Savaran, his sword: The wind canoe belongs to a white man and to white men it must be restored and all that is in it, else there shall be woe on the Leppa-Lep and their king shall have no throne. And my demon also asks: What have you done with the white men of this wind canoe, Jargon the king?"

Jargon shifted still more uneasily. Remote he lived, yet he had heard of punitive expeditions and the vengeance of white men for white men killed.

"They died," he said sullenly.

"All?" Savaran's voice was a sword edge; "the woman and the sons as well—and the little missy?"

The king was yet more fearful. This white man knew much and that might spell trouble. He looked askant at Mbam'ala, who bent to whisper.

"All dead," the king continued. "They broke the taboo and the spirit of the Hill claimed them." The ju-ju man spoke again and the royal and wicked face brightened. "That is the law. And it is also the law that all that belongs to strangers who die thus goes to the Demon of the Hill."

"These are not our laws," said Savaran, serenely ignoring the fact that he was there to loot that ivory. "With us no black man, king, priest, or demon, may take from whites what belongs to whites. And thou knowest well, O, Jargon, that many strong kings have gone down in the dust and their tribes have been eaten up for disobeying that law."

The Leppa-Lep scowled again. He did not want trouble with white men. But Mbam'ala spoke hot voiced in his ear, threatening him with the wrath of the demon, and, more to the point, pointing out that Savaran commanded a mere handful of fighters, whose obliteration should not only be easy but was actually necessary to prevent news getting to white rulers. Listening, Jargon smiled and said loudly:

"Thou hast poured scorn on the Demon of the Hill. He is angry. He demands blood."

"Beware, then, O king," said Savaran, cheerfully fierce, "whose blood appeases him."

But Jargon was already snapping orders. His bodyguard leaped about him, screening him with their great oryx shields. At the same moment thirty picked braves advanced on the schooner in mass, shield locked to shield in a wall.

Savaran did not seem excited; with his elbows unmoving on the rail, his eagle grin unabashed, he cried grimly: "O men of Leppa-Lep, why be so eager for death and everlasting damnation?"

The phalanx hesitated before that sardonic unconcern, and Savaran said quietly to the hidden Foss: "Ready with that Mill's bomb." Mbam'ala shouted, and two of his devil-masked priests sprang to lead the braves Mbam'ala shouted again: "On, men of the Leppa-Lep; no arrow, spear, or white man bullet can kill you now—on and kill!"

ILLUSTRATION BY EDWARD RYAN.

*Mbam'ala acted. He saw his chance of winning back the wavering Leppa-Lep by the single stroke of sweeping this dangerous white devil away. He flung his moon blade gleaming aloft and shouted for death.*

### Thunderbolts from Heaven

"Savaran slays not with bullets but with the thunderbolts of heaven," cried the lean man, still not stirring, and as the braves made a compact forward rush: "Let 'em have it, Foss."

Foss, whatever else he was, had been a bombing sergeant in the war. He held the grenade to the exact second before lobbing it quick and true into the pack of warriors. It exploded amid the very thicket of their bodies and about waist high and its effect was terrible.

When the smoke, confusion, and the dust made by the stampeding feet of half his remaining forces had cleared, Jargon, the king, looked at the shambles which had once been his storm troops and then at Savaran, who still leaned, savagely sardonic and unmoved, on the rail. He was very much afraid, Jargon. A Mill's bomb was a new death palaver to him. He could not understand it, and, since Savaran had plainly not moved a hand, he was ready to give full credit for the slaughter to the white man's magic. Also his peace ideals were strengthened by the fact that, by sheer luck, the priests who were to make his warriors invulnerable were among the slain. Mbam'ala's demon was not such an all powerful gentleman after all.

"Thou hast shown thy might and the might of thy demon, O Zavarini," he muttered. "Take what belongs to white men and go in peace."

When Savaran came back from sounding the channel—two of the schooner's boats were reasonably water tight—Foss met him, heady with joyful greed

"It's all here," he cried. "Every tusk of Parton's seven thousand is aboard, and I never saw such prime ivory. Fifty dollars will be the minimum. You and I have our hands on big money at last, old campaigner. Gosh, it's dreams come true, your empire, my villa on the Riviera—all ours for the taking."

"And the getting away," said Savaran grimly. "You have had time to find out whether the schooner will float, I hope."

"She'll float—or just about; her bottom's still sound enough. She'll carry us and the ivory to where we can cash in, if you can get us to clear water—can you?"

"It'll take work," said the lean adventurer. "There are shallow patches to be passed, but the mud's mere swamp slime. The auxiliary engine's no good, I take it?"

"No good and no petrol," said Foss "But I can make the capstan work and I've found a good wire cable in the chain locker. If we get that ahead to the trees we can man-haul her, eh? It shouldn't take long."

"No," said Savaran, "not more than a week."

"A week!" Foss shivered and his scared eyes glanced at the sinister hill behind which the Leppa-Lep king town stood. "A week; that's a darn long time."

"Maybe it'll be longer," grinned Savaran. "It'll take us that to get to the broader channel beyond the jungle; after that it will depend how free the river is behind the Hill of Dread."

"These devils have got my nerves all jangled," shuddered Foss. "I feel like getting out tonight."

"You could—in those boats," the lean man jeered, "but you wouldn't be able to take a stick of ivory with you."

"And, by God, we're not going to lose that," cried Foss. "Not now. Not for any Leppa-Lep ju-ju man. Can we stand them off for a week?"

"We ought to," frowned Savaran. "Mbam'ala is the danger, but he's lost face,' and it'll take him time to get his power over the tribe back. Before he does and can raise those black devils against us, we should be clear—that is, if the river beyond the hill is easy."

"We ought to find out about that at once," cried Foss.

"Are you volunteering?" the lean man mocked.

"Me!" Foss went green. "I'd—I'd only make a mess of it. You've got a genius for these things, Savaran."

"I thought I might have—and for other things," jeered the eagle-faced man. "I'll go tonight. And I want to find out why that song seemed familiar, anyhow."

"The song we heard from the Hill of Dread?" cried Foss, abruptly anxious. "The song the woman sang?"

"Sex does add to the attraction, Savaran being Savaran," grinned the other.

### Tabooed Hill

"But—holy hell!" Foss almost shouted. "You just can't go monkeying with dynamite like that, man! That hill's triple distilled sacred; if you break that taboo, there'll be no holding them then. And these ju-ju women—they're sort of vestal virgins. They're as strict as death about them. Why, even for one of their own men to as much as look on them is death."

"Gives them the double allure of mystery and terror, doesn't it?" said Savaran.

"For heaven's sake, drop it," cried Foss. "It's smash, man. Not even our Mill's bombs will stop them if you stir up a religious war like that. They'll go after our blood blind, bald-headed, and raving, and—and there are three hundred thousand dollars of easy money to share, Savaran. All that you aim for, all that you've dreamed, is in your hands at last. Don't chuck it all away for a fancy."

"There is, of course—that," said the lean man with his ironic frown. "And yet—there's something that calls to Savaran in that song and the woman who sang it."

Savaran worked his boat through the jungle and right round the Hill of Dread that night. In the heat-stagnant darkness, full, it seemed, of a crawling evil, he crept by the sprawled and smelly king town of the Leppa-Lep unobserved. There was, in fact, no one to watch him. The tomtoms were throbbing from the base of the Hill of Dread and, in the blood red flames of fires he saw massed black men watching a grotesque and terrible figure mowing and jerking and screeching before them. Mbam'ala was already hard at work trying to recreate that religious fervor for murder which Savaran's Mill's bomb had so badly blunted.

Savaran, laughing his savage, soundless laugh, slipped by and found his best hopes realized. Beyond the hill and the town the swamp backwater joined a considerable stream that flowed free, deep, and with a steady three knot current towards some mightier African river. Let them but warp and pole the schooner into that stream and it would carry them to safety with no more effort on their part than steering.

In a week they would be away and safe with their riches and dreams secure. Savaran saw the best chance of his life all but fulfilled. He was returning exultant, already planning how, with the aid of the Mattabarri, a poverty-roweled but warlike people, he might make a good beginning in empires, when he heard the singing again

Clear and near, under a shoulder of the Hill of Dread that hid her from Mbam'ala's ju-ju palaver, the girl was singing again. Clear and eerie and profound, that silver voice that never came from a Negro throat floated across the night water.

"Make stroke! Make stroke!" the *askari* headman yelped in panic. "Pull, dogs—devils be out tonight."

But Savaran cried fierce and soft.

"Hold your stroke. Savaran listens."

He listened with straining ears. The song ended lamely, as though the singer had lost tune and words. But it began again at once and, so still was the night, Savaran thought he could make out the words or a jumble of sounds that stood for words.

*Avvymarree stell ah*
*Dayyee marrter al mah . . .*

So it seemed to go, if the rest was an incomprehensible jumble. But those words were enough.

"Saints in heaven—my nursery days, indeed!" muttered Savaran with a groan, and he snarled at the shaking *askari*:

"Pull in close to the singer. Quiet, dogs. Put me ashore, and haul off to the far bank until I signal for you to take me off again."

He landed. He was sure the singer must have watched him, yet felt she had not run. His bush cunning, his courage, his discipline was never held tighter in hand, for he knew that he was on taboo ground and that a spear from the night might spit him any moment. Yet, when he had watched the boat away, he deliberately began to sing, too.

He sang softly, using the tune the singer had used, only his words were true words where hers had been meaningless sounds.

*Ave maris stella,*
*Dei Mater alma . . .*

he sang, and then even he lost himself in a jumble of sounds. He, too, had forgotten what followed, for he, too, had not sung those words since childhood.

### Memories of Nursery Days

His nursery—how close Foss had guessed. He remembered that old nursery in the great house at New Orleans; remembered his stout French-American *bonne* singing that Latin hymn, as she did vigorously and eternally, but mainly as she bathed him; remembered the way he had caught up the haunting cadence and joined in lustily even as a baby and before he could mouth the words:

*Avvymaree stell ah*
*Dayyee marrter al mah . . .*

So, too, he must have sung it as an unknowing child.

He stopped singing; there was a white, slim glimmer in the bush ahead of him, a frightened voice crying in Leppa-Lep:

"White lion! White man! Don't kill—I am white!" Then the voice broke and said in faltering English the only words she knew to prove her blood: "Good night, dads! God bless you!"

And Savaran was at her side, holding her tight, something thick in his throat as he muttered: "You poor kid, You poor darn kid. Hold up. Everything will be right now. Savaran is here!"

Parton's daughter. The baby, the Tess of that pitiful diary. Parton's daughter alive—all that the Leppa-Lep had let live.

She told him about it, whispering fearfully in the thick tropic darkness, with the throb of the bush drums and Mbam'ala's blood howls as a fitted background. But luckily it was not much she could recall, for she had been no more than four or five when that horror of horrors had overwhelmed her family.

She recalled but little of the voyage of the schooner, and only that because men had fired at them now and then and they had been so frightened that they had prayed together every night in the cabin that they might escape dangers, and sung hymns, too; that was how "Ave maris stella" had become bitten into her mind. She recalled the gladness of her father and mother at finding the green place under the Hill. How that gladness had changed to fear. . . . She remembered an abrupt uproar of shooting and fighting on the deck above her head and then a rush of black men into the cabin where she lay . . . how she had screamed . . . how her mother had stood against her bunk shooting until she had sunk under the spears. . . .

It had been Mbam'ala himself who had stopped a big Negro killing her and ordered her to be carried to the king town—she never saw her father or brothers again, but knew that they had died fighting like her mother.

She had been reared with other Leppa-Lep children until she was about seven or eight, not unhappily, for since she was destined for great things care was taken of her. After that period she was taken by Mbam'ala to the caves in the Hill of Dread, where the Seven Young Unwedded and the Seven Old dwelt as priestesses to that abominable shrine. There, with other girl children, she was trained in ritual dancing, singing, and the like in the Outer Caves in preparation for the day when she would replace one of the seven younger vestals as priestess of the more hateful rites in the Inner Cave. Only her part was to be a greater one than any of her companions.

"In five moons from now," she told Savaran, "Mivambe, the eldest of the seven old women, will be given to the fire, as is the custom. Then Irama, the first of the Young Virgins, will move up into her place, and I am to be the First of the Virgins at once, without the usual progress, step by step, through the Seven—for I am white, and Mbam'ala says I have great ju-ju in me. . . . And as chief of the seven I shall have terrible things to do and must be present at the killings . . . and I fear. My bowels are sick at the thought of it, O, White Lion, for I, too, am white and these Leppa-Lep are always as forest beasts in my eyes and their ways filth."

She clung to Savaran, slim, shaking, pitiful, and very young. White blood rebelling against black infamy in spite of black upbringing, in spite of the fact that she went as mother naked as any black save for the few clinking ritual beads upon her ghostly white slimness. White blood was passionate for rescue, and Savaran being Savaran, just naturally swore that he was here for nothing else but to save her from this black man hell.

### White Meets White

He well understood how, seeing white men moving on the march about the schooner, her blood had leaped at the chance of salvation. As there had been no way of getting to them from that side of the Hill she had dredged from her memory the song her parents had sung so fervently in the cabin of the schooner. Despair had filled her when they seemed not to recognize it, and a too curious companion had forced her to stop singing. Then, as she watched Savaran sounding the swamp channel with the boat she had felt sure that he would explore that way that night and had stationed herself on the bank waiting for him. . . . And now, clinging desperately to him, she begged him to take her away at once.

He swore on the word of Savaran that he would take her away—only not tonight. Savaran for all his extravagances had a clear head for practical processes. Things had to be arranged, there was that ivory to think of, and her escape must be made a certainty, since if Mbam'ala missed her before they could get away it would be massacre for all.

"Yes, death," she said hoarsely. "Even if he had a whisper that I had spoken with a man it would mean the slow death of the sacrificial stake . . . yet I fear the very night now," she shuddered. "I fear I have been seen. Take me now, O, Lion, for death seems very close."

That was frankly impossible, and yet so fearful was her pleading that Savaran had to say in the end:

"Tomorrow! Tomorrow night without fail Savaran will come for you. Wait you for me here at the same hour."

And desperately and full of sardonic mockery at his chivalry he freed himself from her arms and signaled his boat.

The sweating men strained groaning on the capstan, the schooner heaved and slithered in the mud as the hawser strained taut—heaved and slid sideways as before, but not forward.

The *askari* hanging over the bows and prodding about in the mud called back: "Old mango roots. Big stuff. Take time and time and time to cut him away."

Foss, red hot with rage and sweating like a pig, flung down his capstan bar and snarled at Savaran: "We can't do it. Not even you can work miracles."

The lean adventurer turned his twisted smile to the too swift evening sun.

"No, I've got us over two mud banks instead of one—nearly three. Three days work in one. If I had five hundred men working in the channel and on ropes I'd have done it . . . but, well, you're right, even Savaran has failed."

"We've cut down time, anyhow," said Foss with forced cheerfulness.

"It'll still take two-three days," sighed the lean man.

"Well, we've got those days," growled Foss challengingly. "You've said so yourself. No need to work us to rags."

"No need," said Savaran grimly. "No more need at all. . . ." He turned to the *askari*. "Eat well and sleep, O, men, you have a hard night before you."

Foss blazed rage! "Damn you, Savaran, what do you mean? We decided to drop that girl business."

"You decided," the sardonic smile flashed in the gypsy face. "You demonstrated that it was so utterly senseless that nothing more need be said about it. In fact, that was all I did say—nothing! But nothing's not a decision. I was hoping . . ." He stared at the lessened but still too great distance between the schooner and free water . . . "but hope even with the expert assistance of Savaran can't always work miracles."

"Then you mean to go on with this rescue," flared Foss.

"Savaran has given his word."

"But, by God, it's utter folly," shouted Foss. "Sheer madness. Chucking away half a million in ivory for a whim; wealth you've sweated your guts out for, risked your life for. And all

[Continued on page eight.]

# Patterns and How to Use Them

*By Clotilde*

2888 — Woman's and miss' dress. Sizes 14, 16, 18, and 20 years, and 36, 38, and 40 inches bust measure. Size 16 requires 3⅝ yards of 39 inch material with ⅝ yard of 39 inch contrasting.

2861—Junior girl's lingerie. Sizes 12, 14, 16, 18, and 20 years. Size 16 requires ⅞ yard of 39 inch material for the bandeau and bands, with 1⅛ yards of 39 inch contrasting for the panties.

2598—Child's dress. Sizes 2, 4, and 6 years. Sizes 4 requires 1¾ yards of 39 inch material with 3 yards of ribbon and 1½ yards of edging.

*A Frock for Yourself, One for your Daughter, and a Step-in Set—You Can Make Them Easily with These Patterns.*

THE dolman sleeve is a conspicuously smart feature of the dress made by pattern No. 2888. The cowl neckline is flattering and the insets above the cuffs of the sleeves, using a contrasting color and perhaps, material, with the button trim are most interesting. This little bodice stops at the natural waistline and is attached to the skirt—a narrow self-fabric belt concealing the joining.

The skirt concentrates its fullness at the front through a circular godet, and the side fronts of the skirt form a yoke effect that narrows the hips. At the bottom, the skirt for size 16 measures about 2⅛ yards.

For an afternoon frock, black Canton crêpe with ochre lace would be lovely, and brown combined with yellow is another smart idea. Patterned silk crêpe with plain and two tones in crêpe silk and chiffon are good ideas for this chic model.

In putting the bodice together the deep inset at the front is put in first, after putting in the hem across the top. Be careful to match notches and perforations in every bit of the work, first pinning before basting any part. One row of stitching, exactly on the edge of the dress, will hold this inset in place, and the raw edges underneath should be overcast together.

The shoulder seams are put together, holding the front towards you while working. The sleeve inset can be more easily put in place while the underarm and sleeve seam is left open. Turn in the sleeve edge and set an edge of the inset under it. Baste and stitch close to the edge. Then set the cuff on, turning in the upper edge and basting down over the lower edge of the inset. Now, baste the underarm and sleeve seam together, taking care to match where the inset comes.

After the bodice has been tried on and made right these seams may be finished. On the left side the bodice is left open below a single large perforation on the front of the pattern. This opening extends down on the skirt for a given distance. And the opening is finished for closing, making a narrow faced hem on the front and an extension hem on the back. Use small snaps and set them on three-quarters of an inch apart.

The pattern chart shows quite clearly how the skirt is put together. Remember always to handle materials in the making both lightly and carefully.

Making dresses for tiny girls is about as fascinating work as can be, and this one, pattern No. 2598, is unusually pretty. A little yoke straight across the back and prettily shaped at the front buttons down the back. To this yoke a full gathered skirt is attached. Nothing could be easier to make, but it will pay you if the material is well shrunken before cutting out the dress.

Short puffed sleeves have a lace edging whipped on. The same finish is given to the neck. A band of contrasting material is stitched above the hem around the bottom of the skirt and finished with a tailored bow. Wool challis, percale, dimity, handkerchief linen, gingham and cotton broadcloth are among the many pretty materials suitable.

Pattern No. 2861 is for fitted panties and bandeau. These are easily made at home, the work is interesting and agreeable to do, and the saving over the cost of buying ready made garments is considerable.

The panties are set into a fitted yoke and open at the left side. The brassiere opens at the center back, and batiste, radium silk, crêpe de china, wash satin, and triple voile are among the fabrics that may be used.

*Order Blank for Clotilde Patterns.*

Clotilde Patterns, Chicago Tribune, 220 East 42d street, New York City.
Inclosed find $..... Please send me the Clotilde patterns listed below:

| Pattern number | Size | Price |
|---|---|---|
| 2888 | | |
| 2861 | | |
| 2598 | | |

Name .....

Number and street .....

City .....

State .....

Write your name and address plainly on dotted lines, giving number and size of such patterns as you want. Inclose 10 cents in stamps or coin [coin preferred] for each number; wrap it carefully and mail your order to the address given above.

# Needlework

*By Clotilde*

*Slip Covers That Dress Up Old Furniture or Prolong the Life of New May Be Easily Made at Home.*

SLIGHTLY worn furniture, as well as handsome pieces, will have its usefulness prolonged if slip covers are used. This, of course, has reference especially to chairs and lounges. If you are staying in town the greater part of the summer you will want as much of your furniture covered as is possible.

Having slip covers made is an expense, but it can be done quite easily at home if you are willing to try.

The principle of cutting is the same for all chairs and lounges, and the work will be easier if you choose a small, all over design. In covering a chair, for instance, thumb tacks or pins are used to hold the material in place while working. Pull a thread to get the cloth straight at one end, and then pin this across the top of the back of the chair, leaving a good seam margin. Bring the material down to the seat and pin a quarter inch tuck straight across. Then lay the material smoothly over the seat, pinning in another tuck along the front edge.

Next decide how deep the box or fitted portion is to be—three or four inches will be about right. Let the material extend below the edge of the seat that depth and a seam's width besides, then pull a thread and cut off.

The piece that covers the back should be pinned to the front section across the top, and then allowed to go down the back the same depth as on the front. Straight strips are cut the width of the top of each arm, and an allowance for seams is made on all edges.

Pin lengths of the material to the inside and outside of the arms and sides of the chair, pinning in a half inch seam on each edge of the straight arm strip.

Be sure that the up and down of the design is laid right on the chair and keep the material on the back—inside and out—seat, and sides on the straight of the cloth.

The entire cover is pinned together in this way and is cut after each piece is pinned to fit. Before putting in the tuck, when you lay the material down the back allow length to meet the seat. Leave good half inch seams. Take the cover off and baste and stitch on the basted lines. Then turn in the edges of each seam and baste or overhand together. Then stitch close to the edge. These are really French seams taken on the outside.

Sometimes the various pieces are put together with a narrow piping—using a contrasting color if the material is plain, but the other way is a little easier and is good looking. Often these covers are cut to come to the floor, and others are made with the three or four inch wide box—referred to above—and to the lower edge of this piece a gathered or box plaited flounce is set on. Boudoir chairs are sometimes covered with the box plait set on below the seat, leaving the lower part of the chair uncovered.

# A Woman Singing

*By Douglas Newton*

[Continued from page seven.]

your dreams—are all those to be flung away for the sake of a chit of a girl? It's crazy madness."

"It's even damn silly," Savaran grinned through twisted lips. "Utterly damn silly—only Savaran seems made like that."

"But your plans! Think, man—this empire of yours that this ivory will buy. It's your great chance at last."

"My heart's savage with thinking of it," frowned the lean man. "I even curse the girl that stirs this folly in me—and as I curse I hear this":—he hummed "Ave maris stella"—"a white child singing in a black hell the hymn I used to sing as a child, Foss. And hearing it, Savaran, who has broken kings and shattered tribes, whose ambition is of the stars, becomes—well, the utter darn fool you see before you. Queer what flaws nature serves out with greatness."

"By God, you're past argument," raved Foss. "Won't anything make you see sense? What about the danger? These Leppa-Lep devils will go blood raving if you touch this sacred woman of theirs. Nothing can save us from them then."

"As to that," said Savaran, always fiercely cheerful under danger, "what is a little risk beside Savaran's word? The boats will move off an hour after dark."

"You've made up your mind to double-cross me, then?" Foss shouted.

"Not at all," shrugged Savaran. "I'm leaving you all the ivory."

"Leaving me in the lurch, you mean."

"You can have one of the boats, half the *askari*, and I think you'd better have the machine gun and bombs, too."

"And you'll march in on the king and all his army with bare fists, I suppose," snarled Foss. "Damn you, you know I can't let you down—even if I had nerve enough to stay."

"White blood is a noble but unprofitable bond, isn't it," grinned the lean man. "Then you'll take your place in command of the second boat an hour after dark. I rather expected you would."

## *Relinquishes Ivory*

There was no more hope for the ivory or his dreams. Savaran had feared that from the first, even though he had tried to work miracles. There seemed, even, little hope of their lives when they came in sight of the king town of the Leppa-Lep.

The great fires were burning again close under the Hill of Dread. The bush drums were throbbing. Silent massed faces, blood red from the flames, stared at Mbam'ala as he pranced and mowed once more in the wide, cleared ring round which the tribesmen squatted. Only now Mbam'ala was not trying to win them through speeches but through religious blood frenzy.

He was not alone now in that clearing.

There was another figure with him, more dreadful, more lonely. A single slim figure bound helpless to the tall, thick post in the center of the clearing—the sacrificial stake.

A frail slip of a figure, white in the fire glare and unmistakable. Even as Savaran stood up in his boat, his steel wire figure dreadfully tense, his fierce eyes glittering, Foss cried from the boat alongside: "My God, the girl! The swine are going to sacrifice the white girl."

Savaran, standing like an angel of death, said nothing. His iron glances were studying the hideous scene, the approaches, the chances, the condition of the girl herself.

There was no doubt it was she, her white skin shone like a flame amid all that blackness. Some one had seen her talking to a man—and a white man at that—last night as she had feared, and the devilish witch doctor had seen in that offense his chance of stirring up the blood lust of his wavering dupes.

She was bound by her ankles and her wrists, the latter tied high above her head so that her body would be free for the work the moon-bladed knife would presently do. Mbam'ala was in the midst of a ritual dance full of rushes at her and retreats. Every time he came near her his great knife slashed within a hairsbreadth of her shrinking body. Thus he tormented her as well as worked up the excitement of the Leppa-Lep to fever pitch.

Towering over this ghastly ceremonial and some ten feet behind the girl was a big and horrible carving of the demon of the hill. The idol, which had been rolled forward on a platform of rough wheels, was monstrous and vile. Carved from some black and brittle stone, it gleamed in the firelight with a sinister life, while its great bulging brass eyes seemed to gloat over the promise of blood.

Savaran studied everything with a still deliberation that made Foss cry out against the delay, but when he spoke his voice was steady and unflurried, his orders as precise as though he had plotted them on paper. Careful, daring, deadly orders for Foss and the *askari*, and he ended:

"Wait exactly on the signal for the machine gun fire and the bombing, Foss—and give me a couple of bombs now."

Foss made no protest then. Looking at the girl, he thrust the Mills grenades eagerly into the lean hand, anxious for action.

Savaran took them quietly and quietly landed.

He walked calmly and boldly at an unhurried pace, not by a stealthy path but straight through the squatting ranks of the Leppa-Lep. Daring strokes were paralyzing strokes and Savaran was a master of icy daring—also he had to give Foss and the *askari* time to get into position.

The impudent recklessness of it carried him through. The Leppa-Lep stared dumbfounded and awed. So completely did he dominate them that it was only when Mbam'ala turned in his dance to swoop down upon his victim to make the first blood drawing stroke that he realized that he was no longer alone in the clearing with that victim.

He halted dead as he saw the eagle faced man. Even he was awed. Savaran looked so tall, lean, and savagely powerful in the flame light that he seemed a towering figure of terror and vengeance. And Savaran moved not at all. He stood, hands lightly on pistol butts, holding the throng by the sheer spell of his personality and daring. So he stood until an owl hooted behind his back. Then the fierce smile flashed in the gypsy face. Savaran had done it again. By daring and magnetism he had won the first, most momentous move. Foss and his *askari* were in their appointed places.

Mbam'ala acted. He saw his chance of winning back the wavering Leppa-Lep by the single stroke of sweeping this dangerous white devil away. He flung his moon blade gleaming aloft and shouted for death.

Not a warrior dared stir under those masterful eyes, but five of the devil masked priests leaped forward to overwhelm this sublime fool with their stabbing spears and knives. Forward they charged and still Savarah did not move. Half way across the clearing they stamped in a swirl of dust, yelling and threatening. Only then did the lean right hand twitch. Only that, a twitch—no more than was needed to jerk a pistol out of its holster. It was from the level of the hip that the pistol spoke. Five shots it fired, and so quickly that they seemed but one long explosion. Five shots, no more. No more were needed. The five priests were dead.

## *At the Sacrificial Post*

As the great circle of blacks cringed and sucked back, loosing a storm of cries at the wonder of that shooting, the lean adventurer stepped to the sacrificial post. His hand went up to the bound wrists and a knife gleamed. A couple of quick cuts and the wrists were free, the knife was in the girl's hands, and Savaran had stepped back to cover her with his pistols as she stooped to free her ankles.

He had won the second move in the way he had planned to win it.

But he had, as he had also foreseen, loosed the real danger at last. His interference with the sacrificial victim, a taboo maiden, too, his threat to rob the Leppa-Lep of their night's pleasure in torture, raised the storm. Mbam'ala, screeching against sacrilege, had little need to yell. With a roar the whole black mob was on its feet clamoring for vengeance, and sweeping together as surprised blacks will in a compact mob, poured toward him.

Savaran flung up his left hand.

From the darkness behind him came the shattering stutter of the machine gun leaping into action, the slash-slash-slash of the *askari's* volley firing. From four points of the circle Mill's bombs rained into the packed mass as fast as arms could hurl them, bursting with terrifying explosions and deadly execution amid the thick press of the bodies.

The surprise effect was as appalling as an attack of the gods. Even as the rush started it seemed to be scythed down and blown to pieces by the very thunder and fire of heaven.

The rush halted, broke to pieces, and scattered backward with screams. For a moment hopeless panic reigned. Savaran waved his hand again and knew by the clatter in the darkness behind him that Foss and his men were legging it to the boats as ordered. So far his plans had gone like clockwork. But now his own safety and the girl's was to be a matter of luck and moments.

Mbam'ala knew it. He leaped forward, stilling the chaos with his brazen yells. He waved the moon blade above his head like a standard and ordered the Leppa-Lep under threat of the Demon to follow him. The warriors began to rally. It was going to be touch and go for Savaran and the girl.

Savaran had seen it like that, too. He had retreated to the idol of the demon. On the very platform of the great image he turned and his high, fierce voice called back:

"Woe to the Leppa-Lep, for my gods are angered with you. See with your own eyes how Mbam'ala and his demon will be destroyed. Fall on your faces, O, pigs of vileness, and eat dirt else the same wrath devour ye."

As he spoke his pistol cracked and Mbam'ala, rushing toward him leaped high and died.

The warriors hung back for an instant under that death and Savaran's threat. It was just long enough to allow the lean man to whip the safety pins out of the two Mill's bombs and roll them under the platform of the idol. Then he caught the girl's hand and ran for the bush.

As they ran they heard the roaring of the Leppa-Lep as they started in chase. They gave tongue like wolves eager for the blood—for five seconds. Then came the earth splitting crash and the blinding flame of the double explosion and the sound of a brittle carving flying to pieces.

Savaran pulled the girl to a halt. He heard no pursuit now. Only the screams and the wailing of a tribe smitten with superstitious terror as they looked upon the splintered ruin of what had once been their god.

"And that, my dear, saves us," the lean man grinned as Foss helped them into the boats. "The Leppa-Lep will be too occupied dreading the vengeance of Savaran and his gods to think of pursuing us. . . . Savaran may not have worked miracles with ivory, but in purely theological spheres he has not done so badly."

[Copyright: 1931: By Douglas Newton.]

# Noonday Lent Services Prove Marked Success

*Church Federation Backs Programs.*

[Continued from page one.]

Ernest F. Tittle, pastor of the First Methodist Episcopal church, Evanston, would speak at the first three services on Monday, Tuesday, and Wednesday. Thursday and Friday of this week, and Monday, March 30, Dr. Albert Buckner Coe, pastor of the First Congregational church, Oak Park, will occupy the pulpit. Following Dr. Coe's addresses the Rev. Charles W. Gilkey, dean of the University of Chicago chapel, will speak on Tuesday, Wednesday, and Thursday preceding Good Friday, April 3.

**Good Friday Services.**

A service of extreme beauty is planned for Good Friday, depicting the Seven Words from the Cross. Each word will be the subject of a short sermon. A group of prominent Protestant pastors, including the Revs. John Thompson, William Body, Conrad Bergendoff, I. L. Schweitzer, F. W. Schroeder, Frank Davidson, and John Timothy Stone, will help to make the Good Friday service one of the outstanding religious events of the year.

Dean Shailer Mathews, the Rev. Asa J. Ferry, and George W. Dixon will preside at all services.

**Many in Attendance.**

According to Dr. Ferry the development of Lenten services in the loop has been marked. The Church federation services reached a peak last year of attendance of over 2,000 business men and women at a single meeting. In addition to these programs the noonday meetings in the Garrick theater, sponsored by the Episcopal Church club, have proved a popular and beneficial event. Estimates by both groups place the total number of contacts made during the Lenten season at well over the 50,000 mark.

Every church connected with the Church federation and Church club is giving vital support to the Lenten program.

"From all indications," said Dr. Ferry, "we will have to provide larger auditoriums in the future to take care of the increasing attendance."

# Dorothy Ann

*By Eleanor Jewett.*

*Dorothy Ann is only two,*
*With hair of yellow and eyes of blue;*
*A dimple is lost and only can*
*Be found by a chuckle from Dorothy Ann!*

*Dorothy Ann is sweetly fair,*
*With eyes of blue and golden hair;*
*A frown is lost, but it never can*
*Be found by our laughing Dorothy Ann!*

*Dorothy Ann has a beautiful way*
*Of being good-natured every day—*
*She hides her tears and shrieks in a box*
*And nobody knows how it unlocks!*

[Copyright: 1931: By The Chicago Tribune.]

"UGLY SKIN MADE ME AN OUTCAST"
but almost overnight it was a different story

"Skin eruptions and blackheads repel others. Fussing only made my skin sore and blotchy. I had given up hope of relief when a nurse told me to get Rowles Mentho Sulphur. She explained how its Phenol removes infection as its Sulphur clears the skin and the Menthol soothes and heals the sore, raw tissue. Overnight I looked better. And in a few days my skin was clear."

With amazing ease, Rowles Mentho Sulphur safely clears the skin. It is also good for dry skin, itching torture and eczema. Insist on Rowles Mentho Sulphur for best results. All druggists.

No more Gray Hair

Thousands are restoring their hair to its original color by using Nourishine. This time-tried tonic-hair restorer is easy to apply and produces certain, uniform results. The one liquid restores the hair to any original color which returns evenly, naturally—no streaks!

Nourishine also stops falling hair, cleanses the scalp, banishes dandruff and promotes hair growth. $1.25 at all drug and department stores.

Nourishine Mfg. Co.,
311 S. Spring St., Room 1305, Los Angeles

NOURISHINE
Not a Dye

# Maiden Meditations

*By Sara Moore*

*BIGGER AND BETTER BRIDGES.*

Upon each bridge I set a match
And watched them flare and fall.
They lit and burned so readily
It was no trick at all.

But when there were no more to burn
I set to work and learned
It's best to brag of bridges built
And not of bridges burned.

*TO A CAUTIOUS MOTH.*

Leave me and seek this newer light,
Go, flutter, raptured in its presence.
There is no flame to sear your flight;
—It's phosphorescence.

[Copyright: 1931: By The Chicago Tribune.]

DON'T FIGHT A COLD!

"FIGHTING" a cold is like Don Quixote's fighting the windmill!

Instead of battling a cold, *soothe it away* with the new "Pineoleum" oil spray treatment.

The sensible place to treat a cold is at the seat of the trouble—the passages of nose and throat. And the "Pineoleum" oil spray method clears the passages, *soothes the angry membranes*, and rids you instantly of that stuffed-up feeling. It bathes the inflamed membranes in a spreading, penetrating film of healing oil that protects the tissues and inhibits the growth of germs.

Use it for children before they start for school. They like it—it's not like "medicine" and it will not upset their stomachs. In fact, it will help keep them from getting a cold! At your drug store.

COLDS YIELD QUICKLY TO
Pineoleum
REG. U.S. PAT. OFF.

# Charming Table Appointments Achieved at Moderate Outlay

By Helen Bartlett.

*Etiquette questions will be answered on receipt of a stamped, self-addressed envelope. Address Miss Helen Bartlett, Sunday department, Chicago Tribune.*

THE modern mistress of a modern home is every bit as interested in beautifying her home as she is in running it efficiently. And when we look at the beauty aids she gets we realize the craftsmen who turn out the world's goods are giving her all the cooperation possible.

There was a time—and not so long ago, either—when table appointments were the last consideration in one's dining room. Good durable furniture and good nourishing food came first. Not so now. The beauty of the background is as important as the food served.

Beautiful tables are almost a passion with us. Being pretty old fashioned about homes and families we like to think of the family board, which serves up so much more than daily sustenance, as being beautifully appointed.

**Display of Tables.**

We were convinced anew that this beauty is ours for the asking, after a visit to the Chicago Home and Garden show held recently in the Hotel Sherman under the auspices of the Illinois Federation of Women's Clubs. A feature of this yearly show is a display of tables, with prizes for the most beautiful.

This year we thought the table appointments—linen, china, and glassware—smarter and more exquisite than ever. We felt that the achieved effects were slightly less successful than in other years, but we were pleased at the accessories. And at very reasonable prices.

The table we personally felt to be the most beautiful in the exhibit was set at a cost of exactly $26!

It was an extremely simple luncheon table. The linen, consisting of a center runner and individual oblong doilies, was cobalt blue, an exquisite background for the glassware, which was royal blue. The goblets had square crystal bases.

The centerpiece was of the utmost simplicity—the conventional low bowl of flowers, with a candlestick on either side, all of dark blue glass. Doilies were a pale lavender—a color also echoed in the flowers, which were blue and lavender, with an occasional note of pale, lavenderish rose. But what they were we have forgotten, but we can never forget the effect in color. We can heartily recommend for those women who want stunning effects an experiment with cobalt blue, royal blue, and orchid.

**Red, White, and Black.**

Another charming but simple table was set at a cost of $35. A luncheon set of white linen with drawn work design was the background for some fascinating Czecho-Slovakian glass and porcelain. Plates were red, goblets were crystal with black bases and narrow red bands as design, and the central arrangement of low bowl and candelabra was black glass. In the bowl was an interesting floral arrangement of roses, freesias, and rubrum lilies—the latter echoing the red tones in the china and glass. Finger bowls were black and in each one was a big, exquisitely fashioned lobster of red glass. These appointments, by the way, were purchased by a visitor within one hour of the show's opening.

Linens were a most interesting feature of the exhibit. We saw a cloth of black rayon—an impressive background for a formal dinner arrangement in silver and black and white; a piece of yellow moire silk used as a cloth on a stunning Sunday evening tea table set with green glass and china; cloths of rayon or damask in every imaginable tint, with the widest variety of designs from the most modern of the modern to the most flamboyant of the Victorian types.

**Colored Linens Are Smart.**

Colored linens, in case you've been worried about yours, are as smart as smart can be. We saw fewer lace cloths and luncheon sets, however. Perhaps this is because colored lace is not generally successful, and we do seem to want colorful tables.

On a formal dinner table set by Vilma Banky we noted palest peach damask used with a green and gold dinner service, amber glassware with lavender bases, seven branch candelabra of brass (new and very smart), and in the center a brass bowl filled with pansies. Imagine how trick we're getting—contriving a rarely beautiful centerpiece for a formal dinner table with lowly brass and little flowers that once reached their greatest distinction when they bordered a walk!

Looking about, it seems that one can do almost anything that occurs to her in setting a table. Flowers needn't be in the center. They may be at one end of the table or at both ends. A Sunday supper table was most unorthodox, as such things go, but marvelously smart. The cloth was blue linen with a small triangular figure embroidered in a deeper blue and a soft shade of rose.

**Rose and Blue Effects.**

Plates—modern German ware—were pale, pale rose with a design of rose and deep blue. In the center of the table were three or four single candlesticks of blue glass, set in a row down the length of the table. At one end was a pale blue glass bowl, transparent, filled with rosy tulips. Balancing this, at the other end, was a black tea set of modern Wedgwood. It was a most distinctive arrangement.

The possibilities of stunning central arrangements are tremendous. On one handsome table, quite formal, we were lost in admiration for the central group—a figurine flanked on either side by a decorative shallow bowl "Capo di Monte," we thought, wistfully. Believe it or not, it was modern pottery, costing, for the group, exactly $10!

We can buy a lot of beauty for a little bit of money these days, can't we?

# MY PET ECONOMY

*Would you care to pass on to some one else your pet economy? If so, address Pet Economy, Chicago Tribune.*

***Eat the Dog's Bread.***

We have a big dog which eats much bread. A year or so ago we asked for stale white bread at one of the groceries, and bought several loaves. It proved to be of such good quality, not deteriorated in any way, that we have continued buying this day or two old bread, ostensibly for our dog. However, as we never did care for fresh bread it is no hardship for us to eat the stale white bread. When it does get too old or hard, the dog then gets his share of it. E. L. S.

***Double Wear from Dresses.***

I am quite active and my sleeves wear out much sooner than the rest of my dresses.

When having dresses made I now buy an extra sleeve length of the material, especially when the cloth is of the kind not likely to fade. When the first sleeves wear out I put in another pair. By doing this I have a good dress for daily wear.

If the dress is a wool ready made one it is possible to match the color in silk and make new sleeves. Cuffs made of the best parts of the worn out sleeves may be added and the dress can be worn another season.

E. W. M.


CLEAR AWAY SKIN IRRITATION WITH RESINOL

Whether it is a single pimple or a pronounced case of acne—a mild rash or a form of eczema—a minor sore or tormenting piles, you will find the soothing properties of Resinol Ointment quick to relieve and heal the disorder. Apply freely—no part too delicate, no surface too irritated for its healing medication. Resinol Soap for the daily toilet keeps the skin soft and clear. Resinol products at all druggists.

**SAMPLE FREE:** Write today to Resinol, Dept. 3-4, Baltimore, Md.

A Great Store in a Great City
THE FAIR
State, Adams, and Dearborn Streets
Oak Park—Lake at Marion St. Milwaukee Ave. at Wood St.
The Trend is to The Fair, Where Lowest Prices Prevail

Copeland ELECTRIC
(Full Porcelain)
REFRIGERATORS
About ½ PRICE!

Nationally famous beautiful full porcelain refrigerators with 1931 units. At these sensational savings while only 100 last! Free installation and factory service. Guaranteed by the Copeland Co. and The Fair.

Model P45
Regularly $245
$159.50

Height 48 in., width 26 in., depth 22⅞ in. White vitreous porcelain on Armco iron. Hardware 2-tone chromium plated. 4½ cu. ft. capacity; shelf area more than 9 sq. ft. Ice cubes 63, or 4.05 lbs.

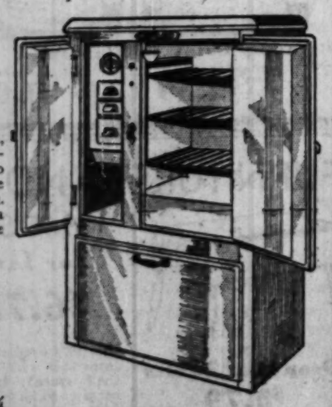

Model D66
Regularly $365
$199.50

Height 52 in., width 32¾ in., depth 24⅞ in. White vitreous porcelain on Armco iron. Capicity 6.6 cu. ft.; shelf area over 11.4 sq. ft. Chromium-plated hardware. Ice cubes 108, or 6.95 lbs. With water chiller. (Illustrated at right.)

MODEL D66

Pay 10% Down
Balance Monthly; Small Carrying Charge.

We Carry a Complete Line of 1931 Models
The Fair—Sixth Floor—Also Oak Park and Milwaukee Avenue Stores.

Boys' $9.50 All Wool 2-Pants SUITS, $5

The BARGAIN BASEMENT
A Great Store in a Great City
THE FAIR
State, Adams and Dearborn Streets
Oak Park—Lake at Marion St. Milwaukee Ave. at Wood St.
The Trend Is to THE FAIR—Where Lowest Prices Prevail
BUY IT HERE FOR LESS

Values to $39.74
In Our Annual Sale of
Spring Coats

Colors
Skipper Blue
Black
Green
Tan
Red, Gray

$24

Details
—Novel Sleeves
—High Belted Waistlines
—Scarf and Draped Collars

Striking Styles! Outstanding Values!

Again The Fair proves to be *the store* for smart, thrifty women. Seldom, if ever, were values like these offered so early in the season! All the fashion right materials, including Pappan, Anor, Basha, Konga, Vio, Talgo, Tellegra and Tweed. Sizes for juniors, misses, women, short stouts (39 to 51), tall stouts (42 to 52½). Fur trimmings include—

Galyak Squirrel — Galapan Broadtail — Mole Wolf

$2 Deposit Will Hold Coat Till Easter

The Fair—Downstairs Store and Milwaukee Ave.

Monday! WOMEN'S Nationally Famous
Enna Jettick and W.L. Douglas Shoes

FASHION WISE ENNA JETTICK COMBINATION LAST

W.L. DOUGLAS LITTLEWAY PROGESS $7.50

Every Pair First Quality!
Regularly $5—$6—$7.50!

—Kids
—Suedes
—Patents and
—Reptiles

$3.33

We made a fortunate purchase of these nationally famous shoes at a ridiculously low price . . . the immense savings we pass on to you! You'll want several pairs to complete your Easter wardrobe. Materials are Kids, Suedes, Patents, Reptiles and combination materials. Styles for Dress, Sports and Street wear. Also included are several thousand pairs of other famous makes. A good assortment of sizes in the lot. No mail or phone orders filled.

The Fair—Downstairs Store and Milwaukee Ave.

Buy Your Easter Linens in Our March Store-Wide Sale! Irish Double Damask Linen Table Cloths at $4.40 (2x2 Yards), $5.50 (2x2½ Yards), and $6.60 (2x3 Yards).

A Great Store in a Great City
THE FAIR
State, Adams, and Dearborn Streets
Oak Park—Lake at Marion St. Milwaukee Ave. at Wood St.
The Trend is to The Fair, Where Lowest Prices Prevail

SUNSHINE . . .
Your Ally Against Sickness

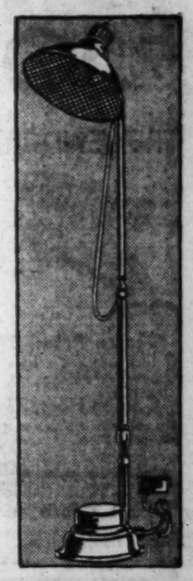

GENERAL ELECTRIC
SUNLAMP
$69.50

Brings You All of the Sun's Benefits

DAMPNESS and chills often cause colds in sunlight starved bodies. But the General Electric "House of Magic" brings you vital sunshine in the marvelous new Sunlamp. It bathes you safely with the same radiations as the summer sun. Particularly beneficial to growing children. Handsome models in ivory and bronze finishes.

Pay Only $5.00 Down Balance Monthly; Small Carrying Charge.

The Fair—Surgical Department—Seventh Floor—Also Oak Park and Milwaukee Ave. Stores.

Fruit-of-the-Loom Mattress Covers
$1.59

FRUIT of the Loom unbleached muslin with unbreakable buttons. Full size, with bound seams, no-rip corners.

The Fair—Three Stores.

Kryptok De Luxe BIFOCALS
$5.85

SPHERICAL lenses ground any shape and fitted in white gold-filled Atlas frames or in Shelltex or Zylonite frames. Eyesight examination included. For Monday and Tuesday only!

The Fair—Three Stores.

Da Bed Covers With Pillows
$1.98

A DEEP shirred valance lends a very attractive appearance to this spread of figured sateen. 2 half-moon pillows to match. Regularly $3.49.

The Fair—Three Stores.

Popular Songs Reduced!
30c Each
Or 4 for $1.00

The Waltz You Saved for Me.
Sleepytown Express.
Beautiful Love.
The King's Horses.
In a Cafe on the Road to Calais.
Sing Song Girl.
I'm Happy When You're Happy.
Song of the Hills.
Lost Soul.
That Little Boy of Mine.
Little Spanish Dancer.
Hurt.
My Cigarette Lady.
You Gave Me Everything But Love.
Heartaches.
It Must Be True.
Dream a Little Dream of Me.
To Whisper "Dear, I Love You."
I'm the Last One on the Corner.

The Fair—Main Floor—State Street Store.

MONDAY! JUST 22

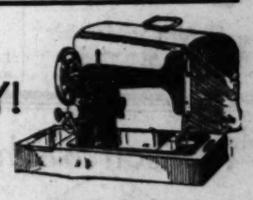

Sample Electric Sewing Machines

Terms as Low as $5 Per Month
A Year to Pay No Interest

WE were fortunate in being able to purchase these machines at unusual concessions! We pass the savings along to you tomorrow in this important selling. Early shopping is advisable, as the quantity will not last long.

| | |
|---|---|
| $52.50 Portable Electric Samples | $35.75 |
| 69.50 Portable Electric Samples | 44.95 |
| 83.50 Portable Electric Samples | 58.50 |
| 102.00 Desk Model Electric Samples | 58.50 |
| 110.00 Desk Model Electric Samples | 62.50 |
| 125.00 Desk Model Electric Samples | 69.50 |
| 132.50 Consolette Electric Samples | 78.50 |
| 137.50 Consolette Electric Samples | 88.00 |
| 145.00 Console Model Electric Samples | 94.50 |
| 185.00 Singer Console Electric Samples | 119.00 |
| 230.00 Spanish Console Electric Samples | 189.00 |

The Fair—Second Floor—Also Milwaukee Ave. Store.

Spring Wall Paper
And Hanging for Side Walls of Two Average Size Rooms
$10.49

CHOOSE these papers with the assurance that no better is available at the price! Attractive designs and colorings. 20 rolls and hanging—one edge work (paneling and stairway halls extra).

Rough Plastic Wall Papers
18 rolls of paper for 2 average size rooms and the hanging. (Paneling and stairway halls extra.) $13.50

Ceiling Paper to Match
12 rolls of paper to harmonize with the above paper. Hanging for 2 rooms included. $5.88

The Fair—Sixth Floor—Also Milwaukee Ave. Store.

Electric Light Fixtures
In the Smart Modern Manner

$14.95

SEMI-INDIRECT lighting achieved in an ingenious manner! The bulbs are shaded by a soft, honey colored, sparkling glass which eliminates glare without sacrificing illumination.

2-Light Bedroom Fixtures 95c
In Ivory and Polychrome

The Fair—Seventh Floor—Also Milwaukee Ave. Store.

Mail and Phone Orders Promptly Filled! Our Low Prices Include Free Delivery (Within a Radius of 35 Miles).

## $8.95 Waffle Irons

**Chromium Plated**

**$5.95**

A special purchase of 200 high grade chromium plated waffle irons with cast aluminum grids, heat indicator, cord and plug.

## Du Pont Tablecloths

**$1.39 a Year Ago!**

**69c**

Hemstitched washable flannel-back Du Pont fabric. 36x54 inch size. White, orchid, maize, blue, pink or peach.

A Great Store in a Great City

# THE FAIR

**State, Adams, and Dearborn Streets**

**Oak Park—Lake at Marion St. Milwaukee Ave. at Wood St.**

The Trend Is to The Fair, Where Lowest Prices Prevail

## $2.49 Green Glass 16-Pc. Bridge Sets

**$1.00**

***Exclusively at The Fair!***

The season's outstanding value! Ideal as a bridge prize. Set consists of 4 grill plates, 4 cups and saucers, and 4 tumblers. Open stock.

# $500,000 Sale of Spring Home, Garden Needs

TREMENDOUS VALUES IN OUR GOOD HOUSEKEEPING SHOPS: STATE ST. STORE, 6th Floor; ALSO OAK PARK AND MILWAUKEE AVENUE STORES

**Garden Rakes, 59c**

14 tooth steel garden rakes with long hardwood handles. Buy now!

**Garden Hoes, 53c**

Has strong steel blade and sturdy hardwood handle.

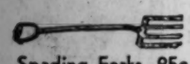

**Spading Forks, 95c**

4 tine spading fork with hardwood handle. Regularly $1.25!

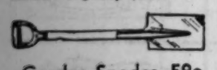

**Garden Spades, 59c**

Strong steel spade with hardwood handle. A special selling for tomorrow only!

**Barberry Thunbergii**

**39c**

Beautiful shrubs for hedges or for specimen planting. 24 to 30 in. size.

**Hydrangea**

**75c Each**

A beautiful full bush in a 3 to 4 ft. size.

**Dahlia Bulbs**

**19c Each**

Large size bulbs in assorted varieties.

**Fairview Grass Seed, 35c Lb.**

Fairview Central Park brand grass seed. Will produce thick, velvety lawns. Plant now!

**Gladiolus Bulbs, 35c Dozen**

Large size No. 1 bulbs in assorted colors and named varieties.

**Sheep Manure, 50 Lbs., $1.35**

Wizard brand sheep fertilizer for lawns and gardens. Use now for best results.

**Catalpa BUNGII**

**$1.25**

A beautiful umbrella shaped tree suited for lawn or terrace. Fine for parkways. Regularly $2.45.

**Large Clump Peony Roots**

**25c Ea.**

Choice of red, pink or white. 3 to 5 eyes. In large clumps. An unusually low price.

**ROSE OF SHARON**

**69c Ea.**

Althea, Rose of Sharon—red, white or purple varieties. 4 to 5 ft. size. Late summer blooming.

**Amur River North Privet Hedges**

**$1.49 Doz.**

All strong and healthy plants that will make a thick and beautiful hedge. Buy plentifully tomorrow and save!

**Evergreens**

2-3 Foot Size, **$2.95**
3-4 Foot Size, **$3.45**
4-5 Foot Size, **$4.45**
5-6 Foot Size, **$5.45**

Here are the very popular trees at very low prices. All hardy, beautiful species. For ornamental purposes.

**Advance Sale! Great States**

**16-inch LAWN MOWERS**

***Sold for $8.95 a Year Ago!***

**$6.95**

Well known mowers at an unusual price! Full 16 inch size, ball-bearing with 10 in. wheels and 4 cutting blades. Chrome alloy bearings. Self adjusting, self sharpening. Guaranteed.

**"DUNHAM" Lawn Roller**

**$10.98**

Steel roller for gardens or lawns. Very easy to handle. Weighs 68 lbs. when empty; 175 lbs. when filled with water.

**Early Blooming LILACS**

**69c Ea.**

Persian variety of Lilac bushes. 3 to 4 foot size. Early blooming.

**BRIDAL WREATH**

**19c**

A beautiful shrub that is wanted in every garden. Buy several tomorrow!

**Glencoe Lawn LIME**

**10 lbs. 49c**

10 lb. bag of the famous Glencoe hydrated lime. Sweetens the soil. 50 lbs., **98c.**

**Field Grown Rose Bushes**

**49c**

All 3 year old field grown bushes in many varieties. Every one hardy!

## Hanson Bathroom SCALES

***Made to Sell at $3.50!***

**$9.95**

The famous Hanson Petite bathroom scale that weighs up to 250 pounds. Guaranteed not to tip or tilt. In colors of green, orchid, ivory or blue. Watch your weight!

**Dormeyer**

## Food Mixer

**and Juice Extractor**

**$25**

**Pay $2.50 Down**

The beautiful new 1931 life-time mixer with the new, quick and sturdy Dormeyer electric juice extractor. Now at the price of the mixer alone.

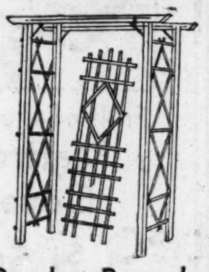

**Garden Pergolas**

**$4.98**

Ornamental piece for your garden; made of red cedar painted snow white. 6½ ft. high. 45 in. opening.

**8 Foot Trellises, $1.00**

Made of red cedar painted snow white. 24 in. wide, 8 ft. high. Very attractive diamond designs.

**Cyclone Fencing**

36-in. High, Linear Ft., **12c**

42 in. High, Linear Ft., **13c**

Ornamental lawn fencing. Double picket attractive wire. Heavy No. 9 galvanized fabric.

**Cyclone Lawn Gate**

**$2.98**

For 3 ft. opening, 36 or 42 in. high. Double fabric.

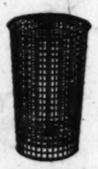

**Cyclone "Catch-All" Burners**

**$1.95**

Well known "Catch-all" burner. Burns paper and rubbish with utmost safety. Raised bottom with cover. Large capacity.

**Cyclone Lawn Fencing**

36 in. High, Linear Ft., **8c**

42 in. High, Linear Ft., **9c**

Strong Cyclone fabric makes a sturdy, ornamental fence. Single picket.

**Red Top Fence Posts**

**3 for $1**

All steel posts with anchor plate, 6 ft. size.

**5 Ft. Stepladders**

**$1.00**

Safe and sturdy ladders, each step fully rodded. Spreader type with pail shelf.

**6 foot size, $1.19**

**Pantry Step Stools**

**79c**

Made of pine, nicely varnished. 2 ft. high. 3 steps, well braced.

## 10-Qt. NATIONAL Cookers

**$13.00**

**$1 Down** *Balance Monthly; Small Carrying Charge.*

The National pressure cooker cooks a full meal on one burner in thirty minutes. Complete with set of pans. See special demonstration.

**12 qt. size, $17.00**

## Rex-O Waterless Cleaner

**10-Lb. Pail and Sponge**

**$1.00**

Well known creamy cleaner for painted walls, woodwork, sinks, shades, etc. Cleans without use of water. Will not injure hands. Removes dirt like magic.

## Johnson's WAX, BRUSHES

***Made to Sell at $3.50***

**$1.39**

(A) A necessity in every home. 10 lb. weighted brush keeps your floor polished in a new condition. Makes wax application easy.

**2 lbs. Paste or 1 qt. Liquid Johnson's Wax, 98c**

(B) For floors, woodwork or furniture. Easily applied. 2 lbs. paste or 1 qt. liquid.

**Johnson's Floor Duster Outfits**

(C) Every home should have one of these complete outfits. Consists of $1.25 dustless mop and ½ pint Johnson's liquid wax. **$1.00**

**Ice Box Dish**

**98c**

White porcelain enamel. 11½x7¾x4½ inches. Ventilated.

**Copper Boilers**

**$2.98**

Genuine LISK. Guaranteed not to rust. No. 9. $5.45 value.

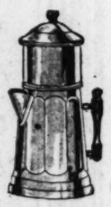

**French Drip Coffee Pots**

**79c**

Aluminum. Makes clear coffee. 6 cup size.

**Wearever 4-Qt. Kettles**

Heavy aluminum. With cover, **$1**

**3-Pc. Sauce-Pan Sets**

Wearever. 1, 1½ and 2 qt. **$1**

**Wearever Fry Pans**

**98c**

Heavy aluminum in the 9-in. size. Regularly $1.75.

**Wearever French Fryers**

**98c**

Aluminum with wire basket. For fish, meat and vegetables.

**Griddle Pans**

**$1.00**

Wearever aluminum. Bakes and browns perfectly.

**Bath Cabinets**

**98c**

Use on flush box or on wall. Green, ivory, orchid, white and blue.

**Kitchen Katch-Alls**

**$1.00**

Aluminum with inside draining pan. Fits on waste pipe under sink.

**Metal Hampers**

**$1.59**

Metal, in colors. Oblong shape, 27x16x9 inches.

**Harz Mt. Canaries**

**$3.95**

Chopper males, beautiful singers. In fine plumage. Every bird guaranteed to sing.

**Bird Cages, $1**

New style, large and roomy. Cups, perches and swings. Green, red, ivory, orchid.

**Cage Stand to Match, $1.00**

## Sponges, CHAMOIS SKINS

**Cleaning Outfits**

**$1.00**

Consists of good size wool sponge and 14x18 inch oil tanned chamois skin for windows, cars. Both for $1.

**Cuba Wool Sponges**
Good size for walls, automobiles, etc., **25c**

**Sheep Wool Sponges**
Will give satisfactory, long service. Each, **59c**

**$1.50 Wool Sponges**
Preferred by automobile owners. Each, **$1.00**

**14x18 Chamois Skins**
Practical size for home cleaning. Pieced. Each, **25c**

**Pieced Chamois Skins**
17x19 inch size, oil tanned skins. Each, **49c**

**17x23 Chamois Skins**
Large size skin. All first quality. Each, **$1.00**

## $6.89 PORTABLE SHOWERS

***Overhead Type***

**$4.95**

Ring shower with 7½ inch shower head. Produces fine needle point spray. Complete with white duck curtain, pins, and 5 ft. tubing. Attaches to tub faucet.

**Enameled Toilet Seats**

In colors, will not crack, chip or peel. Nickel plated bar hinges. **$3.79**

**5-Pc. Window Curtain Sets**

Rubberized rayon. Drapes, tie-backs and valance. 54 in. length. In colors. **$1.00**

**Shower Curtains**

New Shantung shower curtains. 6x6 ft. size. Green, orchid, blue or gold. **$2.98**

**Chestinettes**

**$5.95**

Has four large drawers, glass knobs. Very useful in home. 34 in. high, 20 in. wide. 12 in. deep. Rubber footed. In green, orchid, ivory.

**$5 Down** *Balance Monthly; Small Carrying Charge.*

## "1900" Whirlpool DE LUXE WASHERS

**$139.50**

***1931 Models, Formerly $165.00***

The De Luxe Whirlpool is the "Finest Money Can Buy." 8 pounds of dry clothes washed sweet and clean in 5 minutes. Single-vane circulation is powerful enough to wash blankets; gentle enough for filmiest negligees. New safety wringer. Case-hardened working parts operate on Timken bearings in bath of oil.

***Trade In Your Old Washer for a Liberal Allowance!***

## SHERWIN-WILLIAMS PAINT

**S-W-P Paint**

**$3.45 Gal.**

Surfaces painted with S-W-P are lasting and beautiful. High grade mixture of oil and lead. All regular colors.

**Family Paint**
For exterior or interior use. Colors and white. Gallon, **$2.39**

**Flaxoap**
For Walls or woodwork. Linseed oil soap. 5 lb. pail, **$1.00**

**Gallon Varnish**
Fairview for floors or woodwork. Gallon, **$1.00**

## MARCH SALE OF WELL-KNOWN GAS RANGES

**Right or Left Hand Oven**

Our new and greater stove department features for the month of March such famous makes of stoves and ranges as **Tappan, Universal, Crown and Tiffin.** The most complete and up-to-the-minute line in Chicago! 2 Monday Features:

**Tappan RANGES**

**Model 946 . . $99.75**
Allowance on Your Old Stove . . . **$10.00**

**$89.75**

The newest of the Tappan ranges with a host of new features which will at once astound and delight you. Console design, fully insulated.

**Tappan RANGES**

**Model 916 . . $89.75**
Allowance on Your Old Stove . . . **$10.00**

**$79.75**

Another new Tappan range with automatic lighter, chromium handles, and revolutionary new coloring. Here is new design, new beauty, new utility!

**Delivered and Connected**

**Pay Only 10% Down**

*Balance Monthly; Small Carrying Charge.*

## TWO CARLOADS OF KITCHEN FURNITURE AND CABINETS

**"Napanee" BASES**

**$12.98**

Has 20x24 inch stainless porcelain top with roomy cupboard. Is equipped with partitioned cutlery drawer, and bread board. Colors of green, ivory or white.

**Dressing Tables**

**$3.95**

The newest rage! Unpainted table with kidney top, 30 in. high, 34 in. top. Paint them yourself. With swinging arms.

**Students' Tables**

**$2.49**

Students' or radio table. Unpainted, with shelf below. 15x30 in. top. 30 inches high.

**Kitchen Tables**

**$3.29**

25x40 in. white porcelain top, slightly imperfect. Large cutlery drawer, green or white base.

**Bath Cabinets**

**$4.39**

Steel. Has 4 adjustable shelf spaces. 44 in. high, 18 in. wide. Green, white or ivory.

**Drop Leaf Tables**

**$3.79**

Unpainted breakfast table with knuckle joints. 36x42 inch size with leaves extended. Finish it yourself.

**Kitchen Chairs**

**$1.00**

Made of hardwood, unpainted. Full size seat, well braced Colonial style back.

**$9.95 Steel Cabinets For Linens or Dishes**

**$6.75**

New improved style with adjustable shelves. 6 shelf spaces; large and roomy. 66 in. high, 18 in. wide. Green, white, ivory and green and ivory.

**Heavy Metal Kitchen Stools**

**69c**

A special purchase of just 400. Made of heavy metal 18 inches high. Green, blue and gray.

*The Fair—Good Housekeeping Shops—Sixth Floor—Also Oak Park and Milwaukee Ave. Stores.*

# IT'S EASTER TIME AT THE FAIR

A Great Store in a Great City

## THE FAIR

State, Adams, and Dearborn Streets
Oak Park—Lake at Marion St. Milwaukee Ave. at Wood St.
The Trend is to The Fair, Where Lowest Prices Prevail

## The Annual Sale Awaited By Thousands Is Here!

## "Quaker Craft" Curtains

***Featuring Beautiful Lace Panels!***

$2.49 Ea. $3.49 Ea. $4.49 Ea.

Quaker Craft curtains are known from coast to coast for the unrivaled beauty and originality of their designs, as well as for their exceptional durability. These panels—in either 40 or 45 inch widths—are 2¼ yards long and are indeed exquisite creations. Buy them tomorrow at The Fair and save!

*Curtain Illustrated, Each, $9.95*

### Quaker Tailored Net Curtains

$2.75 Pr. and $3.75 Pr.

Adorn your home with these fresh new curtains in filet and novelty weaves during this money-saving event. Choice of many beautiful patterns in Ivory or Egyptian color. Others at $4.75 pair and $5.75 pair.

### Radiant Lace Panels

In filet and novelty weaves; some finished with knotted fringe; also at $6.95 and $9.95 each. **$5.95**

### Drapery Cretonnes

5,000 yards drapery cretonnes and crashes in a great variety of patterns and colorings. Values to 98c. Take advantage of this remarkable opportunity! Yard, **39c**

### Quaker Craft Nets

**59c to $1.19 Yd.**

Here's an opportunity for the wise housekeeper to save on Quaker Craft netting. At these special low prices you can buy in any length you may require. Wonderful variety of patterns.

*The Fair—Fifth Floor—Also Oak Park and Milwaukee Ave. Stores.*

### Opaque Window Shades

1200 shades; 36 inches wide and 7 feet long; mounted on warranted rollers; in assorted colors. Ea., **49c**

### Ready-to-Hang Drapes

50 inches wide and 2½ yards long, lined with sateen and trimmed with tassel fringe. Colors of red, rust, green, and gold. Special, pair, **$11.44**

## Annual Easter Sale! Men's Broadcloth Shirts

**$2.00 Each 3 for $5.50**

**Every Shirt Guaranteed Not to Shrink!**

Famous Kenilworth shirts (sold throughout the year at $2.50!) of fine count broadcloth—in white, with collar attached or neckband. In green, tan, or blue, with collar attached only. Sizes from 14 to 18, and sleeve lengths from 33 to 35. Each shirt is pre-shrunk and cellophane wrapped—fresh, ready to put on!

### Spring Neckties

**$1.00**

Silk-lined, handmade ties in an assortment of smart patterns and colors. You'd better buy several, and save, tomorrow!

### Men's Fancy Shorts

**55c 2 for $1.00**

They're cut full, with covered elastic belts. Balloon seats. Select from a host of snappy new patterns! Unusual values!

### Rayon Mixed Sox

**4 Pairs, $1.00**

A year ago they would have been 50c and 65c per pair. A large assortment, in novelty stripes, checks. Sizes 10 to 12.

*The Fair—Main Floor—Also Oak Park and Milwaukee Ave. Stores.*

Buy Now at About ½ Price!

## Men's Emerson Shoes

**$6.50 Values $3.75** **Values to $10 $4.75**

When the Emerson Shoe Co. retired from business we purchased their entire stocks at remarkable savings! There are shoes for every purpose—in all sizes—and the favored leathers.

*The Fair—Main Floor—Also Oak Park and Milwaukee Ave. Stores.*

Coat, Blouse, Trousers and Cap!

## Boys' 4-Piece Ensembles

**$9.50 Complete**

Rayon satin lined coats with half belts are beautifully tailored in navy blue and fancy fabrics. English short trousers, Jackie style cap or beret, and a broadcloth blouse complete the ensemble. Sizes 2 to 10 years. Very low priced!

### Terry Bath Robes . . .

Shawl collars, button down front. Sizes 6 to 16 years. Just about unbeatable at **$1.50**

*The Fair—Fourth Floor—Also Oak Park and Milwaukee Ave. Stores.*

At About ½ Price!

## Dr. Posner Shoes

For Boys . . . Girls!

**Values to $4.50 $2.45 Sizes 5 to 11** **Values to $6.00 $2.95 Sizes 11½ to 2**

**Values to $8.00. Sizes 2½ to 7— $3.45**

A timely opportunity to save about half—due to a fortunate purchase! A wide range of styles and leathers—elkskin, patent—in blacks, tans, and combinations.

Dr. POSNER'S SCIENTIFIC SHOES — The MUSCLE BUILDER SHOE prevents FRONTOSIS

*The Fair—Fourth Floor—Also Oak Park and Milwaukee Ave. Stores.*

$1.25 a Year Ago!

## Springtime Tub Frocks

**85c**

They're colorful—in their new colorful prints and broadcloths. The styles are the newest and smartest, you'll agree! Misses', women's and larger sizes.

*The Fair—Third Floor—Also Oak Park and Milwaukee Ave. Stores*

They Stand Up and They Have Voices!

## Plush Easter Rabbits . . .

**98c**

From the tips of their long ears to the tips of their little tails they're adorable. Real values, too!

Other Plush Rabbits, 49c to $3.95.
Novelties to Fill Baskets, 5c to 50c.
Filled Easter Baskets, 25c to 49c.
Easter Pull Toys, Wagons and Carts, 49c and 98c.

*The Fair—Fourth Floor—Also Oak Park and Milwaukee Ave. Stores*

An Easter Sale to Thrill You!

## Spring Printed Silks

**$1.34 Yd. and $1.84 Yd.**

Gorgeous New Designs and Colorings!

25,000 yards of the newest Spring silks have just arrived in time for this great Easter selling. A large assortment of printed silks—Flat Crepes—beautiful Chiffons—and Georgettes. Be thrifty! Sew and Save!

### A Low Price on Lovely Plain Silks . . .

**$1.46 Yd.**

A wonderful assortment of spring's most popular fabrics, including Canton Crepes, Flat Crepes, and Washable Crepes. Every new spring shade and black is here.

### Plain and Printed Rayon Crepes . .

**69c Yd. and 99c Yd.**

A charming array of fabrics. Plain fabrics in all the wanted light pastel shades. Beautiful prints on light or dark background. Will launder beautifully.

*The Fair—Second Floor—Also Oak Park and Milwaukee Ave. Stores.*

They Were $4.75 a Year Ago!

## Fine Rayon Table Cloths

**$2.88**

**In Two Attractive Colors**

Size 54x70. These lustrous tablecloths lend an air of dignity and charm to any room. All hemstitched and in two colors—green or pink. At an unusual saving!

### 75c Cannon Towels . . .

"Arrowhead" pattern reversible towels in six soft pastel colors; soft fluffy quality. **59c**

*The Fair—Second Floor—Also Oak Park and Milwaukee Ave. Stores.*

Lowest Price in 20 Years on

## Exquisite Chinese Rugs

**$198**

**$375 a Year Ago!**

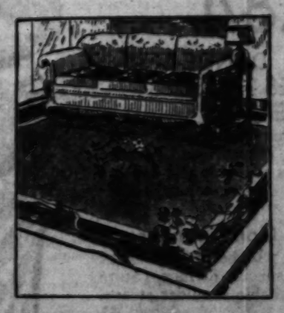

These gorgeous Chinese rugs are resplendent in their jewel-like settings. Reminiscent of the Far East with their beautiful lustre and exqnisite silky luxury. Buy on Deferred Payments.

### Super Quality Chinese Rugs

Never before such a low price. Each a masterpiece of coloring and design. Appr. 9x12 size. **$237**

*The Fair—Fifth Floor—Also Oak Park and Milwaukee Ave. Stores.*

A Great Selling of

## CHAIRS . . .

—Values from $22.50 to $84.50 in 4 Groups!

—Smart New Chairs for Every Purpose!

From this selection of 175 chairs, in the new 1931 styles, you'll find just the chair you need—at substantial savings. Many nationally known makes, such as Kroehler and Karpen, are included. Beautiful patterns and colors in Mohair, Frieze, Damask, and Tapestry covers.

**Values to $22.50**

**$9.98**

Comfortable occasional chairs. Tapestry and damask covers. Choice of many attractive styles, only one of which is pictured.

**Values to $44.00**

**$19.75**

Many sample overstuffed chairs and pull-up chairs in damask, Tapette, and velour coverings.

**Values to $57.00**

**$29.75**

This group of chairs includes linen friezes, Mohair, Tapestry, Damasks, and Velvets.

**Values to $84.50**

**$39.75**

Hand carved solid mahogany chairs covered with Frieze, mohair trimmed. Also comfortable lounge chairs in this group.

*The Fair—Eighth Floor—Also Oak Park and Milwaukee Ave.*

# IT'S EASTER TIME AT THE FAIR

A Great Store in a Great City

**THE FAIR**

State, Adams, and Dearborn Streets

Oak Park—Lake at Marion St. Milwaukee Ave. at Wood St.

The Trend Is to The Fair, Where Lowest Prices Prevail

## California Sport HATS

*Made by Everett and Graf, Inc.*

Famous as $5.00 to $7.50 Values

**$3.95**

All Headsizes—All Spring Colors, Styles and Trims!

Your new Easter bonnet is here—in an exciting array of the new season's loveliest hats! The new styles, the gay Spring colors, the new rough straws and imported braids will take your breath away! At this unprecedented price you'll want two or three!

Each Hat in Its Own 3-Color Box

SHAPES—
- Watteaus
- Copies of Patou's New Sailor
- Turbans
- Kick-up Brims

MATERIALS—
- Sisols—Rough Straws
- Peanits—Hair Hats
- Novelty Straw Braids

*The Fair—Third Floor—Also Oak Park and Milwaukee Ave. Stores*

## Frocks for Dinner and Evening Wear!

The Kind Everybody Wants Now at a Price Lower Than Anybody Anticipates

**$16**

—Printed Chiffons —Jackets and Capes
—Plain Chiffons Combined with Lace

Yards of foamy chiffon—rich black with light touches of fine lace . . . colorful floral patterns splattered against soft pastel backgrounds . . . slim, flowing lines . . . gracefully modeled in every detail . . . so utterly feminine! Every becoming length sleeve or sleeveless. These but hint of the many lovely things that await you in this important selling tomorrow! *Sizes—misses' 14 to 20, women's 36 to 46, smaller women's 16½ to 26½.*

*The Fair—Third Floor—Also Oak Park Store.*

Left—Floral Chiffon Jacket Frock, $16.

## Last Week!

The Annual Sale, Spring

## Coats

**$38**

Coats Remaining After Saturday Will Be Marked to $59.50

We'll take our customers' words for it that we have the *"smartest coats in town for the money."* If you're "coat conscious" don't delay—you'll find new, fashionable fabrics, rich, exquisite furs, a complete selection of spring colors and all the fine details that make a coat distinctive, in this group! Furs include *Mole, Ermine, Galapan, Lapin, Fox, Wolf and Kid Galyak.* Even if you inteneded to pay more—see these!

**Misses', Women's, Juniors', Smaller Women's, Extra Sizes**

*The Fair—Third Floor—Also Oak Park Store.*

*Left—Faulkrinkle Coat with Leopard Lapin collar, $38.*

*Left—Black Chiffon Frock with flaring sleeves, $16.*

Fashion's Choice Is Diversified—4, 6, 8, 10 or 12 Button Lengths

$3.95 to $7.50

**Women's Glace Kid Gloves . .**

**$2.99**

In white, eggshell, brown and some blacks and pastels. Not all sizes in every style. All new and perfect complements to the chic Easter outfit.

*The Fair—Main Floor—And Milwaukee Ave Store.*

## Rubinstein Treatments

Will Revive Your Face After Winter's Ravages

Every face needs rejuvenating after winter's harsh treatment! Get an individualized treatment in our Beauty Salon—employing the same scientific methods used in Madame Rubinstein's celebrated European salons.

*The Fair—Fourth Floor—State St. Store.*

Women's Imported

## Wrist Watches

**$22.75**

Regularly $35

Not in years have we been able to offer such a beautiful piece of jewelry and excellent timepiece combined for such a small sum. 15 jewel movement in 14 karat solid white gold case, set with four sparkling diamonds and contrasting sapphires and emeralds*. Choice of several new and novel styles.

*Simulated.

*The Fair—Main Floor—Also Oak Park and Milwaukee Ave. Stores.*

Colors to Harmonize With Any Ensemble

**"Betty Jane" Silk Hosiery**

**79c**

Full Fashioned!

Women responded to our recent offering of these beautiful hose with such enthusiasm that we've restocked them in all the new Spring shades. *Medium weight service silks* with reinforced soles and heels. All perfect quality and finely woven. Tendresse, Putty Beige and all the other harmonizing spring shades.

*The Fair—Main Floor—Also Oak Park and Milwaukee Ave. Stores.*

Lovely Pure Silk

## Lingerie

**$1.84**

PANTIES DANCE SETS
CHEMISES SLIPS
STEP-INS

You'd never expect to find such lovely fabrics—French crepes and heavy satins—in garments at this lowest-in-years price. Full cut. Pastel colors. Sizes 34 to 44.

**Nemo Flex Combinations**

Edith F. Spencer will be in our corset section to make special fittings (State St. Store). Detachable shoulder straps. Sizes 34 to 40. $5

*The Fair—Third Floor—Also Oak Park Store.*

## Queen Quality Shoes

Offer the New in Fashion The Low in Price

**$3.95**

$6.50 to $12.50 Values

When we say these shoes are excellent values we don't just mean they're low priced. We emphasize that their low price is coupled with quality leathers, fine workmanship, correct styling and superior comfort-giving construction. *Kids, patents, calf and suedes in black, brown and tan shades for Spring wear.*

*The Fair—Second Floor—Also Oak Park and Milwaukee Ave.*

Queen Quality SHOES

## Easter Bags

That Individualize 1931 Spring Chic

**$5**

High Fashions Low Priced

Crepe
Patent
Calfskin
Snakeskin
Seed *Pearl

*Simulated.

*The Fair—Main Floor—Also Oak Park and Milwaukee Ave. Stores.*

PART 7 | DRAMA-MOVIES METROPOLITAN

# Chicago Sunday Tribune

THE WORLD'S GREATEST NEWSPAPER

MARCH 22. 1931.

Radio Programs
Neighborhood News.
Churches, Clubs, Schools

N—

## 'Student Prince' an Operetta with Past and Future

### Nine Rousing 'Rahs for Old Heidelberg.

*By Charles Collins.*

LET'S rally around "The Student Prince" at this week-end and give a few rousing 'rahs for dear old Heidelberg, a seat of learning whose mellow traditions have been somewhat neglected in this noisy era of Betty Co-Ed and her boy friends. I will gladly volunteer as a cheer leader for this operetta, which has returned to Chicago in a revival that is as good as the original. We had sixty-five weeks of it during its first vogue a few years ago; but that was by no means enough. I could attend "The Student Prince" nearly as often as "The Mikado," an aged frolic for which my appetite is unappeasable; and therefore I am confident that this lyric romance is destined for the honors and the historical footnotes that pertain to theatrical classics.

The libretto of this admirable entertainment will be found, upon analysis, to be rich with the chemicals from which the stage distills its elixir of life. In the first place, it contains the story of true love between prince and commoner which has been a standard theme of romance for centuries. It began, maybe, with King Cophetua and the beggar maid of the medieval ballads; but if you are suspicious of that legend as an ultimate source, you might try the cuneiform inscriptions of ancient Babylon. Any scholar could find it there, no doubt, without half trying. If you prefer up to date versions you can mention Molnar's "The Swan" [which reverses the sexes] and that American fantasy about the prince of Wales and a Dixie sweetheart called "Just Suppose," which was later operatized.

* *

*Wine, Women, Song.*

Secondly, "The Student Prince" deals with the charm and glamour of youth set free to study or drink itself blind. In other words, its material is college life, according to the old sentimental tradition of Germany. This, too, is standard stuff for operettas. Heidelberg is the fountain head of much of the blithe nonsense that entices young Americans into their eager pursuit of the higher education; and of making shows that reflect this adolescent ecstasy there is no end. Whether the frolic be staged to the tune of Wein, Weib und Gesang or Gin, Jazz and Janes, the romantic pattern is the same.

Sigmund Romberg's score for "The Student Prince" deserves to be investigated by a music critic who is at home among the folk songs and student chants of Germany. I suspect that the composer has made free use of the melodic material that any one with a taste for research may find in the Heidelberg background. My theory is that the gorgeous numbers which make "The Student Prince" a rich banquet of song represent, on Mr. Romberg's part, a process of orchestration rather than creation. If all this came out of his own head he is a genius. If he merely borrowed and adapted most of it, he is an excellent workman who has performed a service in musical craftsmanship for the American theater.

Well, here it is, helping to make Lent merry—a grand old show and yet not so old that it seems out of date. It has been staged so that it seems like new. Its lusty sangverein rewrites theatrical custom, making the male chorus more important than the female. Its stein songs are better than that which came from the University of Maine. Its warblings for tenor and soprano are sweetmeats for the radio audience; and its "Gaudeamus" is a noble hymn for ears that crave the sterner musical stuff.

* *

*Another Classic.*

Jane Cowl's presentation of "Twelfth Night" came on the heels of "The Student Prince" to add a genuinely classic note to the week. She closed the subscription season of the Dramatic League of Chicago with a graceful, picture book staging of Shakespeare's romantic comedy, and gave her audience the full text without boasting about it. The performance had charm enough to prove that three-fourths of the subscribers to the Dramatic league made a mistake when they put in bids for the other play in Miss Cowl's two fold repertory—"Art and Mrs. Bottle."

Miss Cowl does not win ranking among the Violas famed in the memories of old playgoers who are still able to toddle out to first nights, but she is winning enough as the Illyrian masquerader to be encouraged to extend her Shakespearean gallery. Rosalind ought to be next; and if a special production seems too risky, why not as a "guest star" episode at the Goodman theater at some odd moment when she yearns for poetry without profit? An adventure of that sort would be useful to the art theater cause and not at all harmful to Miss Cowl.

*Comparison.*

This was the second "Twelfth Night" of the playgoing year in Chicago. The other, of course, was Fritz Leiber's stock company production at the Civic theater. Comparisons are hardly in order, Miss Cowl's being a work of specialized care, Mr. Leiber's one of repertory haste; and yet it is evident enough, in checking last week's against last autumn's "Twelfth Night," that Mr. Leiber did quite well by the Swan of Avon in this item.

Stage direction has been the weak point in the work of the Chicago Civic Shakespeare company, and it is the strongest element in Miss Cowl's "Twelfth Night." As for the two Violas, there was a boyish youthfulness and whimsical charm in Mary Hone's study that cannot be found in the more adroit and mature interpretation of Miss Cowl. Mr. Leiber's Sir Toby Belch—Lawrence Cecil—had more Elizabethan zest and unction than Miss Cowl's scullery knight—Walter Kingsford. Mr. Leiber himself, as Malvolio, lacked the finish of Leon Quartermaine; but was a more dynamic contributor to the comic situations.

One was bread-and-butter Shakespeare. The other was cream-puff. The former was for plain playgoers; the latter for aspirants to esthetic refine-

[Continued on page eleven.]

# BIDDING GOOD-BY TO WINTER

HELEN HAYES

GUY BATES POST

DeWOLF HOPPER

BLANCHE RING

DWIGHT FRYE, BELA LUGOSI, and HELEN CHANDLER

VIVIENNE SEGAL, WALTER PIDGEON

PETER GAWTHRONE and WARNER OLAND

WILLIAM POWELL and WYNNE GIBSON

ADOLPHE MENJOU and LEILA HYAMS

*WITH winter's end come four theatrical openings: "Petticoat Influence," with Helen Hayes, at the Harris; "Stepping Sisters," with Blanche Ring, at the Blackstone; "A Lady in Pawn," with Guy Bates Post, at the Apollo, and "When Father Smiles," with De Wolf Hopper, at the Cort.*

*Among the new films: "Dracula," with Helen Chandler, Bela Lugosi, and Dwight Frye, at the State-Lake; "Men Call It Love," with Adolphe Menjou and Leila Hyams, at the Woods; "Charlie Chan Carries On," with Peter Gawthorne and Warner Oland, at the Oriental; "Man of the World," with Wynne Gibson and William Powell, at the Chicago; "Viennese Nights," with Vivienne Segal and Walter Pidgeon, at the Orpheum.*

## Mystery Film Packs Plenty of Punch, Suspense

### Action and Direction Are Top Notch, Too.

**"CHARLIE CHAN CARRIES ON."**

***Who killed Cock Robin? "Not we!" cried these sparrows—***
***"Not with OUR bows and arrows!***
***WE killed no Cock Robin!"***

*[With apologies, etc.]*

**Produced by Fox. Directed by Hamilton MacFadden. Presented at the Oriental theater.**

THE PLAYERS.

Warner Oland, John Garrick, Marguerite Churchill, Warren Hymer, Marjorie White, Henry Gordon, William Holden.

*By Mae Tinee.*

GOOD MORNING!

I do most sincerely hope that you haven't read the story from which this film has been adapted! BECAUSE — if you haven't — you'll never in this world guess who was the murderer of Hugh Drake!

"Charlie Chan Carries On" is a most skillfully worked out mystery picture. Without being too long or involved, it packs plenty of stuff. It delivers punch after punch, keeps you in a state of unwavering suspense, and doesn't permit your interest to lag for one minute.

All this being true, it goes without saying that the acting and direction are top notch. So I can get it off my mind, let's add right here that sound, lines, photography, and sets are also that way.

* *

*Murdered in Hotel Room.*

The group under suspicion of the murder of Hugh Drake—which occurs in a London hotel room—is composed of the members of a personally conducted travel tour party. To this company the murdered man had belonged. His sudden and incomprehensible strangling attracts the immediate and concentrated attention of Scotland Yard, and after a while along comes Charlie Chan, the famous Chinese secret service man, to see what he can do.

Charlie Chan is a smart fellow. Charlie Chan does plenty!

There's enough of the story to give you the taste, and I hope—to make you yearn for the rest of it.

All of us, I guess, adore a good mystery yarn, play or picture. "Charlie Chan Carries On" fills the bill. You might jot it down in your movie memo book as—

A Murder Movie that Makes Your Mind Moil.

* *

*Bits aBOUTem.*

DURING the funeral of the late LOUIS WOLHEIM, an unknown flyer sailed low and scattered flowers over the church . . . EDMUND BREESE says his wife is the business man of the family. Last week he was at a boxing match when a sudden call from the studio came. When she asked to have him paged, Mrs. Breese was told that only ministers and doctors could have that honor. In a few seconds, lo,

[Continued on page eight.]

## Prize Competition Suggested as Means of Improving Opera

*By Edward Moore.*

OF all the plans for improving the quality of American opera, one, fairly common in Europe, has been tried out only tentatively in this country. It is to organize a competition with a good sized cash prize and the promise of a competent production for the winner. In other words, it is to give the composer something interesting to work for.

Operatic history in Europe shows that the project sometimes produces results. It would hardly need further confirmation than the fact that "Cavalleria Rusticana" was the result of a competition, the "concorso" put into being by the publishing firm of Sonzogno in Milan. One hardly needs reminding that almost the entire reputation of Pietro Mascagni as an opera composer rests upon this one-act piece, that in the light of its enormous popularity for forty-one years one can afford to forget "L'Amico Fritz," "Iris," the lamented "Yzabeau," and the rest of the works of his pen. And there have been other prize operas that have likewise made fame for their composers.

* *

*An American Prize Winner.*

As far as American operatic competitions are concerned, one naturally thinks of the late Horatio Parker. In 1912 the Metropolitan Opera company of New York offered a prize of $10,000 for an American opera; in 1915 the National Federation of Women's Clubs—or was it Music clubs?—offered the same amount for another. Parker won them both with "Mona" in 1912 and "Fairyland" in 1915. But unfortunately neither was a popular success. "Mona" never got beyond its first season at the Metropolitan and "Fairyland" was confined to its prize production in Los Angeles. I am told that Parker, always something of an ascetic in his music, was more so in his opera scores, and there is a further belief that the two librettos had more literary than dramatic quality.

But a pair of popular failures—there will always be failures in the show business—should not be held against a sound principle. The way to create good work is to provide a suitable reward for good work. The reason why American popular music is better than the popular music of any other country is that those who make it are well paid.

* *

*Art for Art's Sake.*

As it is, the American composer who wants to write an opera does so merely because he wants to. Possibly he can get a production afterwards, but generally not. If he does, almost his only reward is to have it done, with little or nothing of increase in his bank account to compensate for about as trying a job of hard labor as can be imagined.

In Europe there are many more opera companies and many more new operas. A new opera, particularly a new prize opera, is taken in charge by a publishing firm under a copyright law much more favorable to authors and publishers than the one in this country, and dealt out to producing companies on a royalty basis, with the royalties going to the support of the composer. At least, that is the theory, sometimes made public. Any-

[Continued on page ten.]

## Drama Turns to Optimism and Sentiment and Public Applauds

*By Burns Mantle.*

NEW YORK.—[Special.]—Prophets without honor in these parts have been predicting for some time that the drama would turn sentimental on us before we were through this period of depression. In times of prosperity, as the phrase goes, when, theoretically at least, stomachs are full and jobs are to be had for the asking, people who can afford the theater often sneer at happy endings and emotional appeals to their softer sides.

But when the people are unhappy, either for themselves or the world, they revel in optimistic messages and the repeated assurance that if this is not the best of all possible worlds, it is, at least, the best one we have. Also, that the spiritual urge is onward and upward, and that the homelier virtues cannot be sneered at with impunity.

As proof that this observation has a basis in fact I offer you these several items:

[1]. Mr. Charles Hopkins produces a sentimental drama written by Benn W. Levy in the Barrie-Milne manner, called "Mrs. Moonlight." The heroine is a devoted wife distressed because, as the result of an oath taken on a charm, she is unable to grow old gracefully with her husband, but manages to die happily with him.

Smart New York sneered, the reviewers were more against the play than for it, and yet "Mrs. Moonlight" has passed 200 performances and is still going.

[2]. The same Mr. Hopkins, moving "Mrs. Moonlight" to another theater, produces an A. A. Milne play called "Give Me Yesterday." The hero is a British M. P. who revisits the scenes of his youth, rediscovers the girl he left behind him; decides that he loves her and has always loved her much better than he does the politically minded wife who has made him what he is in the first act, and decides that he will return to her just as soon as he can make the proper arrangements.

Smart New York did not care much for this, the reviewers were free with their fainter damns, and yet "Give Me Yesterday" plays happily on to the capacity of the small theater in which it was produced.

* *

*Sentiment Rampant.*

[3]. Katharine Cornell, having more confidence in the love story of Elizabeth Barrett and Robert Browning than any of the commercial managers, bought and produced the play; the story is thick with the sentimentally moving story of the invalid poetess who was rescued by her true knight, and the theater has been crowded to the doors at every performance.

[4]. Last week George C. Tyler revived Sir James Barrie's thirty year old story of "The Admirable Crichton," in which sentiment and satire are blended in typical Barrie fashion—the story, as you recall, being that of the snobbishly aristocratic Lady Mary who comes to love desperately the Crichton who was her butler when they are marooned on a desert island. Again smart New York tried to sneer, but the business has been brisk.

[5]. And, finally, Channing Pollock, whom it is the fashion to try and laugh out of the theater because he is frankly an arch-sentimentalist, produces the most sentimental of all his dramas, a piece called "The House Beautiful," and its first audiences, at least, have remained after the final curtain to applaud sentiments and company for several minutes.

You may draw what conclusions you will from these facts. But there they are.

* *

*Knights and Ladies.*

In "The House Beautiful" Mr. Pollock seeks to show that there are knights errant fighting for ladies fair, for truth, loyalty, and love in this depressing world today as surely there were in the days of Sir Galahad and the Arthurian legends. His text is taken from "The Pilgrims' Progress"—"and behold there was a very stately palace before him, the name of which was Beautiful, and it stood by the highway side."

His knight errant is Archie Davis of West Hills, N. J., one of the little men who make up the greater army and win the battles. His lady fair is Jennifer, Archie's wife, who dreams dreams and visions visions; who hears the trumpet call in the whistle of the commuters' 8:20 that takes Archie into the lists to meet the Black Knight, who otherwise is his boss, a bold fellow who makes money and lusts after fleshly things.

To bring the Sir Galahads of the legend and their prototypes in the world of today closer together Mr. Pollock works with an inner stage that opens up just back of the mantelpiece in the Davis home and frequently reveals Archie wearing Sir Galahad's loose fitting armor and standing foursquare against assault and threatened corruption.

Twenty-seven years are covered by the recital. In that time Archie and Jennifer marry and start the building of their own House Beautiful on New

[Continued on page eleven.]

## OUR TOWN

### Paragraphs About Some Folks You Know

THE right of Evanstonians to consider their town as class as well as classic, at least in a financial way, is brought out by the fact that the per capita merchandise expenditure in the city for 1930 was $740, way above any other Illinois city of its population type or any type. Well, and how will Oak Park answer that?

* *

Class in the line of dogs, many of them from doggy north side and north shore kennels, will be seen in the coming show of the Chicago Kennel club at the 1st Regiment armory next week-end. Mrs. W. Harold Cluxton of 7464 Greenview avenue has entered five Russian wolfhounds, one judged alone in its class in New York; Thomas Bowden of 2729 North Maplewood avenue will show whippets—not an automobile, you understand. A Boston terrier will be sent by J. S. Frisbee, 1616 Estes avenue, and two shepherds by Mrs. Phillip Steinbauer, 566 Grace street.

* *

From Highland Park eight wire haired fox terriers will come down in style from the kennels of Alexander H. Stewart; Mrs. Benjamin W. Price of Hubbard Woods will show a cairn terrier, if you know what that is; and two pomeranians belonging to Victor Henken of Wilmette will be displayed alongside the St. Bernard of W. C. Black of the same town. Chows belonging to Mrs. William R. Crawford of Glenview, Livingstone E. Osborne of Ravinia, and Helen M. Old of Evanston, will vie for dynastic honors; and Mrs. E. T. Coolidge of Deerfield will send an Irish setter.

* *

Frank Zolowski of 6325 Magnolia avenue makes his bow as the latest member of the Stuck Up club. He was nicked for $150 by a man with a gun.

* *

John Galesworthy will arrive in Chicago just too late to see the Circuit theater's presentation of one of his rarer plays, "A Bit o' Love." But he sent them his good wishes for the success of the performance by mail. The final presentation was given last night in Winnetka.

* *

A general exodus of Kenilworth residents to Biloxi was recorded last week when Mrs. Edwin Hedrick and her daughter, Miss Phœbe, the Oliver Barretts, and the Craig Ketchams all departed for the south. At any rate they picked a better time than the January and February south flying swallows.

* *

FROM Vincent E. Ferrara, vice president of the North Avenue State bank, we receive a letter from the edge of the Sahara, Biskra, in Algeria. "I am here in an oasis," he writes—the letter took just 18 days to reach us—"known the world over for its muscat dates. We have spent the last two months motoring through Morocco and Algeria and wherever we have been, even in the most obscure corners, I have been astounded at the amount of American influence everywhere and the indelible imprints of old Rome.

"It seems that the Roman eagle flew all over northern Africa in ancient times and that now the American eagle is sweeping deeper in the recesses of all human habitats. I marvel at the acumen of the American salesman, who has placed all our products of any description and kind in the remotest markets.

"One of my pleasures has been that of finding the Paris edition of THE CHICAGO TRIBUNE everywhere, which may justly entitle it to the proud title of 'the World's Greatest Newspaper.' It reaches this continent by air mail from Marseilles."

* *

Plans for the fourth annual New Trier High school educational tour to Washington, D. C., and other historic points en route include arrangements for the students to be greeted by President Hoover. F. D. Frisbie is to shepherd the group by bus and a leisurely journey is contemplated.

* *

Mrs. C. L. Rogers, 2547 Berwyn avenue, won second prize at a recent bridge party of the Hollycourt Bridge club held in the home of Mrs. Curtis A. Jordan, 2545 Summerdale avenue.

* *

Prof. Anna Helga Hong of the art department at Northwestern university is winner of first prize in the Norse club current exhibit. The winning painting was entitled "Old French Houses." Another painting, "Autumn in Norway," was purchased by a club member. Miss Hong will be one of the exhibitors in the show sponsored by the Woman's Club of Evanston, to open Tuesday.

* *

MRS. JAMES B. MAYO of 1329 Touhy avenue, doesn't mind cats at all. In fact, she likes them—but in moderation. Catcalls, feline choruses, and howlings, however, from all varieties of kitties, and cats were too much for any one to stand, she thought when she asked Rogers Park police to break up the nightly massmeetings on her back fence and front lawn.

* *

Capt. Joseph Conway of the Rogers Park fire station is recovering from a back sprain incurred on the recent slippery streets, and will spend the next week or two at home with Mrs. Conway at 6527 Greenview avenue. Mrs. Conway hopes to keep the captain away from low wave radio transmitters during his enforced absence from duty.

* *

Phillis Jackson of the Stanleigh hotel is another on the casualty list with a sprained knee. Phillis is getting along fine and will soon be back at her classes in Sullivan Junior High school.

* *

As a memorial to his father, an Evanston pioneer, George A. Kearney has underwritten the cost of erecting a hut for week-end camping jaunts for Evanston Boy Scouts. The hut will be located near Barrington and the Evanston council has decided to name it the George Kearney hut. Completion is expected shortly and Evanston boys will take turns at camping around it.

* *

Several north shore girls have been chosen to be members of the Radcliffe Choral society, which, with the Harvard Glee club, will take part in the Bach festival to be given by the Boston Symphony orchestra in celebration of its 50th anniversary this week.

## Stresses Duty of High School in Citizenship

### Instilling Confidence Is Aim at Lake View.

*By Virginia Schmitz.*

"YOU can't teach a child that he is a failure and then sent him out into the world to be a successful citizen."

That is the basis for the belief held by Olice Winter, principal of Lake View High school, that education is changing and must change to be successful with the larger groups the schools are now taking in.

OLICE WINTER.

"The high school is different now from what it used to be," he said. "It's an institution for children of all the people. We used to encourage the child to quit if he were not successful. Now we take quite the other view. We try to make a place for the child where he can succeed."

Mr. Winter's first name and, indeed, his last name, too, have been a subject for misspellings and many quips—quips that might be harder to take were his shoulders not quite so broad. But he is that seldom found combination—a football player and a Phi Beta Kappa.

During his three years at the post of full back on the Indiana university team, Purdue went down to defeat to his team. And at that they printed Alice Winter on his gold football.

But he takes it with the good nature that is characteristic of him and also takes the precaution of signing his name O. Winter in matters of routine.

Invitation to join the Subdebs, a woman's group within the Principals' club, has fallen to his lot and a calling up before the dean of women when he was in college to explain why he was not living in a woman's dormitory.

* *

*Earns University Expenses.*

He was born in Poseyville, in Posey county, made famous in "The Hoosier Schoolmaster," and attended elementary and high school there. To earn his college fees he worked for a year for a construction company before entering Indiana in 1907.

"I took an academic course," he said, "majoring in science and mathematics—and football." And he came out of college with a Phi Beta Kappa key to hang alongside his gold football in addition to the achievement of working his way through.

For two years he taught mathematics in Marion [Ind.] High school and then came to Chicago to teach at the newly organized Harrison High school in 1913. The same year he married an Indiana girl. At Harrison he taught mathematics and coached the football and baseball teams as well, bringing the school its only baseball championship.

After four years he was appointed assistant principal, a position which he retained until 1925, when he went to Whitley school as principal. Parker High school was next in 1928, and he went to Lake View in the fall of 1930.

At Parker he had in his group his son, William, who, with Jean, his daughter, attends school there now. William, he said, was not sorry he had left because he's a more welcome companion now that his connection with the administration is gone.

* *

*Emphasizes Democratization.*

Democratization of the high school program is one of the things Mr. Winter believes in.

"Getting into the field of personality of the students," he said, "we should make them able to stand on their own feet, to be good citizens of a democracy. The tradition has been that the teacher is the boss and the child shall do as he's told. I feel that he should determine some of his own problems, some of his own purposes.

"Traditional education has been the handing down of the information we have accumulated. That is not enough for us now. One way we attempt to let the student work out his own problems is through home room clubs. At intervals they are asked what they believe is needed to make Lake View a better place. Recently most of them stressed the condition of the corridors and they have been asked to work out a program to correct that condition.

"I have the time of my life being a high school principal," he said. "I can get a kick out of many of the things the students enjoy. Their plays and programs, their teams. I am always pleased with athletics and what it can do for the boys and I follow the teams, particularly football.

"Of course, I realize that it is difficult to come into a school like Lake View where the memory of B. F. Brown, so long connected with the school and its ideals, is strong in the community in spite of the years since his death. His example is a difficult one to live up to, and quite a responsibility.

* *

*Voices Praise for Community.*

"This is a fine high school community where the children come from good American homes and families that teach their children to get the most out of school. It's one of the oldest high schools in the city and the community takes a great interest in it and its affairs.

"A strong faculty has been built up over a long period of years and its members have the respect of the parents who send their children here.

"One behavior problem has been almost eliminated by the Smokers' club, organized under Mr. Brown. It includes all the boys who admit they smoke, but who refuse to smoke within two blocks of school. Storekeepers coöperate with the school in the same community spirit shown here in other matters. They think of themselves as operating actual school stores."

# VOICE of the NORTH SIDE

## Wilmette Invents the Ultimate in Clean Campaigning.

Ripsnorting, epithet throwing elections are a thing of the past in Wilmette, according to statements of both parties presenting slates in the coming election. The Wilmette Civic organization sponsored a caucus and is backing a group of candidates with the idea that personalities and feuds be kept out of Wilmette politics. Now the public welfare party has come forward with a slate of candidates, also caucus selected, with differing opinions on future plans for Wilmette its only point of difference from its opposing party.

"We are organizing only because we believe in certain plans and programs for Wilmette that are not in the other platform," said C. P. Dubbs, who heads the Public Welfare party's slate. "If the voters do not agree with us, we expect to be defeated. We have no animosity against the men running against us."

The Civic party should and does welcome opposition of this sort, since its entrance into politics was chiefly to give Wilmette voters an opportunity to select officers on a merit basis.

### NORTH SHORE GOES DRAMATIC.

Distance and the early spring snowbound trails to Chicago do not keep north shore residents from enjoying their theater. The development of the Little theater movement has been particularly noticeable of late years in the suburban communities to the north.

The North Shore Circuit theater, after ten years of steady growth, faced a financial crisis last fall and overcame it to continue its circuit from Evanston to Lake Forest with its usual fine plays. Winnetka, with the backing of its community house, puts on four plays a year and a gala potpourri. Each town has its occasional performances of clubs and organizations; and high schools and churches fill in the gaps.

Churches of Evanston, many of which were entered in the recent religious drama festival, are particularly active in Little theater work under the stimulus of Mrs. A. Starr Best, who directs the Pilgrim Players in addition to lecturing on drama at Garrett Biblical institute.

Then Northwestern university, with its variety of play producing units with casts open in many cases to townspeople as well as students, supplies at least two or three performances a month for the play lover, whether he likes the Children's theater, the original productions of the Playshop, or the campus spirit of other producing groups.

Some of these performances are distinctly amateur in tempo; some are excellent enough in selection of plays, casting and miming to be criticized from professional standards. But all of them are becoming worthy of audiences from the entertainment point of view alone rather than the former attitude of supporting something one's friends were working on.

### FEEDER PLANES.

The Central Uptown Chicago association has asked the Lincoln park board to allow space for an amphibian airplane landing ramp and water zone in its plans for the park extension at uptown. In its letter to the board the association points out the fact that air travel is becoming increasingly important, and that amphibian planes operating from a lake front base would materially decrease the amount of time required for north siders to get to the municipal air port. This feeder service, according to John C. Bowers, president of the uptown group, would save time that equals many miles in speedy airplane travel. For instance, a man has a big deal to finish in person at a distant airport. The deadline for closing the deal is only a few hours away and every minute counts. With present facilities he has to take a taxi to the airport and that consumes valuable minutes.

With feeder planes he would be above traffic congestion. The uptown base would be within twenty minutes taxi travel of any place on the north side, and the trip in the feeder plane would take only ten or fifteen minutes. The time saving would be from thirty minutes to an hour in most cases, and this saving of time might mean the difference between missing or catching a plane leaving on schedule from the airport.

It is a complicated world, with indications that it will become more complicated as the years go on. Any facilities for making it run more smoothly should be installed as quickly as possible, for the opportunity is apt to vanish. The park board has an opportunity to provide for a development that now appears certain to come. It will be cheaper to install a ramp now than to make room for it later, and the association's request seems to be a reasonable one.

### CELLULOID LEAVES.

Earl G. Wright, head of the taxidermy department of the Chicago Academy of Sciences in Lincoln park, has announced the perfection of a new process of reproducing foliage for museum exhibits. The north side institution will make the process available to the museums of the world, and fireproof celluloid bids fair to become the material for leaf making hereafter, according to the museum authorities.

Here, without the public's knowing it, a work has been going on that may alter the entire complexion of museum exhibits henceforth. At least, as regards foliage. Wax foliage is greatly affected by atmospheric conditions and temperature, while it is claimed that the new material is affected by neither, and has the additional virtue of being more transparent than wax. The north side museum is to be the first to benefit by the process.

## Evanston Religious Forum Takes Up Mysticism Today

Mysticism is the general subject which the Sunday Noon forum will debate at its meeting at 12:10 o'clock today in the First Congregational church of Evanston. Following the question box period which will deal with prayer Prof. E. L. Schaub of Northwestern university will deliver an address on "Mysticism, Its Definition, Varieties, Methods and Stages." Questions to be considered: Is mysticism a menace representing intellectual decay and moral apathy, or should we cultivate in ourselves and others the spirit of mysticism? Has the orient any message for us in this regard?

# FACTIONAL FEUD RENEWED IN 44TH WARD CAMPAIGN

## Democrats for Loescher, Brundage Candidate.

Factional strife has taken hold of the aldermanic runoff contest in the 44th ward with Michael J. Faherty, president of the board of local improvements, and Circuit Clerk Thomas O. Wallace leading the warring groups within the Republican ranks.

Mr. Wallace is leader of the Wallace Brundage Republican organization, which is hard at work for the reelection of Ald. Albert E. Loescher, while Faherty heads the Thompson wing, which is working just as hard to defeat Loescher and elect Albert L. Reimenschneider, runnerup in the February election.

The Wallace-Faherty fight has been a perennial battle since back in the days when Mr. Wallace was the 44th ward alderman. The Brundage organization has controlled the ward politically for many years and succeeded in carrying it for Judge Lyle against Thompson in the mayoralty primary last month.

### Democrats Back Loescher.

Mr. Wallace has expressed confidence that an even greater anti-Thompson vote will be turned out on April 7. The 44th ward Democrats, headed by Committeeman Raymond Moore, are working in coöperation with the Wallace organization, and it is believed that most of the support which went to George W. Kaspar in the February election will be swung to Loescher.

Kaspar was given the indorsement of the Municipal Voters' league, which in previous campaigns had indorsed Ald. Loescher. With Kaspar now out of the race it is believed that the league again will express its preference for the alderman over Reimenschneider, who has been one of Faherty's real estate experts for the board of local improvements.

In the February election Loescher easily led the field with 6,491 votes to 4,790 for Reimenschneider, while Kaspar, who ran third, polled 2,341.

### Herren Group Favors Quinn.

The 50th ward runoff campaign between Attorney James R. Quinn and Ald. Curtis F. Mellin was featured last week by the indorsement of Quinn by the Republican group which supported Judge Lyle in the mayoralty primary. Eli B. Herren, who ran third in the February aldermanic race, leads this organization and is actively supporting Quinn.

The 50th ward Democrats have thrown all their strength behind Quinn's candidacy and many civic and nonpartisan groups also are working for him.

Ald. Mellin, the Thompson city hall candidate, has been attacked for "false claims" on ward improvements during recent years, the Democrats charging Mellin has attempted to take credit for improvements inaugurated during the administration of the late Mayor Dever.

### O'Connell Backers Desert.

In the 49th ward it was reported last week that most of the Thompson precinct committeemen had abandoned the campaign of Daniel J. O'Connell, candidate against Ald. George A. Willision in their runoff fight. On the heels of disclosures that O'Connell had been fined for bootlegging several years ago, the indictment of Chris Paschen, Thompson ward committeeman and building commissioner in Thompson's cabinet, is understood to have discouraged the Thompson workers, who feel little hope that they can overcome such scandals. O'Connell has been closely associated with Paschen as his secretary, and many of the organization workers have told O'Connell they would be wasting their efforts to do any more campaigning for him.

## CATHOLIC CLUB OF WILMETTE TO GIVE PLAY

The Woman's Catholic club of Wilmette is sponsoring a three act play, "Your Uncle Dudley," to be presented in the Woman's club, Tenth street and Greenleaf avenue, Wilmette, on Friday, April 10, for the benefit of the church building fund of St. Francis Xavier parish.

The artistic side of the production is under the auspices of Mrs. Marshall V. Kearney, fine arts chairman, and her committee. Mrs. Samuel Moore and the church building fund committee will handle the business side and the ticket sales.

The cast will be directed by Paul Fieberg and Mrs. Marshall V. Kearney will take one of the leading rôles, that of a dominating mother. Miss Mary Daegling, Mrs. Charles Broad, Hollis Gleason, Paul Fieberg, Miss Marion Ortseifen, John A. Ronan, and Robert Weiland will take important parts.

Preliminary rehearsals are under way with a staff including Edwin Georger as prompter, Arthur Boylston, stage manager, Mrs. Arthur Boylston, property chairman, and Frank X. Thale, president of the club, will be in charge of the lights.

## Birchwood Club Auxiliary Party to Swell Milk Fund

The Ladies auxiliary of the Birchwood Country club will sponsor a card party to be given Thursday in the clubhouse, 1217 Chase avenue. Ten per cent of the proceeds will be donated to the Rogers Park baby milk fund. Pivot bridge will be played with a prize for each table. Mrs. Earl Shultz is president of the auxiliary and the committee in charge includes Mrs. E. B. Monteith, Mrs. Alfred C. Stepan, Mrs. William E. Killian, and Mrs. Joseph C. Haggerty, chairman.

## Young People's Society to Present "Passion Play"

"The Passion Play," a motion picture, will be presented by the Young People's society of St. Peter's church at 8 o'clock Wednesday evening in the parish house, 621 Belmont avenue. Part of the proceeds will be given to the Sunday school's Lenten offering for missionary work. Wilbur E. Anderson, 1323 Otto street, is ticket chairman.

## PAINTS BARBER POLES FOR HALF CENTURY

*A half a century of painting the stripes on barber poles is the career of Joseph Balmert, 4335 Whipple street, who was complimented with a dinner on Tuesday at the Lake Shore Athletic club. The dinner was attended by fifty executives and department heads of Theodore A. Kochs company, 659 Wells street, makers of barber equipment. Mr. Balmert, who is now head of the department of painting poles, was presented with a watch by Harry Parchmann (left) in behalf of the fifty guests. Others in the picture, left to right, are John A. Westphal, Theodore A. Kochs III., Robert E. Kochs, and Herman E. Stolzman.*

[TRIBUNE Photo.]

## WHO'S WHO ON NORTH SIDE

Ray Gray, president of the Howard District Business association, has devised a system whereby all credit for the organization's achievements is to be given to the four vice presidents and the secretary.

RAY GRAY.

"That's only right," he said. "They do the work. They ought to get the credit."

Elected without opposition, Mr. Gray was chosen as the only man in the organization who had the good will of the several factions which had previously created internal strife. He was allowed to name the slate of officers to be elected with him, and the slate was voted in without alteration.

Although reluctant to talk about himself, Mr. Gray confessed to having lived on the north side for 15 years. He is married, and lives at 7434 Malvern avenue with his wife and daughter, Margie, 9 years old.

Mr. Gray is active in several charities and is a member of the Howard Community church.

## ACT TO REDUCE ACCIDENTS ON RIDGE AVENUE

Traffic changes supported by the Evanston accident prevention bureau to bring to an end high speed accidents on Ridge avenue at important intersections will be carried through shortly. The chief recommendation is for buttons in the center of the street at Ridge and Howard street and Ridge and Main street to restrain traffic from turning at high speed, the chief cause of accidents at these points.

Traffic counts are being made at Ridge, Emerson, and West Railroad to determine the best methods of protecting the intersection and counts are also being made around Fountain square. It was first suggested to move the fountain east to the exact center of the intersection but since that would kill the trees the suggestion now is to cut off an end of the oval surrounding the fountain and make it a perfect circle.

A perjury charge was instituted against Ed Anderson, 905 Belmont avenue, arising out of his testimony in an accident case against his employer, Charles J. Fernstrom, 3037 Montrose.

Anderson, a surprise witness for Fernstrom, stated he was in the car at the time of the accident, disagreeing with other witnesses who claimed that Fernstrom and his 7 year old son were alone in the car.

Joe Donahue, Evanston fireman, was fined $200 and costs for driving while intoxicated in connection with two accidents within ten minutes of each other. He is appealing to the Criminal courts.

## Bailey to Lecture on Louisiana Wild Life

"Filming Louisiana Wild Life" will be the subject of a lecture for children to be given by Alfred M. Bailey, director of the Chicago Academy of Sciences museum, at 10 o'clock Saturday morning at the museum in Lincoln park. Mr. Bailey led an expedition into the coastal marshes of Louisiana last year to collect and photograph the teeming wild life of that area.


RESTAURANTS

Lake View

**Cafe Idrott**

Have you tried this very different cafe? If you wish something in the way of well prepared, clean, wholesome food we know you will be amply satisfied.

Both Luncheon and Dinner 55c

Sunday Dinner 80c and $1.00

SUNDAY EVENINGS

Swedish Smorgosbord 60c

You will enjoy this quaint Swedish mode of serving your sumptuous meal.

TWO RESTAURANTS:

3206 Wilton Avenue
Near Belmont L station

5248 N. Clark Street
Second floor


## ORNER TO QUIT AS PRESIDENT OF WILMETTE

### Leaves Race to Dubbs and Newey.

After 26 years of office holding in Wilmette, Earl E. Orner, village president, made the latest surprise move in north shore politics by announcing that he would not be a candidate for reëlection and carrying out his statement by failing to file before the deadline Monday night.

This leaves the field to the two caucus candidates, C. P. Dubbs of the Public Welfare party and Frederick J. Newey of the Civic party, backed by the Wilmette Civic league.

### Civic Party Announces Platform.

The Civic party's platform as announced last week favors lightening of the tax burden; a budget appropriation ordinance; a study of fee paying offices; grade separation; coöperation with the residents in caring for trees; speedy action on the water supply problem; rigid and enforced zoning.

Approval is set on the village manager system and on the carrying through of a Wilmette village plan; a renewed study of the No Man's Land problem and action toward the prevention of a similar area east of the Chicago & North Western tracks and north of Greenwood circle is advocated.

The Public Welfare party has indorsed no candidate for treasurer, but Herman T. Reling is running independently in opposition to Henry W. Miller, present treasurer who is running for reëlection on the Civic party slate. The election will be held April 7.

### Uphold Evanston Sunday Law.

Comparative calm was the keynote of last minute battles on the Evanston front with the absence from the city of Ald. Peter N. Jans, uncertain element in the race between Mayor Bartlett and John F. Hahn.

The Evanston Civic committee, Edgar Rossiter, chairman, has succeeded in bringing Sunday movies which it was organized to fight into the campaign, although Mayor Bartlett, while announcing that he is persistently against Sunday movies, insists that it is not rightly a campaign issue. Hahn, who took an important rôle in the fight for movies, also insists that his personal views on the question are not of importance in the campaign and both candidates state that they will enforce existing laws—the Sunday closing law among them.

## Mr. and Mrs. G. H. Bergfeld Observe 50th Anniversary

Mr. and Mrs. G. H. Berfeld, 5342 Glenwood avenue, recently celebrated their golden wedding anniversary with a family dinner at the Edgewater Beach hotel. Mr. and Mrs. Bergfeld have one daughter, Mrs. W. S. Borst, who attended the celebration. Previously the couple was also complimented with a surprise party by the Lincoln Park commandery of Knights Templar and the ladies' auxiliary of the commandery at Constellation temple. Mrs. Bergfeld is a past president of the auxiliary.

## Evanston Play Bureau Sponsors Marble Tourney

The Evanston Bureau of Recreation will sponsor its annual marble tournament next Saturday afternoon. The game of "ringers" will be played with thirteen marbles. The matches will be two out of three game series. A gold medal will be presented to the winner, silver and bronze medals going to the second and third prize winners.


SWIM

FOR HEALTH'S SAKE

tired
run-down
nervous
over-weight
under-weight

SWIM

and win back perfect health!

If you are a swimmer, arrange to use our tank regularly. If you cannot swim, join one of our many classes.

Adults' Classes, $9
18 Lessons

Children's Classes, $10
10 Lessons

ELIZABETH PETERSEN,
Instructor

Sovereign Swimming Pool
Phone Briargate 8000
6200 Kenmore Ave.


## What's Doing This Week

**TODAY.**

4:30 o'clock—Olivet institute, dedicate organ.

4:30 o'clock—Evanston Sunday Afternoon club, Varsity theater.

Evening—Wilmette Sunday Evening club, First Congregational church of Wilmette.

**MONDAY.**

Noon—Evanston Chamber of Commerce, North Shore hotel.

Evening—Loyola Community theater, lecture, Loyola and Lakewood avenues. Speaker: Prof. Theodore Maynard, Georgetown university.

Evening—Evanston city council, city hall, Evanston.

**TUESDAY.**

Noon—Rogers Park Lions, Roy Hickey day, Agnew's restaurant.

Noon—Albany Park Kiwanis, Albany Park Masonic temple.

Noon—Lake View Exchange club, Belmont Y. M. C. A.

Noon—North Central Kiwanis, Drake hotel.

Noon—North Shore Kiwanis, Edgewater Beach hotel.

Noon—Evanston Knights of the Round Table, Georgian hotel.

Noon—Evanston Kiwanis, North Shore hotel.

2 o'clock, also Wednesday, Thursday—Woman's club of Evanston, opening annual art exhibition.

**WEDNESDAY.**

Noon—Lake View Kiwanis, Webster hotel. Speaker: Clayton F. Smith, county recorder.

Noon—Lincoln Park Kiwanis, Parkway hotel. Speaker: Dr. John Dill Robertson.

8 o'clock—St. Peter's Young People's society, movie, 621 Belmont avenue.

**THURSDAY.**

Noon—North Town Kiwanis, Cutsler's cafe.

Noon—Uptown Lions, Edgewater Beach hotel.

Noon—Ravenswood Kiwanis, Ravenswood Masonic temple. Speaker: C. H. De Acres, vice president of Lyon & Healy.

Noon—Lake View Lions, Shoreham hotel.

**FRIDAY.**

Noon—Evanston Lions, Orrington hotel.

8 o'clock—Fortitude chapter, Order of the Eastern Star, minstrel and dance, Bal Tabarin of Hotel Sherman.

8:15 o'clock—Friendly corner of Alpha circle of West Ridge Community church, gypsy story recital, Indian Boundary field house.

**SATURDAY.**

10 o'clock—Chicago Academy of Sciences, children's lecture, museum in Lincoln park. Speaker: Alfred M. Bailey, museum director.

## LECTURE RECITAL TO DEPICT GYPSY LIFE AND MUSIC

A gypsy story recital, featuring Harold Adelbert Brunt, pianist and lecturer; Sarah Lessick Greco, lyric soprano, and Ruth La Rue, dramatic reader and dancer, will be presented by the Friendly corner of the Alpha circle of West Ridge Community church at 8:15 o'clock Friday evening at the Indian Boundary fieldhouse, 2500 Lunt avenue. Among the subjects to be lectured on are the language of the gypsies, the many gypsy tribes, fortune telling, gypsies and art, a gypsy wedding, a typical gypsy meal, some of the things the gypsies do for a living, where and how they live, and their opinion of other folk.

## Ravenswood Kiwanis Plans for Ladies' Day

C. H. De Acres, vice president of Lyon & Healy, will be the speaker at a guest and ladies' day meeting of the Ravenswood Kiwanis club, to be held on Thursday noon at the Ravenswood Masonic temple. The program is being arranged by the business standards committee, of which John Buckley is chairman.


VALUE

that is the talk of Chicago. Two big stores that are the delight of every parent. A tremendous selection of Juvenile Furniture, Baby Carriages and Accessories.

Sleeper Stroller, genuine hand woven reed, tubular pushers, loose cushions, storm shield. Colors tan, green, brown. 25.00 value. EXTRA SPECIAL 14.88

Baby carriages refinished and repaired—estimate free.

SLUMBER-LAND
1542 Devon Ave.
At Clark St. Hollycourt 0073
2211 East 71st St.
Near South Shore Dr. Mid.1900

WE DELIVER


# JARECKI BOARD UPHOLDS NAMES ON PARK BALLOT

## Judge Rebukes No. Shore Body for Action.

Objections to the candidacies of three aspirants for seats on the north shore park board were overruled by the county officers' electoral board in a hearing held Monday in the courtroom of Judge Edmund K. Jarecki, chairman of the electoral board. The candidates who were under attack are Thomas F. Myers Jr. and P. C. Winn, constituting a ticket running on a baby park platform, and James B. Phelan, independent.

The board rejected the objections on the grounds that the bill had not been filed on time, was improperly filed, that no notice of the objections had been sent to the candidates whose petitions were questioned, and that no time of the filing had been noted by the park board secretary on the bills.

The objections did not reach the board until two weeks after the deadline specified by law for filing such objections. Judge Jarecki ruled that this fact, in conjunction with the improprieties in the bills, made them invalid.

### Leaves Question to Voters.

"The best way to decide whether the people of the park district want these candidates is to let their names go on the ballot," Judge Jarecki declared, in giving the board's decision. "The purpose of the law is not to afford technicalities on which candidates may be disqualified, but to prevent the running of candidates whose intentions are not genuine, or who have no real chance of election."

Judge Jarecki asked Roy Juul, a Deneen leader, whether he was responsible for the park board meeting which recently attempted to act on the validity of the election petitions. Mr. Juul, who had taken an active part in the meeting, replied that he was not responsible for calling it.

Judge Jarecki condemned the purpose of the meeting. The meeting was broken up only after Morey Rosenthal had called him on the telephone to question the legality of the action then about to be taken by the park board. Howard P. Savage, formerly president and now a commissioner of the park board, also condemned the park board's attempt, stating that it would set a precedent whereby a park board could continue itself in power indefinitely.

### Parties Represented by Counsel.

The Myers-Winn ticket was represented by George D. Sullivan, attorney, and Mr. Phelan was represented by Sarsfield Collins, another attorney. S. Yale Fischman, a loop attorney, living in the park district, appeared as the objector to the petitions.

Besides the candidates against whom objections were filed, those whose names will appear on the ballot in the election on April 7 are Alex Zobel and William Bausch, who are running as the Citizens' ticket.

Two commissioners are to be elected, to fill vacancies caused by the expiration of the terms of President James P. Ward Sr. and Commissioner Frederick Chetlain, who will not run for reëlection.

The election will be decided on a plurality basis, the two candidates receiving the highest number of votes being declared elected.

The park district is bounded by Devon avenue, Ravenswood avenue, the Chicago and North Western railroad tracks, Howard street, and the lake, with the exception that it also includes one precinct in Evanston, extending to Calvary cemetery.

## EVANSTON HI-Y REHEARSES FOR MUSICAL REVUE

Rehearsals have started on the annual Evanston Hi-Y musical revue to be presented April 17 and 18 by the Hi-Y club of the Evanston Y. M. C. A. Leading rôles will be taken by Miss Jean Redmond and William Powell. George Shevlin and Miss Virginia Torcom will play the comedy leads. The revue was written by Sidney N. Geal, boys' secretary of the Y. M. C. A. and director of the Hi-Y club, and deals with high school life. Richard Truesdell has designed the sets and is superintending their reproduction. Herbert Foote has composed most of the music and Harry T. Sweeting will direct the rehearsals. Miss Alice Hassinger Shearer is music director.

## Suburban Artists Show Work at Teatro Del Lago

Members of the Palette and Chisel club, a group of Chicago and suburban artists, are showing 50 paintings from their exhibition in the lobby of the Teatro del Lago in No Man's Land. The paintings will remain there until the end of next week.

## Clayton F. Smith to Speak Before Lake View Kiwanis

"Building for the Future" will be the subject of an address by Clayton F. Smith, county recorder, at the meeting of the Lake View Kiwanis club on Wednesday noon at the Webster hotel. The program is under the auspices of the classification committee, of which Matthew J. Schmidt is chairman.

## Observe Golden Day

*MR. AND MRS. CARL KOFINK.*

Mr. and Mrs. Carl Kofink, 3530 North Seeley avenue, celebrated their golden wedding anniversary yesterday with a family gathering at their residence. Mr. Kofink, is 72 years old and Mrs. Kofink, 71.

The couple has lived on the north side throughout the 50 years of married life. Both were born in Stuttgart, Germany. Five sons and one daughter, and 18 grandchildren were among those to join in wishing the couple many more years of wedded bliss. The sons include Paul, John, Ernest, Fred, and Walter Kofink, and the daughter, Miss Minnie Kofink.

## TRACTION VOTE FOR EVANSTON SET FOR MAY 5

### Resignation of Welles Accepted by Council.

The resignation of Claude A. Welles, Evanston Fourth ward alderman, tendered for the second time was finally accepted by the city council at its meeting Monday night. Mr. Welles, who is manager of the Merchandise Mart had asked to be relieved of his duties three weeks ago because of the pressure of business and personal matters. He was persuaded to stay on with reduced duties, but found that it did not work out well and again asked to be relieved.

Through a suspension of the rules, a special election was called for May 5 to bring the street car franchise to a referendum and arrangements were ordered for a special election for an alderman to fill Mr. Welles' place. His resignation will take effect May 1.

### Township Consolidation Asked.

A proposal that the three townships making up the city be consolidated into one to be called the town of Evanston was referred to the judiciary committee for consideration.

Other matters to come before the council included a request from Wilmette for a temporary pumping station capable of 500 gallons per minute to be placed north of Isabella street at Prairie avenue until a larger capacity was gained through final contracts was approved by the council.

### Water Contract Hangs Fire.

The pumping station, which will be a temporary shed, will cost, it is expected, about $500. Negotiations are on now between the two suburbs to come to a final settlement on the water question. Length of the term of contract, with Wilmette desiring a 10 year term and Evanston asking that it be 20 years or at least 15, seems to be the stumbling block. When the contract is concluded new equipment will be necessary for both towns.

Increase of the Wilmette mains to avert recurrence of a drought condition experienced last summer will be the heaviest expense to be borne by Wilmette.

## O. E. S. CHAPTER TO GIVE DANCE, MINSTREL SHOW

A minstrel show and dance will be given at 8 o'clock Friday evening by Fortitude chapter, No. 809, Order of the Eastern Star, in Hotel Sherman. The cast of the minstrel show includes 25 persons, who have been rehearsing for two months under the direction of Mrs. Abbie Schoen.

Specialty numbers will be given by Mrs. Esther Kaplin, Mrs. Bess Cohn, Mrs. Rose Fohn, Mrs. Bertha Levy, Miss Rosetta Swartz, Max Varon, and Harld Rosenberg. The Levy twins, Peter and Philip, will do a clog.

Mrs. Flo Weisman will be interlocutor. The end men will include Joseph Rubenstein, Mr. Varon, Dr. Ira Kaplin, Harry Posner, Mr. Rosenberg, and Morris Wise.

Other members of the cast include Mrs. Ida Sheldon, Mrs. Grace Rosenthal, Mrs. Mary Rubenstein, Mrs. Sophie Varon, Mrs. Lottie Gottlieb, Mrs. Cecelia Smason, Mrs. Rose Bernstein, Miss Lillian Rose, Miss Evelyn Rienstein, Miss Irene Solomon, and Mrs. Sylvia Rosenberg.


Duncan Phyfe Dining Room Group $200

*Solid mahogany Duncan Phyfe dining room suite from Colonial House at the Sesquicentennial Exposition. A selection of Coverings. Buffet to match, $80.00.*

Jane Adams Home Furnishings

5817 Kenmore Ave. Edgewater 3782

Open evenings until 9 p. m.


# 400 RECRUITERS FORMING ARMY FOR TAX REFORM

## Massmeeting Listens to Attack on Increases.

More than 4,000 persons attended a meeting held for residents of wards 42 to 50, inclusive, Monday night in the Broadway armory. The meeting was called by the property owners division of the Chicago Real Estate board for the purpose of organizing to obtain legislation providing for certain desired tax reforms and combating excessive real estate taxes. Postmaster Arthur C. Lueder, who has been designated as general of the north side forces, presided at the meeting.

Brig. Gen. Nathan William MacChesney, former president of the Illinois Bar association, was the principal speaker. Gen. MacChesney declared that if the representatives of an organization of thousands of tax paying property owners go to Springfield to demand new legislation and a reduction of taxes their demands will be granted.

### Favors Installment Payments.

He advised the payment of the present accumulated taxes on the installment plan as a remedy for the overburdened taxpayer. The taxes for In 1929 taxes over those of 1928 and in December, Gen. MacChesney asserted that property owners are unable to pay these taxes all at once. He characterized the 20 per cent increase in 1929 taxes ove rthose of 1928 and the further 20 per cent increase in 1930 as unreasonable, and added that it should be fought.

Approximately 400 men and women began a canvass on Tuesday to cover the north side in a campaign for members in the new organization. Nine planks in the organization's platform, as stated by George F. Nixon at Monday's meeting, include the closer supervision of the expenditure by public officials of public funds, and the consolidation of the 417 overlapping taxing bodies in Chicago for the elimination of waste.

### Fewer Taxing Bodies—Not Just One.

"This does not mean that we favor consolidation into one taxing body," Mr. Nixon explained. "An incorrect view of our position has been maliciously circulated in an effort to make our demands appear ridiculous. What we do favor is the narrowing of the number of taxing bodies to a reasonable scope so that they will not overlap and taxpayers will not be paying ten men for doing the work of one."

John C. Bowers, president of the Central Uptown Chicago association and another leading north side real estate man, averred that the plan for a property owners' division of the Chicago Real Estate board is the only solution of the problem.

"Organization is necessary," Mr. Bowers explained, "if we are to impress on the legislature the importance, popularity, and justice of our demands."

The plan for the ward organizations of the property owners' division was outlined by Jacob D. Allen, campaign manager of the organization. He announced that meetings within the various wards are to be held, at dates and places to be decided on later.

## MRS. J. H. TAFT NAMED TO HEAD EVANSTON CLUB

Officers for the coming year were elected recently at the annual meeting of the Fortnightly of Evanston. Mrs. J. H. Taft is the new president and other officers are: Vice president, Mrs. W. A. Brodkorb; secretary and treasurer, Mrs. Samuel Cady; program chairman, Mrs. H. Maxwell, with Mrs. W. H. Cameron as assistant. The next meeting will be held tomorrow at the home of Mrs. John Singleton, 827 Washington street. The papers will continue on the study of Africa with the topics, "The Conquest of Disease" and "Great Engineering Feats."


FOR THE MAN WHO CARES

Announcing

Hand Craft Clothes

To Your-Measure, Hand-Made

Tailored for

THE WASHINGTON SHIRT CO.

TRADE MARK REGISTERED
Established 1891

Furnishers to His Majesty The American Citizen

At Our Stores

2787 Milwaukee Ave.

1028 Lawrence Ave.

New Methods in An Old Art

$35

All One Price

It was only necessary to reduce the cost of distribution. We are giving new modern merchandising methods to an old art. CLOTHES MADE FOR YOU—as you want them.


# WOMEN'S RELIEF TOTAL

## Tenth District 200 Far

Mrs. Leopold De boulevard, chairman for the Tenth distri Federation of Wome unfailing response f district to repeated c ing the unemployme

The sum of $11,6 tributed from clubs among seventy-two Chicagoland and the

Nearly 200 families assistance through and great quantities food have been con Emmerson's relief many as three van one club alone.

Clubwomen of th have aided materially relief stations of the mission, many of th hours regularly each

Mrs. David B. D more avenue, district nior membership, re $1,500 has been disp thropy by junior org Tenth district. Lar clothing, groceries, sities have been co junior girls to variou stitutions.

*Rogers Park Women to Observe Drama*

The annual drama ers Park Woman's c on Tuesday in the North Ashland boule act plays will be give pices of the departm headed by Mrs. F. Je

This day is the cu efforts of the dram which Mrs. Robert chairman, for the clu of classes on contemp cluding lectures on play, have been give mittee.

The first of the th titled "When the Wi and the club members Mrs. Charles F. Cra L. Ashton, and Mrs. mel. The second is a Little Cuckoo." Club cast are Mrs. Milo Mrs. De Witt C. Show Van Houten, Mrs. Wi and Mrs. Harry I. Ke

The third is "Sq rhymed fantasy, with Klewer and Mrs. Ru Mrs. Robert B. Don Charles F. Crane ar three.

Other sessions of "Foundation Planting dens," by Frank K. and Dr. R. P. Sh World's Fair at 11.

*Civics Chairman in C of North End Progr*

Mrs. M. H. Baruch, for the North End Wo Sheridan road, will ha speaker tomorrow L Hewitt, who will spea recommendation to co Chicago" will also b film and lecture.

Morning classes beg with French; public parliamentary law, 11 will be served at 12:3 open house card party Thursday afternoon.

*Mrs. O. J. Allerton H New North Town Cl*

Officers and comm have been elected by ganized North Town which now has an er members and is affil federation of women's

Mrs. O. J. Allerto Campbell avenue, is other officers are: vice A. Mohaupt, 6641 Nor enue; recording secreta Roedecker, 2716 Lunt ponding secretary, Mrs. 1209 Jarvis avenue; and P. E. Calvon, 2640 Lun

Directors are Mrs. Mrs. Walter Goran Stephen Dwyer. Comm include: membership, program and music, M son; philanthropy and Mrs. Grant Athenas; so Arrowsmith; Park Ri girls and child welfar Bjard; art and literatu L. Beal; press and pub seph Hans.

A benefit card party April 15 in the Indian fieldhouse.

*Lake View Club to At Matinee at the Good*

Mrs. C. L. Hagerman parkway, chairman of terature department of Woman's club, is spons party at the Goodman afternoon for a perform Adding Machine." The gan escorted trip behi after the play.

At the club's regular day in the Granada ho Ballard, 1719 Chase ave ner the final program o the social service depart reports from the chairm mittees will be given. Rowena Nelson will giv terior decoration, follow program.

*Rogers Park Juniors To See Club Plays.*

At the next meeting membership of the Roge an's club tomorrow nig organization will prese plays. Miss Tessie Pe chairman for the juniors

*North Shore Women to Meet at Edgewater*

The North Shore will meet at the Edg hotel on Thursday. The convenes at 10 o'clock the annual nomination o speaker will be Maj. C with his subject "Ac showing actual picture air service in the wor afternoon Mrs. Anne H on "Better Angels."

ECRUITERS
NG ARMY
TAX REFORM

eting Listens to
on Increases.

4,000 persons attended a for residents of wards lusive, Monday night in r armory. The meeting the property owners' di- Chicago Real Estate purpose of organizing lation providing for ces tax reforms and com- sive real estate taxes. rthur C. Lueder, who has ed as general of the ences, presided at the

Nathan William Mac- ner president of the Illi- ciation, was the principal n. MacCheaney declared epresentatives of an or- thousands of tax paying ers go to Springfield to legislation and a reduc- their demands will be

stallment Payments.

the payment of the pro- ted taxes on the install- a remedy for the over- payer. The taxes for over those of 1928 and tion. MacCheaney as- operty owners are unable taxes all at once. He the 20 per cent increase ove rthose of 1928 and 29 per cent increase in monable, and added that fought.

ely 400 men and women ass on Tuesday to cover in a campaign for mem- nal organization. Main organization's platform, George F. Nixon at Mon- include the closer su- he expenditure by pub- public funds, and the of the 417 overlapping in Chicago for the elim- ts.

Bodies—Not Just One,

not mean that we favor into one taxing body," plained. "An incorrect position has been ma- plied in an effort to nands appear ridiculous. Taxpayer is the narrowing r of taxing bodies to a pe so that they will not xpayers will not be pay- for doing the work of

wers, president of the n Chicago association ading north side real es- erred that the plan for ners' division of the Chi- ate board is the only so- roblem.

on is necessary," Mr. ned, "if we are to im- legislature the import- ty, and justice of our

the ward organizations ty owners' division was cob D. Allen, campaign e organization. He an- meetings within the va- re to be held, at dates be decided on later.

H. TAFT
D TO HEAD
STON CLUB

the coming year were at the annual meeting hill of Evanston. Mrs. the new president and ate: Vice president, rodkorb; secretary and Samuel Cady; program H. Maxwell, with Mrs. as assistant. The next e held tomorrow at the John Singleton, 827 reet. The papers will e study of Africa with e Conquest of Disease" gineering Feats."

MAN WHO CARES
nouncing
Craft Clothes
essure, Hand-Made
lored for
HINGTON
ARK REGISTERED
ablished 1891
nishers to
Majesty
American
itizen
Our Stores
lwaukee Ave.
wrence Ave.
Methods
in
Old Art
$35
One Price
necessary to re-
cost of distribu-
are giving new
erchandising
to an old art.
MADE FOR
you want them.

# WOMEN'S CLUB RELIEF GIFTS TOTAL $11,629

## Tenth District Groups Aid 200 Families.

Mrs. Leopold De Mare, 6971 Ridge boulevard, chairman of public welfare for the Tenth district of the Illinois Federation of Women's clubs, reports unfailing response from clubs of the district to repeated calls for help during the unemployment crisis.

The sum of $11,629 has been distributed from clubs of the district among seventy-two social agencies in Chicagoland and the drought area.

Nearly 200 families have been given assistance through individual clubs and great quantities of clothing and food have been contributed to Gov. Emmerson's relief commission, as many as three van loads going from one club alone.

Clubwomen of the Tenth district have aided materially in manning the relief stations of the governor's commission, many of them serving long hours regularly each week.

Mrs. David B. Davies, 5340 Kenmore avenue, district chairman of junior membership, reports more than $1,500 has been dispensed in philanthropy by junior organizations of the Tenth district. Large amounts of clothing, groceries, and other necessities have been contributed by the junior girls to various charitable institutions.

*Rogers Park Women to Observe Drama Day.*

The annual drama day of the Rogers Park Woman's club will be held on Tuesday in the clubhouse, 7077 North Ashland boulevard. Three one act plays will be given under the auspices of the department of fine arts, headed by Mrs. F. Jefferson Redfield.

This day is the culmination of the efforts of the drama committee, of which Mrs. Robert B. Donham is chairman, for the club year. A series of classes on contemporary drama, including lectures on how to write a play, have been given by the committee.

The first of the three plays is entitled "When the Whirlwind Blows," and the club members taking part are Mrs. Charles F. Crane, Mrs. Harold L. Ashton, and Mrs. William Rummel. The second is a comedy, "Be a Little Cuckoo." Club members in the cast are Mrs. Milo E. Westbrooke, Mrs. De Witt C. Showers, Mrs. R. A. Van Houten, Mrs. William H. Haight, and Mrs. Harry I. Keiser.

The third is "Square Pegs," a rhymed fantasy, with Mrs. Arthur L. Klewer and Mrs. Rufus G. Pankow, Mrs. Robert B. Donham and Mrs. Charles F. Crane are coaching the three.

Other sessions of the day are: "Foundation Planting of Small Gardens," by Frank K. Balthis, at 10, and Dr. R. P. Shephard on the World's Fair at 11.

*Chairman in Charge of North End Program.*

Mrs. M. H. Baruch, civics chairman for the North End Woman's club, 6200 Sheridan road, will have for her guest speaker tomorrow Lieut. Nelson E. Hewitt, who will speak on the Fish recommendation to congress. "Your Chicago" will also be presented by film and lecture.

Morning classes begin at 10 o'clock with French; public speaking, 10:30; parliamentary law, 11:30. Luncheon will be served at 12:30. The weekly open house card party will be held on Thursday afternoon.

*Mrs. O. J. Allerton Heads New North Town Club.*

Officers and committee chairman have been elected by the newly organized North Town Woman's club, which now has an enrollment of 75 members and is affiliated with the federation of women's clubs.

Mrs. O. J. Allerton, 6525 North Campbell avenue, is president and other officers are: vice president, Mrs. A. Mohaupt, 6641 North Fairfield avenue; recording secretary, Mrs. R. W. Roedecker, 2716 Lunt avenue; corresponding secretary, Mrs. Roland Postal, 1310 Jarvis avenue; and treasurer, Mrs. J. E. Calven, 2640 Lunt avenue.

Directors are Mrs. Frank Stoffel, Mrs. Walter Goranson and Mrs. Stephen Dwyer. Committee chairmen include: membership, Mrs. Mohaupt; program and music, Mrs. Harris Willson; philanthropy and war veterans, Mrs. Grant Athenas; social, Mrs. E. T. Arrowsmith; Park Ridge school for girls and child welfare, Mrs. L. H. Sherf; art and literature, Mrs. James A. Beal; press and publicity, Mrs. Joseph Hans.

A benefit card party is planned for April 15 in the Indian boundary park clubhouse.

*Lake View Club to Attend Matinee at the Goodman.*

Mrs. C. L. Hagerman, 530 Diversey parkway, chairman of the art and literature department of the Lake View Woman's club, is sponsoring a matinee party at the Goodman theater Friday afternoon for a performance of "The Adding Machine." The feature will be an escorted trip behind the scenes after the play.

At the club's regular meeting Tuesday in the Granada hotel, Mrs. Eber Ballard, 1719 Chase avenue, will sponsor the final program of the year for the social service department. At noon reports from the chairmen of all committees will be given. At 2:15, Miss Hermena Nelson will give a talk on interior decoration, followed by a musical program.

*Rogers Park Juniors to See Club Plays.*

At the next meeting of the junior membership of the Rogers Park Woman's club tomorrow night, the senior organization will present their three plays. Miss Tessie Peta is program chairman for the juniors.

*North Shore Women to Meet at Edgewater.*

The North Shore Woman's club will meet at the Edgewater Beach hotel on Thursday. The English class convenes at 10 o'clock followed by the annual nomination of officers. The speaker will be Maj. Charles Herzer, with his subject "Aerial Warfare," showing actual pictures of American flying service in the world war. In the afternoon Mrs. Anne Hoen is to talk on "Better Angels."

## College Girls to Stage Drama of Snow White

*Sophomores at the Chicago Teachers' college, 504 Wrightwood avenue, will present "Snow White and the Seven Dwarfs" at 8 o'clock Friday evening at the Francis Parker school auditorium, 330 Webster avenue. Here is a glimpse from the throne room of the Seven Kingdoms. In the center of the picture is Miss Zoe Geroult, playing the part of the queen, Snow White. Miss Elsa Roeschlein is seated at her feet. The maids of honor and ladies in waiting are, left to right, Miss Virginia Wilson, Miss Edna Russell, Miss Blanche Dack, Miss Florence Seddon, Miss Lucrezia Calo, and Miss Aileen Lohrke.*

[H. A. Atwell Photo.]

# NORTH SIDE P.-T. CONFERENCE TO BE WEDNESDAY

## Officers to Be Named and Reports Read.

The spring conference of the north side council of Parent-Teacher associations will be held at 1:30 o'clock Wednesday afternoon at Leander Stone school, Leavitt street and Rosemont avenue. Officers for the coming year will be elected and reports of committee chairmen and officers presented.

Mrs. Arthur Gridley, president of the north side council, is in California and Mrs. Arthur Blumenstock, vice president, will preside. All members of the council have been invited to attend.

Mrs. Arthur Soderlund, 6104 Artesian avenue, will be hostess to members of the De Witt Clinton Parent-Teacher association at an afternoon bridge party Tuesday. The proceeds of the home parties are being used to purchase trees and shrubs to beautify the school grounds.

Mrs. Lila Powell, chairman of child study for the Daniel Boone Parent-Teacher association, announces that only two more opportunities will be open to women of the neighborhood to hear Miss Louise Wood, psychologist of the board of education, give her talks. Her subject at 1:15 o'clock Tuesday will be "Defense Mechanisms and Their Significance."

The Blaine Parent-Teacher association will sponsor a marionette show program for children of the school at 2:30 o'clock Wednesday afternoon in the school assembly hall, 3808 Southport avenue.

The Schneider Parent-Teacher association will meet at 1:30 o'clock Friday afternoon in the school assembly hall, 2957 North Hoyne avenue. Delegates for the state convention at East St. Louis will be selected. A bake sale under the direction of Mrs. Walter Beck, 2305 Melrose street, of the ways and means committee wil be held.

North side and north shore Parent-Teacher leaders will take part in the conference program to be given Thursday in the small lecture room of the Field museum by the Illinois Congress of Parents and Teachers. Leisure time activities will be the general topic. Superintendent Bogan will talk on "The Five Year Plan for Chicago Schools" at the morning session and Dr. Lloyd B. Sharpe, director of physical education at the laboratory school, University of Chicago, on "Camps and Camp Substitutes."

Afternoon session subjects and speakers include: "Drama," Mrs. Julian Stanley, 7061½ Hinman avenue, Evanston; "Children's Reading," Mrs. Carl L. Schmidt, 2426 Lincolnwood drive, Evanston; "Better Films," Mrs. Fred Eckert, 6143 Lakewood avenue; "Child Study," Mrs. Arthur Gill, 2240 Asbury avenue, Evanston.

The Nettelhorst Parent-Teacher association will meet at 1:30 o'clock Tuesday at the school, 3252 Broadway. Mrs. Aaron Levy and Mrs. Bertha Reed will be the speakers. Miss Anita Case will present a musical program. The association is planning a benefit card party April 7 at the home of Mrs. M. Baker, 544 Wellington avenue, for the milk fund for undernourished children of the school.

## Rogers Park Kiwanians to Initiate Four Novices

New members will be initiated by the Rogers Park Kiwanis club at its noon meeting on Thursday at the Rogers Park hotel, and the usual speaking program will be omitted, according to Dr. George Regan, program chairman. Those to be initiated are William McGavick, Warren Baunach, the Rev. Alvin A. Smith, and Martin J. Maloney.

## Turnverein Lincoln to Give Gymnasium Program Today

A physical education demonstration will be held by the Turnverein Lincoln this evening in its gymnasium, 1019 Diversey parkway. More than 300 members of the gymnasium classes will take part.

## CHAIRMAN

*Mrs. W. Marshall Galloway is general chairman of the art exhibit to be opened Tuesday by the Woman's Club of Evanston.*

[Eugene L. Ray Photo.]

# TODAY IN INDIA, TOPIC OF LOYOLA FORUM SPEAKER

"Present Day Conditions in India," will be the subject of a lecture by Prof. Theodore Maynard, professor of English literature at Georgetown university, on the forum program of the Loyola Community theater tomorrow evening at Loyola and Lakewood avenues.

Prof. Maynard was born of missionary parents in India in 1890. He was educated in England, but came to America to study for the Congregationalist ministry. On his return to England, however, he joined the Catholic church and entered a Dominican novitiate. He returned to America for a lecture engagement, and for 11 years has been active in the educational field of this country.

On March 30 Dr. Walter Starkie will appear on the theater's major program with a lecture on "Personalities in Modern Ireland."

# GOLDEN WEDDING COUPLE STARTS NEW HONEYMOON

Mr. and Mrs. George M. Samkovitz, 929 Windsor avenue, celebrated their golden wedding anniversary last Sunday with a family gathering at the home of their daughter and son-in-law, Mr. and Mrs. Mac Leavitt, 934 Galt avenue. Six children and four grandchildren of the couple were present to help celebrate the occasion.

The couple has lived in Chicago for 49 years. Mr. Samkovitz was formerly a contractor, but has been retired for several years. After the celebration Mr. and Mrs. Samkovitz left on a second honeymoon trip to an unannounced destination.

Sons and daughters who were present include Mrs. Leavitt, Mrs. I. E. Horowitz, Mrs. Herman Siegel, Joe, Louis, and Miss Winnie Samkovitz.

# EVANSTON ART SHOW TO OPEN WITH TEA, TOUR

## Winners Will Receive Cash Awards.

For the first time cash awards will be made to artists selected among those exhibiting at the annual art exhibit sponsored by the Woman's club of Evanston. The show, open to professional and amateur artists from Rogers Park to Lake Forest, will be inaugurated with a gallery tour and tea Tuesday afternoon.

Among the awards to be made are the Ethel Williams Cunningham and Jessie Prince Kelley awards. Mrs. Pierre G. Beach, chairman of the awards committee, announces that the members of the jury of awards are Miss Anna Lynch, noted for her miniatures and other art works; J. Allen St. John, instructor at the Art institute, and Miss Lena McCauley, art critic. Each artist will be limited to two pieces.

**Sterba to Conduct Tour.**

Antonin Sterba will conduct the gallery tour for members and guests of the club at 2 o'clock Tuesday afternoon. A reception to members' guests and exhibitors will be given at 2:30 and tea will be served at 4 o'clock.

Wednesday evening the artists' dinner will be given for exhibitors and members with Theodore W. Koch as toastmaster. The three members of the jury of awards will speak. The Robbins trio will play, following dinner.

**Mrs. W. M. Galloway Chairman.**

Mrs. W. Marshall Galloway is general chairman of the art exhibit. Other chairmen and committees include: Music, Mrs. Joseph Pearson; cataloging, Mrs. Paul C. Milner; program for artists' dinner, Mrs. Wilbur Helm, Mrs. Antonin Sterba, and Mrs. Ralph Dennis.

On the floral decoration committee for tea and dinner tables are: Mrs. Walter Spry, Mrs. Edward L. Middleton, Mrs. Earl Iredale, Mrs. Wilmer Langtry, Mrs. Adolph Jahn, and Miss Alta Miller; decorating of auditorium, Mrs. Daniel Boone and Mrs. W. Marshall Galloway; publicity, Mrs. Samuel H. Gilbert, Mrs. Henry J. Skipp, and Mrs. Percival Truman.

**Exhibitors Are Announced.**

Among the 100 or more artists who have exhibited in the club's annual art exhibits for the last ten years are Antonin Sterba, George Buehr, Carl Buehr, Mrs. K. B. Granger, Percy Eckhart, Mrs. Charles H. Dennis, Louise Goffe, Anna Helga Hong, Mr. and Mrs. Frank C. Peyraud, Paul Van Glieben, Mrs. A. N. Burnham, and the Misses Burnham.

Other artists exhibiting are Stephen Beames, J. A. Bowman, J. V. Field, Earle Fox, Mrs. Leonora L. Jerrems, Carl J. Linder, and Frederick R. Webster.

Among those pouring at the tea Tuesday are Mrs. Warren S. Williams, Mrs. Walter E. Schwind, Mrs. E. L. Middleton, Mrs. A. A. McKinley, Mrs. H. B. Shewell, and Mrs. E. E. Shutterly. Mrs. Cassius F. Biggert is chairman of the tea.

## BEG YOUR PARDON

In the American Legion column of the Metropolitan section last Sunday, Thomas L. McLean was mentioned as being appointed post clerk of the Evanston post. The correct name is Theodore J. McLean.






# SWANKY HOMES TO SUBWAY ON NORTH STATE ST.

## Rooming House Doomed, Its Owner Sees Ease.

BY EUNICE SPELLMAN.

No street has felt the brunt of change and progress more than State street. Since its virgin acres first were disturbed by the pick axes of the early settlers until the present when street cars rumble over its surface, and the skyscraper stands where the barn once was, this street has been a scene of change and growth. Each phase has brought comfort, luxury, and speed—but it has also brought destruction.

Behind the shabby front of 740 North State street lives Mrs. Adelma O'Brien. She has lived there more than 40 years. Before her eyes has passed a pageant of change and progress.

"Reminiscences?" she greeted me smilingly. "I've got plenty of those. If you'd asked for money, that would have been another story. Come right in. I'll change my apron. Sit down.

**Recalls Hymie Weiss Murder.**

"There's plenty to tell about this house," she went on. "Two murders were committed from the room upstairs in 1926. One of the men killed was Hymie Weiss. It's a strange coincidence that my son Harry, he's an author—maybe you know him—Harry Stephen Keeler?—was born and wrote his first mystery story in that same room. Two men rented the robm; they waited four weeks to get it, taking one of the back rooms in the meantime. It was only a $7 room, but they offered to pay $14 for it."

"I guess it was Hymie Weiss they were after mainly. He was the last leader to defy Capone, I'm told. He had 11 bullets holes in his body and Patrick Murray, a co-gangster, had 7 in his. They smashed three others who got out of the car with them, but not bad enough to kill them. It was the first murder in gangland, they say, done with machine guns.

**Tells of Cronin Funeral.**

"That's the only murder we've had, but there used to be some swell funerals from the Cathedral of the Holy Name across the street when this part of town was at the height of its glory. For example, there was the funeral of Dr. Cronin. That was one of the most exciting funerals I've ever seen. He was murdered, and his body was found stuffed in a sewer on Evanston avenue, now Broadway. They said he had knowledge of the embezzlement of some lodge funds and was on the verge of exposing the malefactors when they conspired to put him to death, and did so. My beautiful home was just being built at the time and the people crowded all over the scaffolding, until I' was sure they'd knock it down; but it was built just the same.

"I came here a bride. My first husband, Mr. Keeler, built this place for me. He gave me his check book and told me to furnish the house. I spent $1,000 and thought I had everything perfectly gorgeous. Moquette carpets, steel kitchen range, onyx stand and rubber plant in the front window, a pug dog and a hired girl at $3.50 a week. That was 38 years ago.

"This neighborhood was then very swanky. The old Revere house and the Clarendon hotel were the last word in elegance. James M. Hearn and Clara Morris and company stopped at the cozy Superior hotel. We stopped there once ourselves and paid $20 a week for board and room. That was considered quite a price in those days.

**Tells of Trip to Europe.**

Then Mrs. O'Brien told of her trip to Europe."

"Harry paid the deposit on my ticket and insisted that I come along," she said. "I'm glad I went, because there were so many interesting things to see. If I ever get the time, I'd like to write London up. It's different from New York. They have no flies and no ice. There are no starved alley cats either, but mostly sleek looking English tabbies.

"I'm altogether a doting mother, you know, but Harry's a doting son, too. He's a darling boy. Even if he were not a great author I'd be fond of him."

She picked up copies of two of her son's books and read the dedications: "To my mother who, having created the author, is, therefore, the real creator of this novel."

"To Adelma F. O'Brien, who is, I find on consulting my card index, my mother! With love, Harry."

"You see Harry's father died when Harry was only 14 months old," she continued. "I married twice again, but was twice widowed. Eventually I had to turn this place into a rooming house. That was a hard decision to make. I had to shovel coal and carry ashes. Every morning I was up at 5 o'clock and if I didn't hear the janitor at 5:30 I'd go down and make my own fire."

**Looks Forward to a Rest.**

"They'll tear down this house when they build the subway, won't they?" I inquired.

"Yes, but that doesn't worry me. I went to a meeting of the landowners in this neighborhood. They were trying to get us all to sign a petition against its construction. But I wouldn't sign. There was a lot of old fossils objecting to everything. I wanted to spank them!

"A lot of my friends are crying about how this subway will rout us old timers out of our homes, but as I said before, I don't feel so bad. If I ever get free of this place I'll go to a sanatorium and rest up for a month or two and be as lazy as ever I can be. After that I'd be glad to go to a hotel with about 3 cats and $25,000 and just sit at the window and look out all day. Of course, I couldn't stand that quiet all the time. I'd like to go to a couple of shows for a change, or if I felt like sitting in a department store waiting room for two hours, I'd like to be free to do it and not know that I had to come home to watch out for my roomers—I'd be content never to see another roomer. That will be one thing the subway will do for me."

A street car clanged by, its noisy passage to the loop being punctuated by the deafening clatter from the riveters on the steel frame of the new Y. M. C. A. building, rearing its head at Dearborn street and Chicago avenue. Subways and skyscrapers where in the mauve decade buggies had rolled decorously!

## LET THE SUBWAY COME

*The home she built as a bride and later converted into a rooming house is doomed to destruction by the building of the subway, but Mrs. Adelma O'Brien, 740 North State street, has no complaint. She expects to receive $25,000 for her property and to live in ease with her Siamese cats.*

# WILMETTE CLUB TO HEAR TALK ON COLONIAL HOMES

Mrs. John S. Maurer will lecture on "Colonial Gardens and Homes" under the auspices of the Wilmette Garden club in the Woman's club house, 10th street and Greenleaf avenue, Friday evening, April 3. The program has been arranged by Mrs. Hayes McKinney, program chairman, and Mrs. Walter Clark, co-chairman of program. Mrs. C. P. Berg is in charge of the ticket sale, assisted by Mrs. John Clark Baker, Mrs. C. R. Bixby, Mrs. R. C. Dickson, Mrs. C. D. Ewer, Mrs. William C. Fox, Mrs. A. E. Gebert, Mrs. A. E. Logie, Mrs. W. G. Mitchell, Mrs. A. W. Peard, Mrs. C. N. Roberts, Mrs. J. D. Scaub, Mrs. John F. Weedon, Mrs. J. E. Whidden, Mrs. J. P. Young, and Mrs. E. B. Youngberg.

# DEDICATE NEW ORGAN AT CHURCH OF ASCENSION

Dedication of a new pipe organ will take place this morning at 11 in the Lutheran Church of the Ascension, North Lincoln street and Cornelia avenue.

The Rev. E. O. Wannagat, pastor, will conduct the services and the Rev. J. F. Seibert, divisional secretary of English missions in the United Lutheran church, will deliver the principal address.

An organ recital displaying the range and score of the instrument will be given in the evening at 8 o'clock by H. Runge, church organist. The Rev. J. M. Bramkamp, president of the Illinois synod of United Lutheran churches, will deliver a brief address.

## Forest Preserve Manor Group Seeks Improvements

At a social meeting of the Forest Preserve Manor Improvement club last Tuesday evening at 8320 Addison street, plans were made to obtain street, sidewalk, and lighting improvements for the district. Through the club's efforts bus service has been extended a half mile west on Addison street to Pueblo, the city limits. The next meeting of the club will be held on April 7.

## Chicago Commons Forms Council on Unemployment

A council on unemployment remedies was recently organized at Chicago Commons, Grand avenue and Morgan street. Its 200 members comprise working men of the 31st ward. A. Marongi is president; Jasper Zimardi, vice president, and Vito Dimochino, secretary. The council will work for the enactment of laws to remedy unemployment.

# N. U. STUDENTS SET TO PRESENT OWN MUSIC SHOW

## Fred Waldner to Take Lead in Revue.

Fred Waldner, NBC radio star, takes the lead in the Northwestern university musical show, "Many Thanks," which will have four performances at the New Evanston theater this week with a closing production at the Civic theater in Chicago Sunday night.

FRED WALDNER.
[Bloom Photo.]

Waldner, who has sung for NBC for three years, is a senior in the school of music at Northwestern but this is the first year that his musical engagements have permitted him to take part in the annual musical comedy. He began his musical career seven years ago with the Coon-Sanders Nighthawks orchestra.

**Written, Acted by Students.**

The show, which is being produced by the Men's union and Women's Athletic association, is written, acted, and produced entirely by students. Trevor Bardette, student in the School of Speech, wrote the show book, a satire on gangsters and college life. The music was also written by students.

The chorus will number 60. Miss Mary Frank Lemon, Liberal Arts sophomore, plays opposite Waldner and the comedy leads are being taken by Jimmy White and Miss Helen Ryerson.

**J. W. Miller Directs Show.**

Jo W. Miller is directing the show and production managers are Miss Avis Lundahl, Liberal Arts senior, of Kenilworth, and Jack Leach, junior in journalism, of Wilmette. Miss Margaret Door, L. A. junior, and Bill Wolfe, engineering senior of Wilmette, are business managers.

The show opens on the New Evanston stage Tuesday night, continuing through until Saturday, when it goes downtown.

## Listeners in Great Britain.

The number of radio listeners in Great Britain, as indicated by the licenses issued, totaled 3,411,910 at the end of December, 1930, according to figures published by the British Broadcasting company.

# 9 NORTH SIDERS CARRY MARITAL WOES TO COURT

## Four Charges of Cruelty, One of Desertion.

Marital woes of nine north siders found their way into Circuit and Superior courts last week. Out of the eight divorce cases and one separate maintenance bill filed, four entered charges of cruelty and only one of desertion.

Miscellaneous causes in the four remaining cases include two charges of habitual drunkenness, one of misconduct, and one containing all three charges—misconduct, cruelty, and desertion.

The separate maintenance action in which cruelty was charged was started by Mrs. Elsie Rajkowski, 1928 Wolfram street, against Joseph M. Rajkowski.

Other bills charging cruelty were filed by:

Mrs. Johanna Gotthart, 1341 Lunt avenue, against Joseph L. Gotthart, 1438 Morse avenue.

Mrs. Elizabeth J. Holden against Henry S. Holden, 1241 Carmen avenue.

Mrs. Kathryn M. Udell, Wilmette, against Lloyd M. Udell.

Mrs. Teresia Warnberg, 2132 Warner avenue, is asking a divorce from Ivar Warnberg, 1249 Roscoe street, on the charges of desertion. Habitual drunkenness was charged in cases filed by Mrs. Anna Humay, 929 Montana street, against Kalman Humay, and by Mrs. Barbara Oswald, 53 East Ohio street, against Clarence J. Oswald. The three charges of misconduct, cruelty, and desertion were brought by Mrs. Stella Lawrence against Donald Lawrence, 700 North Clark street, and misconduct was charged by Mrs. Dora Handler in her suit for divorce from Leo Handler, 6437 North Leavitt street.

## Wilmette Sunday Club to View Afghan Movie

Lowell Thomas will give his latest illustrated travel adventure story, "Through Romantic India and Into Forbidden Afghanistan," with motion pictures, at the Wilmette Sunday Evening club meeting in the First Congregational church of Wilmette this evening.


HEBARD
STORAGE
MOVING
Seven Storage Warehouses Conveniently Located. Largest Equipment of Motor Vans in Chicago.
Established 57 Years
6327-31 Broadway
Rogers Park 0282
Sheridan at Sheffield
Graceland 0282
Ogden at Winchester
West 0282

MARIGOLD DRUG CO.
3800 Broadway, Cor. Grace
Delivery at All Hours
LAKE VIEW 6200
The Only Drug Store
OPEN ALL NIGHT

ARROW'S PRE-SPRING CLEANING
specials
TAKE ADVANTAGE NOW OF THESE PRICES —THIS OFFER FOR ONE WEEK ONLY
DRAPES (unlined) $1.00 PER PAIR
CURTAINS Dry Cleaned $1.00 PER PAIR
WINDOW SHADES Up to 38 inches $1.00 PER PAIR
FANCY PILLOWS Two $1.00
COUCH COVER $1.00
PIANO SCARFS Plain $1.00
Dresses, Suits, Overcoats and Topcoats at Regular Prices
ARROW Cleaners & Dyers Inc.
6415-19 Ridge Blvd.
"Around the Corner from Devon"
TELEPHONES
Chicago—Sheldrake 9508 Evanston—Greenleaf 1500

SERVICE 50 YEARS
MAY'S RATTAN WORKS
3347 NORTH CLARK STREET
OPP. NEW "C" STATION
CHICAGO
SEE MAYS SPECIALS
Better Goods at Lower Costs
SEE THE NEW MALACCA RATTAN FURNITURE
Go-Carts $3.25 to $27.50
Play Yard $2.75
High Chair $2.75
Carriages $15.50 to $67.50
Bath Table $6.75
Bed (6 yr. size) $6.75
ANYTHING IN REED MADE TO ORDER
We Manufacture and Repair
Chairs Reseated
Wheel Chairs Rented
LAKEVIEW 0532-0533
OPEN TUES. AND THURS. TILL 9 P. M.

# SOCIAL CENTER AT ST. IGNATIUS TO BE REBUILT

## Work to Start April 15 on Remodeling.

Plans have just been completed and work is to start April 15 on the construction at Loyola and Glenwood avenues of what it is believed will be one of the most complete parochial social centers in the United States. This was announced by the Rev. F. G. Dinneen, S. J., pastor of St. Ignatius church. The plans include the complete rebuilding of the present St. Ignatius auditorium and the remodeling of a large part of the parochial school. The new structures are to be completed by Nov. 1, with the school building itself ready for use when the fall term begins in September.

F. G. DINNEEN.
[S. Gordon Photo.]

Among the principal changes to be made will be the building of an additional floor onto the present auditorium, thus utilizing space that is now wasted.

A main feature of the second story will be a gymnasium 120 feet by 75 feet, which will replace the present gymnasium of smaller dimensions. The new gymnasium will be surrounded on all sides by a spectators' gallery. It will be used for basketball games, indoor track meets, and other competitive floor events, as well as for regular gymnasium instruction. The latest of gymnasium apparatus will be installed, and full time instructors will be placed in charge, according to the Rev. Father Dinneen.

**Gym Available to All in Parish.**

"Although this will be the gymnasium of the parish school," the Rev. Father Dinneen explained, "its use will not be confined solely to the school children, but will be at the disposal of any of the young people of the parish who may care to take advantage of its benefits. There will be regular classes in gymnastics as well as in all the gymnasium games. It will likewise serve as headquarters for the two troops of Boy Scouts which are attached to the parish."

On the same floor with the gymnasium will be auxiliary playrooms, as well as club and meeting rooms for the parish in general and for the parish organizations in particular. Large social events will form an important part of the parish activities to be held in the gymnasium. A fully equipped kitchen will be built in connection with the gymnasium, making it possible to hold large parish dinners in the structure.

The first floor of the building will be used for auditorium purposes, and will replace the present St. Ignatius auditorium, which has become well known throughout the north side during the last four years as the home of the Loyola Community theater.

**Auditorium to Seat 1,050.**

The present auditorium will be enlarged to the same size as the gymnasium, which will be located directly above it. A spacious lobby will be built on the Loyola avenue side. Doors at the rear of the auditorium will lead to a large lounge and smoking room. The auditorium itself will have a regular seating capacity of 1,050 persons, which can be enlarged by the installation of additional seats. A completely equipped theater will be maintained in connection with it.

A sloping floor with permanent opera chairs will replace the present level floor and folding chairs. These temporary fixtures have been necessary until now, because the room has been used for social gatherings as well as for plays and entertainments.

The stage will be greatly enlarged, and will be provided with a long apron. There will be wing space and fly galleries, with all the latest devices for handling and storing scenery and other stage equipment. The stage lighting system will be changed to permit modern lighting effects. Dressing rooms will be located beneath the stage, with a property room and a studio for the scenic artists whose activity forms a large part of the Loyola theater's program.

**Hall to Shut Out Gym Noise.**

The acoustic properties of the auditorium will be worked out along modern scientific lines, and the walls will be sound proof, so that a basketball game can be in progress in the gymnasium above without disturbing an audience at play in the auditorium. A large pipe organ will be installed in the auditorium, and motion picture equipment with the best of sound equipment will likewise be installed. The auditorium will be available to the Book and Buskin club of Loyola university, and other north side organizations as well as to the parish groups.

Improvement of the present parish property, the Rev. Fr. Dinneen said, is due in a large measure to a desire to cooperate with the policy of Cardinal Mundelein to provide proper recreational features for the young people, and especially for the boys. Cardinal Mundelein is deeply interested in boy welfare work, and he is anxious that his own interest be extended to every Catholic parish within his jurisdiction, the Rev. Fr. Dinneen added.

An order for the issuance of free building permits to the church for its center was passed by the city council on Wednesday at the request of Ald. George A. Williston [49th]. The order calls on the city departments of building, health, gas, and electricity to issue the necessary permits without charge.

## *Kenilworth Club Will Present Play on Friday*

"Thank You," a comedy by Winchell Smith and Tom Cushing, will be presented as the annual dramatic production of the Kenilworth club in the Joseph Sears Memorial auditorium at 8:15 next Friday evening. Miss Nelle C. Wiley is directing. Mrs. William J. Taylor, 310 Cumnor road is in charge of ticket reservations.

## *QUEEN ELIZABETH VISITS LIBERTYVILLE*

*The Elizabethan period, as depicted at the antique show staged by the Libertyville Woman's club. In this display Miss Helen Brewerton as Queen Elizabeth and Mrs. A. J. Austin as a lady in waiting were attired in gorgeous Elizabethan costumes, and the silver dated back to that era. Only the pedestal table in the center was American; it was once the property of Daniel Webster. The show, which attracted large crowds from Libertyville and the Lake county countryside, was pronounced noteworthy for its atmosphere, setting, accurate classification and arrangement, and the general quality of the displays.*

[Honeywell Photo.]

## *WAUKEGAN HIGH BOASTS LOWEST PER CAPITA COST*

### *Highest Success of Its Graduates, Too.*

Lowest per capita cost and the highest comparative standing as based on college success of its graduates was reported by John E. Reardon, secretary of the Waukegan Township High school board of education in a report tabulating costs of north shore high schools made Tuesday before the Waukegan board.

Waukegan's per capita cost, the report shows, is $204 per student, while Evanston has the highest—$298. The New Trier rate, he stated, was $240 and Deerfield-Shields, $265. Figures for the other north shore schools were obtained from the county superintendents of Cook and Lake counties.

**Three Items Eliminated.**

"For the purpose of this comparison," he stated, "three general items have been eliminated from the totals disbursed in each district—new buildings and grounds, bonds redeemed, and interest on bonds. Waukegan, however, did not disburse any money for new buildings last year. Evanston and Deerfield-Shields did."

After making these deductions, the net cost at Waukegan Township was found to be $370,454.67; the average number of students enrolled, 1,808, and the cost per pupil, $204.89. At New Trier, the cost was $427,017.32, with the students numbering 1,779; cost per student, $240. Figures for Deerfield-Shields are: cost, $321,355.17; students, 1,212; per capita, $265.14. For Evanston: cost, $771,307.88; students, 2,584; per capita, $298.49.

**Points to North Central Report.**

Supporting his contention that Waukegan students were successful in spite of the low cost of education, Mr. Reardon pointed to the report of the North Central association in 1930 covering graduates of 2,080 of the schools enrolled. The report showed that Waukegan was second to Elgin, among schools of its class in the college records of its graduates. Waukegan graduates passed in 94 per cent of all courses taken, falling in only 6 per cent. Evanston and Deerfield-Shields ranked lower on this basis.

"It may be well to know," he added, "that the salaries paid our teaching staff are not so high as those paid in the other north shore schools. In my opinion Waukegan is fortunate in being able to maintain its high standards of efficiency, and to keep intact its excellent corps of teachers at the salaries paid."

## *OLIVET CHURCH WILL DEDICATE $12,000 ORGAN*

A $12,000 organ presented to the Olivet Institute church, 1441 Cleveland avenue, by a donor whose name is withheld by the church, is to be dedicated at 4:30 o'clock this afternoon. The organ is of the type that has been installed in some of the large theaters of the city, and differs from most church organs in that it produces the effects of 36 instruments of a modern orchestra. This feature was included at the request of the Rev. Dr. Norman B. Barr, pastor.

"While the inclusion of many modern orchestral instruments is an innovation for a church organ, we are merely recognizing the wider range of activities of the church thereby," the Rev. Dr. Barr explained. "Olivet institute holds many social programs throughout the year, and the importance of these programs has been considered at my request by the donor of the instrument."

The organ is of the curved bolster type, with electro-pneumatic action. It contains such orchestral tones as the double bass cello, first and second violins, flutes, piccolo, oboe, trumpet, and cornet. It has such organ tones as diapasons, octaves, tibias, and vox humanas. Among its percussions are the harp and celesta, chimes, xylophone, Glockenspiel, and orchestral bells. The traps include bass drum (band), bass drum (orchestra), tympani, cymbal, Chinese gong, snare drums (tap) and snare drums (roll), triangle, tomtom, castaneta, tambourine, Chinese block (roll), Chinese block (tap), shuffle, and bird.

## Kiwanis to Hear Robertson.

Dr. John Dill Robertson is to be the speaker at the meeting of the Lincoln Park Kiwanis club to be held on Wednesday noon at the Parkway hotel. Dr. Robertson's subject has not yet been announced.

# CHURCH SERVICES

*Announcements for this column must reach The Tribune by Wednesday morning. Only postcards may be used. Address the Religious Editor, The Chicago Tribune, Chicago. Please include the time and place of meetings, the name of the pastor, and the sermon subject.*

**BAPTIST.**

North Shore, Bryn Mawr-av. at Lakewood [6300 block north]. The Rev. H. W. Virgin. 11 a. m.: Sermon by Dr. Bruce Kinney. "Baptist Work Among the Indians." 7:45 p. m.: "Do You Ask Questions?" Dr. H. W. Virgin.

Immanuel Swedish, Wilson-av. and Hamilton-st. The Rev. John Ward. 9:30 a. m., English. 11 a. m., Swedish: "Words of Encouragement." 7:30 p. m.: "Kirkland Trial in the Light of God's Word."

North Town, 6433 N. California-av. 9:30 and 11 a. m. The Rev. John Ward.

Ravenswood, Sunnyside and N. Seeley-avs. The Rev. H. A. Eaton. 10:45 a. m. and 7:45 p. m.

Rogers Park, Greenleaf and Hillsdale-avs. 11 a. m.: Sermon by Dr. A. J. Harms.

**CHRISTIAN SCIENCE.**

Services in all churches 10:45 a. m. and 7:45 p. m.

Second, Wrightwood and Pine Grove-avs.

Seventh, 5318 Kenmore-av.

Twelfth, 634 Grace-st.

Fourteenth, Sunnyside-av. and Paulina-st.

Sixteenth, 7201 N. Ashland-av.

Seventeenth, the Masonic temple, 32 W. Randolph-st.

Twentieth, 2323 Devon-av.

**CHURCH OF CHRIST.**

Central, 159 N. State-st., 17th floor. 10 and 11 a. m. The Rev. V. M. Spivey.

**CONGREGATIONAL.**

Howard Community, Howard-st. and Sheridan-rd. The Rev. G. W. Short. 11 a. m.

New England, Dearborn-st. and Delaware-pl. 10:45 a. m.: "Christ, the Savior." 7:45 p. m.: "Rock of Ages." The Rev. William F. McDermott.

Ravenswood, Montrose and Hermitage-avs. The Rev. J. Morrison Thomas. 11 a. m.

Rogers Park, Morse and Ashland-avs. The Rev. John Andrew Holmes. 11 a. m.: "Being Secular."

Waveland, Waveland and Janssen-avs. The Rev. Edward L. Reiner. 11 a. m. and 7:30 p. m.

Wellington Avenue, Wellington-av. and Broadway. The Rev. G. S. Mills. 11 a. m.: "The Uncomfortable."

**DISCIPLES OF CHRIST.**

North Shore Christian, Magnolia-av. and Ainslie-st. The Rev. Fred W. Helfer. 11 a. m.: "Can We Still Believe in God?" 7 p. m.: "Jesus' Social Background."

Ravenswood Christian, Greenview and Sunnyside-avs. The Rev. Irvin T. Green. 9:45 and 10:50 a. m. and 8 p. m.

**EPISCOPAL.**

St. James' cathedral, Cass and Huron-sts. The Rev. Duncan H. Browne. 8, 9:45 and 11 a. m., and 5:30 p. m.

All Saints', Wilson and Hermitage-avs. 7:30, 9:30, 11 a. m., and 7:30 p. m. The Rev. F. E. Barnard.

Atonement, 5749 Kenmore-av. The Rev. A. Newberry. 7:30 and 11 a. m. and 5 p. m.

Cathedral Shelter, Washington-blvd. and Peoria-st. The Rev. David E. Gibson. 7:30 and 11 a. m.

Church of the Ascension, 1133 La Salle-st. The Rev. W. B. Stoskopf. Masses at 8, 9:15, and 11 a. m. Evensong at 7:30 p. m.

Church of the Holy Apostle, Drake and Leland-avs. The Rev. J. H. Dennis. 7:30 and 11 a. m.

Church of Our Savior, 530 Fullerton-pkwy. The Rev. F. L. Gratiot. 8 and 11 a. m. and 8 p. m.

St. Ansgarius, 2514 Thorndale-av. The Rev. William Tulberg. 8, 9:15, 10:15 and 11 a. m., and 7:45 p. m.

St. Chrysostom's, 1424 N. Dearborn-pkwy. 8 and 11 a. m.: The Rev. S. E. Keeler. 5 p. m.: Evensong, preceded by carillon recital; the Rev. J. C. Evans.

St. Luke's, Hinman-av. and Lee-st., Evanston. 7:30, 8:15, 9:30, and 11 a. m.: The Rev. C. E. McAllister. 3:30 and 4:30 p.m.: The Rev. J. McNeal Wheatley.

St. Mark's, Ridge-av. at Grove-st., Evanston. The Rev. Harold L. Bowen. 7:30, 9:30 and 11 a. m., and 4 p. m.

St. Paul's Church-by-the-Lake, Ashland-blvd. and Estes-av. The Rev. Charles T. Hull. 7:30, 9:30, and 11 a. m.

St. Peter's, Belmont-av. near Broadway. The Rev. R. Everett Carr. 7:30, 9:30 and 11 a. m., and 5 p. m.

St. Simon's, 1151 Leland-av. The Rev. Edwin J. Randall. 8 and 11 a. m. and 8 p. m.

**EVANGELICAL.**

Bethany, N. Paulina-st. and Cullom-av. The Rev. H. W. Dinkmeyer. 9 and 11 a. m.

Bethlehem, Diversey-pkwy. and Magnolia-av. The Rev. A. W. Brueschke. 10 a. m. [German] and 11 a. m. [English].

St. James', Rockwell at Albion-st. The Rev. Louis Landrebe. 11 a. m.

St. John's, Wesley-av. and Crain-st., Evanston. The Rev. A. J. Munsterman. 10:15 a. m. and 11:15 a. m.

St. Paul's, Orchard, Kemper, and Fullerton-avs. The Rev. J. Pister and the Rev. G. L. Eckerer. 10 a. m. [German] and 11 a. m. [English].

**GREEK ORTHODOX.**

St. Andrew's, 5658 Winthrop-av. The Rev. Erineos Teourounakis. 11 a. m.

**JEWISH.**

Congregation Anshe Emet, Pine Grove-av. and Grace-st. Solomon Goldman, rabbi. 11:15 a. m.

Emanuel Congregation, 701 Buckingham-pl. The Rev. Felix A. Levy. 11 a. m.: "Can We Believe in Morals?"

Temple Sholom, 3480 Sheridan-rd. The Rev. Abram Hirschberg. 11 a. m.: "Why I Am Not a Zionist."

**LIBERAL CATHOLIC.**

St. Raphael's, 1105 Lawrence-av. The Rev. Edmund Sheehand. 11 a. m.

**LUTHERAN.**

Ascension, Lincoln-st. and Cornelia-av. The Rev. C. E. Wanagat. 11 a. m.

Bethany, Thorndale and Magnolia-avs. The Rev. K. Scherf. 10:45 a. m.

Bethseda, N. Campbell and Farwell-avs. The Rev. F. Wittmer. 10:45 a. m.

First St. Paul's, 1301 N. La Salle-st. The Rev. Henry Kowert. 9:45 a. m., German; 11 a. m., English.

Grace English, Belden and Geneva-ter. The Rev. E. P. Scharf. 11 a. m. and 8 p. m.

Immanuel, Elmdale and Greenview-av. The Rev. C. O. Bengston. 10:45 a. m. and 8 p. m.

Lake View, Roscoe and Osgood-sts. The Rev. A. P. Kittisby. 10:45 a. m.

Olivet, N. California-av. and Arthur-av. The Rev. C. M. Olander. 9:30 and 11 a. m. and 7:45 p. m.

Mount Calvary, Mozart-st. and Ardmore-av. The Rev. C. L. Lutz. 11 a. m.

Pilgrim, Cuyler-av. and N. Lincoln-st. The Rev. H. C. Steinhoff. 11 a. m. and 2:30 p. m.

Park View, Monticello and Elston-avs. The Rev. M. E. Freiheim. 10:30 a. m. and 8 p. m.

St. Luke's Evangelical, Belmont and Greenview-avs. The Rev. A. R. Kretzmann. 9:30 and 11 a. m.

St. Mark's English Evangelical, N. Rockwell-st. and Glenlake-av. The Rev. Kenneth A. Hurst. 9:45 and 11 a. m. and 7 p. m.

**METHODIST EPISCOPAL.**

First, 33 N. Clark-st. The Rev. John Thompson. 10:45 a. m.: "What to Believe About God." 8 p. m.: "Is Suicide Sinful?"

Broadway, 3344 Broadway at Buckingham-pl. The Rev. J. P. Newell. 11 a. m.: "Unto Whom Much Is Forgiven." 7 p. m.

Epworth, Kenmore and Wilson-avs. The Rev. C. Claud Travis. 11 a. m.

Grace, 870 N. La Salle-st. The Rev. W. E. Longstreth. 11 a. m.: "Modern Demons and Angels." 6:30 p. m., Young People's Fellowship. 7:30 p. m.

Park Center, Sacramento-blvd. and Adams-st. The Rev. G. D. Oleworth. 10:45 a. m.

Ravenswood, N. Hermitage and Sunnyside-avs. The Rev. A. M. Pennywell. 10:45 a. m.: "When Loss Is Gain." 7 p. m.: "The Shall-Be Wings."

Rogers Park, N. Ashland-blvd. and Greenleaf-av. The Rev. Logan Hall. 11 a. m.

Sheridan Road, Sunnyside and Hazel-avs. The Rev. Benjamin M. Will. 11 a. m., 6:30 p. m.: Young People's forum.

West Ridge Community, 2301 Lunt-av. The Rev. C. W. Israel. 11 a. m.: "Forgive Us Our Trespasses."

**PRESBYTERIAN.**

Buena Memorial, 4301 Sheridan-rd. The Rev. H. Hepburn. 10:30 a. m.: "A Changeless Command." 7:45 p. m.: "Doing the Impossible."

Edgewater, Bryn Mawr and Kenmore-avs. The Rev. Asa J. Ferry. 10:30 a. m.: "The Steadfast Christ." 7:30 p. m.: Coach Amos Alonzo Stagg, University of Chicago.

Endeavor, Cornelia-av. and Paulina-st. The Rev. Frederick J. Moore. 10:45 a. m. and 7:30 p. m.

Fourth, 880 N. Michigan-av. The Rev. H. R. Anderson. 11 a. m., 4 p. m., and 8 p. m.: The Rev. John Timothy Stone.

Fullerton Avenue, Fullerton-av. and Geneva-ter. The Rev. Charles T. Sallie. 11 a. m.: "Utter Devotion." 8 p. m.: "The Fifth Word from the Cross."

Granville Avenue, Granville and Greenview-avs. The Rev. Francis Martin. 11 a. m.: "A Message to the Church." 8 p. m.: "The Vine and the Branches."

Lake View, Addison-st. and Broadway. The Rev. L. G. Whitcomb. 11 a. m.: "The Necessity of the Cross."

Olibet Institute, 1441 Cleveland-av. 10:45 a. m.: "The New Sacrifice." 7:45 p. m.: "Optimism." Oscar Hagen.

North Town, Greenbriar fieldhouse, Washtenaw, Peterson and Talman-avs. 9:45 and 11 a. m.

Ravenswood, 4309 N. Hermitage-av. The Rev. Frederick L. Selden. 11 am.

Rogers Park, Greenleaf and Greenview-avs. The Rev. A. A. Smith. 11 a. m.

Seminary, Belden-av. and Halsted-st. The Rev. L. W. Almy. 11 a. m. and 8 p. m.

**REFORMED.**

Third, 1024 Wellington-av. The Rev. L. S. Hegnauer. 10:30 a. m.

**ROMAN CATHOLIC.**

Holy Name cathedral, State and Superior-sts. Masses at 5, 6, 7, 8, 9 and 10 a. m. High mass at 11 a. m.

**SUNDAY EVENING CLUB.**

Chicago, Orchestra hall, 7:30 p. m.: Informal Bible talk. Dr. Albert W. Palmer. 8 p. m.: "The World Situation." Fred B. Smith.

**SWEDENBORGIAN.**

Sharon, 5220 Wayne-av. The Rev. W. L. Gladish. 11 a. m.: "Teaching from a Ship."

Sheridan Road, 912 Sheridan-rd. 10:30 a. m.

**UNITARIAN.**

All Souls, 1405 Chicago-av., Evanston. The Rev. Lester Mondale. 11 a. m.

Unity, 656 Barry-av. The Rev. Robert J. Hutcheon. 11 a. m.

**MISCELLANEOUS.**

Bahai temple, Sheridan-rd. and Linden-av., Wilmette. The Rev. Albert Vail. 3:30 p. m.: "How to Become a Radiant Personality."

Central, Orchestra hall, 216 S. Michigan-av. The Rev. Frederick F. Shannon. 11 a. m.

Chicago Ethical society, the Studebaker theater. Dr. John L. Elliott. 11 a. m.: "Jane Addams and Her Work."

Chicago forum, Adelphi theater, Clark and Madison-sts. 3:15 p. m. Fred Atkins Moore. "What's Coming in Human Life?"

Divine Science, 1414 Straus Building. 11 a. m. The Rev. Kathleen M. Besley. "The Greatest Miracle."

Moody church, Clark and La Salle-sts., at North-av. The Rev. R. A. Ironside. 10:45 a. m.: "Prayer and the Coming Revival." 7:30 p. m.: "Atheism and Its Cure."

Theosophical society, 228 S. Wabash-av. Solomon Hecht, president. 8 p. m.: "Karma, the Law of Consequence."

Beautify Your Home
"Chicago's Finest"
Curtain Cleaners
Lace and Silk Curtains cleaned beautifully. Our improved process insures a perfect hanging curtain without pin holes.
Plain Curtains .....25c Each
Fringe or Irish Point.....35c Each
Silk Fringe Panels.....50c Each
Curtains tinted ecru free
PHONE BITTERSWEET 0370
RICE & RICE
"Chicago's Finest"
1158 Belmont Ave.

I'll send my curtains to Baxter Laundries
Phone Kedzie 0283


# ASHLAND TO GET TRAFFIC LIGHTS, SAFETY ISLANDS

## Three Mile System to Be Started in Spring.

Work on a system of stop and go lights and raised concrete safety islands on Ashland avenue from Belmont avenue to Clark street is to begin as soon as weather will permit, according to Ald. Curtis M. Mellin [50th], who with Ald. John J. Hoellen [47th] introduced the necessary ordinances in the city council providing for the improvement. Ald. Mellin and Ald. Hoellen were also instrumental in keeping the appropriation for the islands in the 1931 budget, when the appropriation came up before the council's finance committee.

The stretch that is to be provided with traffic lights and islands extends from 3200 to 5700 north, and is approximately three miles in length. The stop and go lights will not be at every intersection, but will be at short intervals where main thoroughfares cross Ashland avenue.

**Signals at Short Intervals.**

These intervals, Ald. Mellin said, will be three or four blocks, and in some cases less. This is in order to allow pedestrians to cross the street without danger from speeding traffic, and without walking too far out of their way.

"I have the promise of Leslie Sorenson, city traffic engineer, that these lights and safety islands will be installed as soon as possible," Ald. Mellin explained. "Work will probably be started within the next 30 days. All the equipment is to be of the latest type. In fact, a part of the system is already being installed. A stop and go light has been installed at Bryn Mawr and Ashland avenues, one is being installed at Winnemac avenue, and another is contemplated at Foster avenue."

**Clark to Get Flood Lights.**

Mr. Sorenson, who lives at 6251 Magnolia, described the system. The loading zones and safety islands on Clark street south of Devon avenue are to be brought up to date, with flood lights replacing the mushroom type of lights. Work on this part of the program, however, will not start for some time. The safety islands on Ashland avenue are also to have the new system of lighting. They will be the same type as are now on Western avenue, and incorporate the latest features in traffic safety design. Persons waiting on the islands, and the islands themselves, are to be made clearly visible at all times.

An order for illuminated safety islands on Lincoln avenue between Catalpa and Peterson avenues was introduced by Ald. Mellin at the city council meeting Wednesday, and was referred to the committee on streets and alleys. Lincoln avenue has been widened to 70 feet, Ald. Mellin explained, adding that public safety makes it imperative that the islands be installed.

## *CHICAGO'S ONLY CHINESE CHURCH TO HOLD BAZAAR*

To raise funds for its work the Chinese Church of Christ, 2301 Wentworth avenue, will give a bazaar next Friday, Saturday, and Sunday. The bazaar will be open from 2 to 9 o'clock Friday and Saturday, and from 5 to 9 o'clock on Sunday. A Chinese dinner will be served from 6 to 8 o'clock on all three nights by women of the church, under the direction of Mrs. Toy Yee.

During the evening hours Chinese entertainment and music will be furnished by Chinese string orchestras, under the direction of Silas Fung, and the Rev. H. F. Cham, pastor, will discuss the work of the church. Edward B Kan is chairman of the booths, at which silks, hand embroideries, jade, ivory, prints, and foods will be exhibited by Chinese girls in costume.

The Church of Christ, which is the only Chinese Christian church in the central states, was organized fifteen years ago. It conducts seven missions for the purpose of converting Chinese and teaching them English.

## *Rev. Robert Holmes Is Given St. Mark's Post*

Announcement was made yesterday of the unanimous election of the Rev. Robert Holmes, who recently resigned as chaplain of St. Luke's hospital and as rector of Grace church, Chicago, as an honorary member of the clerical staff of St. Mark's Episcopal church, Evanston, by action of the vestry. He is officiating at some of the daily services at St. Mark's and is aiding Bishop Stewart by accepting Sunday assignments wherever he may be needed.

## *Oak Park to Be Host to Optimist Convention*

Larry C. Horton, governor of the twentieth district, Optimist international, and vice president of the Oak Park Optimist club, announced last week that Oak Park would be host to the district convention May 12. Six clubs in the Chicago area will send delegates to the all day conclave.

## *HIGHLAND PARK PLAYERS*

*Miss Wallie Hatcher (left), Miss Hazle O'Connor Ringer (center), and Miss Anne L. Griffith will play roles in "Dulcy," to be presented next Saturday evening in Lincoln school, Green Bay road and Lincoln avenue, Highland Park. The play will be given by the West Ridge Community club. Frank Salerno, W-G-N singer and concert accordionist, will entertain during intermissions.* [Heckelsweiler Photos.]

## *15 HIGH SCHOOL BANDS TO SEEK DISTRICT HONORS*

### *Suburban Groups to Meet at Morton.*

Fifteen bands from high schools in the Chicago suburban area will compete for district honors in the preliminaries of the state band contest next Saturday in the auditorium of J. Sterling Morton High school, Cicero. Proviso Township High school, Maywood, was the winner in the preliminary competition last year, held at that school. Bands awarded places next Saturday will go to Urbana for the state contest in April and the successful contestants there will travel to Oklahoma for the national competition in May.

Judges in the Morton contest will include George Dasch, conductor of the Chicago Little Symphony orchestra; Harold Bachman, conductor of Bachman's Million Dollar band; Capt. Albert Gish, former leader of the Senn High School band, which won the national title for two successive years, and Ray Dvorak, assistant conductor of the University of Illinois bands.

**Competion to Be Keen.**

"Competition will be keen," said John Minnema, director of music at Morton, yesterday. "Every one will be trying to upset the dope, which favors Proviso, inasmuch as it won first place last year and is well fortified with seasoned veterans. Proviso has several winners in the national solo contests as well. Waukegan is another school with several national solo winners."

The required number which each band will play is "Don Quixote," by Safranek. All of the bands have been classified in three groups—A, B, and D. The first band in class D will swing into action at 9 o'clock Saturday morning. Those in class B will follow and after luncheon at 1 o'clock the bands in class A will play.

**Class A Bands.**

Registered in class A are bands from Bloom Township High School, Deerfield Shields Township High school, Thornton Township High school, Lyons Township High school, Morton High school, Proviso Township High school, and Waukegan Township High school.

In the second class are bands from Leyden Community High school, Blue Island Community High school, and Riverside Community High school. The class D bands include those from the Harvey grade schools, Maywood grade schools, Chicago Heights grade schools, and the Palatine grade schools. J. Irving Tallmadge, leader of the Proviso Township High School band, is the district chairman.

## *ROSE FAY CHORAL CLUB WILL MEET NEXT THURSDAY*

The newly organized Rose Fay Choral club will meet at 7:30 o'clock Thursday at the home of the president, Mrs. Robert G. Hillen, 124 West Marquette road. The club was formed recently by men and women interested in singing, and was given the maiden name of Mrs. Theodore Thomas, who was first national president of the Federation of Music clubs, with which this club is affiliated. Officers of the organization, in addition to Mrs. Hillen, are Mrs. M. Ryan, vice president; Mrs. Jenetta Black, secretary; William J. Nash, treasurer; Mrs. Irene Wilkerson, program chairman, and Frederick Black, publicity.

## *Irving Park "Y" Group Forms a Fencing Club*

Members of the Irving Park Y. M. C. A., 4251 Irving Park boulevard, have gone in for fencing. Seven have formed a new fencing club at the branch. The men who are perfecting their skill in parry and riposte are Lee Baum, B. J. d'Armond, William d'Armond, Donald McKenzie, Donald Allen, Hugh Esterly, and Richard Stiemert. Stiemert is in charge of the group.

## *READER*

*MISS AMY CRETORS.*
[Fernand de Gueldre Photo.]

Miss Amy Cretors, 440 Barry avenue, will read "A Blossom of Japan," a play by Mrs. Webb L. Gibbs, on Thursday at a meeting of the Chicago branch of the National League of Pen Women at the Cordon club, 410 South Michigan avenue.

## *SENN EVENING STUDENTS FORM DEBATE SOCIETY*

A debating and public speaking society will be formed at Chase park at 7 o'clock Wednesday evening at the fieldhouse, Ashland and Leland avenues.

The society is being formed by members of the public speaking class at the Senn Evening school, and membership will be open to all within the area served by the park.

The Senn championship band will begin extra rehearsals Wednesday evening at the fieldhouse in preparation for a defense of its national title at Tulsa, Okla., on May 21, under the direction of Capt. Charles Ostergren.

## *Dixie Archdeacon Named to Evanston Mission Post*

Announcement is made of the appointment of the Rev. J. S. Braithwaite, archdeacon in charge of colored work in the Episcopal diocese of Atlanta, Ga., as priest in charge of St. Andrew's mission, Evanston, by Bishop George Craig Stewart. The Rev. Mr. Braithwaite is assuming active residence at once. A graduate of the Bishop Payne Divinity school of Petersburg, Va., the Rev. Mr. Braithwaite has spent his entire period of service thus far in the diocese of Atlanta. The Rev. Mr. Braithwaite plans to stress religious education and social service work in his Evanston parish, he announced. The Rev. Mr. Braithwaite succeeds the Rev. William J. Weaver.


Convenience of Location

A 6 room Duplex in Tower

Here you may choose between an invigorating walk to business, the convenience of surface cars one block west, buses one block east, or nominal taxi fare.

And then, too, our one to five room furnished or unfurnished apartments are all outside exposure. The kitchens are in separate rooms, with electric ranges. All tubs with showers.

A six-room duplex in tower—3 baths and 2 bedrooms—now available.

Garage, valet, food shop, grill and drug store connected.

Delaware Towers
Unusual Furnishings—Reasonable Price
Central Delaware and North Walnut

SPECIAL EASTER VALUES
DRAPERIES
Cretonne and Damask
Made to Order
$10 to $24.50
Choose from all the new spring patterns . . . just arrived.
WROUGHT IRON OR WOODEN POLES, SPECIAL, $3.75
Hollywood Gauze
The smart new material for curtains
French Marquisette Curtains, $2.50 & $3.25
Our interior decorator will call and give you an estimate without obligation.
BROADWAY WINDOW SHADE & DRAPERY CO.
6231 Broadway
Rogers Pk. 5040
Open Evenings Until 9 P. M.


# UPTOWN HAS ITS OWN LITTLE BIT OF HOLLYWOOD

## Talkies Are Produced at Argyle, Sheridan.

A little bit of Hollywood exists in the center of Uptown Chicago, and many of the persons who daily pass it are unaware of its existence. Although the first completely equipped talkie studio in the city has been making pictures for the last year and a half, people were found within a half block of it who had never heard of its existence. They scouted the idea that talkies were being made in Chicago, although the opening of the studio received a small mention in the daily papers more than a year ago.

The studio is at Argyle street and Sheridan road, and is operated by the Vitalgo corporation in conjunction with the Marsh laboratories. Its door plate is inconspicuous, but within the portals are scenes usually associated with Hollywood studios.

**All Activity in One Building.**

A wide stairway leads from the ground floor to the second story, into a huge, well lighted reception room which is itself two stories in height. The studio, wherein the pictures are taken, adjoins the reception room.

All the activities in connection with producing the pictures, even to the carpentry in building the various sets, is carried on within the building. The staff includes, besides actors and actresses, the director, sound technician, property men, electricians, and assistants. Avery B. Chereton, manager, is the inventor of the process used by the corporation in filming its pictures. He held several positions with the Fox Film corporation, having been in charge of a news reel territory for five years besides having been cameraman, studio man and sound recording man.

**Latest Film "Bargain Hunters."**

The studio's latest movie is tentatively named "The Bargain Hunters" and was completed two weeks ago. It is to be released shortly in a city theater. This is one of a series of comedies called "It Might Have Happened to You." Rehearsals have already started on another production. Mr. Chereton explained that each production requires about three weeks for its actual filming.

Sets from "The Bargain Hunters" were still up, as was also a log cabin used in a picture called "The Call of the Rockies," which was recently shown at the Punch and Judy theater. Wagon wheels, which were used to make the sound of moving wagons, were still in one corner of the room.

**Earlier Studios on Argyle.**

Although the Vitalgo studios are the only ones on the north side to make complete talking pictures, the sound effects of the Burton Holmes lectures are made at the Burton Holmes laboratories at 7500 Ashland avenue.

Argyle street was earlier a center of motion picture production when the old Essanay studio on Argyle street near Broadway used to employ such stars as Gloria Swanson, Charlie Chaplin and Mary Pickford. Red Le Roque, movie star now here in the stage play "Cherries Are Ripe," lived in Argyle street and Sheridan road eight years ago.

## *14 Granted Theological Degrees from Garrett*

Fourteen young ministers were graduated from Garrett Biblical institute in Evanston Wednesday at services held in Macauley Memorial chapel. The Rev. George P. Howard, missionary from South America, preached the commencement address on the subject "The Unfinished Task of World Evangelism." After three years of training the graduates will return to their homes—in nine different states—as full fledged pastors. Thirteen of them are Methodists and one is a member of the Disciples of Christ faith.

for a fine lawn
SOW in this ideal March weather 1 lb. of Vaughan's Chicago Parks Lawn Seed and apply 10 lbs. of Vaughan's Lawn and Garden Fertilizer to each 300 square feet. Rains will soon begin to give it a wonderful start.
Above All, No Timothy!
Timothy, a coarse hay, is the common adulterant of grass seed mixtures and the greatest enemy of lawns. It comes up quickly; its coarse stems do not stand mowing; it robs fine grasses of food and inevitably ruins a lawn.
Vaughan's Chicago Parks Lawn Seed
Contains NO TIMOTHY. Including Kentucky Blue Grass, Red Top and White Clover, in a blend which 40 years' experience has proved best for midwestern lawns.
Price, ½ lb., 20c; 1 lb., 40c; 5 lbs., $2.00; 10 lbs., $3.75.
Vaughan's Lawn and Garden Fertilizer
This is a rich, quick acting plant food, has mineral fertilizer of the 2-8-6 (5 parts nitrogen, 20 parts phosphoric and 6 potash) type. 5 lbs., 90c; 25 lbs., $1.80; 100 lbs., $5.00.
The Most Beautiful Seed Catalog
Vaughan's Gardening Illustrated, which is free by mail or at our stores, is the 1931 gardener's guide, containing 178 plates in full color of annuals, perennials, vegetables, waterlilies and gladioli, and over 2,111 separate items. Vegetables, tender, finely flavored and productive. Vegetables, giving the vitamin and mineral content of each, a post card brings it to you.
Vaughan's Seed Store
10-12 West Randolph St.
901 West Jackson Blvd.

# GROVER WHALEN TO TELL AD POST ABOUT GOOD WILL

## Advertising Council Will Join in Session.

Grover Whalen, former police commissioner of New York City and manager of Wanamaker's, will address a joint meeting of the Advertising Men's post No. 38 of the American Legion with the Advertising council of the Association of Commerce tomorrow noon in the grand ballroom of the Hotel Sherman. Miss Dorothea Pfister, secretary of the advertising council, is in charge of the meeting. Mr. Whalen's subject will be "What Do Good Will Values Mean?"

The Adpost Glee club will sing over W-G-N, THE CHICAGO TRIBUNE station on the Drake hotel, from 5 to 5:30 o'clock this evening.

Harold A. Taylor post No. 47 is busy with preparations for its 13th annual spring dance, to be held Saturday evening at Belmont hall, 3201 Clark street. Tom McNamara is general chairman.

Bill Ufer is ticket chairman and several loop vaudeville acts have been engaged by Henry Hagberg to enliven the entertainment. Presents, favors, and novelties will be dispensed under the direction of Charles Woolman.

For being the first post in the state to reach 100 per cent of its quota in the 300 to 500 member class, North Shore post No. 21 has been presented with a handsome silver cup, in the race known as the aerial roundup. During the race each contesting post was represented by a miniature airplane mounted on a chart at the state headquarters, and the North Shore plane was always in front. The cup was presented to the post at its last meeting by Dr. W. W. Hawkins of Wilmette post, who is seventh district commander. Harlow H. Hellstrom, who had charge of the drive, is to be presented with a fitting testimonial at the post's next meeting, on April 2.

The Medill-Tribune post No. 348 will meet at 6:30 o'clock tomorrow evening at the St. Clair hotel. Among the speakers will be W. E. Donahue, advertising manager of THE TRIBUNE; J. Jeffries and Ted Lindstrom of the veterans' bureau. Sally, Irene, and Mary, and other W-G-N radio artists will furnish the entertainment. Bob Elson, W-G-N sports announcer, will also be present. Plans for the spring dance will be made and Poppy day will be discussed.

Former members of the 35th division now residing in Chicago and environs are invited to correspond with John T. Major, 168 North Michigan avenue, with a view to the possible organization of a local unit of the 35th division association. Mr. Major is a member of Lincoln Square post.

Mrs. Margaret Bangora or friends who know where she is are requested to communicate with L. R. Benston, department service officer of the Legion, 160 North La Salle street. It is now possible to secure a pension for Mrs. Bangora, who is the mother of Frank Bangora, a veteran who died some time in 1923. Mrs. Bangora then lived at 711 Sibley street.

The Uptown post, Daniel C. Gibbons post No. 269, will meet on Tuesday of this week at the Hotel Martinique, 4526 Sheridan road. The regular meeting, which fell on last Tuesday, was postponed one week on account of St. Patrick's day.

People's Gas post No. 336 will meet at 8 o'clock Tuesday evening in the Home Service auditorium, People's Gas building. The meeting was postponed a week on account of St. Patrick's day. Capt. T. B. Brown, adjutant to Gen. Allenby in Jerusalem, will speak. The meeting is to be a smoker.

Board of Trade post No. 304, entertained disabled war veterans at Edward Hines hospital last Monday evening. Cigars, cigarets, and candy were distributed to the veterans.

### Robert Meyers Head of Gamma Kappa Delta Group

Gamma Kappa Delta, a society of young people has been organized at St. Mary's Episcopal church in Park Ridge. The officers are Robert Meyers, president; Mary Hanck, vice president; Hilbert White, treasurer; Dorothy Johnstone, recording secretary, and Ruth Meyers, corresponding secretary. The society will defray the cost of filling in the swimming pool of the church, which is to floored over to served as a room for the primary department.


BLUSTER OF MARCH, HARBINGERS OF SPRING AWAIT YOUR CAMERAS

The bright, sunny days of spring are almost at hand. So get out the camera and take advantage of nature's reawakening to win yourself a prize in The Tribune's photo contest. Almost unlimited opportunities are at hand for snapping some dandy pictures.

A blustery March day and its oddities; a bright, quiet afternoon in the parks as the foliage again puts in appearance; ball games in the back yard or the corner lot; roller skating, marbles, and perhaps even the old swimming hole, or an early fishing jaunt—here are a few of your possibilities.

Whatever you choose for your subject, and you are limited only to views taken in and around Chicago, indoors or out, send your best photo to the Photo Contest, Metropolitan section, The Tribune. The editor of the Metropolitan section will award prizes of $5, $3 and $2 for the three best pictures submitted every week by amateur photographers on each side of the city and its suburbs.

The name and address of the person submitting the picture should be printed clearly on the back of each entry, with the full name and address of each person appearing in the picture.

The editor's awards wil lbe final. Please do not request that pictures be returned.


## BATTLING WITH SNOW BOWLDERS

*A businesslike snow battler is Helmuth Piepenbrok, about to pelt Frederick Piepenbrok with a veritable boulder. The picture, made by Mrs. F. G. Piepenbrok, Deerfield, Ill., this week won the first prize of $5 in The Tribune's contest for amateur photographers of the north side.*

*"His First Steps," showing Armando Carrera, brought the second prize of $3 to his father, Otilio Carrera Jr., 822 George street. Miss Jean Lyon, 3145 Sheridan road, won the third prize of $2 with "The Evening Lecture," showing Carmel McKeown giving her doll some bedtime advice.*

## ROOSEVELT HIGH CENTER SPONSORS LECTURE SERIES

### Economics, Psychology to Be Topics.

Enlarging its program of lectures for the community, the Roosevelt High School Community Center will sponsor two series, one on political economy and the other on psychology for the business man.

William H. Holly will give the first series, opening Friday night and continuing for two successive Fridays. His subjects this week will be "Economic Depressions, National and State Employment Exchanges, Wages and the Six Hour Day, and the Tariff."

**Will Discuss Russia.**

On Friday, April 3, he will speak on "Recognition of Russia" and "The Peace Movement." On April 10 the subject is "Crime and Law Enforcement and Abolition of Capital Punishment." Mr. Holly is a lecturer and speaker of note and has been an associate of Clarence Darrow in the practice of law.

At the conclusion of each lecture the meetings will resolve into an open formu, with general discussion of the subject, with Alfred H. Clark, assistant principal of Roosevelt, presiding.

**Schoolman to Be Speaker.**

The series of lectures on psychology which open on Monday, March 30, will be given as the result of requests by Albany Park business men and women. Dr. Edward N. Schoolman, psychiatrist, has been engaged for the series, which will continue on successive Mondays.

The first lecture will deal with "Psychology in Everyday Life," the second "Psychology in Sex Behavior," the third "Psychology in the Home," and last "Must Marriage Be Modernized." Each lecture will be complete in itself and the series is planned to give a bird's eye view of the science.

An admission charge will be made at both of the lecture series.

## JOHN KNUDSENS WED 50 YEARS, HERE 50 YEARS

Mr. and Mrs. John Knudsen, 4111 Potomac avenue, celebrated their golden wedding anniversary Friday evening with a dinner at their home, attended by friends and relatives. A reception was held later at the Emmaus Methodist church, Kedvale and Pierce avenues. Both Mr. and Mrs. Knudsen were born in Larvik, Norway, and came to the United States and Chicago 50 years ago. Their four daughters, Mrs. Inga Jergensen, Miss Jennie Knudsen, Mrs. Julia Bosemer, and Mrs. Esther Rynning, and their four grandchildren, Pearl, Howard and La Verne Bosemer, and Harry Rynning Jr., attended the anniversary observance. Mrs. Caroline Lemieux of Oak Park, one of Mr. and Mrs. Knudsen's bridesmaids, was also present.

### Norwood Park District Appointees Announced

John N. Chapman, newly elected president of the Norwood Park commissioners, last week announced the district appointments. The commissioners appointed were Carl Peterson, improvements; Walter Helwig, maintenance; E. E. Cleary and Charles Guidel, judiciary. Officers appointed by the board are Charles Bennett, secretary; Peter Vandenburg, treasurer; John Harrington, attorney; Dwight Tompkins, engineer, and William Schubert, superintendent.

### Grace Church Orchestra Give Annual Concert

The orchestra of the Grace Evangelical Community church, Kimball and Wrightwood avenues, gave its annual concert Friday evening in the Darwin school auditorium, 2314 North Albany avenue, under the direction of William H. Wilton. Ruth Nelson was vocal soloist. Other numbers were given by Anthony Armour, trombone; William Wilton, clarinet; John Johnson, cornet, and Lee Perry, drums. Belivie Wiberg gave readings.

### Prof. Wedertz to Give Bethel Church Recital

Prof. C. Gordon Wederts of Chicago Musical college and organist for the First Presbyterian church of Evanston will give a recital at 7:30 o'clock this evening at Bethel Lutheran church, Keeler and West End avenues. Miss Irene Zinter, pianist, will assist. The Rev. Oscar C. Kaltschuk is pastor of Bethel church.


I'll send my dresses to Baxter Cleaners
Phone Calumet 1300


## $22,000 VIOLIN, SENSE OF PITCH AID YOUNG ARTIST

### David Moll Treasures a Guarnerius.

Absolute pitch and a $22,000 violin are two gifts—one natural and the other a product of the golden age of violin making—that mean a head start in mastery of the violin for David Moll, young north side violinist.

David's natural talents—his feeling for pitch were noticed at the age of three—were developed at an early age and his study of his favorite instrument began at the age of seven. Since then he has studied with the teacher of geniuses, the late Leopold Auer, under whose tutelage he spent two years in New York and with Flesch in Berlin.

**Plays Guarnerius Violin.**

Now he is back in Chicago with his parents, Mr. and Mrs. Julius Moll, 6921 Sheridan road, playing one of the treasured violins of the world, fashioned by Guarnerius, the last of the great Italian violin makers in 1742.

More amazing than his custodianship of this irreplaceable violin is his feeling for absolute pitch, a natural ability had by few, even of the best musicians who may be content with a sense of comparative pitch.

Strike a note or a chord on the piano and he can immediately identify the notes; strike a dish, a glass or a piece of metal and he can tell you the tone or between what piano tones it lies and play them for you.

**Had Pitch Sense at Three.**

Most striking is his ability to change the pitch of a phonograph record, though the regulator is covered bringing it up to piano pitch and proving it by playing along with the record. A great help to a violinist who must stand or fall by his sense of pitch unless he substitutes for it a sense of position.

He takes no credit for this ability.

"Training," he said, "has not increased or decreased it. I had it as strongly at the age of three as I have it now."

Authenticated by Hill Brothers of London and Wurlitzer's here, the Guarnerius, he says, is one of the finest examples of that master's work. To match it he has a bow, valued at $450 and made by Ferdinand David of the traditional French bow makers.

**Fears Loss in Crash.**

He realizes the responsibility of caring for such a violin.

"Although," he said, "it is fully insured its loss by breakage would mean one fewer violin of a type that modern makers cannot duplicate. One just doesn't drop it and the greatest fear is an automobile accident or a similar disaster."

As for David's own ambitions, the concert stage is not his only end and aim. Teaching to him is not merely a stepping stone, a way to exist while waiting for future laurels but a deep interest in itself. What he hopes to do is develop a fine class of students with talent and ambition.

He is combining both ambitions now, teaching a few students and doing a bit of playing now and then for a variety of audiences.

## GIFTED

*David Moll, young north side violinist, who is said to have a perfect sense of pitch, also a $22,000 violin. The two gifts aid him much in his playing.*

## DR. CASTRUCCIO IS SPEAKER AT ITALIAN CENTER

Dr. Guiseppe Castruccio, Italian consul, spoke on "Francesco Ferruccio," at 8 o'clock Friday evening at the Italian center of Chicago commons, Grand avenue and Morgan street. Musical selections were furnished by members of the center. The young women's chorus, under the direction of Miss Grazia La Rocca, sang, and Rocca Pesce, violinist, played. The program, which was one of a series given for students at the center, was under the direction of the Committee on Adult Education for Italians, affiliated with the commons. Gerard M. Ungaro is chairman of the committee and Antonio Romano, secretary and treasurer.

### Bishop Sheil to Open Bowling Tournament

Entries for the second annual Holy Name society bowling tournament, which will open at Samuelson's arcade, Crawford avenue and Irving Park boulevard, on April 11, will close Tuesday, according to Leroy Timmins, tournament secretary. Bishop Bernard J. Sheil will throw the first ball in the tournament, in which teams from the entire Chicago archdiocese will compete. Judge Francis Allegretti is honorary chairman of the tournament.

SMART? It all depends on your HAT

It is not enough for your hat to be of an approved mode; it must flatter your own individuality—be styled to become your own features. That is why so many well-dressed women depend upon Loewen's to see that every hat they wear is personally styled for them. Come in when you are downtown this week.

Restyling—Reblocking—Cleaning—Repairing

LOEWEN'S
58 E. Washington St.
Central 7073 GARLAND BLDG. Suite 1103


# STUDENTS FORM WORLD CLUB OF CORRESPONDENCE

## Roosevelt Group to Write to Foreigners.

The students at Roosevelt High school are in training to become foreign correspondents. At least, correspondence with students of other countries is the object of a new club which held its first meeting recently at the school.

The club is to be known as the International Correspondence club. Harold G.ndick was elected president of the club. Other officers include: Vice president, Irving Sheffel; secretary, Miss Schulamis Dorinson; treasurer, Harry Kaplan, and student council delegate, Miss Freida Garber. Marvin Kahn was appointed chairman of the program. Sheffel read a letter received by him from a Japanese boy, and exhibited scenes from Japan.

The new club is expected to add to Roosevelt's international reputation, which is already growing through the medium of the International Drawing exchange established by its architectural drawing classes.

**Battle over Coveralls.**

"No coveralls, no work," was the ultimatum recently issued by the stage and light committee of the Civics club through its representatives, Stanley Nelson and Willard Bystedt. The representatives were rebuked by Leonard Drucker for not attending meetings, and after offering their apologies were voted the coveralls. Came the next meeting, however, and no stage and light committee. The executive board of the club was wroth, and voted to allow the stage and light committee coveralls only so long as the committee attended meetings. A motion by Seymour Simon to vote the committee gold and blue, brass buttoned, metal braided uniforms in which to move pianos at concerts was tabled.

New requirements for obtaining rings were explained to the Girl Reserves by Miss Helen Dunham at the group's latest meeting. The girls are to be required to write a code for personal guidance toward the reserves' goal, and to write a theme, stating the group's aim. Miss Helen Elfstrom explained the significance of the ring, and Miss Marjorie Peterson talked on the organization's history and past policies.

**Try Out for Operetta Rôles.**

Tryouts for "The Pirates of Penzance," Gilbert and Sullivan operetta to be given in June, were held among the Symphonic choir members on Monday. Three students are to be chosen for each rôle, representing each of the school's three choral groups. The final cast, which will include five girls and five boys, will be selected from these, and the same cast will perform on both evenings of the production.

Herbert Lazarr was elected president of the German club at the organizational meeting held recently with approximately 60 studen's in attendance. Other officers include: Vice president, Miss Lorraine Eichenberg; secretary, Miss Lucille Lunge; treasurer and librarian, Miss Hazel Ladwig, and student council delegate, Miss Louise Fruehling. Miss Adele Liebman is chairman of the program committee, and a constitutional committee was appointed to consist of Charles Wicker Jr., chairman; Miss Edith Renier, William Biedenweg, and Miss Dorinson.

**Daubers to Hold Exhibit.**

An art exhibition in which students are to display original work that has not been corrected by a teacher will be held by the Daubers' club early in April. At the club's next meeting Eugene Brown will speak on dress designing.

Hymen Milgrom, vice president of the History club, spoke on "Housing Conditions in Vienna," at the club's recent meeting.

At a meeting of the Roosevelt Hi-Y the semester's work was begun last week under the leadership of Raymond Shultz, newly elected president. The club has been late in getting started, it was explained, because of lack of members since graduation. Robert Noland, vice president, was appointed chairman of the membership committee, and announced that nine prospective members are to be given tests. A committee was appointed to assist the dean's council in preparing a program for Boys' week, which will include a special assembly.

A special assembly in behalf of the Architectural club and the International Drawing exchange is being arranged by the club's officers in conjunction with James T. Gaffney, principal. Lawrence Foerster was appointed chairman of the library committee, and Norman Fontes, the pin committee.

## De Paul Players to Present Spanish Drama

*"The Wife to a Famous Man," by G. Martinez Sierra, will be given by the De Paul Little theater on Thursday at 64 East Lake street. The production is directed by David Itkin. Left to right, the players are Miss Constance Besesi, the wife; Sidney Breese, the husband; Miss Myna Bogen, Miss Kay Ottlinger, and Harry Lessin.* [TRIBUNE Photo.]

## MRS. CAMPBELL SPEAKS FRIDAY TO WINNETKANS

### North Shore to Hear English Actress.

A group of north shore residents will sponsor Mrs. Patrick Campbell in her first public lecture appearance around Chicago next Friday evening in Jane Kuppenheimer Memorial hall of the Skokie school, Winnetka.

Mrs. Campbell, who is a leading English actress, is also well known in America, having appeared here in the "Second Mrs. Tanqueray" and "The Matriarch." She has appeared in her lecture series before several private organizations in and around Chicago, but this will be her first public lecture.

Patrons and patronesses include: Mr. and Mrs. B. F. Affleck, Mr. and Mrs. Van Wagenen Alling, Dr. and Mrs. Arthur Byfield, Mr. and Mrs. Sydney Y. Ball, Mr. and Mrs. Laird Bell, Mr. and Mrs. Dudley Cates, Mr. and Mrs. Samuel T. Chase, Mr. and Mrs. Percy Eckhart, Mr. and Mrs. Albert S. Gardner, Mrs. W. G. Hibbard, Mr. and Mrs. H. C. Holloway, Mr. and Mrs. Donald McPherson, Mr. and Mrs. William Sherman Hay, Mr. and Mrs. Dwight C. Orcutt, Mr. and Mrs. Henry Pope, Mr. and Mrs. Harry L. Street, Mr. and Mrs. Roland D. Whitman.

The lecture will begin at 8:30 with "Beautiful Speech and the Art of Acting" for its subject. Mrs. Campbell will reënact scenes from many of the plays in which she has appeared.

Many of those attending are planning large dinner parties before the lecture and, immediately following, a reception will be held for Mrs. Campbell.

## NORTH MAYFAIR GROUP ELECTS E. J. ORTHER

E. J. Orther was elected president of the North Mayfair Improvement association at the annual meeting last week at the new community house, 5056 North Kolmar avenue. E. V. Burger was elected vice president; A. A. Traven, secretary; Paul Pape, assistant secretary, and E. W. Schroeder, treasurer. Sidney Bamberger was appointed attorney for the association in its fight for the removal of a material yard in the 5100 block on Kolmar and Kenton avenues.

### George Newman Heads Channel Booster Group

George Newman was elected president of the North Shore Channel Improvement association. Joseph Troll was elected vice president; A. Rubinstein, treasurer; Robert Sall, secretary, and Hermand S. Landfield, chairman of the board of directors.

## Neighborhood Theaters

"The Man Who Came Back" and "No Limit" are double features showing today at the North Center, Devon, and Vogue theaters. The first half of this double bill brings together again Charles Farrell and Janet Gaynor. They sink to the depths separately and rise together. The story carries us to Shanghai, where the two stage their "comeback" from a life of dope, defeat, and disaster.

Clara Bow in "No Limit" makes up the other half of the program. Clara is a tempting eyeful and has good male support in Norman Foster and Stuart Erwin. The story concerns an usherette who is given a "co-op" apartment building by a sailor who is in love with her and suddenly inherits it. "No Limit" is also the single feature at the Buckingham theater today.

* *

**"Reducing" at Uptown.**

Marie Dressler and Polly Moran are in "Reducing" at the Uptown theater. The fun centers around a beauty parlor and the fight of Marie's and Polly's respective daughters over one man, Buster Collier Jr. The atmosphere is homey vs. ritzy. Likewise the morals. Anita Page and Sally Eilers play the daughters.

* *

**Marlene in "Morocco."**

"Morocco," with Marlene Dietrich, and "The Boudoir Diplomat," with Betty Compson and Ian Keith, are on a double bill at the "400" theater today. Gary Cooper and Adolphe Menjou are the male leads. Gary looks swell in a Foreign Legion uniform. Marlene looks swell in anything.

"The Boudoir Diplomat" is the story of a handsome young military aide who is called upon to use his lovemaking talents on the wives of the men who have favors to grant his country. Ian Keith is the young diplomat. Betty Compson is alluring.

* *

**Evelyn Laye Charming.**

Evelyn Laye, charming young English singing actress and the romantic John Boles keep the center of interest in "One Heavenly Night," which will be shown at the Wilmette theater Thursday and Friday. Miss Laye is pretty, dresses beautifully, and sings better than average, and if you like John Gilbert you'll prefer John Boles. The plot is a bit impossible with an impersonation and a Graustark country scene. Leon Errol is amusing in a minor rôle, and Lilyan Tashman makes an effective but unsuccessful (in the talkie) vamp. On Saturday Charles Farrell and Maureen O'Sullivan will appear in "The Princess and the Plumber."

"Cimarron," starring Richard Dix and Irene Dunne, is at the Granada. This is another "biggest" picture. It concerns the land rush to Oklahoma and contains plenty of Indians. The picture portrays the work of Yancey Cravath, editor and battler, in seeing that Lo the poor Indian does not get a dirty deal. And now Lo the rich Indian! It is to laugh!

* *

**Nortown Opens April 4.**

The star studded sky that will compose the auditorium ceiling of the new Publix-Balaban & Katz theater, the Nortown, which is to be opened at Devon and Western avenues on April 4, is to be an exact duplication of an April constellation, according to J. E. O. Pridmore, supervising architect. J. C. Penn, astronomy professor at Armour institute, was commissioned to put the stars in their proper places to insure that the layout would be authentic.

* *

**Scenes of Prison Life.**

Grim scenes of prison life, lightened by glimpses of Constance Cummings as the warden's daughter, will be thrown on the screen at the Teatro del Lago in No Man's Land today and tomorrow when "The Criminal Code," starring Walter Huston, is shown. Lowell Sherman makes a lively king in "The Royal Bed," which will be shown on Tuesday and Wednesday. Nance O'Neil, Mary Astor, and Hugh Trevor make an able supporting cast.

## Mount Olive Lutherans to Hold Confirmation

Twenty-three young people of the Mount Olive Evangelical Lutheran church, Tripp avenue and Byron street, will be given a confirmation examination at 8 o'clock this evening. The examination concludes a two year study period. They will be received in the church by confirmation next Sunday at 11 a. m. The Rev. Bernard H. Hemmeter, pastor of the church, announces that a class of 22 young people are completing their first year's work and will be ready for confirmation in another year. A reunion service for the last seven confirmation classes will be held next Sunday afternoon at 4:30 in the church.

## T. JORGENSEN TO CELEBRATE 90TH BIRTHDAY TODAY

Terman Jorgensen, 5267 Windsor avenue, who will be 90 years old tomorrow, will observe the occasion today with a reception which about 40 friends and relatives are expected to attend. Mr. Jorgensen was born in Denmark and has lived in Chicago for 59 years and on the northwest side for 45 years. He has seven grandchildren and six great-grandchildren. Mr. Jorgensen served in the Danish army and saw service in the Danish-German war in 1867. In recognition of his distinguished service he recently received two medals from the king of Denmark.

"The House of Good Furniture"

SOMETHING MORE THAN VALUE

A visit to the Robinson-Langtry Co. cannot but convince you of the superiority of their fine furniture. A feeling for beauty of design, a sense of its appropriateness for each room in your home—these qualities can only come from a furniture house whose products stand high above the average. Best of all, prices are amazingly lower than you would expect. Easily accessible by all means of transportation—just ten minutes from Broadway by Lawrence Avenue car.

Small and quaint is the little footstool with its cover of fine Belgian Needlepoint. $4.95

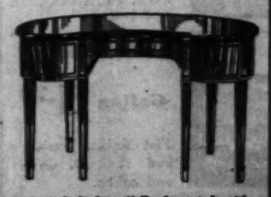

Kidney desk, beautifully decorated, with cracked top, 48 in. long. $79.50

ROBINSON-LANGTRY CO.
"The House of Good Furniture"
4749-51 No. Kedzie Ave. Near Lawrence
Tel. Irving 2210-2211-2212
Open Tuesday, Thursday and Saturday Evenings



PRE-SEASON PAINT & WALL PAPER SALE!

I. VELK & CO.
4547 N. KEDZIE AVE., near WILSON
PHONE IRVING 3707-08
Open Tuesday, Thursday, Saturday Evenings
Phone Orders Promptly Filled — We Deliver to All Parts of City

Pure Boiled Linseed Oil — Special, per gallon ..... 85c

Varnish Remover — Excellent for removing paint or varnish. Special, per gallon ..... 95c

Flat Wall Paint No. 77 — Good body, free flowing, durable flat white. Special, per gallon ..... $1.65

Velk's High Grade Mixed Paint — Ready for use, for interior and exterior painting. Selection of 18 beautiful colors. Special per gallon ..... $1.99

Dutch Boy White Lead — Special, 100 lbs. $10.48

Velk's Floor and Trim Varnish — Heavy body, durable and dries hard overnight with high gloss. Special, per gallon ..... $1

Velk's Ideal White Enamel — Easy working, free flowing, dries overnight, good gloss. Starts white, stays white. Special, per gallon ..... $2.08
$1.98 in Case Lots

Wallpaper — A variety of allover, floral and striped patterns, all 1931 wallpaper—10 rolls and 14 yards border—enough for one room—special for ..... $1.39

We Rent Out Wallpaper Removing Machines

WALLPAPER
We have a large selection of 1931 washable, unfading wallpapers, prices to suit everybody's pocketbook. A visit to our store will convince you.

Store Hours Daily, 9 A. M. to 6 P. M.—Open Saturdays Until 9 P. M.

Low Prices Elsewhere Mean LOWER Prices at the

# BOSTON STORE

STATE • MADISON AND DEARBORN STREETS

## 2-Day Sale! "Fitwell" Eyeglasses

***Monday and Tuesday!***

Toric lenses ground round, leaf or oval shape for far or near vision in white gold filled Frances frames or octagon lenses in rimless white gold filled eyeglass or spectacle mountings.

**$5**

No Extra Charge for Astigmatic Grinding

***Invisible Kryptok Bifocals, $2 Additional***

SEVENTH FLOOR—STATE STREET—OPTICAL SECTION.

## Make Your Home Bright With New Light Fixtures

***Four Specially Priced Groups on Sale!***

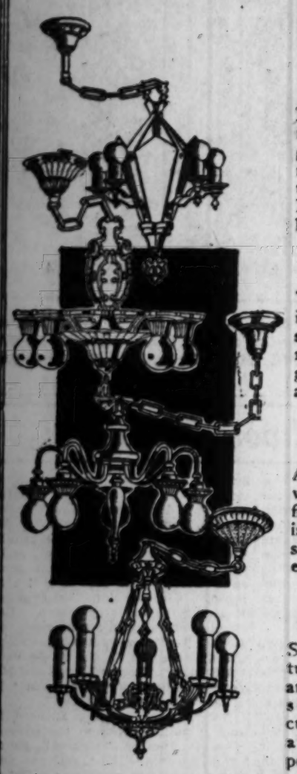

**$14.95 6-Light Fixtures**

Finest all cast modernistic fixtures with beveled edge glass panels that are easily removed. Extra switch to turn off outside lights. Finished in Swedish iron, artistically highlighted.

**8.95**

**$4.95 All Cast Fixtures**

The most advanced model in decorative fixture designing. Large spread with massive effect, finished in gold and poly. 5-light drop and candle style. Very durably constructed.

**2.95**

**$8.95 All Brass Fixtures**

An artistic all brass fixture with graceful spindle and finely shaped arms. Finished in a beautiful polished silver delicately ornamented with Ebony. 5-lt. drop and candle style.

**6.45**

**$17.95 Solid Brass Fixtures**

Solid brass cast fixture in a charming and individual design. The body curves gracefully in a fine filigree design. Finished in a beautiful pewter and a soft gold. Rich appearing.

**10.95**

BOSTON STORE—SIXTH FLOOR—STATE STREET.

## *Monday! Special Purchase 28,800 Pieces of Attractive* Silver Plated Table FLATWARE

***Reinforced Sectional Spot***

Guaranteed 25 years. From National Silver Co. Beautiful classic pattern. Heavily silver-plated on 18% nickel silver base reinforced with additional layers of silver on pieces most used.

**On Sale Main Floor State Street**

**at about 25c on the $**

| Item | Reg. Price |
|---|---|
| Teaspoons, | 33c |
| Tablespoons, | 66c |
| Dessert Spoons, | 66c |
| Soup Spoons, | 66c |
| Orange Spoons, | 54c |
| Sugar Spoons, | 75c |
| Coffee Spoons, | 33c |
| Bouillon Spoons, | 63c |
| Ice Tea Spoons, | 54c |

**19¢ EA.**

| Item | Reg. Price |
|---|---|
| Gravy Ladles, | $1.75 |
| Berry Spoons, | $2.00 |
| Salad Forks, | 83c |
| Oyster Forks, | 63c |
| Medium Forks, | 66c |
| Dessert Forks, | 66c |
| Butter Knives, | 75c |
| But. Spreaders, | 75c |
| Cold Meat Forks, | $1.25 |

Hollow Handle Stainless Steel Knives. Reg. $1.50. Each, 19c

BOSTON STORE—MAIN FLOOR—STATE STREET.

## Introducing New S

## With a Special Pre-

A GREAT FIF LOOR EV

*No matter whai hat you're ing for, you'll fi VALUES*

**Your Ster H**

*Peanit Hats*
*Rough Straws*
*Baku Braid*
*Hair Braid*
*Bangkok Toyo*

**$3.88**

*Col Black, Navy, Ski Blue,*

Your Easter outfit is t rt as the hat that off. That's why you'll s best time ever from this group of 2400, mall choice. If you to what Paris creates, 'll give these little "great big hand"... for reathing images of thing that's original for

BOSTON STORE—STATE STREET.

## Chiffon Broadcloth *for Your Easter Suit*

**2.65 Yd.**

Black, popular as always . . or Spring shades in this 54 inch wide all wool broadcloth. It looks, feels, and is regular $3.50 quality.

**Tweeds**

All wool and worsted 54 and 56 inch wide tweeds . . light or dark combinations. Yard.....

**1.19**

**Coatings**

54 in. new rough coatings and suitings . . medium or heavy weight . . new shades. Yd....

**2.25**

SECOND FLOOR—STATE STREET.

## *Boston Store's Guaranteed Product!*

## ARCTIC QUEEN ELECTRIC REFRIGERATOR

Latest 1931 Model With All Modern Equipment

***Price Includes Installation and Delivery in Chicago and Suburbs!***

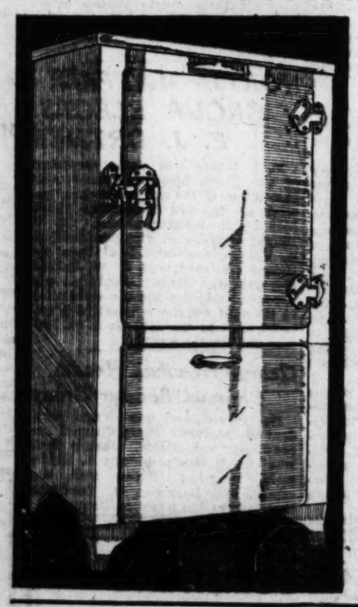

**$10 Down** *Balance Monthly; Small Carrying Charge* **OR** *Balance 90 Days; No Carrying Charge*

**139.50**

A 3-inch Dry Zero and Celotex insulated electric refrigerator built by a well-known manufacturer according to our specifications. Some of the leading features are: Concealed ice cube compartment . . . porcelain chilling tray . . . interior porcelain lined on Armco iron . . . food storage area 8 sq. ft. . . . food storage capacity 4.5 cubic ft. . . . Delco motor, Repulsion and Induction type . . . 5 stage cold control with defrosting switch . . . chromium plated automatic hardware!

***Guaranteed by Boston Store and Maker! Installed and Serviced Absolutely Free! Ask About Our Free Service Plan! Exterior Dimensions Are 26 In. Wide, 25 7-16 In. Deep, and 52¼ In. High!***

BOSTON STORE—EIGHTH FLOOR—CENTER.

## New Features Mark "1931" Spring Coats!

***Values to $35, at***

**$22.50**

**Spring Shades** *Lebanon-Brown, Gray, Green, Navy, Black, Skipper Blue!*

Glorified coats for Easter . . . and the Boston Store for glorified coats. Our superior fur trimmed collection contains the coat that might have been designed for you alone. You may be tall, small, or willing to pay more . . . but you can't do yourself "smarter."

***The three Coats shown are typical of those sought by gracious women everywhere***

BOSTON STORE—FIFTH FLOOR—CENTER.

## New F Scar

***To Complete Spring Ensem***

**18.95**

**29.50 Values!**

Satisfy that urge for the finishing note . . . get a now! Red Fox, Pointed Dyed Cross Fox, Brown Fo skin Stone Marten, or Dyed Jap Sable.

FIFTH FLOOR—STATE STREET.

## See the Grandeur of These Axminster RUGS—*Low Priced!*

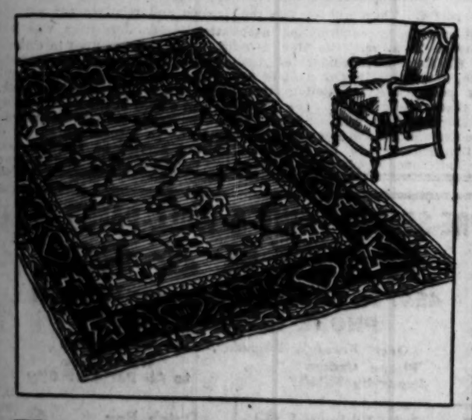

***Regularly $47.50***

**39.98**

**$5 DOWN** *Balance Monthly; Small Carrying Charge*

Now that Spring is almost here, you will want to adorn your Home with bright, colorful things, and nothing is better than one of these durable and attractive Axminster rugs. All are woven without a seam.

***Perfect Rugs, Fine in Texture and Appearance . . . at a Very Moderate Price!***

BOSTON STORE—NINTH FLOOR—DEARBORN STREET.

## Brighten the Home for Spring By PAINTING!

**No. 47 Utility Varnish**

Gallon **1.67**

Utility Varnish, excellent for floors, woodwork, etc. Dries hard and quickly.

**Waltex Paint**

Gallon **1.79**

Flat finish, washable and sanitary. White and colors.

**Velvesan Paint**

Gallon **2.39**

A flat wall paint, easily applied, imparts a velvet-like finish.

**Amalya Paint**

Gallon **3.49**

Washable gloss coating for kitchens, bathrooms, etc. White and colors.

**Madison Paint**

Gallon **1.78**

Gloss paint for inside and outside uses. Colors and white.

**4-Year Guar. Paint**

Gallon **2.79**

Boston Store 4 year guaranteed paint for inside or outside use. White and colors.

BOSTON STORE—EIGHTH FLOOR—DEARBORN STREET.

## "Wear-Ever" ALUMINUM *at SPECIAL Prices*

**4-quart Pot Roast Kettle**

*Special price* **1.00**

Regular price $1.75

**Heavy household Fry Pan**

9-inch size

*Special price* **98¢**

Regular price $1.75

**Set of 3 lipped Sauce Pans**

1—1½—2 quarts

*Special price* **1.29**

Set of covers to fit **55c** Regular price $2.35

EIGHTH FLOOR—HOUSEWARES.

***Now! Washable* Handbags!**

**Smart, Yet Only 4.85**

Pastel shades, Black, Brown, and other colors. Purses of crinkle grain crepe fantasie leather that always look new. They welcome soap and water. New shades.

MAIN FLOOR—STATE STREET.

## New Spr Blous

*Airy and F First Break* *$4.44 Value*

**3.94**

will be smartest with inely styled blouses. odern as tomorrow. ifferent as can be . . . ollars, bows, ties, ruff hey're washable!

FIFTH FLOOR—STATE

## Girls' Co nd Froc

*For E Wear*

*The C . . .*

Never too fashionable tweed, cha let or fancy trimmed with fur. Sizes

**9.74**

*The F s . . .*

Dotted-s and satin with baby flares, frills not!

**2.94**

FOUR—CENTER.

*Smart for ! Women's*

## Kid Glov

*Beige, Cafe, Beaver, Mode, Tan, Brown*

**1.6**

4 button length gloves with decorated tops and one button

MAIN FLOOR—STATE

# New Spring Styles
# cial Pre-Easter Sale!

GREAT FIFTH FLOOR EVENT!

matter what kind hat you're look-
or, you'll find here VALUES TO $5.

## our Easter Hat

$2.88!

Colors: Black, Brown, Navy, Gray, Skipper Blue, Etc.

Easter outfit is only as the hat that sets it. That's why you'll find this best time ever picking this group of 2400 . . . small choice. If you're wise at Paris creates . . . we'll give these little hats a big hand" . . . for the breathing images of every-that's original for Spring.

BOSTON STORE—FIFTH FLOOR—STATE STREET.

## ew Fur Scarfs

Complete the ing Ensemble

18.95

29.50 Values!

that urge for the superb note . . . get a fur scarf. Red Fox, Pointed Fox, Cross Fox, Brown Fox, one Marten, or one of Sable.

FOURTH FLOOR—STATE STREET.

## ew Spring Blouses

Dainty and Fresh as a First Breath of Spring. $4.44 Values, at

3.94

Smart will be smartest with one of these nicely styled blouses. New as tomorrow . . . with colors as different as can be . . . jabots, collars, bows, ties, ruffles, etc. Best of all they're washable!

BOSTON STORE—FIFTH FLOOR—STATE STREET.

## rls' Coats and Frocks

For Easter Wear

The Coats . . .

9.74

Never too young for fashionable . . . tweed, chuckle, velvet or fancy wool, trimmed with the finest fur. Sizes 2 to 6.

The Frocks . . .

2.94

Dotted or figured and celanese frocks with baby puff sleeves, flares, frills, and not? Sizes 7 to 14.

BOSTON STORE—FOURTH FLOOR—CENTER.

## Smart for Easter! Women's id Gloves

Cafe, Tan, Brown

1.69

3 length pull-on with fancy wrist band and one button wrist band with decorated piqué seams.

MAIN FLOOR—CENTER.

TWIN PRINTS Lead for Easter!

# Frocks!

## Unusual Values, at

# $8.50

It may take more than a new frock to make Easter . . . but what woman . . . can appreciate that joyous holiday without one? Our Paris inspired assortment . . . like the Vogue film . . . "presents clothes that prove CHIC is not dependent upon the almighty dollar."

The three frocks above sparkle with fresh color and style importance

**Spring Shades**

Rose, Green, Navy, Black, Skipper Blue! Prints!

BOSTON STORE—FIFTH FLOOR—DEARBORN STREET.

## Kolynos Tooth Paste

Famous Kolynos tooth paste, an excellent dentifrice. 27c

50c SIZE TUBE

**Hudnuts**

Narcissa Powder Compact. $1 value, 39c

**Brushes**

Bath Brushes with long, detachable handles. 39c

BOSTON STORE—MAIN FLOOR—STATE STREET.

## Budweiser Malt-Hops

Set 45c

Light, dark, or hop flavored.

12 Sets 5.35

TWELFTH FLOOR.

## Linen Kerchiefs

Hand Made!

15c Ea.

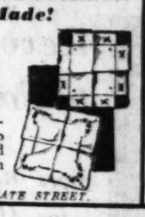

Women's 25c hand-made 'kerchiefs, Porto Rican 4 corners, hand emb. and fancy patch corners.

MAIN FLOOR—STATE STREET.

Store Hours Daily, 9 A. M. to 6 P. M.—Open Saturdays Until 9 P. M.

Low Prices Elsewhere Mean LOWER Prices at the

# BOSTON STORE

STATE - MADISON AND DEARBORN STREETS

## Our Linen Section, Too Prepares for Easter!

$6 Handmade Antique Mercerized Filet

# TABLE CLOTHS

72x90 in. size, hand made of highly lustrous yarns into a close mesh. Exquisite Italian patterns distinguish them.

2.75 Ea.

Elaborate cloths, reproductions of antique designs. May be used also as bed spreads. Very exceptionally priced.

### Mercerized Scarfs and Runners

Sold at about ⅓ off regular prices. Exceptional quality in four groups:

| 18x36 in. | 18x45 in. | 18x54 in. | 18x72 in. |
|---|---|---|---|
| 29c Ea. | 44c Ea. | 64c Ea. | 94c Ea. |

### $3 Tailored Chintz Bed Spreads

200 of these Manufacturer's sample spreads at less than HALF! 85x106 inch size. Verdure and chintz patterns. No mail or phone orders. EACH, 1.48

### Chair Back Sets at One-Third Off

3 piece chair back sets, consisting of large chair back and 2 arm rests, at this low price will sell fast, therefore we urge early selection! 3 Pc. Set, 23c

BOSTON STORE—SECOND FLOOR—CENTER.

## Correct Figures Begin with the Foundation

# Miss Simplicity

## By Gossard..

# $5

OTHERS 7.50–10.00 and 15.00

Miss Simplicity (as sketched) will make her debut at the Boston Store in this special Spring Display! Also a host of other garments in charming styles will be here for your inspection. Styles for the Sub-Deb, the young matron, and all others who wish to attain youthful lines.

Shown on Living Models Monday, Tuesday, Wednesday From 2:30 to 3:30 P. M.

BOSTON STORE—THIRD FLOOR—DEARBORN STREET.

Famous Quality and, Oh, So Popular!

# "Onyx" HOSE!

Full Fashioned, Plain or Picot Top

69c Pr.

The Greater Majority Are Perfect

Chiffon hose with French pointed or twin black heel. Very sheer, yet durable. Values to $2. The greater majority of these hose are perfect quality . . . the rest have faint irregularities scarcely visible to the eye. Newest colors.

ONYX REG. U.S. PAT. OFF.

BOSTON STORE—MAIN FLOOR—CENTER.

## Silk and Rayon Allover Laces

98c Yd.

Spring Colors and Black

The very newest! The very smartest! Shimmery allover laces that make any frock or blouse a smart success. They're 36 inches wide and priced lower than ever.

SECOND FLOOR—CENTER.

## Crisp Wash Frocks for Spring Attire

Youthful, Colorful, and Very Low Priced!

1.89

Blue, Pink, Orchid, and Maize Shades for Spring!

You'll look so fresh and neat in these cotton Pongee and "Fruit of the Loom" Broadcloth wash frocks. They are of fine quality and look like new when laundered. The latest colors and patterns for Spring!

BOSTON STORE—THIRD FLOOR—CENTER.

## $15 Furniture Slip Covers!

10.75

Belgian linen slip covers for club, wing and davenport. Cut large to fit all standard size sets. Tan with assorted colored stripes.

MAIN FLOOR—CENTER.

## Caroid & Bile Salts Tablets

100 in bottle. $1.20 size, at 98c

AGAROL Reg. $1.50 size, at.... 95c

GLYCERINE Pure. Lb. bottle.... 35c

NUJOL, in pint bottle, 57c

| $1 Malted Milk, Borden's Chocolate | 2.1.25 Maltine, with Cod Liver Oil. | Peroxide of Hydrogen 16 oz. bottle. | Rubber Gloves All sizes. 39c val. |
|---|---|---|---|
| 37c | 92c | 15c | 17c |

BOSTON STORE—SEVENTH FLOOR—STATE STREET.

## Wholesome Log Cabin Rolls

48c Lb.

The old-fashioned vanilla or maple nougat center covered with full cream caramel jacket and rolled in fresh pecan halves. Very delicious.

BOSTON STORE—MAIN FLOOR—CENTER.

## Save on Your Business Cards

200 for $1

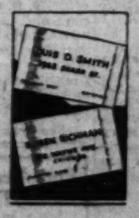

Business men know values and therefore will appreciate these savings! Cards printed with your name, address, telephone number, etc. (5 lines.)

No Mail or Phone Orders

BOSTON STORE—SEVENTH FLOOR—STATE STREET.

For the Easter Parade

## "Gold Seal" Shoes

All Sizes and Widths

$5

Featuring two of the most popular styles: the center buckle one-strap in Black or Brown Kid, or Patent Leather; the center strap pump with Junior Spanish heel, Black or Brown Kidskin. Many others on sale!

BOSTON STORE—FOURTH FLOOR—SHOE SHOPS.

Smart Styles for Easter!

## BLOUSES and SCARFS

98c Ea.

Fresh, crisp blouses that make a suit appear so chic. They're made of eyelet embroidered lawn, plaid and dotted voile . . . with Peter Pan or frill collars.

Ascot Scarfs—Plaids, Paisley, Dots and Colors.

MAIN FLOOR, STATE STREET

## Just 100 Rotary Sewing Machines

Well-known Makes

$5 DOWN $5 a Month

No Carrying Charge

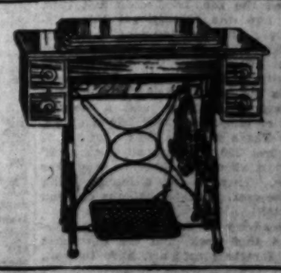

# 35.75

Fully Guaranteed

Do you want your work to be easier? Then hurry now and get one of these Rotary sewing machines before this limited quantity is sold out at this LOW price! They sold regularly for $120! Complete with all attachments, and four drawers. American walnut finish. Very durably constructed.

BOSTON STORE—SECOND FLOOR—CENTER.

# Talkies and Stage Unite in Guild Play

### Dead Brought to Life in "Miracle of Verdun."

By Tom Pettey

NEW YORK. — [Special.] — The talking pictures and the living stage got together here this week to bring the war dead to life again, and, as is usual in mergers, lost a load of the best features of both. The companionate wedding of the two arts took place at the presentation of the Theater Guild's "Miracle at Verdun," a play that sets out to show what might happen if the world war battlefield cemeteries should return their dead to everyday life.

The play is a macabre hybrid piece of anti-war propaganda and is mentioned in this usually cheerful corner of your favorite Sunday morning newspaper because of the significance of the fact that the movies for the first time joined hands with old Lady Legitimate. There have been isolated occasions in vaudeville and musical comedy scenes where screen flashes were shown, but there never before had been a real test in this country.

We will leave any comment on the play as a play to more competent critics of the drama and confine our report to the movie sequences in the production, which were shown for the first time here at the Martin Beck theater. If the producers had set out to burlesque the movies, which they did not, the results would have been almost perfect. Ghastly parades of resurrected soldiers, their blankets and grave clothes falling apart, give a ghoulish air to the play, which begins with movie scenes at the front in 1914. From then on the film sequences slide in and out of the stage action to maintain the play's continuity. Sound and pictures from time to time blare at the audience from three screens. There are talking pictures of battle scenes, parades of the dead and living, crowds in the cities, fragments of long forgotten war speeches. Many of the pictures were taken especially for this production and other flashes were borrowed from old war films. The sound has been made as hideous as possible.

* *

*Fantastic Idea.*

The fantastic idea of bringing all the war dead to life again and then pitting their crippled bodies against an uninterested, greedy world apparently is too great a task even for Mr. Talkie. The movie sequences are supposed to depict scenes written into the original play by the author, Hans Chlumberg, but which were impossible to produce on the stage because of its physical limitations. The idea is excellent, but it needs perfection.

The scene is in the shape of a cross—three screens, one at the center and one for each side of the stage. As the curtain rises the cross becomes luminous against a background of evening sky, and while one is wondering what it all is about the horizontal arm of the screen flashes into three motion picture screens across which soldiers charge, fall and die.

It is the author's argument that the living do not want the dead, and after seeing the use to which the motion pictures have been put, it is my belief that the flesh and blood producers do not want the talkies.

* *

*Pretty Expensive Guide.*

To turn to the more cheerful matters, there is the Hollywood story brought back by one of those three-month-contract boys. For weeks the New York writing man did nothing but warm his office chair and make a visit every seven days to the cashier's window for his $600 check.

Finally, one sunshiny morning, a roving band of big shot bankers appeared for a studio tour. The New York writing man, who never had set foot past the building in which his office was located, was summoned to the main office and told to guide the bankers through the film company's studio property.

"And what," asked one of the bankers, "is that building on the corner?"

The newly appointed guide thought fast. "That," he said, "is the building where they store rejected films."

"What!" said the bankers in chorus. "Is it possible that the company needs a six story building to house its worthless films?"

"Of course," said the "guide," without a smile. "Money means nothing to these men of the movies. Why, they pay guides $600 a week."

* *

*Raiding the Chicken House.*

Right here in New York, where there is an actor for every apple stand on Broadway, the movie makers are importing talent. They have raided the zoo, tried dogs and cats, and now the Educational Film Exchanges, Inc., are "crowing" over this week's preview. One cannot blame them after seeing the new Christie novelty, "A Foul Affair." It concerns the heart rending tale of Miss Genevieve Leghorn and a notable cast of chickens, Long Island ducks, and Texas turkeys. In fact, it is the first 100 per cent all talking, all singing, all chicken-duck comedy ever made. There is not a human being in the cast. Cackle that one off, you extras!

Broadway is full of holdover pictures this week, and the new ones will, for the most part, have to wait.

*Like "Chauve-Souris."*

S. Hurok announces that he will import Yascha Yushny's "The Blue Bird" company [no connection with Maeterlinck] for American presentation next season. This organization, numbering half a hundred actors, singers and comedians, had its origin at the Imperial theater, Moscow, and is remembered as having played a short engagement in New York some years back. For ten years "The Blue Bird" troupe has been appearing in the capitals of central Europe and in London, Berlin and Paris. Its repertory comprises six different productions.

Yushny is one of Europe's best known "conferenciers"—humorist, producer and singer, the possessor of an unusual creative genius. George Brandes, noted Danish literary critic, and Pirandello, the Italian playwright, have given high indorsement to "The Blue Bird" offerings.

## OPERETTA GIRL

MARION WEEKS

*SHE may be observed in the antics of an operetta soubrette in "The Student Prince," now in handsome revival at the Grand Opera house. She has the role of Gretchen, the comic little blonde with pigtails. Miss Weeks is a veteran of former productions of the melodious show about old Heidelberg.*

# ARMCHAIR PLAYGOER

THERE is a story about "Twelfth Night," which its production in Chicago with Jane Cowl recalls. Kenneth MacGowan, who wrote, you remember, "Footlights Across America" last year, is half of the firm of its producers. He received immediately after its first success a priceless letter from the Cohens, play brokers of Hollywood, asking if the movie rights were available and if so if he would send on a copy of the manuscript and his price for the rights. They probably thought it was an elaboration of one of the episodes in "Three Weeks" or a sequel to "Seven Days."

KENNETH MAC GOWAN.
[Drawing by Covarrubias.]

The presence of "The Adding Machine" at the Goodman theater, with its giant computer on the stage, makes us think that Elmer Rice may need such a creature to compute his profits on "Street Scene," now that he has added the guarantee on its movie production to his already lusty piles of gold from its regular dramatic performances. He held out for $250,000 on the movie rights and got it, cash in the pants, as they say.

If the adding machine could be turned backward and used as a subtractor, he might put it to work over "See Naples and Die," which was produced in September of 1929 and had a weak time of it for sixty-two performances. It was what is known as a complete flop, and why is perfectly evident when you read the text, which you may, published by Samuel French. It is Elmer Rice being skittish, and he doesn't skit so well.

It is about an American heiress who broke her engagement to a perfectly nice young man and married a Russian prince to stop his blackmailing her sister, which isn't usually considered an especially sure foundation for marital happiness. She runs away to Sorrento to escape him as well as to pursue the rejected suitor. An'l results follow. Read it and wonder how it flowed from the pen that conceived "The Adding Machine" and "Street Scene."

"Street Scene," by the way, was refused by five producers, Arthur Hopkins, Sam Harris, the Theater Guild, David Belasco, and Jed Harris, before William A. Brady took it. That ought to be good news to dramatists who have had their manuscripts turned down and who are thinking of going into the paving business as a surcease from the disappointments of play carpentering.

Do you remember a book called "Gulf Stream," by Marie Stanley, the story of a woman who was almost white? It was published last fall and had a mild success. It is being dramatized by Thomas Mitchell and it will be produced by Crosby Gaige when the gods will its presentation.

George Bernard Shaw recently replied to the charges made by Gordon Craig in his biography of Henry Irving, published a few months ago by Longmans Green. Mr. Shaw speaking: "Mr. Craig says that the stage business of my plays was borrowed from Irving. Irving's business was useless to me and I never saw him in any of the parts which Mr. Craig specifies as belonging to my bag of tricks."

"Then you think Mr. Craig's swan is a goose?" G. B. S. was asked.

"No," he replied, with the famous twinkle in his eye, "it is Mr. Craig who is the goose; read Mr. Craig's book and you will see what Henry Irving was—a simpleton and an ignoramus." A remark to which you might call "touché."

*Daughters of Fame.*

Four daughters of noted men have been added to the cast of "Peter Ibbetson," now in rehearsal. They are Fannie Davenport, daughter of Harry Davenport, and granddaughter of E. L. Davenport; Eileen Byron, daughter of Arthur Byron; Louis Waller, daughter of the late Lewis Waller, English actor-manager, and Mary Davis, daughter of Col. Newnham Davis, English author and editor.

# Fled Hollywood to Win Success as Gotham Star

### Gala Openings Too Much for Zita Johann.

NEW YORK, (AP)—There are just two things Zita Johann likes about Hollywood.

They are Greta Garbo and the Pacific ocean.

Miss Johann, one of Broadway's best young actresses, is now playing, in Philip Barry's "Tomorrow and Tomorrow," the first big rôle she has had since she made an auspicious New York debut in "Machinal" two years ago last fall.

For more than a year, when she was given her part in the Barry play, she had been waiting for the right rôle to come along.

* *

*$27,000 for Doing Nothing.*

But to do that she had turned her back on Hollywood, where in less than six months she had earned $27,000 doing nothing.

The Hollywood offer—for more money than she would have earned on the New York stage in a long time—came shortly after "Machinal" had ended its run.

After several weeks of sitting around at the studios, she was assigned to the feminine lead in something that turned out to be "This Mad World." Basil Rathbone was to play opposite her.

* *

*Film Expedient.*

The director placed Miss Johann and Mr. Rathbone in front of a camera and said:

"Now you two play a love scene. Throw all you've got into it."

"There we were," she groaned in telling of it. "Perfect strangers. No script, no anything."

That wasn't half so bad, though, as having to go to Hollywood openings. Miss Johann went to two. A third one came along, and she phoned the studios and said:

"Listen, I'm no good at these openings. Can't I get out of it?"

She did.

"And then," said Miss Johann, "I came home."

# Mystery Movie Packs Plenty of Punch, Suspense

By Mae Tinee.

[Continued from page one.]

there was a voice calling shrilly for the Rev. Edmund Breese to answer the phone. Mr. Breese made the studio in time. . . . In Germany, MICKEY MOUSE is known as Michael Maus; in French he's Michel Souris; in Spain they say "Miguel Ratoncito," and in Japan they laugh much at Miki Kuchi . . . RONALD COLMAN'S next will be called "The Unholy Garde." It was written specially for him by Ben Hecht and Charlie MacArthur. . . . BEBE DANIELS recently passed her solo flying tests and now holds a pilot's license. . . . Rumor has it that MARGUERITE CLARK is coming back to the screen. . . . Photoplay went out and discovered that IRENE DUNNE, the Sabra of "Cimarron," is the wife of Dr. F. D. Griffin, a New York physician; and, says this newsy magazine: "JEAN HARLOW is being squired about by Paul Bern, supervisor and director. Jean's just got her divorce from Charles F. McGrew II., Chicago broker." . . . Also, whispers Photoplay—"Garbo still hasn't a steady!"

*See you tomorrow.*


**Puts New Life Into Dull, Tired, Faded Skin**

Just a little Calmite powder sprinkled on a wet cloth and rubbed gently over the face before retiring will clear the pores of all dirt and dust and oily accumulations, preventing blackheads. It puts new life into dull, tired skin, so you will enjoy a good night's rest.

Scalp Cleansing Wonder

For those who are troubled with dandruff, falling hair and other scalp afflictions, Calmite is now also put up in liquid form. A few applications dissolve the impurities, leaving the scalp beautifully clean and healthy. Ask your druggist for Liquid Calmite.


# Hollywood Tea Reveals Trend to Formal Mode

### Stars Relinquish Sports for Afternoon Dress.

By Rosalind Shaffer.

HOLLYWOOD, Cal.—[Special.]—A tea at the Château Elysee given by the local staff of Photoplay magazine for visiting folk from Chicago and New York brought out a number of the stars, some not often seen at anything as luxurious as an afternoon tea in this village of hard work.

Among the guests was Mary Pickford, tastefully attired in a pearl gray suit with platinum fox trimming and gray silk turban. Mary is seen about much more of late months than for some years. She seems a little tired with the aloofness of her recent years and is getting much more "folksy."

Billie Dove, clad in black with a small black lacquered straw cloche hat, black silk coat trimmed with huge collar and cuffs of black fox, and black silk gown almost floor length with the bodice eyeleted in huge wheel designs, looked stunning and was renewing acquaintances and chattering of her Paris vacation. She is soon to start work on a Howard Hughes production. Billie, as always, wore no makeup.

* *

*Chiffon and Lace Ensemble.*

Madge Bellamy, considerably thinner than she was in her last months on the screen, looked young and springy in a printed chiffon and lace ensemble in orange and yellow shades trimmed with bands of marten on the short sleeves. Madge is one of Hollywood's riddles. Since making one of the big hits of the talkies, "Mother Knows Best," she has had no work. She lives at her modest beach cottage with her parents. A friend dropping in recently said she found Madge lying on the floor of the living room coloring pictures with water colors like a youngster.

Madge is a talented actress and has written many verses and fairy tales for children.

Virginia Sale, sister of "Chic," was another guest. Virginia is working in films now as is her brother's son, "Chic" Jr., aged 14. Virginia is an attractive brown eyed University of Illinois girl from Champaign, with beautiful taste in clothes, quite unlike the rôles she portrays.

Louise Fazenda, handsome in a gray ensemble with which she carried a gray hand woven coat with silver threads interwoven in a brocaded border, was the center of an animated group.

* *

*Chaplin's Leading Lady.*

Virginia Cherrill, Chicago girl, who played so successfully as Charles Chaplin's leading lady in "City Lights," was present clad in a soft spring green suit and small hat and laughingly bemoaning the fact that she wasn't taken along with Charlie on his tour.

Marion Nixon was the cynosure of all eyes, sporting a gorgeous diamond and ruby bracelet, a wedding anniversary gift from her Chicago husband, young Ed Hillman. It was fully two inches wide and made of alternate sets of band links and four leafed flowers with rubies of the cabuchon type forming the large centers of the flowers.

Eleanor Boardman dashed in wearing a green sports dress, green coat, with a small leghorn hat banded in green, and green and white sports shoes. She is the rosy cheeked English type that is at her best in such a mode. Anita Page appeared clad all in beige lace from her hat to her smart bolero to sports sleeves edged in sable and a long double ruffled gown with beige silk slippers.

A general view of this tea reveals clearly one trend in the Hollywood modes. Sports clothes are no longer worn at afternoon affairs. Hollywood has gone dressy and very correct. A similar affair a year ago would have found everybody up to the hostess clad in sports or semi-sports things. Now elaborate afternoon frocks are the order of the day, lavish with furs, tailored sorts and corsages of real flowers.

This is all quite pretty, but causes a pang for the old "Country club" days when all Hollywood lived, as Adolphe Menjou used to say. "As if it were a constant week-end at the country club, with everything very informal."

* *

*Garbo Remains Aloof.*

Greta Garbo, the woman of mystery, is now living down in Santa Monica canyon not far from the home of Cedric Gibbons and Dolores Del Rio. She has a penchant for pajamas and sailor trousers. Clad in some sort of trousers with dark glasses and mannish hat pulled well over her eyes she hikes through the mountains along the sea for her early morning walk. She has a mania for avoiding people.

The truth is that Greta, without her movie clothes and makeup, is not anything to rave about, so perhaps the mystery is just as well. And conversationally she is hardly what one would call sprightly, but then she may appear to better advantage in Swedish than in English.

Does your mirror reflect rough, pimply skin?

THEN USE

**Cuticura**

and have a clear skin!

Anoint the affected parts with Cuticura Ointment . . . Wash off in a few minutes with Cuticura Soap and hot water and continue bathing. Pimples, rashes and all forms of skin troubles quickly yield to this treatment.

Soap 25c. Ointment 25c. and 50c. Talcum 25c. Proprietors: Potter Drug & Chemical Corp., Malden, Mass.



Store Hours Daily, 9 A. M. to 6 P. M.—Open Saturdays Until 9 P. M.

Try Our Shopper's Luncheon— 50c You'll enjoy it, we are sure! Main Dining Room Twelfth Floor

Low Prices Elsewhere Mean LOWER Prices at the

**BOSTON STORE**

STATE - MADISON AND DEARBORN STREETS

Half Soles and Rubber Heels 80c Attached While You Wait or Delivered. Fourth Floor—Center.

# It's Smart to Dress Up Windows for Easter

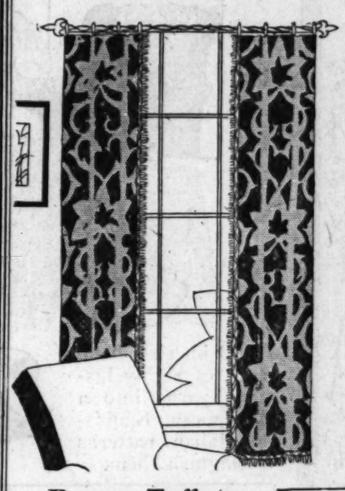

**$25 Ready Made Damask Drapes**

**16.50 Pr.**

Just 200 pairs! Of high grade damask including Nub effect and regular weaves. In the season's wanted colors. 50 in. wide. Lined with sateen, finished with brush edge and fringe.

**69c Casement Cloth** Fancy Jacquard Rayon Casement Cloth, in Ecru color only. 40 inches wide. Yard, **48c**

**Rayon Taffeta 63c yd.** 45 inches wide . . in pastel shades and Jaspe effects, self toned and multi-color effects. For bedspread, overdrapes, etc.

**Linen Theatrical Gauze** 5,000 yds. all in true, natural color. Yard, **12c**

**2,356 Smart New Panel Curtains** Including Lustre Lace, Shadow Nets, Pt. de Calais, and a large assortment of novelty effects. Values up to $4. **2.85 Ea.**

BOSTON STORE—NINTH FLOOR—STATE STREET.

**Sunfast Damask $2 yd.** 50 inch damask in multi-color combinations. Color fastness insured. For overdrapes. $2.98 value.

**Iron Drapery Pole Sets** Rope pole effects with ornamental center ornaments, ends, brackets, 12 rings and 4 foot pole. Reg. 2.39. Set.. **1.75**

Extra Length, per foot. 18c

## Our Food Prices Are Lower!

SAVOY 400 **Coffee** 3 lb. can, **87c** Extra high grade, freshly roasted, special for Monday.

**MISSION FIGS** Extra choice Cal. black figs. 25 lb. box **1.19**

**89c Pure Honey** 5 Lb. Pail **69c** Finest Wisconsin clover honey.

**Libby's Pineapple** Black label, No. 2½ can, sliced, Can **24c**

**Dutch Mill Cookies** Delicious Sunshine cookies at Lb. **23c**

**Apricots** Choice California slab apricots. 3 Lbs. **38c**

**Old Manse** Pure maple and cane syrup, 5 lb. can, 75c; 2½ lb. can, **43c**

**Indiana Tomatoes** No. 2½ Can **10c** Extra standard grade, solid pack, No. 2½ size can, Doz., 1.19.

**Peas or Corn** $1.30 choice June peas or sugar corn. No. 2 can. Doz. **$1**

**Hamburger** Fresh ground. Lb., **7½c**

**Cream Quality HAMS** Whole or Half Lb. **16½c** Center Cuts Lb. **25c**

**Grapefruit** Thin skinned and juicy. 12 in carton. Dozen **59c**

**Larabee's Flour** Fancy patent flour, finest for bread making. ¼ barrel Sack, **1.39**

**Doughnuts** Freshly made. Dozen **18c**

TAKE EXPRESS ELEVATOR TO TWELFTH FLOOR—FOOD SHOPS.

SALE! HAND MADE FILET

**Table Cloths**

To Grace Any Table of Distinction **1.73** Excellently Made of Impt'd. Filet

72x90 inch size, imported filet table cloths in a variety of lovely designs. Also can be used as attractive bed spreads. Special!

**Antique Filo Lace Covers** 72x90 in. table covers, reproductions of real Italian lace. Two tone effects. Ecru and Cream. **3.98**

BOSTON STORE—FANCY GOODS—SIXTH FLOOR—CENTER.

## Economy Basement Bargains!

Attract Admiring Attention in One of These

**DRESSES**

*You'll Be Set for Easter in an Adorable Frock! Special for Monday!*

**$4.93**

They're all the rage! These flat crepe, canton crepe, silk print, georgette and pastel colored dresses. Most appropriate for Easter wear with long sleeves, short or no sleeves. 50 different styles.

*Sizes 14 to 20*
*Sizes 36 to 44*
*Sizes 40 to 50*
*Values to $6.73*

ECONOMY BASEMENT, STATE STREET.

*Make a Smart Dress for Easter Wear!*

**Printed SILK CREPES**

*It's Thrifty to Sew Chic Frocks and Ensembles at This Low Price* **1.17 yd.**

A splendid selection of Spring designs that will delight your sense of beauty . . with a price that will delight your sense of Savings! 39 inches wide. Regularly $1.50 yd.

ECONOMY BASEMENT—CENTER.

*A HUGE PRE-EASTER EVENT OFFERING YOU SAVINGS OF ABOUT 50c ON THE $*

**CURTAIN SALE!**

*Criss-Cross Pastel Grenadine*
*Criss-Cross Ivory and Ecru Grenadine with Pastel Ruffles*
*Grenadine & Voile Cottage Sets*
*Colored Grenadine Cottage Sets*
*Embroidered Marquisette Valance Sets!*
*Net Panels with Fringe, Flounces, Etc. 45 In. by 2¼ Yd.*
*Marquisette Panels with 6 In. Knotted Fringe.*

**1.18** Economy Basement —Center

Extra salespeople! Extra space! Devoted to this event so thrifty women may take advantage of this sale. Priscilla top colored grenadine, multi-color grenadine with pastel ruffles, and colored grenadine bathroom curtains included.

BOSTON STORE—ECONOMY BASEMENT—CENTER.

For Easter—Be Smart Wear One of These

**COATS**

*Did You Ever Hear of a Greater Value in Both Coats and 3-Piece Suits?*

**$9.73**

Fur fabric trims many of these coats fashioned of chongo, velour, twill, tweed or mixed fabric coats. There are also 3 piece suits, consisting of jackets, skirts and berets (some Kreamia jackets) in the lot.

*Sizes 13 to 19*
*Sizes 14 to 20*
*Sizes 35 to 52*
*Newest Colors!*

ECONOMY BASEMENT, STATE STREET.

Assorted Cookies Many Wanted Kinds. Freshly baked. None Delivered. Basement—Center. Lb. 18c

Large Size Apples They're delicious eating. None delivered. Basement—Center. Ea. 2c

# FIRST LADY TO GIVE FIRST TALK AT WHITE HOUSE

## Mrs. Hoover Excels as Radio Speaker.

BY LARRY WOLTERS.

Time waits for no man, but broadcasters will wait for one—President Hoover, and for one woman—Mrs. Hoover. However, it is unlikely that they will ever have to wait on either, and particularly on Mrs. Hoover tomorrow night. She will speak directly from the White House for the first time since she has been mistress there. The First Lady has spoken four times previously over the air since March 4, 1929, but on those occasions she always been away from the White House. Mrs. Hoover, who will reply to the Girl Scout organization on hearing a report on what it has done to further relief work, is expected to speak from the presidential study, once Lincoln's office, the same room used by the President whenever he speaks from the White House.

Her address will be broadcast from 6:45 to 7:05 through an NBC network.

**Utmost Care Taken.**

Radio engineers take the utmost care to have nothing go wrong when either the President or the First Lady speak. Telephone lines and an extra microphone are always on hand for emergency use. The President and Mrs. Hoover are the only two persons in the land for whom a broadcast schedule may be upset. Furthermore, the President and the First Lady may speak as long as they wish, no matter what programs are scheduled to follow them. It needs to be said, however, that both of them do get through on schedule time.] Their voices are never tested. The President has an excellent radio voice; it is so steady that the control operators set their dials when he goes on the air and seldom have to move them throughout the entire address. Mrs. Hoover also has a first rate radio voice, a full contralto, which broadcasters declare is almost ideal. Whatever either has to say, of course, always goes uncensored.

—•—

What does the prince of Wales call the king of England when referring to him over the air? Speaking from Buenos Aires at the opening of the trade exposition recently [heard remarkably well over W-G-N and other Chicagoland network stations, incidentally] he did not say "his royal highness," "the king-emperor," "King George," or "my father," but rather "his majesty, the king."

Though the prince is making his South American tour to drum up trade for the British empire, he is not smoking South American nor even English cigarets. One of his 60 odd trunks is said to be filled—or to have been filled with a popular North American brand which the prince and his youngsters further use exclusively.

—•—

He, you cannot complain with such features as these on the air this week. Gordon Quartet, 2:30 today from NBC.

Irene Bordoni, 8 tonight from CBS.

Maria Jeritza, Metropolitan soprano, 8:30 tomorrow evening from CBS.

Norma Shearer, 7:30 Wednesday from CBS.

Paul Robeson, Negro baritone, radio debut, in a program of spirituals, 8:30 Thursday from NBC.

—•—

Ted [Is Everybody Happy?] Lewis, the jazz tragedian, has finally succumbed to the lure of broadcasting. He is heard Saturday evenings from 8:30 to 9 over an NBC network.

—•—

There is something new under the sun. Roars of lions, laughing of hyenas [that is, if they laugh out loud], trumpeting of elephants are to be brought thousands of miles from the heart of the African jungles on April 30 to British listeners and possibly will be broadcast to America as well. The Kenya Colony Broadcasting company is to set up concealed microphones in the jungle at spots where wild animals come to drink after sunset.

—•—

Al East and Ralph Dumke, the "stars of the Skillet," formerly of WGN, now on NBC, are winning fame in the Twin Cities as "The Crazy Men of the Air."

—•—

A local station has received a letter of protest from an undertaker against its morning musical clock period.

After considerable deliberation the mail department issued the following report: "Time means very little to the dear music and burying gentlemen. All they need to do is wait, and they'll get you anyhow eventually, if not now."

—•—

There is hope that the radio audience may sooner or later hear the United States senate in action. Another milestone toward this goal. Microphones have been placed in the house and house to broadcast meetings of the legislature for the Radio School of the Air.

—•—

Playboy Harry Richman went in for a little redundancy when he made his NBC debut recently. He referred to the event as his "first initial broadcast." He also gave the address of his night club, a grievous social error that stage folk are likely to commit when speaking over major networks.

—•—

Leonard Joy, who conducts a gorgeous all string orchestra for NBC, and who is said to be considerably better looking than Vallee, plays "Civil Service" golf—out in 61, back in 65.

## KEDROFF FOUR TO BE HEARD ON W-G-N TONIGHT

The Kedroff quartet with the orchestra, under the direction of Josef Pasternak will be heard for an hour tonight through W-G-N, THE TRIBUNE station on the Drake hotel, and the coast to coast NBC network beginning at 8:15 tonight. Several of the numbers to be sung by the male quartet are traditional Russian melodies and in their presentation the voices of the four men are said to blend as if they were one.

**Radio Linked to Papers.**

Ninety-nine newspapers in this country and abroad are affiliated with broadcasting stations, according to a survey by Variety, and 43 of these are wholly operated, through ownership or leasing, by the dailies.

## FIRST LADY ON AIR

*Mrs. Herbert Hoover, who will speak over an N. B. C. network from the White House for the first time at 6:45 tomorrow evening.*
[Copyright: Harris & Ewing Photo.]

## In the Air Today

**TODAY'S FEATURES.**

9 to 9:30—Digest of the Day's News. W-G-N.
10:30 to 11:30—Roxy Theater symphony. NBC to W-G-N.
12 to 1—Uncle Quin reads the Comics. W-G-N.
2:30 to 3—Swift's Garden program. NBC to KYW.
3 to 4—Dr. S. Parkes Cadman. NBC to W-G-N.
4 to 5—Davey Tree program. NBC to WENR.
5 to 5:30—Advertising Men's post of the American Legion. W-G-N.
5:45 to 6:30—Musical melange. W-G-N.
6:30 to 7—Debate—Creighton university vs. Kent College of Law. W-G-N.
7 to 8—The Opera hour—"Carmen." W-G-N.
7:15 to 8:15—Collier's Reading hour.
7:30 to 9—Sunday Evening club. WMAQ.
8:15 to 9:15—Atwater Kent hour. NBC to W-G-N.

**CHAIN PROGRAMS.**

7:30 to 8—Tone pictures. NBC to WIBO.
8 to 8:30—The Balladeers. NBC to WCFL.
8 to 9—Children's hour. NBC to WENR.
9 to 9:30—Lew White, organist. NBC to WENR.
9:15 to 9:30—Land o' Make Believe. CBS to WBBM.
9:30 to 10—Troika Bells. NBC to WENR.
9:30 to 10—Southland Sketches. NBC to W-G-N.
9:50 to 10—Dr. Charles Fleischer. CBS to WBBM.
10 to 10:30—Neapolitan Days. NBC to WENR.
12:30 to 12:45—Little Jack Little. NBC to WIBO.
12:45 to 1—John Barclay and Dagmar Ryber. NBC to WIBO.
1 to 1:30—Moonshine and Honeysuckle. NBC to KYW.
1 to 2—Cathedral hour. CBS to WMAQ.
1:30 to 2—Yeast Foamers. NBC to KYW.
2 to 2:15—Iodine Educational bureau. CBS to WMAQ.
2 to 2:30—Pop concert. NBC to KYW.
2:15 to 4—New York Philharmonic symphony. NBC to WMAQ.
3 to 3:30—Williams' Oil-o-Matics. NBC to KYW.
3:45 to 4—"Your Eyes." NBC to KYW.
4 to 4:30—Rev. Donald Gray Barnhouse. CBS to WMAQ.
4:30 to 5—National Vesper service. NBC to WIBO.
4:30 to 5—Sweethearts of the Air. CBS to WBBM.
5 to 5:15—Margaret Olson NBC to WIBO.
5:15 to 5:30—Radio Luminaries. NBC to WIBO.
5:30 to 6—Northern Lights. NBC to WIBO.
6 to 6:30—Westinghouse Salute. NBC to KYW.
6 to 6:30—Iodent Big Brothers' club. NBC to WLS.
6 to 7—Golden Hour of the Little Flower. CBS to WMAQ.
6:30 to 7—R. C. A.-Victor program. NBC to KYW.
7 to 7:15—Enna Jettick Melodies. NBC to KYW.
7 to 7:15—"Devils, Drugs and Doctors." CBS to WMAQ.
7 to 8—Chase & Sanborn program. NBC to WIBO.
8 to 8:15—David Lawrence. NBC to WENR.
8 to 8:30—Irene Bordoni. CBS to WBBM.
8:15 to 8:30—Otto Gray and his Oklahoma Cowboys. NBC to WENR.
8:30 to 8:45—Floyd Gibbons. NBC to KYW.
8:30 to 9—Graham-Paige program. CBS to WBBM.
9 to 9:15—Reminiscences. NBC to WENR.
9 to 9:30—Jesse Crawford. CBS to WBBM.
9:15 to 9:30—Boswell Sisters. NBC to WENR.
9:15 to 9:45—National Dairy Production. NBC to KYW.
9:30 to 10—Slumber music. NBC to WENR.
9:30 to 10—Be Square Motor club. CBS to WBBM.
9:45 to 10:15—Sunday at Seth Parker's. NBC to KYW.
10 to 10:15—Frenrich and Connelly. NBC to WENR.
10:15 to 10:30—Heel Hunger harmonies. NBC to WENR.
10:30 to 11—Russian choir. NBC to WENR.

## JACK SPENCER ALIAS BEEZIE GETS A SHOCK

Jack Spencer, the Beezie Binks of Harold Teen of the air, is the embarrassed fellow at the W-G-N studios. Although "Beezie" has lots of radio fans he knows one person at least who doesn't care for his work.

Several nights ago Spencer slipped into the visitors' room looking into one of the studios and sat down. Beside him were two women talking about W-G-N programs. Beezie cocked an ear and heard this:

"You know I like that Harold Teen program, but I just can't stand that Beezie Binks! Isn't he just terrible?"

Just then a W-G-N engineer came into the room and exclaimed:

"Hello, Beezie."

Spencer gulped and dashed out of the room.

## Patricia O'Bryan, W-G-N Player, Once a Runaway

Patrician O'Bryan, who plays the leads in the W-G-N Players, who present the Opera Hour each Sunday evening, actually ran away from her home in London to become an actress in New York.

RADIOS for LOOP OFFICES HOTELS GOLD COAST
ROYAL ROICE
DIRECT CURRENT - POPULAR PRICE
COMPACT - GUARANTEED PERFORMANCE
ROYAL RADIO COMPANY
661 N. MICHIGAN AVE. at ERIE ST.

# 'CARMEN' TO BE PRESENTED BY W-G-N TONIGHT

## Ad Men's Post Glee Club On at 5 P. M.

"Carmen," Bizet's colorful gypsy opera, will be presented by the W-G-N Players during the opera hour, 7 to 8 tonight, over W-G-N, THE TRIBUNE station on the Drake hotel. The principal arias will be sung by Louise Brabant, soprano; Belle Forbes Cutter, mezzo-soprano, and George Grammer Smith, baritone. Jean Conover, W-G-N playwright, has rewritten this story of Spain for radio presentation.

The Glee club of Advertising Men's post, American Legion, under the direction of William Pohlmann, will sing this afternoon from 5 to 5:30. Mr. Pohlmann and his glee club won much favorable comment when they broadcast from W-G-N several weeks ago. David R. Pershing, a soloist with the glee club, is a second cousin of Gen. Pershing.

**Uncle Quin at Noon.**

Uncle Quin Ryan will read THE SUNDAY TRIBUNE comics today at noon, the usual time, instead of at 10 o'clock, as was done last Sunday.

From 2 to 2:30 this afternoon Hugh Dickerson, bass baritone, a teacher and soloist of the Fourth Presbyterian church, will be a guest artist for W-G-N. Mr. Dickerson will be accompanied by the W-G-N Tonecasters—Leon Lichtenfeld, cello; Leon Benditzky, pianist, and Armand Bruisseret, violinist.

Adeline Clark, soprano, who has been heard in several national voice contests and from W-G-N often, will be soloist this afternoon during the Musical Melange period, 5:45 to 6:30. She will be accompanied by the W-G-N Symphony orchestra, under the direction of Gaston du Moulin.

**Wiggam to Be Heard.**

The address of Albert Edward Wiggam, author of "The New Decalogue of Science" and "The Fruit of the Family Tree," at the Executives' club meeting, 1 to 1:45 Friday afternoon in Hotel Sherman, will be heard from W-G-N. The subject of his talk will be "What Civilization Is Doing for Us."

A special Greek program will be broadcast from 8:10 to 8:30 Friday evening as a feature of the celebration in Chicago of Greek Independence week.

Male singers from the Church of the Annunciation, Oak and La Salle streets, will present ancient Byzantine and Greek music, a type seldom heard over radio in the United States.

**Greek Leaders to Speak.**

Two men prominent in the life of Chicago's Greek colony will give brief addresses. Demitrious Michalopoulos, supreme adviser of the Sons of Pericles, will take for his subject "The First Century of Greek Independence," and Nickos Boulookos, also of the Sons of Pericles, will speak on "Greek-American Youth."

Miss Ruth Bastow, soprano, soloist at the Beth El temple, will sing next Saturday morning during Everybody's period, 10:45 to 11:15.

Bob Elson, prominent W-G-N sports announcer, who is conducting a weekly "fanning bee," will interview Jim "Hippo" Vaughn, former star pitcher for the Chicago Cubs, from 9:45 to 10 Wednesday night.

On next Thursday evening from 9 to 9:30 Earl Emery Edwards, tenor, will offer a diversified program of old time favorite tunes and some of the popular songs of the day. He will be accompanied by the W-G-N Symphony orchestra, under the direction of Gaston Du Moulin. Mr. Edwards also contributes much of the charm to the Thursday Teatime Musical, when he sings with the Tonecasters and Larry Larson, organist.

## STAGE SPEAKERS

*MISS BLANCHE RING.*
[White Photo.]

*GUY BATES POST.*
[Maizene Photo.]

Bringing the backstage of theater life to the living room, two stars of the theater will be presented by Miss Kirby Davis, from W-G-N, THE TRIBUNE station on the Drake hotel, from 4 to 4:15 on Tuesday and Friday afternoons of this week. Tuesday afternoon Guy Bates Post, star of "Lady in Pawn," will be the speaker and on Friday afternoon Blanche Ring, who takes the leading rôle in "Stepping Sisters," will be heard. Both plays are being given in the loop.

## BERNICE CLARE WILL SING WITH RUDY THURSDAY

Ruddy Vallee and his Connecticut Yankees, who are heard at 7 o'clock each Thursday evening through W-G-N, and NBC, will feature Bernice Clare, musical comedy star, on this week's broadcast. The program will be broadcast from Buffalo, where Miss Clare will join Rudy and his orchestra, who are making personal appearances there.

Besides co-starring with Alexander Gray in the stage production of "The Desert Song," Miss Clare has also appeared on the screen in several talkies, including "No, No, Nanette," "Song of the Flame," "Spring Is Here," and Victor Herbert's operetta, "Mlle. Modiste."

Miss Clare's program will be made up of some of the latest Broadway tunes. Valle and his orchestra will contribute a medley of numbers, including several college songs and some of the newer musical comedy and popular songs.

## Three Monitor Stations Opened on West Coast

Three monitoring stations have just begun operation on the west coast under the direction of the radio division of the department of commerce. They are at Los Angeles, San Francisco, and Portland. The stations will coöperate with the "police headquarters of the air," the central monitoring station at Grand Island, Neb., in seeing that the extreme western stations obey regulations governing broadcasting.

## DEBATE OVER W-G-N TONIGHT

*Eric Collins, Kent College of Law (left); Ben Kazlowsky (center), and Lyle O. Rourke, Creighton university, who will take part in a radio debate at 6:30 tonight over W-G-N.* [Collins photo by E. L. Ray.]

### Insurance Is Topic

The Chicago Kent College of Law team will debate the Creighton university team of Omaha, Neb., from 6:30 to 7 tonight over W-G-N, THE TRIBUNE station on the Drake hotel. The subject will be: "Resolved, That the several states should enact legislation providing for compulsory unemployment insurance to which employés shall contribute." Kent College, which will be represented by Eric Collins and Winham Bonham, will take the affirmative and the Creighton debaters, Ben Kazlowsky and Lyle O. Rourke, the negative.

CERMAK
FOR MAYOR
PROGRAM
WBBM
4 to 4:15 P. M. Today
Special Musical Program
THE WANDERERS
Famous Male Quartet
Sponsored by A. J. Cermak Business Men's Organization

ONE YEAR'S RADIO SERVICE- $1
It's True—As Many Calls As You Need for Only $1 Per Year
This advertisement with $1 enrolls you as a member of our Radio Service Club. Mail this notice today or receive identification card when one of our Radio Engineers calls to check your set.
20% Discount to Members on PARTS and ACCESSORIES
Phone Wabash 3378-3379
218 S. Wabash, Room 930
T3-22-31

# LYONS SPONSORS BILL FOR STATE POLICE RADIO NET

## $75,000 Is Sought for Building Station.

[Chicago Tribune Press Service.]

Springfield, Ill., March 21.—Representative Richard J. Lyons [Rep., Mundelein] introduced a bill in the legislature last week which calls for the installation of a state police radio broadcasting station to keep in instantaneous touch with all peace officers in Illinois.

The bill is the result of some six months' investigation that Mr. Lyons has made of the police communication systems of American cities and he believes that he has incorporated the best features of all in his measure.

The bill appropriates $75,000 to the department of public works and buildings to establish the station. It would be for police use only and no person could install a low wave receiving set in home or car capable of receiving the messages without written permission of the county authorities.

**Lyons Explains Benefits.**

The station's benefits can best be summarized by relating how it would operate. Lyons gives this illustration:

"A bank in Wilmington, Ill., is held up by four gunmen who make their haul and escape in less than five minutes after they enter the bank. The bank teller jumps to a telephone and demands of the operator that he be connected with the state police headquarters at Springfield.

"This call would be given precedence over all calls and in less than one minute the story of the stickup would be in the hands of the chief operator at the headquarters. He, in turn, broadcasts the message to the score of more of division headquarters all over the state. The sergeant at each division would be notified of the robbery not more than two minutes after it was committed.

**Red Lights on Phone Polls.**

"This sergeant touches a button at his elbow and all along the highways in his division red lights on top of telephone poles are switched on equally discernible by day or night.

"This is a signal to the patroling policemen riding their motorcycles on the roads to call their division headquarters instantly. Each pole with a red light also has a telephone near the ground with a direct wire to headquarters. It is quite possible that the patrolman nearest Wilmington would be notified of the robbery in less than five minutes after the bandits made their getaway. A cordon of patrolmen could surround the territory in another five minutes."

## HOOVER TO BE HEARD 8 TIMES IN TWO MONTHS

Eight of President Hoover's speeches between April 13 and June 16 will be broadcast over the coast to coast network of the National Broadcasting company.

The four which will be heard from Washington will include his addresses to the American Red Cross representatives on April 13, to the Pan-American delegates on April 14, Pan-American day; to the International Chamber of Commerce conclave on May 4, and his speech commemorating the fiftieth anniversary of the American Red Cross on May 21.

The four other broadcasts will include a Memorial day address at Valley Forge in Pennsylvania and three of the speeches which he will make during his mid-June excursion to the middle west, one before the Republican Editorial association convention at Indianapolis, another at the dedication of the Harding memorial at Marion, O., and the last at Springfield, Ill., at the dedication of the Lincoln memorial.

## DR. L. N. ROBINSON WILL BE HEARD TUESDAY EVENING

Dr. Louis N. Robinson, international authority on crime and criminology, will be guest speaker on the Celebrities program, from 8 to 8:30 Tuesday, through W-G-N and NBC, sharing honors with the musical program by a symphony orchestra under the direction of Adolphe Dumont. Dr. Robinson, a lecturer at Swarthmore college and author of several books on criminology, is a member of a subcommittee of the Wickersham commission on law observance and enforcement.

## Dr. Ernest F. Tittle to Speak on Women's Hour

The Women's club program on W-G-N Thursday will present Dr. Ernest F. Tittle, pastor of the First Methodist Episcopal church in Evanston. Dr. Tittle will speak under the auspices of the Women's International League for Peace and Freedom and will discuss a subject of interest pertaining to the ideals of that organization.

"Come on Everybody"
IT'S TIME FOR THE IODENT CLUB OF THE AIR with BIG BROTHER Bob Emery
STATION WLS at 6:00 p. m.
N.B.C. Network
An incident from the life of Kit Carson, historic figure of the Golden West, will be dramatized tonight. It is a thrilling story of bravery and courage. The entire family will enjoy this program tonight.
IODENT TOOTH PASTE

## Tribune Speakers

FRED SHAFER. R. D. CAHN.

Aquainting listeners with the workings of a metropolitan newspaper plant, executives of THE TRIBUNE are speaking each week on Tuesday and Friday nights, 10:10 to 10:20, concerning their departments. Tuesday night Fred Shafer, manager of the advertising service department, is the informer, and on Friday night the speaker will be R. D. Cahn, business survey economist of the advertising department.

## Voice of the Listener

**FROM KEY WEST.**

Key West Barracks, Key West, Fla., March 12.

Mr. Quin Ryan, radio station W-G-N, Drake hotel, Chicago, Ill.

Dear Sir: I am taking the liberty and pleasure of forwarding you a message of praise in reference to the able manner in which you broadcast the activities of the boxing tournament of the Golden Gloves at the Stadium in Chicago during the evening of Wednesday, March 11, 1931, over W-G-N at the Drake hotel, sponsored by THE CHICAGO TRIBUNE.

I picked up your station at 10 p. m. eastern standard time [9 p. m. central] and remained with you until 1:10 a. m. the morning of the 12th, the conclusion of the tournament.

Your broadcast of the numerous bouts, blow by blow [except the second to last bout, with no blows to broadcast] came through clear and distinct, and a group of the service men here at the garrison enjoyed the tournament almost as well as had we occupied ringside seats, and were much better informed as to the contacts than the 24,999 seated in the Stadium.

That scrap between the Italian and Gonzales, the Spanish boy, was an interesting one; those boys are the type that give the fans the thrill they are looking for. That last bout was a good scrap also between Long and the "fat baker boy."

Again permit me in behalf of the fans here to congratulate you on being gifted with a splendid, clear, and distinct radio broadcasting voice, and one who can add the frills to a boxing bout.

Thanking you for favors extended I remain, sincerely yours,

W. D. EVANS,
U. S. Army, Retired.

## FRED B. SMITH WILL BE SUNDAY EVENING SPEAKER

"The World Situation" is to be the subject of a speech to be given by Fred B. Smith before the Chicago Sunday Evening club tonight at Orchestra hall. Mr. Smith is chairman of the executive committee of the World Alliance for International Friendship Through the Churches, New York City. The program, beginning at 7:30 p. m., will be broadcast through WMAQ.

Dr. Albert W. Palmer will give an informal talk. An organ recital will be played by Stanley Martin. Both Mrs. Mabel Sharp-Herdien and Edwin Kemp will be heard singing with the choir. Mr. Kemp will also sing a solo part.

Dr. Herbert L. Willett will lead the congregation in prayer and give the benediction. Dr. Willett is the Chicago representative of the Federal Council of the Churches of Christ in America. The scripture will be read by Henry W. Austin.

## GERMAN SEEKS TO BROADCAST FROM BOARD OF TRADE

Armed with two portable microphones and a kit-sized short wave transmitter, a new type of good will ambassador arrived in New York last week. He is Hellmut H. Hellmut, roving German radio reporter, come to consult with N. B. C. on the possibility of relaying eye-witness descriptions of typical American scenes to a network of listeners in his native country.

Hellmut hopes to give his European audience their first audible contact with the scenes they know only through literature, news reports and the tales of travelers. His itinerary may include "spot" rebroadcasts to Germany from the Statue of Liberty and the summit of a skyscraper in New York; the White House and Capitol in Washington, and the Board of Trade in Chicago.

**OWEN, BARRY PIANISTS.**

Two members of the W-G-N producing staff, Delos Owen and Edward Barry, are both accomplished pianists and have appeared from THE TRIBUNE station as such many times.

"Hello Everybody"
EDNA WALLACE HOPPER
The One Woman in The World Who Never Grow Old Tells Radio Listeners More of Her Secrets of Beauty, Health and Diet. Watch your local N. B. C. chain programs.
TUNE IN
(Cut Out This Schedule)
Every Tues., Thurs., KYW, Chicago, 1:30 P.M.
Every Wed., Fri., WGN, Chicago, 2:00 P.M.
Every Wed., Fri., WTMJ, Milwaukee, 3 P.M.

WGN
The Chicago Tribune Station on the Drake Hotel
416.4 Meters—720 Kilocycles

## HEAR THE STORY OF "CARMEN" TONIGHT DURING "OPERA HOUR"

**7 to 8**

William Maloney
Manor House Player

Bizet's thrilling story of Don José's flaming love for Carmen, the passionate, artful, fickle Gypsy girl, will be retold tonight, 7 to 8, during the Opera Hour, by the Manor House Players and soloists of the opera and concert stage.

Singing the principal roles will be Louise Brabant, soprano; Belle Forbes Cutter, mezzo-soprano, and George Grammer-Smith, baritone.

William Maloney, of the Manor House Players, takes the part of the toreador, Escamillo. The opera is rewritten for radio presentation by Jean Conover, W-G-N playwright.

Sponsored by McLaughlin's Manor House Coffee

## KANSAS BASS-BARITONE SINGS THIS AFTERNOON, 2:10 TO 2:30

Hugh Dickerson, bass-baritone, once of Holton, Kansas, now soloist at the Fourth Presbyterian Church in Chicago, will entertain this afternoon from 2:10 to 2:30. He will be accompanied by The Tonecasters.

Hugh Dickerson
Bass-Baritone

Mr. Dickerson has a voice of natural power, virility and charm. He will sing:

"Le Tambour Major," by Thomas
"The Dew Is Sparkling," by Rubenstein
"The Restless Sea," by Hamblen
"The Ships That Pass in the Night," by Tyler

## ADELINE CLARK IS STAR OF MUSICAL MELANGE, 5:45 TO 6:30 P. M.

Adeline Clark
Soprano

Accompanied by the W-G-N Symphony Orchestra under the direction of Gaston du Moulin, Miss Adeline Clark, who has delighted radio audiences many times with her beautiful voice, will again please you this afternoon during the Musical Melange, 5:45 to 6:30.

Miss Clark will sing classical airs. Tune-in at 5:45 for this youthful voice!

## Details of Today's W-G-N Program

**Sunday, March 22**

**DAYTIME**

8:45 to 9—"The Old Testament."
9 to 9:30—Digest of the Day's News.
9:30 to 10—Southland Sketches.
10 to 10:30—Tonecasters and Lewis White, baritone.
10:30 to 11:30—Roxy Theater Symphony.
11:30 to 12—Wurlitzer Program: Larry Larsen, organist.
12 to 1—Uncle Quin Reads the Comics.
1 to 1:30—Whispering Pines Program. Sponsored by Hill Nursery Company.
1:30 to 1:45—Allan Grant, pianist.
1:45 to 2—Mickelberry Maids.
2 to 2:10—"Tune Tangles."
2:10 to 2:30—Tonecasters and Hugh Dickerson, bass-baritone.
2:30 to 2:45—"Your Dog." Sponsored by Chappel Brothers, Inc.
2:45 to 3—W-G-N Syncopators.
3 to 4—Dr. S. Parkes Cadman.
4 to 4:30—W-G-N Syncopators.
4:30 to 5—Music Album.
5 to 5:30—Advertising Men's Post Glee Club, American Legion.
5:30 to 5:45—Chamber Music.
5:45 to 6:30—Musical Melange; Adeline Clark, soprano.
6:30 to 7—Debate: Chicago Kent College of Law vs. Creighton University.

**EVENING.**

6:59—Bulova Correct Time.
7 to 8—The Opera Hour: "Carmen," by Bizet. Sponsored by McLaughlin's Manor House Coffee.
8 to 8:15—"Pershana Fantasies." Sponsored by Olsen Rug Company.
8:15 to 9:15—Atwater Kent Hour: Kedroff Male Quartet.
9:15 to 9:25—Tune Tangles.
9:25 to 9:45—W-G-N Symphony Orchestra.
9:45 to 10—Raklios program.
10 to 10:10—Tomorrow's Tribune.
10:10 to 10:30—W-G-N Syncopators.
10:30 to 10:45—Bulova Correct Time: Sally, Irene, and Mary.
10:45 to 11—W-G-N Syncopators.
11 to 11:20—Coon-Sanders Orchestra.
11:20 to 11:40—W-G-N Syncopators.
11:40 to 12—Coon-Sanders Orchestra.

## UNCLE QUIN READS COMICS AT OLD TIME

**Tune In at Noon**

Children everywhere! Don't forget Uncle Quin is back at the old time for the reading of The Chicago Sunday Tribune Comics. From noon until 1 o'clock you'll laugh with him as he tells of the funny antics of the comic characters.

## RUSSIAN FOLK MUSIC A. K. HOUR FEATURE

**8:15 to 9:15 P. M.**

The Kedroff Quartet, a near approach to a human symphony, will be heard tonight, 8:15 to 8:15, during the Atwater Kent Hour.

One of the chief features of the program will be Russian folk music. The Kedroff Quartet is acclaimed the most remarkable vocal ensemble in the country.

## ADVERTISING MEN'S POST GLEE CLUB AT 5

William G. Pohlmann

The Advertising Men's Post, American Legion, Glee Club, under the direction of William G. Pohlmann, again will sing this afternoon at 5 o'clock.

This splendid organization will be accompanied by Allan Grant, eminent pianist of W-G-N.

## OTHER HIGHLIGHTS OF TODAY'S PROGRAM

11:30 to 12—Wurlitzer Program: Larry Larsen, Organist.
1 to 1:30—"Whispering Pines."
2:30 to 2:45—"Your Dog."
6:30 to 7—Debate: Chicago Kent College of Law vs. Creighton University. Subject: "Compulsory Unemployment Insurance."

# Prize Contest Stimulates the Opera Composer

### Gives Him Something to Work For.

By Edward Moore.

[Continued from page one.]

way, there are many opera composers over there, and some of their works get produced.

There are also many composers in America. If there were a good reason for them to write operas, there might be more opera composers than there are now, and some of them might turn out winners. That is why a cash prize is suggested here as a good reason.

Selecting the prize opera would be another matter, and one of some difficulty. The jury should not be made up entirely of musicians. A good part of the attention should be paid to practicability for stage purposes. It might be a good plan to have a jury made up in sections of musicians who have nothing to do with opera, of operatic conductors and operatic stage managers, and with a final item of intelligent laity who merely like opera. If a few persons could be found who combine all these qualities in themselves, so much the better, but in any event an opera to be considered for prize purposes should be looked at from several different points of view.

Now all that is left is to find some one who will put up the prize and some one else to guarantee the production and publication.

* *

*In Answer to Queries.*

A number of letters have reached this desk in comment on some remarks made two weeks ago on Melba. One, from Herbert H. Bergman, asks further information. He says: "I had the pleasure of hearing Mme. Elisabeth Rethberg over the radio and would like to know how you would compare her with the ones of the olden days."

It is a hard matter to answer. There is about as much possibility of comparing two voices with any degree of exactness as two faces. Mme. Rethberg is one of the ablest of the present generation of soprano singers, possessed of a lovely voice and meeting her assignments of opera and concert with the full equipment of good singer and good musician.

The point that I desired to make, however, was that Melba, even in her later days of activity and when years had begun, though ever so slightly, to take their toll from the lovely quality of her voice, was able to begin a recital without any warming up with the Mad scene either of "Lucia" or "Hamlet." This betokens a supreme ability in the use of the voice, in the art of singing as distinguished from the ownership of a beautiful singing organ.

The present generation does not go in for that sort of thing. I know of no present day artist who would venture upon such an act. Neither is this any discussion on the musical values of the numbers. One can have his own opinion on "Lucia" and "Hamlet" and start no quarrel with me. It is merely a few sentences on the art of singing.

* *

*Singing Given Most Emphasis.*

What was not mentioned then—it did not seem necessary at the time—was that in the golden days of song the operatic artists did little else except sing. No one in the wildest flights of abounding optimism ever accused Melba of being an actress, and she was not much better or worse than most of her associates. Looking through the old files one finds the shock of surprise in the minds of reviewers of that day in discovering that Jean de Reszke was an able actor as well as singer. He seems to have been pretty well alone in that regard, he and Calvé in "Carmen."

Nowadays, most operatic artists do what is known as acting. Operatic acting, however, is something of its own kind and hardly comparable to the variety seen on the dramatic stage. It is hedged about by many inhibitions. For one thing, it is firmly bound to the music and the beat of the conductor's baton, allowing no variance and little flexibility. Also, the spacious gestures approved by operatic artists would be a little absurd were they seen at any closer range than in the vast spaces of a modern opera house.

At that, the singers of the olden time used to do a good deal of acting, only they did it with their voices. By vocal means and no other they could project mood, feeling, a great many things that are now assisted across the footlights by means of a swaying body and two gesticulating arms.

* *

*News of Opera Singers.*

Members of the Chicago Civic Opera company, who returned to Chicago last Tuesday and Wednesday from the post-season tour, are scattering to other fields for their summer work, and most of them will be absent from Chicago until the company reassembles in October for the 1931-'32 season.

Tito Schipa, who will sing a recital in Chicago next Sunday afternoon, will stay a short time hereabouts. He plans his first concert tour of the orient this summer, and will forego opera, except for one or two performances in Italy, until he rejoins the Chicago company for the winter season. Between now and April 23, when he sails for Europe, he will sing seven concerts, the first at the University of Illinois, March 25. Follows his Chicago concert, then New York, Allentown, Montreal, Quebec, Staten Island, and a radio concert.

Schipa has two concerts in Paris, one in Deauville, and appearances in Turin and Rome, having refused a number of offers for concert and opera, including a South American season. He will rest in Italy after his appearances there until his return to this country in August, en route for Japan. He will have fourteen concerts in Japan, three in the Philippines and one in Honolulu.

One of the hardest working artists of the company during the last year has been John Charles Thomas. When he sails for Europe, May 29, he will have had eighty-six appearances in opera and concert in twelve months. Three performances with the Philadelphia Grand Opera company will be included in his spring engagements, which include concerts in seven states. Thomas' spring plans include a holiday of three weeks in Florida in April. He will be in Chicago with the Marshall Field chorus, April 21.

* *

*Heifetz with Symphony.*

Jascha Heifetz's three appearances as soloist with the Chicago Symphony orchestra this week will be the last times he is to be heard in Chicago for the next two seasons. He is about to start on a world tour of concerts which will keep him out of the country for that length of time.

On Tuesday afternoon he will play the Castelnuovo-Tedesco Concerto, a new work for this part of the country, Dr. Stock and the orchestra presenting Glazounow's "Overture Solonnelle" and Miaskowsky's Sixth Symphony. The Heifetz number for Friday afternoon and Saturday evening will be the Beethoven Concerto, and among Dr. Stock's contributions will be included three fragments from Berg's opera, "Wozzeck."

This last is a work that has caused considerable wagging of wise heads, its single hearing at full length having been in Philadelphia last Thursday night. The composer, a contemporary musician, has made use of modern atonal realism and impressionism while looking back at the ancients for strict form. Just what three fragments Dr. Stock plans to use are not known, but an outline of the opera shows that it contains much to draw upon, all in the old forms and apparently not an aria in any of them.

Act I, it is learned, consists of a suite in the old style, a military march, a berceuse, and a passacaglia on a motive of twelve notes with twenty-one variations. Act II includes a sonata movement, an invention and fugue, a slow movement, a scherzo, and a "military rondo." In Act III there is something a bit hard to understand from words. It is described as "inventions on a theme, a tone, a rhythm, and a motive of six tones."

And all this in an opera!

* *

*An English Festival.*

Those who are going to Europe to examine its music this summer are notified that Arnold Dolmetsch's festival of the delectable chamber music of old times at Haslemere, Surrey, England, has been put forward from August to the two weeks beginning July 20. Mr. Dolmetsch sends word that the change has been made for the sake of better weather, the convenience of visitors from abroad, and that of the residents who prefer to take their holidays in August.

An attractive program is announced. It includes the court music of the three French kings, Louis, XII, XIV, and XV, two programs of Bach, two of English intimate music, two of varied programs, and one each of Spanish and Italian, the music and dances in Shakespeare, medieval French, Byrd, Jenkins, and Purcell, and the festival dances of France, Spain, and Italy.

Among the instruments to be used will be the lute, the complete family of viols, the complete family of violins—two different species, these—the viola d'amore, virginals, harpsichord, clavichord, chamber organ, pipe and tabor, and the complete family of recorders. The last are the ancestors of flutes and come in four different voices, or pitches.

## In Concert

**Today at 3**—Lucia Altoonjian, soprano, and Florence Autenrieth, cellist, joint recital; Civic theater.

**Today at 3:15 and 4:15**—Ensemble of fourteen from Little Symphony orchestra, George Dasch, conductor; Art institute.

**Today at 3:30**—Civic orchestra, Eric de Lamarter, conductor; Sara Levee, piano soloist; Orchestra hall.

**Today at 3:30**—Rudolph Ganz, piano recital; Studebaker.

**Today at 3:30**—Vitaly Schnee, piano recital; Playhouse.

**Today at 3:30**—Gudmundur Kristjansson, tenor, assisted by Mary Bailey-Kristjansson, soprano, song recital; Auditorium Recital hall.

**Today at 4**—Chicago String quartet, chamber music; Chicago Woman's Club theater.

**Tonight at 8**—Martin Papanek, violin recital, assisted by Janina Bielinska, pianist, and violin quartet; Auditorium Recital hall.

**Tonight at 8:15**—Mme. Sturkow Ryder, pianist, and Joseph Rosenstein, violinist, joint recital; St. Clair hotel.

**Tuesday at 2:15**—Chicago Symphony orchestra, Frederick Stock, conductor; Jascha Heifetz, violin soloist; Orchestra hall.

**Wednesday at 8:30**—Leila Bederkhan, program of oriental dances; Orchestra hall.

**Thursday at 8:15** — Helen Cady Courtright, conralto, and Adele Broz, pianist; Curtiss hall.

**Thursday at 8:15**—Columbia School chorus, Louise St. John Westervelt, conductor; Leslie Arnold, baritone, and Dudley Powers, cellist, soloists; Chicago Woman's Club theater.

**Thursday at 8:15** — Chicago Symphony orchestra, popular program, Frederick Stock, conductor; Melvin Martinson, violin soloist; Orchestra hall.

**Friday at 2:15**—Chicago Symphony orchestra, Frederick Stock, conductor; Jascha Heifetz, violin soloist; program repeated Saturday at 8:15; Orchestra hall.

## WHERE THE MAGIC LIES

THE HANDS OF HEIFETZ

[Muray Photo.]

*THIS unusual picture shows more plainly than pages of print the action on the violin strings of the hands that have made Jascha Heifetz the brilliant and famous artist that he is. This week he is to be the soloist with the Chicago Symphony orchestra, and not twice, but three times, on Tuesday afternoon with one concerto, and on Friday afternoon and Saturday evening with another. This will be his farewell to Chicago for at least two seasons, since he is about to depart on a world tour.*

# Gordon Quartet Ends Its First New York Season

### Plays Two New Works on Last Program.

By Joan King.

NEW YORK.—[Special.]—The Gordon String quartet, that excellent ensemble from Chicago which has achieved this season a permanent place in the affection of lovers of chamber music hereabouts, has just completed its first subscription season in New York. As a farewell program these four admirable artists chose, in accordance with their custom, to please those who seek novelty. For their first program this year they offered an American manuscript work of Emerson Whitehorne and for their second a new quartet by Carpenter, each succeeding evening of their series offering one more modern composition.

On this final occasion the Gordons gave two new works, the first, Daniel Gregory Mason's quartet, opus 19, in C minor, and the second, H. Waldo Warner's, "Suite in Olden Style." Beethoven's quartet in C, opus 59, No. 3, served as the classical representative of the evening.

The Mason work is not wholly unfamiliar. It is written mainly on Negro themes and includes in the "Larghetto Tranquillo," or middle movement, the refrain of "Deep River." The audience was delighted both with this work and the other two offerings of the evening and the farewell reception was enthusiastic.

* *

*Music and Films.*

Under the auspices of the Copland-Sessions, that organization which, since its inauguration three years ago, has presented a number of young composers to their first public, something brand new was offered the sufficiently curious here Sunday night. The event was billed as "A Program of Music and Films." It was supposed, according to those responsible for the presentation, "to represent the first attempt by serious American composers and serious artists of the films to coördinate their efforts in such a way that neither films nor music should be subordinate the one to the other, but that each art should harmonize with and enhance the other's effect." Thirty members of the Philharmonic-Symphony under Hugh Ross provided the musical part of the evening.

The first film was called "Actualities" and proved to be scenes from the past—a Fifth avenue Easter parade and Wright's first flight. There was a specially composed score by Darius Milhaud. Ralph Steiner was represented by three "Abstract" films with accompanying score by Marg Blitzstein; "Mechanical Principles," with music by Colin McPhee, and "N20," also with music by McPhee. Cavalonati's "La Petite Lilie" was the last film. Milhaud music in the form of a medley of popular tunes with characteristic harmonies provided the score. The most interesting were orchestral numbers, which included Aaron Copland's "Music for the Theater."

* *

*Two New Works.*

Two more new works had "first New York performances" Sunday evening, under the baton of Henry Hadley, the Manhattan Symphony orchestra playing. The first was the dramatic aria "Halcyone," written by Mr. Hadley especially for Rafaelo Dalz, tenor, who was present as the soloist of the evening. The piece proved agreeable to the large audience. The second novelty offering was a suite by Farrell, based on Lord Dunsany's play "Gods of the Mountain."


**ITCHY SKIN**

End skin distress promptly with Zen-zal. This amazing germicidal cream has brought skin health and new comfort to thousands. It will do the same for you. Apply nightly. You will be surprised at how quickly it works.

Zen-zal will not disappoint you. Get a tube or jar at any drug store. If it doesn't bring you comfort and a healthy, lovely skin, your money will be refunded.

**FREE** For proof that there is nothing else like Zen-zal, send your name and address to to Zen-zal Company, Dept. G-55, 149 W. Austin Ave., Chicago. A trial supply will be sent you.

**RED BLEMISHES**


# Two Companies Make Record of 'Siegfried Idyl'

### Berlin State Orchestra Plays for Both.

By Edward Moore.

WHEN several firms engage in making records coincidences are bound to occur, and one of them has just happened. Within a few days, almost within a few hours, of each other there was a receipt of Wagner's "Siegfried Idyl," recorded by Victor, four sides, Red Seal 7381 and 7382, and of Wagner's "Siegfried Idyl," recorded by Brunswick, four sides, Hall of Fame-International 90135 and 90136.

Victor's pair is made by the Berlin State Opera orchestra, conducted by Karl Muck; Brunswick's, by the same orchestra, conducted by Otto Klemperer. These are the differences. For the rest it is easier to report the resemblances. Both are foreign recordings, both conductors would seem to have the same ideas about tempo, and, as the same orchestra is used, the same tonal merits are to be heard in both. About the only variance is that Victor's product comes out of the player a little more firmly, which is not to be understood as another way of saying that Brunswick's is faint, for it is not.

In either case the purchaser will get an excellent reproduction of the most elaborate cradle song ever written. For the "Siegfried Idyl" is not the "Siegfried" opera. It is a piece for small orchestra written by Wagner at the time of the birth of his son, Siegfried, who died at Bayreuth only a short time ago, based upon some themes from the opera, with a little added "Parsifal," and played first at Wagner's home for the pleasure of Frau Cosima.

* *

*"Die Meistersinger."*

Columbia adds to the Wagner list with the Prelude to "Die Meistersinger," conducted by Dr. Max von Schillings and played by a symphony orchestra. It is catalogued as in two records, but I have received only the second, which contains the magnificent peroration of the work on one side and the Prelude to Act III. on the other, both beautifully done. Presumably the numbers are G-50275-D and G-50276-D. If the first is as good as the second the two are well worth owning.

Dipping into the pile of records as they come, one finds that Victor has been going in for Sibelius in an effort to enlarge his part of the catalogue. In 9925 and 9926 Eugene Sibelius and a European symphony orchestra present "En Saga" on three sides and the "Valse Triste" on the fourth; in 7380 Leopold Stokowski and the Philadelphia orchestra give "The Swan of Suonela." These are all in the Red Seal list.

* *

*In Lighter Vein.*

Brunswick vocal:

6011—"Nearer, My God, to Thee" and "Softly and Tenderly," by the Bel-Canto quartet with organ.

6010—"You're Lucky to Me" and "Memories of You," by Chester Gaylord.

6016—"Blue Again" and "He's My Secret Passion," by Marion Harris.

Brunswick instrumental:

6019—"Old Black Joe" and "My Old Kentucky Home," organ solos by Lew White.

Brunswick Dixie:

492—"Come Back Tonight in My Dreams" and "I'm Alone Because I Love You," by McFarland and Gardner.

505—"Blue Pacific Moonlight" and "When the Golden Corn Is Waving," by the Harper brothers.

502—"Nights of Gladness" and "Sparklets Waltz," by Bert Layne's Melody Boys.

503—"Over the Hills in Caroline" and "When the Flowers Bloom in Springtime," by Claude Davis.

Columbia familiar tunes—old and new:

15640-D—"Bully of the Town" and "Broken Down Gambler," by Gid Tanner and his Skillet Lickers, with Riley Puckett and Clayton McMichen.

15636-D—"Just Keep Waiting Till the Good Time Comes" and "Where the Whippoorwill Is Whispering Good-Night," by Charlie Poole, with the North Carolina Ramblers.

15637-D—"Greasy Wagon" and "Mother's Waltz," by Roy Harvey and Leonard Copeland.

15642-D—"We Have Moonshine in the West Virginia Hills" and "The Policeman's Little Child," by Earl Shirkey and Roy Harper.

15639-D—"Old Time Religion for Me" and "My Redeemer Lives," by Smith's Sacred Singers.

15641-D—"The Story That the Crow Told Me" and "My Sweetheart Is a Sly Little Miss," by the Carolina Buddies.

15634-D—"Race Between a Ford and a Chevrolet" and "Georgia Is My Home," by Oscar Ford.

15633-D—"Gold Diggers" and "Carolina's Nest," by the Grady Family.

15635-D—"For Me" and "Who Is That?" by the Etowah quartet.

Victor dance:

22612—"Say Hello to the Folks Back Home" and "Heartaches," by Lown's Hotel Biltmore orchestra.

22613—"Truly I Love You" and "Reaching for the Moon," by the Troubadours.

Victor vocal:

22601—"You're Driving Me Crazy" and "Crying Myself to Sleep," by Austin.

22604—"Yours and Mine" and "To Whom It May Concern," by Johnny Marvin.


**STOPS Pain and Itching from Piles!**

Don't put up with painful piles another day—or hour. There is positive relief, very often, for the very worst case. Pyramid suppositories are designed to stop the pain—and even all itching. Relief comes quickly. The first application will bring you much comfort and ease. Try them today. Remember the name. Just say Pyramid Suppositories to any druggist; 60 cents.

**FREE** Pyramid's complete comfort box free.

PYRAMID DRUG CO.
509F Pyramid Bldg., Marshall, Mich.
Please send me a box plainly wrapped, sealed, postpaid, and entirely free.
Name
Address
City State



# RENEW YOUR TRIBUNE ACCIDENT INSURANCE

## Send Coupon on Page 3 with $1.25 for Another Full Year's Insurance

*think of it!*

# $2,151,937.55

IN REAL CASH paid to Policyholders and Beneficiaries!

**Tribune-Federal Accident Insurance Pays—It Is Broad—Often Paying for Accidents Not Covered at All by Policies of Other Newspapers.**

DON'T let your policy lapse. You need its protection now more than ever. Motor vehicle accidents took approximately 31,200 lives last year and injured 1,100,000. During the last six years the number of persons killed and injured by automobiles in the United States has increased 62%.

Renew your Tribune-Federal Accident Insurance for another year for only $1.25 with the Coupon on Page 3. Get one of these policies for every eligible member of your family: mother, father, sister, brother, daughter and son. *It is the biggest accident insurance bargain in America, issued exclusively to Tribune readers.* The issuance of these policies by the Tribune is purely a public service and has cost the Tribune over $700,000 of its own money.

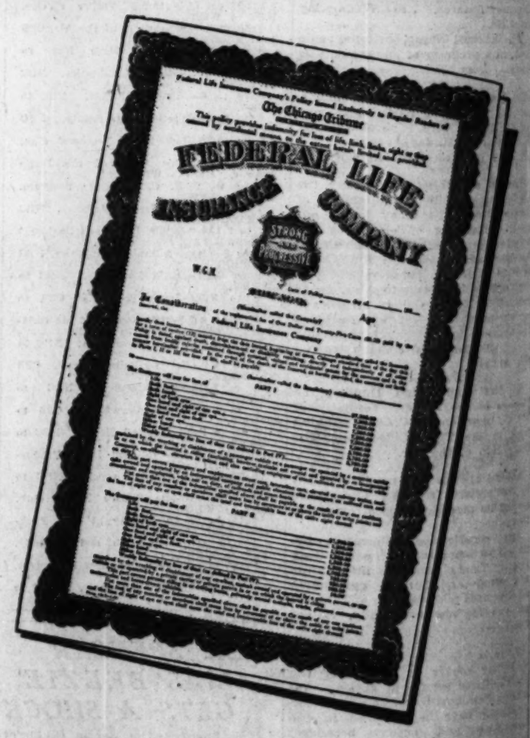


***10% Increase in Specific Indemnities on Renewal***

*Don't ignore this additional value.* Each year you renew—up to and including the fifth year—the face value of your policy is increased 10% until it reaches $11,250.00. If you don't remember the exact expiration date of your policy, send the coupon at once! You will receive credit for a full year from the date of expiration as shown on our records. Send the Coupon now!

**If you haven't a policy, get one. Send Coupon on Page 3, with $1.25**

# Chicago Tribune

THE WORLD'S GREATEST NEWSPAPER

Copyright, 1931, Chicago Tribune

# 'Student Prince' an Operetta with Past and Future

## Nine Rousing 'Rahs for Old Heidelberg.

By Charles Collins.

[Continued from page one.]

ment of taste. I do not wish to diminish the bouquets that have been laid at Miss Cowl's feet because of her "Twelfth Night," but I hope to reduce the supply of brickbats that are used for critical ammunition in discussions of Unser Fritz.

* *

*End of the Road.*

The second season of subscription drama under the auspices of the Dramatic League of Chicago ended last night with the close of Miss Cowl's engagement. It marked a distinct advance for this organization—more plays, better productions, and larger audiences.

This venture with the "organized audience" has passed beyond the experimental stage. It has become an important factor in the theatrical activities of the town; and its subscribers have ample reason for warming up to its promises for next year. It has already begun to consolidate its position by announcing an expanded season for next year—seven plays instead of six, and twenty-eight weeks instead of twenty-four. It began, you may remember, with twenty weeks, meagerly attended, at the unsatisfactory Princess theater, but it now calls the luxurious Harris its permanent home.

To recall the league's record for the season, one need only mention its offerings. They have been "Topaze," with Frank Morgan; "Death Takes a Holiday," with Philip Merivale; "Michael and Mary," with Madge Kennedy; "As You Desire Me," with Judith Anderson; "Scarlet Sister Mary," with Ethel Barrymore; and Jane Cowl in her two offerings—"Art and Mrs. Bottle" and "Twelfth Night." Of these Miss Barrymore's experiment with Negro character was the only disappointment, and marked the only lapse in the schedule; it failed to continue through its allotted month.

This program ran only fifty per cent true to the league's pre-season prospectus; but the vicissitudes of the theatrical business, erratic enough even in piping times of prosperity, account for the deviations. The reserves that the league's directors called up were of superior caliber—two stars of the first magnitude [Miss Barrymore and Miss Cowl] and a proven success of fine quality in authorship and acting—"Michael and Mary."

It is interesting to note that the league's adventure with Pirandello, "As You Desire," was transferred from Chicago to New York and promptly joined the charmed circle of Broadway's "smash hits." This paralleled the history of "The First Mrs. Fraser," in the league's first Chicago season.

The termination of the league's season leaves the subscription field of playgoing open to the spring activities of the Theater Guild, which will begin at the Illinois theater on Easter Monday. "Elizabeth the Queen," "Green Grow the Lilacs," and Shaw's "Getting Married" will round out the Guild's interrupted program, which started at the Blackstone last October with Shaw's "The Apple Cart" and Turgenev's "A Month in the Country."

Exit, the league; enter, the Guild—and Chicago gets a break in this arrangement of the playgoing schedule.

*Favorite Prima Donna.*

Gladys Baxter, now playing in "Blossom Time," revived in New York, has been chosen by the Boston League of Music Lovers as their favorite prima donna. Miss Baxter appeared in Boston earlier this season in the Johann Strauss operetta, "A Wonderful Night," which was seen in Chicago last spring.

## CHICAGO PLAYBILLS

**OPENING:**

"When Father Smiles"; Cort theater; opens tonight.

"Lady in Pawn," with Guy Bates Post; Apollo theater; opens tonight.

"Petticoat Influence," with Helen Hayes; Harris theater; opens tomorrow night.

"Stepping Sisters"; Blackstone theater; opens tomorrow night.

**CONTINUED:**

"The Student Prince"; Grand Opera house; second week.

"The Ninth Guest"; Adelphi theater; third week.

"Up Pops the Devil"; Selwyn; third week.

"The Adding Machine"; Goodman repertory; third and final week.

Earl Carroll's "Sketch Book"; return engagement; Garrick; fourth week.

"Cherries Are Ripe," with Vilma Banky and Rod La Rocque; Erlanger; eighth and final week.

"Jonesy," with Thomas W. Ross; Playhouse; thirteenth and final week.

"Three Little Girls"; Great Northern; twenty-seventh week.

**COMING:**

"The Sacred Flame," by Somerset Maugham; Goodman theater; March 31.

"That's Gratitude," by Frank Craven; Blackstone; opens April 5.

"Apron Strings"; Playhouse; opens April 5.

"Elizabeth the Queen"; Theater Guild production; Illinois theater; opens April 6.

"Pagan Lady," with Lenore Ulric; Erlanger theater; April 6.

**WEEKLY CHANGE:**

R.-K.-O. Palace theater; continuous vaudeville and talking pictures; Dr. Rockwell, headliner.

Rialto theater; burlesque; continuous vaudeville and talking pictures; "Beauty, Youth and Folly," with Lillian Murray.

Haymarket theater; burlesque and talking pictures; "Paris by Night," with Lois Fraser.

Radio theater; dramatic stock company; "Sex," with Corinne Mac-Donald.

## UP POPS SALLY

SALLY BATES

*THE heroine of "Up Pops the Devil," the comedy of Greenwich Village love at the Selwyn, is acted with distinction by this promising graduate of the Theater Guild's younger set. She has served that organization as a stage manager and has been active in the various "Garrick Gayeties." Roles in "An American Tragedy" and "Sweet Adeline" followed. This is her first season as a leading woman.*

# New Shows for Chicago Stage; Four Openings

## Helen Hayes Arrives in Comedy Success.

"LADY IN PAWN," a new play by Henry A. Rosendale and Ralph T. Kettering, will have its première at the Apollo theater tonight, with Guy Bates Post as its star. Its plot is concerned with a rich man's curious attempt to possess himself of another man's wife by lending him $100,000 and holding the lovely creature in escrow, so to speak, as security. Florida is the scene.

Mr. Post is a star of the legitimate stage who has been inactive of recent years. He is easily remembered, however, for notable performances in "The Masquerader," "Omar the Tentmaker," and many other plays. His company includes Lillian Kemble-Cooper, Esther Mitchell, Ian Emery, Lee C. Millar, Plumpton Wilson, and William H. Sams.

Mr. Kettering, co-author of "Lady in Pawn," is also its producing manager. He is widely known in Chicago theatrical circles.

"When Father Smiles," a new comedy with De Wolf Hopper as its star, will be staged at the Cort theater tonight. This première marks the reopening of the Cort after a year's vacancy, and also begins the régime of George E. Wintz as a producing manager in Chicago.

The play, which was written by Sheridan Gibney, deals with an imaginary invalid in an odd situation. He is a hot tempered old gentleman, but he firmly believes that if he gets angry he will perish. The rôle appealed to De Wolf Hopper so strongly that he abandoned a tour of New England in the Gilbert and Sullivan operettas to appear in it. Others in the cast are May Buckley, Oswald Yorke, Scott Welsh, Emily Lowry, William Roselle, Allen Nourse, and Loretta Campeau.

To meet the economic trend of the times, Mr. Wintz announces a scale of box office prices that sounds like a return of the good old days when theater tickets did not come under the heading of luxuries.

"Petticoat Influence," with Helen Hays as its star, will begin an engagement at the Harris theater tomorrow night. It comes here directly from New York, where it has been one of the successes of the winter season. Miss Hayes is supported by Henry Stephenson, Henry Daniell, John Williams, Eric Cowley, Mary Heberden, Audrey Ridgwell, and Henry Vincent.

This English comedy of drawing-room intrigue was written by Neil Grant, a British journalist. It gives Miss Hayes the rôle of a young society woman who flirts outrageously with a cabinet minister in order to get her husband appointed to an important post in the British imperial system. The play was staged by Gilbert Miller, which means that it has been produced with distinction.

"Stepping Sisters," a farce which ran for almost a year in New York, will begin a two weeks' engagement at the Blackstone theater tomorrow night. It deals with the reunion of three burlesque show actresses at the end of their careers. These amusing creatures are acted by Blanche Ring, Helen Raymond, and Grace Huff, and others in the cast are Joan Blair, Arthur Shaw, Jessie Graham, Philip Dakin, and Donald Briggs.

Miss Ring is the famous Blanche who starred in many musical comedies and farces. Joan Blair and Arthur Shaw have been prominent in "Torch Song," now closing its career at the Blackstone.

# Odds and Ends of Stage News from Broadway

NEW YORK, March 21.—[Special.]—A hit on Broadway is not necessarily a "wow" in London. For example, Eugene O'Neill's "Strange Interlude," which this country has accepted as a veritable Barnum's circus of psychology. It has run out its string in the British capital, as staged by the Theater Guild, with only six weeks to its credit. . . . And "Meet My Sister," the musical show now popular here, lasted only a week in London.

Arthur Hopkins has had a dreary, disappointing season, but he has plenty of plans for next fall. He will put Hope Williams into a new play by Julian Thompson, and he is thinking about a work called "Man on Stilts," written by Edwin L. and Albert W. Barker, father and son, who dwell in Chicago and thrive by the advertising business. "Man on Stilts" is said to do with the "ballyhoo racket"—the manufacture of popular heroes by publicity tricks.

Mr. Hopkins also hopes to stage "Sidelight," by Gretchen Damrosch Finletter; "The Road to Hell," by Albert Bein, and a new play by the gifted Sidney Howard.

The Theater Guild has lent its Earle Larimore, a talented young man, to the Shuberts for use in their production of Henry Bernstein's drama, "Melo." Mr. Larimore, who toured in the Guild's production of "A Month in the Country" last fall, will assume the rôle that was first assigned to Leslie Banks of "The Man in Possession." Mr. Banks has to hurry back to London to appear in "The Mulberry Bush," by Ronald Jeans.

"Men Must Fight" will be staged in Philadelphia April 6, and the gossips of that town are saying that it is destined for a Chicago engagement later in the spring. "A war play from the woman's angle" is what the advance notices call it. Battle scenes, trenches, and dugouts have been omitted from its structure.

These plays will depart from the Broadway scene after tonight's performances: "On the Spot," the melodrama of Chicago gangland by Edgar Wallace; "Green Grow the Lilacs," which will be sent on tour by the Theater Guild, and "Simple Simon," Ed Wynn's show on a return engagement.

Easter week will bring three or four new plays into New York, but the month of April does not promise to be crowded with theatrical activity. There is a general impression along Broadway that the stage season is waning rapidly. The week of March 30 will bring only one new production—the Guild's revival of Shaw's "Getting Married."

The Erlanger firm and its allies have formed an east and west scheme of theatrical production. They will stage plays on the Pacific coast as well as in New York. They have theaters in Los Angeles, San Francisco, Seattle, and Portland, which they hope to keep busy in this manner. Some of the Pacific coast ventures will be Broadway successes, recast; others will be new material. . . . Chester Erskine, who has made only one production this season for his present employers [the Paramount interests], will probably join the Erlanger group as a producing executive.

The Theater Guild's staging of the German post-war drama, "Miracle at Verdun," was not received with enthusiasm at its première last Monday night. It is now going through a blue penciling process. Two of the half dozen talking picture sequences with which it was embellished have been omitted.

# Drama Turns to Optimism and Sentiment

## Critics 'Agin' Plays, but Public Applauds.

By Burns Mantle.

[Continued from page one.]

Jersey's barren acres. Later they see it grow into a home where love and hope and a fine faith dwell, eternally threatened with the corroding, devastating influences of the cynical sophistication that rules and embitters life today. Life, at least, as Mr. Pollock has observed it in his immediate vicinage.

* *

*Noble in Purpose.*

In the end Archie dies, a failure, according to wordly standards, but one of God's experiments—most noble in purpose—in the eyes of Jennifer. He has stood four-square against all temptations and remained loyal and loving. Jennifer sees his soul as it goes marching across drawbridges into heaven and goes to join him peacefully and with fine enthusiasm as the last curtain falls.

There are, let the cynics and the anti-sentiment protectionists sneer as they will, many fine and emotionally effective scenes in "The House Beautiful." I could do nicely without the inner stage pictures of the cast in armor, flashing swords, but they are expertly managed scenes and probably many will like them.

The play proper is intelligently written, expertly cast and staged. Jo Mielziner did the scenes and Worthington Miner the direction.

Mary Phillips plays the trusting Jennifer, establishing a nice versatility to those who remember her as the hard and embittered adventuress of "Gambling." James Bell is the Archie and just as poignantly real as the fighting little man of New Jersey as he was as the condemned convict who took the long walk to the chair in "The Last Mile."

* *

*An Exceptional Cast.*

Mr. Tyler's revival of "The Admirable Crichton" is helped by one of those exceptional casts in the gathering of which he is experienced. William Gillette would not return to his old rôle as the butler, feeling that he had done enough with "Sherlock Holmes," last season. So Walter Hampden fills in. Hampden has not Gillette's quizzical humor, nor any of his lightness of touch. He draws upon his fine dignity to good purpose, and Fay Bainter, playing opposite him as Lady Mary, helps considerably, particularly in the third act, which is the second scene on the island, after the castaways have built themselves into a settlement and Crichton, the butler, has become the beloved ruler of the reborn aristocrats.

To those of us who go back twenty-eight years, Barrie's satirical whimsey has lost little of its humor or its entertainment value. It never had any too much of either to spare, but anything of Barrie's is always a cut or two above the common average in entertainment, whatever the year.

The first act, with the amusing tea given by the pompously democratic Earl of Loam for his embarrassed servants, holds up well; the second, which is the first scene on the island, always was a bit silly; the third, with the funny properties and the complete reversal of class distinctions, is still good comedy and effective romance, and the fourth act, with the reversal to type putting Crichton back in his place, serves the necessary purpose of bringing the story to an end.

Effie Shannon is in the cast as the snooty Countess of Brocklehurst. Hubert Druce is playing Loam, and Ernest Glendinning the foolish lordling, Estelle Winwood plays Tweeney, the cockney.

Opening night, Mr. Gillette appeared and read a letter from Sir James which turned out to be a short playlet in itself, with lines for most of the cast. In this it was suggested that the players take the ending into their own hands and refuse to leave the island. After that it would be easy to make room for the audience, if it promised to be good.

* *

*Truex as "Napi."*

Ernest Truex is trying a farce adapted from the German and called "Napi" that promises to keep him busy a month or so.

Herein Ernie is a modest little clerk in a lace shop, who looks so much like Napoleon the court officials grab him and induce him to impersonate the emperor for a purpose. He is to visit a former favorite, La George of the Comédie Française, and tell her he is through, that their affair is ended. After that he is to return at once to the palace. What he doesn't know is that he is to be assassinated on the way, which will serve to bring the emperor's enemies into the open.

The fake Napoleon, looking more like the original than any painting could, carries out the first part of the assignment perfectly. But when La George, who is quite pinkly alluring, invites him to let bygones be bygones and spend the evening with her, he dismisses his attendants and stays on. Stays all night, in fact.

Next morning the emperor's carriage, standing in front of the actress' apartment, is surrounded by a laughing mob. When "Napi" appears the assassins take shots at him, but miss. Still he would have had a hard time getting out of the scrape if the Empress Josephine had not helped him. She was so relieved to discover that Napoleon did really have a double she was eager to keep him somewhere within reach.

Truex furnishes all the laughs in "Napi," which would be impossibly trivial without him. Peggy Shannon plays at being La George, but, never having learned much about acting, herself, it is a bit difficult for her to play an actress.

Hair OFF Face Lips Chin

Unloved I once looked like this. Ugly hair on face . . . unloved . . . discouraged. Nothing helped. Depilatories, waxes, liquids....even razors failed. Then I discovered a simple, painless, inexpensive method. It worked! Thousands have won beauty and love with the secret. My FREE Book, "Getting Rid of All Ugly, Superfluous Hair," explains the method and proves actual success. Mailed in plain envelope. Also trial offer. No obligation. Write Mlle. Annette Lemuttis, 120 W. Adams Avenue, Dept. 748 Chicago.


## POPULAR

PHOEBE FULTON.

*This actress is popular with the west side patrons of the Kedzie theater, where stock company drama is the policy. She has appeared in twenty-four different plays this season and hasn't missed a performance or a rehearsal.*

# Swedish Beauty Queen Wins Role on London Stage

LONDON.—(AP)—Alexa Engstrom, who was named Sweden's most beautiful woman without ever seeing the judges, has come to London—on her way, she hopes, to America.

She has been a star in operettas in Vienna and Berlin, and her leading part in a musical comedy here is her first rôle in English. She learned the language in about three months and speaks with scarcely any accent.

Born in Stockholm 27 years ago, she goes back there now and then, but not for long. Like most people, she wants to go to New York. She came here because she thought it easier to make the trip from the London stage.

The committee that picked her as a beauty was composed of artists, she explains, and knew her only through her moving pictures made in Swedish and shown in that country. She speaks Swedish, German, English, and French.

In school she studied chemistry, but turned from laboratories to studios, first taking up dancing, then piano, and at last singing. She is a soprano, tall and blonde.

She has an aunt "somewhere in Minnesota," and a brother in California.

# B'way Openings

NEW YORK, March 21.—[Special.]—Lent has reduced theatrical production along Broadway almost to the midsummer minimum. First nighters can find only one date for themselves during the coming week. Here it is:

"The Silent Witness"—Opens tomorrow night at the Morosco. Lionel Atwill, who has not acted here for more than a year, returns in a murder melodrama which had a run of five months in London last season. Jack De Leon and Jack Celestin are the authors of the play, and those appearing with Mr. Atwill will include Kay Strozzi, Fortunio Bacanova, Ann Shoemaker, T. Wigney Percival, Jerome Lawler, Anthony Kemble-Cooper, and Reginald Barlow.

# BEST JOKES

*What is the best joke you ever heard? If you want to see it in print send it to Best Jokes, Chicago Sunday Tribune.*

*Explained.*

Old lady [on steamer in a dense fog]—Why don't we go faster?

Sailor—Because of the fog, mum.

Old lady—But the sky is quite clear.

Sailor—Yes mum, but we don't go that way until the boiler bursts.

C. R.

*Brothers.*

Askum: "Ever been surrounded by wolves?"

Bascom: "No, but I know the sensation. I used to open the dining room doors at a summer boarding house."

J. D.


FOUR REASONS WHY
THE NINTH GUEST
SENSATIONAL MYSTERY HIT
IS ENTERING ITS THIRD CAPACITY WEEK

"The critics stayed later than their wont and not one of them slumbered. The acting throughout was a piece with the playwriting and that is so much better than that of other mystery melos that I am tempted to call 'The Ninth Guest' the most interesting and intelligent disturbance shown in several seasons."
—Ashton Stevens in the Herald and Examiner.

"It has a weird psychological content that makes it akin to 'Dracula' and the best tales of Edgar Allan Poe. If you have a chord that can still vibrate to a first-class mystery-thriller, then take it to the Adelphi, where 'The Ninth Guest' is current."
—C. J. Bulliet in the Evening Post.

"A game of diabolic invention and crumbling nerves . . . and much more exciting as guesswork than frightening as murder."
—Claudia Cassidy in the Journal of Commerce.

"A decidedly ingenious frame-up of criminal mystery. Clew hunting will not help you. Try to pick the death-dealing maniac—it's fun. So engrossing that I departed without my galoshes."
—Charles Collins in the Tribune.

ADELPHI
CLARK AT MADISON
EVERY NIGHT 8:40
Mats.: Wed. & Sat. 2:40

BERTHA OTT ANNOUNCES
STUDEBAKER THEATRE TODAY at 3:30
PIANO RECITAL
RUDOLPH GANZ
THE PLAYHOUSE TODAY at 3:30
PIANO RECITAL
VITALY SCHNEE
CIVIC THEATRE TODAY at 3:00
RECITAL WINNER SOCIETY OF AMERICAN MUSICIAN COMPETITION
Altoonjian & Autenrieth
Soprano Cellist
ORCHESTRA HALL Next WED. EVE. at 8:30
DANCE RECITAL—LEILA
BEDERKHAN
"The performance was of rare beauty and placed her in the front rank of admirable dancers."—New York Sun.
STUDEBAKER THEATRE Next SUNDAY Mar. 29 at 3:30
AMERICA'S GREATEST DANCE-MIME
ANGNA ENTERS
THE PLAYHOUSE Next SUNDAY Mar. 29 at 3:30
VIOLIN RECITAL
MISCHA LIVSCHUTZ
CIVIC THEATRE Next SUNDAY Mar. 29 at 3:00
SONG RECITAL
CYRENA VAN GORDON
STUDEBAKER THEATRE Sunday, Apr. 5
SONG RECITAL
MATZENAUER
Seats $1 to $2.50. Mail orders now.
ORCHESTRA HALL Tuesday, Apr. 7 at 8:30
THE CELEBRATED NEGRO TENOR
ROLAND HAYES
Prices $2.50, $2, $1.50, $1. Mail orders now.

ERLANGER
LAST WEEK
STARTING TONIGHT
Matinees Wed. and Sat. at 2:30
Final Performance Sat. Nite, Mar. 28
ARCH. SELWYN presents
(IN ASSOCIATION WITH ERLANGER PROD. INC.)
THE FAMOUS HOLLYWOOD STARS
VILMA BANKY
ROD LA ROCQUE
A NEW COMEDY by JOHN EMERSON and ANITA LOOS
No Cut Rates
"CHERRIES ARE RIPE"
NIGHTS $1 to $2.50 50c to $1.50
Mats. Wed. & Sat. 50c-$1.50

GREAT NORTHERN
TONIGHT
FOR MATS. WED. & SAT.
27th WEEK OF FUN and MUSIC
The MESSRS SHUBERT present the
ROMANTIC BEAUTIFUL MELODIOUS Operetta
THREE LITTLE GIRLS
Cast
NATALIE HALL
CHARLES HEDLEY
NANCY McCORD

ORCHESTRA HALL TODAY AT 3:30
Civic Orchestra
FREDERICK STOCK, Musical Director
ERIC DELAMARTER, Conductor
Pop. Program—Pop. Prices: 15c, 25c, 50c
ORCHESTRA HALL
CHICAGO SYMPHONY ORCHESTRA FREDERICK STOCK Conductor
TUESDAY at 2:15 HEIFETZ Violin Soloist
Glazounow Solennelle Ov.; Miaskowsky Symphony No. 6, E Flat Minor; Castelnuovo-Tedesco Concerto for Violin.
FRI. at 2:15 SAT. at 8:15 HEIFETZ Violin Soloist
Handel-Bachrich Concerto No. 2; Bach Variations and Fugue on a Theme by Hiller; Berg Three Fragments from Opera "Wozzeck"; Beethoven Concerto for Violin, D Major.
ORCHESTRA HALL NEXT SUN. AFT'N 3:30
HENRY B. VOEGELI Presents
JOSÉ ITURBI
Piano Recital
TICKETS - - - - $3, $1.50, $1, 50c
ORCHESTRA HALL MON. EVE., MAR. 30
HENRY B. VOEGELI, by Arrangement with LEE KEEDICK, Presents JOHN GALSWORTHY
FAMOUS ENGLISH AUTHOR IN A NOTABLE LECTURE
"LITERATURE & LIFE"
TICKETS • • • • • $1, $1.50, $2, $2.50

Civic Opera House SUN. MAT. March 29
Chicago's Beloved Tenor
TITO SCHIPA
Tickets Now: Prices $1.00 to $2.50. Program includes Martha, M'Appari; Werther, Ossian Song; Elisir d'Amore, A Furtive Tear; Sadko, Chanson Indoue; Princesita (Little Princess), Sogno d'Amore.

MARIAN H. GHEEN
Last Lecture on Interior Decoration
MARCH 30TH, AT 11:00 O'CLOCK
The Fortnightly Club, 120 Bellevue Pl.
Tickets $1.50 each.
Obtainable Fortnightly Club, also 620 North Michigan Avenue. Telephone Superior 4400.

Advertise in The Tribune

TONIGHT
THE STUDENT PRINCE IN HEIDELBERG
LAST WEEK
Tops All Operettas
Nights - 50c - $2.50
GRAND OPERA HOUSE
Matinees WED SAT 50c - $1.50
Charles Collins—Tribune
"A hit. Its rich, virile score greeted with enthusiasm."
Ashton Stevens—Examiner
"A resounding performance—returns amidst cheers."
THE STUDENT PRINCE IN HEIDELBERG

HARRIS
TOMORROW NIGHT
WEDNESDAY and SATURDAY MATINEES
Gilbert Miller presents
HELEN HAYES
in
Petticoat Influence
A New Comedy by Neil Grant
with Henry Stephenson
Staged by Mr Miller

APOLLO Randolph at Clark
TONIGHT at 8:30
Ralph Thomas Kettering presents the Eminent Star
Mr. GUY BATES POST
FAMOUS STAR OF "The MASQUERADER" IN HIS SENSATIONAL COMEDY DRAMA
"A LADY IN PAWN"
by ROSENDALE and KETTERING
With a Distinguished Cast
LILIAN KEMBLE COOPER
William H. Sams Ian Emery
Lee C. Millar Plumpton Wilson
Esther Mitchell
Every Eve., $3.00 to $1.00
Mats. Wed. and Sat., $2.00 to $1.00
POSITIVELY NO CUT RATES

PLAYHOUSE LAST WEEK
TONIGHT 8:30 MATS WED & SAT 2:30
DON'T FAIL-TO-SEE
JONESY
THE LAUGH-HIT OF ALL CHICAGO with
THOS. W. ROSS PERCY HELTON
PRICES—NIGHTS $1 to $2.50 SAT NIGHTS $1 to $3 MATS. WED. & SAT. $1 to $2

RIALTO State at Van Buren Cont. from 9:30 A.M.
BURLESQUE
LILLIAN MURRAY "Beauty, Youth, and Folly"

Subscribe to The Tribune

BLACKSTONE
FIRST TIME TOMORROW NIGHT 8:30
TWO WEEKS ONLY!
Ten Months in New York
"STEPPING SISTERS"
A HILARIOUS COMEDY
BIGGEST LAUGH HIT THIS SEASON
with BLANCHE RING
HELEN RAYMOND - GRACE HUFF
POPULAR MATINEES WED. & SAT. at 75c to $2.00

SELWYN
TONIGHT THURS.-SAT. MATS.
THIRD WEEK OF
LOOP'S LOUDEST LAUGHTER!
LEE SHUBERT presents
"UP POPS THE DEVIL"
with ROGER PRYOR and the ORIGINAL NEW YORK CAST
SALLY BATES
THE LOW-DOWN ON HOW THEY LOVE IN GREENWICH VILLAGE

GARRICK TONIGHT MAT. SAT ONLY
FIRST TIME AT POP PRICES
NIGHTS $1.00 to $3.00 - SAT. MAT. $1.00 to $2.00
ONCE A HIT NOW—A SENSATION
GREATEST SHOW EVER SEEN IN CHICAGO
EARL CARROLL SKETCH BOOK
with EDDIE CANTOR
1000 LAUGHS 53 GLITTERING SCENES
56 OF THE MOST BEAUTIFUL GIRLS IN THE WORLD
ORIGINAL NEW YORK CAST and PRODUCTION COMPANY OF 100 including WILL MAHONEY WILLIAM DEMAREST THE THREE SAILORS

CORT OPENING TONIGHT
A PERPETUAL FEAST OF COMEDY
GEORGE E. WINTZ presents
DE WOLF HOPPER
and A BRILLIANT CAST in the SMASHING NEW COMEDY HIT by SHERIDAN GIBNEY
WHEN FATHER SMILES
NIGHTS (EXCEPT SAT.) 50c to $1.50
MATS. WED. SAT. 50c to $1.00
NO CUT RATES

BEFORE THE THEATER
Have Dinner at the
ST. CLAIR
OHIO STREET at MICHIGAN AVENUE
Table d'Hotes at $1.00, $1.25 and $1.50
include unusual appetizers that will please the palate
AMPLE FREE PARKING SPACE

GOODMAN NIGHTS EXC. MONDAY Matinee Friday at 2:30
LAST WEEK
"The Adding Machine"
Seats $2, $1.50, 75c
Opening Mar. 31: 'The Sacred Flame'

KEDZIE-PLAYERS Direction Roberson & Gifford
MAE WEST'S SEX most talked of play in the world
Mat. Today 25c and 50c Tonight 50c and 75c Phone Ked. 1134

# The Voice Of The Fan

*Accuracy Note for Mr. Wells.*

Dear Mae Tinée: Carveth Wells, of all people, to be squeamish about accuracy! Have you read that tall tale of the tropics known as "Six Years in the Malay Jungle"? I daresay if Trader Horn were exaggerated to the degree of that book Mr. Wells would call the picture genuine. But sometimes it's the truth that hurts!

Much thanks for listening.

DOROTHY SANNER.

Editor's note: My dear, you don't say so.

* *

*One Glimpse of Marlene.*

My dear Mae: The other day, yielding to curiosity, as usual, I dropped in at the theater for just one glimpse of the loudly heralded "German Garbo." What I found was a distinctly individual personality—a vital personality, shining out from under the Garbo pose, the dress and even the eyelashes. To an actress of less ability these things would have been a great handicap, but Marlene Dietrich has successfully cleared the high hurdle which might easily have upset her.

She does resemble the "old" Garbo. I say "old," for the "talking" Garbo is not the Garbo of "Single Standard" and "Wild Orchids." Dietrich has some decidedly un-Garboish characteristics. For instance, her voice—her walk—and she seems not quite as tall as Garbo. Garbo has a certain awkwardness, unconscious, but extremely fascinating. In Dietrich there is no awkwardness, but she is not lacking in fascination. M. J. G.

Editor's note: Just a good word for everybody—that's you!

* *

*Cans for Fans.*

Dear Mae Tinée: Having read in THE TRIBUNE about people writing and receiving one dollar for their advice on how to make money, and having read that one person saved tin cans, cut them open, then hammered them flat and u[illegible] them for roofing a barn, and about another using tin cans and pasting paper on them, shellacking them and selling them for one dollar, I'm writing this to tell you that in back of John's bakery in 83d street at Kerfoot, south side, two blocks east of Halsted and 83d street there are a lot of new, empty, large tin cans. If these people will come and get them quickly before the garbage man hauls them away there must be fortune in them for these workers. They throw them out right along and the city's largest trucks hauls them away, so you can imagine what a lot of tin cans are thrown away.

Hoping this will help some, but you must print this right away, as I expect the garbage truck to come almost any day for them. Yours truly,

A READER.

Editor's note: Fine! Fans—cans!

* *

*Red Is Blue for Youngsters.*

Dear Mae Tinée: The other day while perusing the motion picture directory of a daily newspaper I noticed at least fifty-five Chicago theaters showing pictures with the label "Adults Only—Censor's Orders." Perhaps it's an advertising stunt, but it's certainly tough on the kiddies! Red ticket days are blue days for them! As one of Shakespeare's characters would have remarked, "Something is rotten in moviedom or in censordom." Take it from me, the "red ticket" pictures do more harm to adults. STAN LEE.

Editor's Note: Censors need jobs.

## OF THE ORIENT

LEILA BEDERKHAN.

*Preceded by the statement that she is a genuine princess of the Kurds, she will appear in a program of dances at Orchestra hall next Wednesday evening. Most of them will be oriental in nature, some taken directly from the folk that dance them, others based upon oriental principles of the art, but developed into more elaborate forms.*


MOTION PICTURES DOWNTOWN

AT LAST THE GREATEST THRILL DRAMA OF MODERN TIMES

"DRUMS OF JEOPARDY"

HAROLD MacGRATH'S SENSATIONAL STORY OF A MAD SCIENTIST'S FIENDISH PLAN OF REVENGE THAT STARTLED THE WORLD

By Censors' Decree ADULTS ONLY By Censors' Decree

WARNER OLAND JUNE COLLYER
GEORGE FAWCETT LLOYD HUGHES

CASTLE STATE AT MADISON

WOODS RANDOLPH & DEARBORN
Continuous from 10:45 A. M.—50c to 2 P. M.
That Gay Sophisticate—
Adolphe Menjou
in his first starring role!
A ROGUE OF HEARTS AT PLAY WITH MARRIED WOMEN AND LOVE!
"MEN CALL IT LOVE" with LEILA HYAMS·NORMAN FOSTER
Marriage, 1931 style, among lonely wives and fickle husbands . . . along comes Menjou to reap his harvest!
A METRO-GOLDWYN-MAYER PICTURE

MOTION PICTURES DOWNTOWN

WORLD'S GREATEST VALUE!
in PUBLIX-BALABAN & KATZ LOOP THEATERS
A Bargain Price EVERY DAY IN THE WEEK for Chicago's greatest shows.
THE MOST POPULAR BARGAIN IN TOWN—
for it means not only a substantial saving in money but also choice seats without waiting
TAKE ADVANTAGE OF THIS SPECIAL PRICE
Monday to Friday inclusive, from 1 to 6 p. m., Saturdays & Sundays from opening to 2 p. m., 50c
All Chicago knows of our BARGAIN MORNING LOOP price—Mon. to Fri. (except Holidays) 35c
50 cents

CHICAGO PUBLIX BALABAN & KATZ WONDER THEATERS ORIENTAL
RANDOLPH-STATE ST.-LAKE 50c 11:50 A. M. to 2 P. M.
He's a Silk-Hatted Love Racketeer Now!
WILLIAM POWELL
CAROLE LOMBARD, WYNNE GIBSON
"MAN OF THE WORLD"
Paramount's smartest picture.
GIANT STAGE HILARITY "WHAT A NIGHT" a riot with HURST & VOGT Les Gherzis May Joyce TED COOK & Band
Musical Joy Chicago Theater Orchestra presenting an Orchestral Production in Modern Rhythm with HERSCHEL HENLERE Guest Conductor
RANDOLPH ST. near STATE 50c—12 Noon to 2 P. M.
Chicago Is Raving About This Amazing New Idea in Mysteries!
"CHARLIE CHAN CARRIES ON"
Earl Derr Biggers' exciting Saturday Evening Post story brought to life
Warner Oland, Marguerite Churchill, John Garrick, Warren Hymer, Geo. Brent
FRANKIE MASTERS in "Footlight Fantasy" Stage riot with TAYLOR-LEON FOURSOME.
Extra! CHARLIE CHASE comedy scream!

50c 11 a.m. to 2 p.m. UNITED ARTISTS RANDOLPH & DEARBORN
Charlie Chaplin in "CITY LIGHTS"
Roars of Laughter
—come and get your share of the merriment—it's the Chaplin you know and love—at his funniest!

ROOSEVELT STATE ST. near WASHINGTON
Funniest Love-Comedy That Ever Set Chicago Laughing 50c 11 A. M. to 2 P. M.
"PARLOR, BEDROOM AND BATH"
Metro-Goldwyn-Mayer Picture with
BUSTER KEATON CHARLOTTE GREENWOOD REGINALD DENNY
Cliff Edwards, Natalie Moorhead, Joan Peers

McVICKERS MADISON ST. near STATE
50c 11 a. m. to 2 p.m. HURRY—THIS DRAMA LEAVES SOON!
ANN HARDING "EAST LYNNE"
Fox Film Dramatic Hit with
CLIVE BROOK CONRAD NAGEL
BERYL MERCER O. P. HEGGIE
It Comes WEDNESDAY
Will Rogers in "Yankee" "A Connecticut

STATE-LAKE R-K-O PALACE
OPENS 10:30 A.M. 50¢ TO 2 P.M. OPENS 10:45 A.M.
DRACULA
BELA LUGOSI • DAVID MANNERS • HELEN CHANDLER
DRACULA IS SURE TO GET YOU TOO!
Thousands have been thrilled and fascinated by its weird terrifying story of
DRACULA
Who Lived on the Crimson Kisses He Steals at Night from His Beautiful Victims!
GOOD TO THE LAST GASP!
Merry Professor of Fun . . . Heads RKO Vaudeville . . . Keeping You Ashake With Joy!
A LAFF PILL FOR EVERY ILL
DR. ROCKWELL
CASA & LEHN in "The Hollywood Rush"
TED & AL WALDMAN in "Blue-ology"
THE MERIDITHS in "Dancing To Glory"
SERGE FLASH King of Rubber Ball Manipulators
And on the Screen
Howling Comedy of Married Folks Who Step Out . . . Only to Step In to a Lot of Trouble and Laughs!
LONELY WIVES
EDWARD EVERETT HORTON
Esther Ralston Laura La Plante Patsy Ruth Miller

Cinema Art Guild
Presents for the First Time in Chicago
Africa's Wildest Animal Picture
"JUNGLE HAZARDS"
In the Land of Trader Horn
DR. DAVENPORT
Noted Explorer and Lecturer
Appearing in Person
A Thrilling Cinema from Behind the Cameroons. . . . 15 Human Lives Lost. . . . A Picture of Unprecedented Reality.
CINEMA THEATRE
Chicago Ave., Just East of Michigan
Cont. 1:30 to 11 P. M. Sat. & Sun., 75c

Matchless Creation for True Lovers of Music, Romance and Beauty!
"VIENNESE NIGHTS"
Greatest Screen Operetta Ever Conceived . . . Glorious Melodies by SIGMUND ROMBERG. . . Bewitching . . . Thrilling . . . Everlasting Triumph! Entirely in Technicolor.
A First National Production
STATE & MONROE ORPHEUM

MOTION PICTURES MISCELLANEOUS

PARADISE CRAWFORD near WASHINGTON
50c 1:00 to 2:00 p.m.
SEE HER TODAY!
GILDA GRAY IN PERSON!
Swaying DANCING SHIMMYING
AL KVALE Joe Griffin Ray and Harrison
Other Stars

PUBLIX-BALABAN & KATZ WONDER THEATERS
UPTOWN BROADWAY at LAWRENCE
Come Early for Prompt Seats 50c 12:30 to 2 P. M.
JULES BLEDSOE (Of "Ole Man River" Fame!) In Person on Stage with MARK FISHER
MASTERS & GAUTIER CARDELL TWINS
Lambert Ballet

TIVOLI COTTAGE GROVE at 63rd
Tivoli's Greatest Program! 50c 12:45 to 2
2 BIG STAGE SHOWS
Famous Musical Playboys AARONSON'S COMMANDERS
Singing, Dancing, Playing.
Added Stage Show "SKETCHES"—with WALTER HIERS
Famous Screen Comedian 20 OTHERS—3 SCENES

AT ALL 3 THEATERS
You'll Think of Them Days After and Laugh!
MARIE DRESSLER POLLY MORAN
ANITA PAGE, SALLY EILERS, Wm. COLLIER, JR.
"REDUCING"

HARDING MILWAUKEE AVE. at SAWYER
Doors Open at 1:30
RONALD COLMAN in "DEVIL TO PAY"
Loretta Young, Myrna Loy
"Rough Idea of Love"—Comedy | Eddie Meikel at the organ

SENATE MADISON ST. at KEDZIE
Balcony Seats—25c All Day
Two Big Feature Hits!
"RESURRECTION"
John Boles Lupe Velez
Dorothy Mackaill, "Kept Husbands"

NORSHORE HOWARD ST. at CLARK
Doors Open at 1:30
GEORGE BANCROFT
Kay Francis, Clive Brook in "SCANDAL SHEET"
Free Parking—Ask the Doorman

TOWER 63rd ST. at BLACKSTONE
Doors Open at 1:30
EDMUND LOWE "DON'T BET ON WOMEN"
With Jeanette MacDonald
LAUREL & HARDY Laugh Panic "CHICKENS COME HOME"

MARYLAND 63rd ST. at MARYLAND
Blood-Stirring Outdoor Romance
"PAINTED DESERT"
Wm. Boyd, Helen Twelvetrees
OUR GANG, "SCHOOL'S OUT"

CENTRAL PARK 3959 ROOSEVELT
30c Price—1:30 to 8 P. M.
Big Double Feature
"Great Meadow" and "IT PAYS TO ADVERTISE"

RIVIERA BROADWAY at LAWRENCE
Doors Open at 1:30
WINNIE LIGHTNER JOE E. BROWN in "SIT TIGHT"
Our Gang, "School's Out"

SOUTH SOUTH SOUTH

WARNER BROS. THEATERS — FIRST WITH THE FINEST!

AVALON 79th-Story
Only Once in Ten Years Does the Screen Rise to Epic Heights!
"The Birth of a Nation"! "The Four Horsemen"! Towering Giants of Yesterday Dwarfed Today by Seething, Roaring
CIMARRON
R. K. O.'s super-production. Spanning the ends of human emotion..Terrific as all Creation..with CAST OF 40,000
RICHARD DIX
as Yancey Cravat..Mad adventurer..Empire Builder..Preacher..Two-gun Poet.. and Lover.
Come Early! Bargain Matinee 15c & 40c from 1 until 2 P. M.
Second Smashing South Side Week
EDNA FERBER'S Rampaging Epic of Love and Empire.

CAPITOL 79th and Halsted
15c & 40c Till 2 P. M.
Would You Bet $10,000 That Your Wife Could Resist Another Man's Love-Making?
Wait a minute! Don't be too sure till you've seen what surprising things a perfectly loyal wife will do when a gay Ladies' Man takes up the chase.
DON'T BET ON WOMEN
Fox Film's Frisky, Fast, Funny Romantic Comedy with Edmund Lowe
MAE TINEE RECOMMENDS IT!
"Mighty good film." "A clever, sparkling laugh provoking movie," She Said.

STRATFORD 63rd and HALSTED
He Besmirched Reputations—Ruined Lives—Until Scandal Touched Him—His Own Wife
GEORGE BANCROFT Kay Francis Clive Brook
"Scandal Sheet"
OAKLAND SQ. 39th-Drexel | GROVE 76th-Cottage
JEFFERY 71st-Jeffery
The KING and QUEEN of the Talking Screen Together Again
Janet Gaynor—Chas. Farrell in "The Man Who Came Back"
COSMO 79th-Halsted | FROLIC 55th-Ellis
Edmund Lowe—"Men on Call"
SHAKESPEARE 942 E. 43d
A Humor Riot, "IT PAYS TO ADVERTISE"

SHORE (Double Feature) 75th-Kingston
Will Rogers, "Lightnin'" and Walter Huston, Phillips Holmes, 'Criminal Code'
HIGHLAND 79th-Ashland | W. ENGLEWOOD 63d-Ashland
Clara Bow in "No Limit"
LEXINGTON 1162 E. 63d | HARVARD 63d-Harvard
Phillips Holmes—Walter Huston 'The Criminal Code,' Prison Riot Drama
HAMILTON 71st-Paxton
Lowell Sherman, Mary Astor, 'The Royal Bed'
METROPOLITAN 4644 S. Parkway
John Gilbert, Louis Wolheim in "GENTLEMEN OF FATE"
SYMPHONY Chicago nr. Cicero
Geo. Sidney, Chas. Murray, "THE COHENS AND KELLYS IN AFRICA." Big Vodvil Show IN PERSON—BEN BERNIE'S NEPHEWS FROM THE COLLEGE INN

VISTA 47TH NEAR DREXEL
Adm. 25c. Children 10c
CHARLES RUGGLES—'CHARLEY'S AUNT' Talking News and "King of the Wilds"
ROSELAND-STATE Michigan-110th Pl. MAT. DAILY
CLARA BOW—"NO LIMIT"
RAMOVA 35TH AND HALSTED FARRELL & GAYNOR
"THE MAN WHO CAME BACK."
MARQUETTE 63RD AND KEDZIE
Doors Open at 12:00
EDMUND LOWE—"MEN ON CALL"

SCHOENSTADT'S TALKIE THEATERS
PICCADILLY NANCY CARROLL PHILLIPS HOLMES "STOLEN HEAVEN"
PEOPLES 47TH & ASHLAND Janet Gaynor Charles Farrell "The Man Who Came Back"
ATLANTIC 26TH & CRAWFORD WALTER HUSTON, 'CRIMINAL CODE'
PALACE 5242 WEST 25TH ST. BELLE BENNETT "The Woman Who Was Forgotten" JACK OAKIE—"THE GANG BUSTER"
HARPER 53RD & HARPER All Star Cast—"MOTHER'S CRY"
KENWOOD 47TH & KENWOOD WILL ROGERS—"LIGHTNIN'"

JACKSON PARK Stony Island at 67th Mammoth Dble. Feature
Walter Huston—"CRIMINAL CODE"
Marion Davies—"BACHELOR FATHER"
R-K-O ENGLEWOOD 63rd & Halsted Shows Continuous
"THE LION AND THE LAMB"—R-K-O VAUDEVILLE
Star Cast
CHELTEN Exchange Ave. at 79th
DOUBLE FEATURE
JOHN MACK BROWN—"GREAT MEADOW" LOWELL SHERMAN—"ROYAL BED"
HIGHWAY 63RD AND SO. WESTERN Double Comedy
EDMUND LOWE—"MEN ON CALL"
NEW REGENT 6828 S. HALSTED
JACK OAKIE—"THE GANG BUSTER"
COLONY 59TH AND KEDZIE Cont. 1:30 to Mid.
BILL BOYD—"PAINTED DESERT"
DREXEL 858 E. 63RD STREET JOHN MACK BROWN ELEANOR BOARDMAN, "The Great Meadow"
ACADIA 55th and Fairfield
Eleanor Boardman—"The Great Meadow"

NORTH
HOWARD Loretta Young HOWARD ST. at MATINEE DAILY CONTINUOUS Conway Tearle
"Truth About Youth"
DOGVILLE COMEDY—"HOT DOG" EXCLUSIVE FREE PARKING
LINCOLN 3164 Lincoln Av. at Belmont ONE DAY ONLY CONTINUOUS FROM 12 O'CLOCK NOON
Will Rogers, "LIGHTNIN'"
Also Two Screaming Comedy—Latest News Reel and Mickey Mouse Cartoon
ADELPHI 7074 N. CLARK Cont. from 1:30 P. M. TWO TALKIES—LOUISE DRESSER WILL ROGERS—"LIGHTNIN'" Lowell Sherman, Mary Astor—"Royal Bed" Our Gang Comedy—News—Adv.
RIDGE DEVON at CLARK Cont. 1:30 to 11
Walter Huston—"Criminal Code"
"IT PAYS TO ADVERTISE"
Mat. Only—Last Episode—"Spell of Circe"
ARGMORE 1040 ARGYLE 2 Talkies—Cont. 1 P.M. to 11
"OUTWARD BOUND"
"COHENS & KELLYS in AFRICA"
BUCKINGHAM 3319 N. CLARK STUART ERWIN
CLARA BOW—"NO LIMIT"
BEN LYON, RAQUEL TORRES—"ALIBI"
Doors Open 12:30 P.M. Adm. 25c till 1:30 P.M.
NEW BRYN MAWR 1125 Bryn Mawr
POSITIVELY TODAY ONLY
GRETA GARBO—"INSPIRATION"
BERTHA 4717 LINCOLN AVE. Cont. 1:30 to 11 P.M.
Constance Bennett—"EASIEST WAY" Mack Sennett and Lloyd Hamilton Comedy
No Children Admitted
MUSIC BOX 3700 BLOCK SOUTHPORT Cont. 1:30-12 Adm. 25c till 1:30
JOHN HOLLIDAY—"CAPT. APPLEJACK" EDMUND LOWE—"MEN ON CALL"
Mat. Only—Last Episode, "Spell of the Circus"
JULIAN 3112 BELMONT DOUBLE FEATURE
EDMUND LOWE—"MEN ON CALL" JOHN HOLLIDAY—"CAPT. APPLEJACK"
1st Episode—"KING OF THE ROYALS"
LANE COURT Center 95, nr. Oak Park Today, Mon., Tues.
WALTER HUSTON—"CRIMINAL CODE" EDMUND LOWE—"MEN ON CALL" MICKEY MOUSE
DE LUXE Wilson & Broadway Phone "Ci" 3126 Cont. 1:30 to 11
EDMUND LOWE—"MEN ON CALL" Sheets Gallagher—"It Pays to Advertise"
LAKE SHORE Broadway at Irving Park Blvd.
WILL ROGERS—"LIGHTNIN'"

FOREST PARK
FOREST MADISON & 15th MATINEE DAILY
Jack Oakie—"The Gang Buster"

HINSDALE
HINSDALE Sun., Mon.: "Mammy"—Jolson. Tues.: "Outward Bound"—Leslie Howard. Wed.: "Other Man's Women"—Sat.: "Great Meadow" Bank Night Every Wed. Store, 1 pd. adult & kids ad admits 2 on Sun. Mon.

NORTHWEST

ADMIRAL Lawrence & Crawford De Luxe Double Program
Jack Oakie Will Rogers
"Gang Buster" "Lightnin'"
NEW DRAKE 3548 Montrose
Why Are My Children Different? See "MOTHER'S CRY" Truly a Great Picture
WILL ROGERS—"LIGHTNIN'"
LIBERTY 3705 FULLERTON Doors Open at 12—Dble. Feature
JOHN BOLES—"ONE HEAVENLY NIGHT"
TOM TYLER—"WEST OF CHEYENNE"
RIVOLI 4380 ELSTON TWO FEATURES
WALTER HUSTON—"CRIMINAL CODE"
Sheets Gallagher—"It Pays to Advertise"
Talking News—Comedy
TIFFIN 4051 W. NORTH AVE
Walter Huston—"Criminal Code"
3—SELECTED VAUDEVILLE ACTS—3
IRVING Irving Park Blvd. & Crawford DOUBLE FEATURE
GRANT WITHERS THELMA TODD "SWANEE RIVER"
WILL ROGERS—"LIGHTNIN'"
COMMODORE 3105 Irving Park Blvd.
EDMUND LOWE—"MEN ON CALL"
WALTER HUSTON—"CRIMINAL CODE"
ARMITAGE 3553 ARMITAGE Adults 30c, Children 10c
BERT WHEELER ROBERT WOOLSEY "HOOK, LINE AND SINKER"
PATIO 6008 IRVING PARK BLVD ALSO VAUDEVILLE
WILL ROGERS—"LIGHTNIN'"
MONT CLARE Grand Ave. at Harlem Matinee Daily
WALTER HUSTON—"CRIMINAL CODE"
METRO LAWRENCE and SPAULDING
WALTER HUSTON—"CRIMINAL CODE"
AVON 3325 FULLERTON Doors Open 1:30 P. M. Double Feature
"One Heavenly Night" & "Great Meadow"

NORTHWEST

AVALOE DIVERSEY & CALIFORNIA Double Feature Program
MARION DAVIES—"BACHELOR FATHER"
Jeanette MacDonald, Reginald Denny in "OH, FOR A MAN"
ALAMO 3641 W. CHICAGO MATINEE DAILY
Walter Huston—"Criminal Code"

WEST

MADLIN MADISON & LINCOLN Doors Open 12:30
Big Double Feature—"GREAT MEADOW" with John Mack Brown, Eleanor Boardman
AMERICAN Ashland and Madison Big Double Feature
George Sidney, Charles Murray—"Cohens and Kellys in Africa"—Also "Ex-Flame"
MARSHALL SQ. 22d-Marshall Blvd. Phillips Holmes
Walter Huston—"CRIMINAL CODE"
SAVOY 4346 W. MADISON DOUBLE FEATURE
"Oh, for a Man" & "Fighting Thru"
WILSON 2418 W. MADISON
Mat.—"Fingerprint"
Murray & Sidney—'Cohens & Kellys in Africa'
LINDY 3437 OGDEN
WILL ROGERS—"LIGHTNIN'"

LOMBARD

NEW DU PAGE TWO FEATURES "LIGHTNIN'" and "LAUREL & HARDY MURDER CASE"

PARK RIDGE

PICKWICK "MEN ON CALL"
Also "IT PAYS TO ADVERTISE"

LAKE FOREST

DEERPATH "Hell's Angels"
JEAN HARLOW—BEN LYON

AUSTIN

AUSTIN 5619 W. MADISON. Adults 25c ADULTS ONLY
BARBARA STANWYCK—"ILLICIT"
COMEDIES—CARTOONS—NOVELTIES
PLAISANCE 406 N. Parkside at Lake MARION DAVIES
"THE BACHELOR FATHER"
IRIS 5743-47 CHICAGO AVE Adults 30c, Children 10c
WILL ROGERS—"LIGHTNIN'"
PARK LAKE ST. AT AUSTIN Wheeler & Woolsey
"HOOK, LINE AND SINKER"

BERWYN

NEW RITZ 6334 W. ROOSEVELT RD. Continuous 1:30 to Midnight
"Cohens and Kellys in Africa"
LOWELL SHERMAN—"ROYAL BED"
ROXY Grove Ave. at C. B. & Q. R. R. CONT. 1:30 TO 12
JOHN BOLES—"ONE HEAVENLY NIGHT"
JACK OAKIE—"THE GANG BUSTER"

HIGHLAND PARK

ALCYON EDMUND LOWE in "MEN ON CALL"

CICERO

VILLAS 22ND AND 56TH Cont. 1:30 to 12
Double Feature—"MOTHER'S CRY"
Eleanor Boardman—"GREAT MEADOW"

WILMETTE

WILMETTE Daniel Boone Epic
"THE GREAT MEADOW"

DOWNERS GROVE

TIVOLI "THE CRIMINAL CODE" with WALTER HUSTON
Also "LAUREL & HARDY MURDER CASE"

MISCELLANEOUS

ESSANESS TALKIE THEATRES
VOGUE Broadway at Grace Doors Open 1:00 P. M.
BIG DOUBLE FEATURE PROGRAM
Charles Farrell, Janet Gaynor
"THE MAN WHO CAME BACK"
"THE PAINTED DESERT," Wm. Boyd
400 4746 Sheridan 25c. 1:30 to 3:00 P. M. Double Feature
Gary Cooper, "MOROCCO," Marlene Dietrich
"BOUDOIR DIPLOMAT," Betty Compson
North Center Lincoln nr. Irving Doors open 1 P. M.
BIG DOUBLE FEATURE PROGRAM
Charles Farrell, Janet Gaynor
"THE MAN WHO CAME BACK"
Clara Bow, "NO LIMIT"
DEVON 6325 Broadway Double Feature
Charles Farrell, Janet Gaynor
"THE MAN WHO CAME BACK"
Clara Bow, "NO LIMIT"
KEYSTONE 3912 Sheridan Doors Open 1:30 P. M.
Will Rogers, "LIGHTNIN'"
"The Great Meadow," John Mack Brown
BIOGRAPH 2133 Lincoln Double Feature
Walter Huston, "The Criminal Code"
Dressler & Moran, "DANGEROUS FEMALES"
PRINCE ALI—IN PERSON
Broadway Strand 1641 Roosevelt
Walter Huston, "The Criminal Code"
"CAPT. APPLEJACK," Mary Brian
DAVIS 4614 Lincoln Double Feature
Walter Huston, "The Criminal Code"
"Pays to Advertise," "Sheets" Gallagher
CRAWFORD 19 S. Crawford Double Feature
"The Cohens and Kellys in Africa"
Lowell Sherman, "THE ROYAL BED"
EMBASSY 3340 Fullerton Double Feature
Will Rogers, "LIGHTNIN'"
"THE GANG BUSTER," Jack Oakie
LOGAN 2648 Milwaukee Double Feature
Will Rogers, "LIGHTNIN'"
"LAUREL & HARDY MURDER CASE"
BYRD Madison-Cicero Double Feature
Marion Davies, "BACHELOR FATHER"
"MOTHER'S CRY," Evelyn Knapp.
WEST END 121 N. Cicero Double Feature
"The Cohens and Kellys in Africa"
Lowell Sherman, "THE ROYAL BED"
MICHIGAN 55th and Michigan Double Feature
Charles Farrell, Janet Gaynor
"THE MAN WHO CAME BACK"
Clara Bow, "NO LIMIT"

FOX THEATRES
MONROE MONROE at GRANDAY
Adults Only
DOROTHY MACKAILL in "ONCE A SINNER"
Has a Girl with a Past, a Future?
MIDWEST Special Program
CLARA BOW in "NO LIMIT"
EXTRA—ON THE STAGE
BIG VAUDEVILLE SHOW
COMMERCIAL 92nd and Commercial
CLARA BOW in "NO LIMIT"
CROWN 1605 Division 2 FEATURES
CLARA BARRO in "INSPIRATION"
Sheets Gallagher, "It Pays to Advertise"
Admission 25c to 2 P. M. Adults Only
PORTAGE PARK Two Features
WALTER HUSTON in "Criminal Code"
Sheets Gallagher, "It Pays to Advertise"
Admission 1 to 1:30 P. M., 25c
S.T. THEA. CO. SHERIDAN 2541 W. Lawrence
SHERIDAN RD. & IRVING PK. BLVD.
TWO FEATURE PROGRAM
Constance Bennett "EASIEST WAY"
Geo. O'Brien "FAIR WARNING"
ADULTS ONLY
TERMINAL ADULTS ONLY
TWO FEATURES
Constance Bennett "THE EASIEST WAY"
CLARA BOW in "NO LIMIT"

MAYWOOD

LIDO 5TH AVENUE AT WASHINGTON BLVD.
MATINEE DAILY
Walter Huston Phillips Holmes
"THE CRIMINAL CODE"

NO MAN'S LAND

Teatro del Lago Sheridan Rd. Between Wilmette & Kenilworth
WALTER HUSTON PHILLIPS HOLMES
"THE CRIMINAL CODE"

MISCELLANEOUS MISCELLANEOUS

GRANADA PUBLIX GREATER TALKIE THEATRES MARBRO
SHERIDAN at DEVON MADISON near CRAWFORD
(50c—1:30 to 2 p. m.) (Children, 15c) (50c—1:30 to 2 p. m.)
TERRIFIC AS ALL CREATION—EDNA FERBER'S
CIMARRON
With RICHARD DIX and 10,000 Others
EXTRA
LEO TERRY Granada Organ —COMEDY NEWS— PRES. SELLERS Marbro Organ

GATEWAY Lawrence near Milwaukee
CHARLES FARRELL JANET GAYNOR
"THE MAN WHO CAME BACK"
Charley Chase Comedy Hit
BELMONT Lincoln-Belmont-Ashland
HUGE DOUBLE FEATURE
CLARA BOW, "NO LIMIT"
Bill Boyd—William Farnum
"THE PAINTED DESERT"
CENTURY Clark-Diversey-Broadway
GEORGE BANCROFT Clive Brook, Kay Francis
"SCANDAL SHEET"
Our Gang Comedy Hit
CONGRESS Milwaukee at Rockwell
DOUBLE FEATURE HIT
GEO. BANCROFT, "SCANDAL SHEET"
And Dorothy Mackaill in "KEPT HUSBANDS"

CRYSTAL North Av. Nr. Cal. | BELPARK 3231 N. Cicero | MANOR 3609 W. North Av. — Double Feature EDMUND LOWE "MEN CALL" and "IT PAYS TO ADVERTISE" "Sheets" Gallagher
COVENT 2631 N Clark 25c to 3 P. M. — Double Feature CLARA BOW "NO LIMIT" "Lips and Lamb"
PANTHEON Sheridan nr. Wilson — Double Feature "BAY WHISPERS" "Kept Husbands"
STATE 3614 W. Madison — Walter Huston "THE CRIMINAL CODE"
BERWYN 4404 W. 22nd St. — Double Feature "INSPIRATION" "Gang Buster"
LAGRANGE 84 S. 5th La Gr. — JACK OAKIE "Gang Buster"
WINDSOR 1225 N. Clark — Farrell & Gaynor "MAN WHO CAME BACK"
DEARBORN 40 W. Division — Double Feature "INSPIRATION" "MEN ON CALL" For Adults Only


[Continued on pa

PART 7 | DRAMA-MOVIES METROPOLITAN

# Chicago Sunday Tribune

THE WORLD'S GREATEST NEWSPAPER

NW

MARCH 22, 1931.

Neighborhood News.
Public Service Office,
4152 West Madison Street.

## 'Student Prince' an Operetta with Past and Future

### Fine Rousing 'Rahs for Old Heidelberg.

By Charles Collins.

LET'S rally around "The Student Prince" at this week-end and give a few rousing 'rahs for dear old Heidelberg, a seat of learning whose mellow traditions have been somewhat neglected in this noisy era of Betty Co-Ed and her boy friends. I will gladly volunteer as a cheer leader for this operetta, which has returned to Chicago in a revival that is as good as the original. We had sixty-five weeks of it during its first vogue a few years ago; but that was by no means enough. I could stand "The Student Prince" nearly as often as "The Mikado," an aged relic for which my appetite is unappeasable; and therefore I am confident that this lyric romance is destined for the honors and the historical footnotes that pertain to theatrical classics.

The libretto of this admirable entertainment will be found, upon analysis, to be rich with the chemicals from which the stage distills its elixir of life. In the first place, it contains the story of true love between prince and commoner which has been a standard theme of romance for centuries. It began, maybe, with King Cophetua and the beggar maid of the medieval ballads; but if you are suspicious of that legend as an ultimate source, you might try the cuneiform inscriptions of ancient Babylon. Any scholar could find it there, no doubt, without half trying. If you prefer up to date versions you can mention Molnar's "The Swan" [which reverses the sexes] and that American fantasy about the prince of Wales and a Dixie sweetheart called "Just Suppose," which was later operatized.

* *

*Wine, Women, Song.*

Secondly, "The Student Prince" deals with the charm and glamour of youth, set free to study or drink itself blind. In other words, its material is college life, according to the old sentimental tradition of Germany. This, too, is standard stuff for operettas. Heidelberg is the fountain head of much of the blithe nonsense that entices young Americans into their eager pursuit of the higher education; and of making shows that reflect this adolescent ecstasy there is no end. Whether the frolic be staged to the tune of Wein, Weib und Gesang or Gin, Jazz and Janes, the romantic pattern is the same.

Sigmund Romberg's score for "The Student Prince" deserves to be investigated by a music critic who is at home among the folk songs and student chants of Germany. I suspect that the composer has made free use of the melodic material that any one with a taste for research may find in the Heidelberg background. My theory is that the gorgeous numbers which make "The Student Prince" a rich banquet of song represent, on Mr. Romberg's part, a process of orchestration rather than creation. If all this came out of his own head he is a genius. If he merely borrowed and adapted most of it, he is an excellent workman who has performed a service in musical craftsmanship for the American theater.

Well, here it is, helping to make Lent merry—a grand old show and yet not so old that it seems out of date. It has been staged so that it seems like new. Its lusty sangverein revives theatrical custom, making the male chorus more important than the female. Its stein songs are better than that which came from the University of Maine. Its warblings for tenor and soprano are sweetmeats for the radio audience; and its "Gaudeamus" is a noble hymn for ears that crave the starner musical stuff.

* *

*Another Classic.*

Jane Cowl's presentation of "Twelfth Night" came on the heels of "The Student Prince" to add a genuinely classic note to the week. She closed the subscription season of the Dramatic League of Chicago with a graceful, picture book staging of Shakespeare's romantic comedy, and gave her audience the full text without boasting about it. The performance had charm enough to prove that three-fourths of the subscribers to the Dramatic league made a mistake when they put in bids for the other play in Miss Cowl's two fold repertory—"Art and Mrs. Bottle."

Miss Cowl does not win ranking among the Violas famed in the memories of old playgoers who are still able to toddle out to first nights, but she is winning enough as the Illyrian masquerader to be encouraged to extend her Shakespearean gallery. Rosalind ought to be next; and if a special production seems too risky, why not as a "guest star" episode at the Goodman theater at some odd moment when she yearns for poetry without profit? An adventure of that sort would be useful to the art theater cause and not at all harmful to Miss Cowl.

*Comparison.*

This was the second "Twelfth Night" of the playgoing year in Chicago. The other, of course, was Fritz Leiber's stock company production at the Civic theater. Comparisons are hardly in order, Miss Cowl's being a work of specialized care, Mr. Leiber's one of repertory haste; and yet it is evident enough, in checking last week's against last autumn's "Twelfth Night," that Mr. Leiber did quite well by the Swan of Avon in this item.

Stage direction has been the weak point in the work of the Chicago Civic Shakespeare company, and it is the strongest element in Miss Cowl's "Twelfth Night." As for the two Violas, there was a boyish youthfulness and whimsical charm in Mary Morris's study that cannot be found in the more adroit and mature interpretation of Miss Cowl. Mr. Leiber's Sir Toby Belch—Lawrence Cecil—had many Elizabethan zest and unction than Miss Cowl's scullery knight—Walter Kingsford. Mr. Leiber himself, as Malvolio, lacked the finish of Leon Quartermaine; but was a more dynamic contributor to the comic situations.

One was bread-and-butter Shakespeare. The other was cream-puff. The former was for plain playgoers; the latter for aspirants to esthetic refinement.

[Continued on page nine.]

# BIDDING GOOD-BY TO WINTER

HELEN HAYES

GUY BATES POST . DeWOLF HOPPER

BLANCHE RING

DWIGHT FRYE, BELA LUGOSI, and HELEN CHANDLER

VIVIENNE SEGAL, WALTER PIDGEON

PETER GAWTHRONE and WARNER OLAND

WILLIAM POWELL and WYNNE GIBSON

ADOLPHE MENJOU and LEILA HYAMS

*WITH winter's end come four theatrical openings: "Petticoat Influence," with Helen Hayes, at the Harris; "Stepping Sisters," with Blanche Ring, at the Blackstone; "A Lady in Pawn," with Guy Bates Post, at the Apollo, and "When Father Smiles," with De Wolf Hopper, at the Cort.*

*Among the new films: "Dracula," with Helen Chandler, Bela Lugosi, and Dwight Frye, at the State-Lake; "Men Call It Love," with Adolphe Menjou and Leila Hyams, at the Woods; "Charlie Chan Carries On," with Peter Gawthorne and Warner Oland, at the Oriental; "Man of the World," with Wynne Gibson and William Powell, at the Chicago; "Viennese Nights," with Vivienne Segal and Walter Pidgeon, at the Orpheum.*

## Mystery Film Packs Plenty of Punch, Suspense

### Action and Direction Are Top Notch, Too.

"CHARLIE CHAN CARRIES ON."

*Who killed Cock Robin? "Not we!" cried these sparrows—*
*"Not with OUR bows and arrows!*
*WE killed no Cock Robin!"*

[*With apologies, etc.*]

Produced by Fox. Directed by Hamilton MacFadden. Presented at the Oriental theater.

THE PLAYERS.

Warner Oland, John Garrick, Marguerite Churchill, Warren Hymer, Marjorie White, Henry Gordon, William Holden.

By Mae Tinee.

GOOD MORNING!

I do most sincerely hope that you haven't read the story from which this film has been adapted! BECAUSE — if you haven't — you'll never in this world guess who was the murderer of Hugh Drake!

"Charlie Chan Carries On" is a most skillfully worked out mystery picture. Without being too long or involved, it packs plenty of stuff. It delivers punch after punch, keeps you in a state of unwavering suspense, and doesn't permit your interest to lag for one minute.

All this being true, it goes without saying that the acting and direction are top notch. So I can get it off my mind, let's add right here that sound, lines, photography, and sets are also that way.

* *

*Murdered in Hotel Room.*

The group under suspicion of the murder of Hugh Drake—which occurs in a London hotel room—is composed of the members of a personally conducted travel tour party. To this company the murdered man had belonged. His sudden and incomprehensible strangling attracts the immediate and concentrated attention of Scotland Yard, and after a while along comes Charlie Chan, the famous Chinese secret service man, to see what he can do.

Charlie Chan is a smart fellow. Charlie Chan does plenty!

There's enough of the story to give you the taste, and I hope—to make you yearn for the rest of it.

All of us, I guess, adore a good mystery yarn, play or picture. "Charlie Chan Carries On" fills the bill. You might jot it down in your movie memo book as—

A Murder Movie that Makes Your Mind Moil.

* *

*Bits aBOUTem.*

DURING the funeral of the late LOUIS WOLHEIM, an unknown flyer sailed low and scattered flowers over the church. . . . EDMUND BREESE says his wife is the business man of the family. Last week he was at a boxing match when a sudden call from the studio came. When she asked to have him paged, Mrs. Breese was told that only ministers and doctors could have that honor. In a few seconds, lo,

[Continued on page eight.]

## Prize Competition Suggested as Means of Improving Opera

By Edward Moore.

OF all the plans for improving the quality of American opera, one, fairly common in Europe, has been tried out only tentatively in this country. It is to organize a competition with a good sized cash prize and the promise of a competent production for the winner. In other words, it is to give the composer something interesting to work for.

Operatic history in Europe shows that the project sometimes produces results. It would hardly need further confirmation than the fact that "Cavalleria Rusticana" was the result of a competition, the "concorso" put into being by the publishing firm of Sonzogno in Milan. One hardly needs reminding that almost the entire reputation of Pietro Mascagni as an opera composer rests upon this one-act piece, that in the light of its enormous popularity for forty-one years one can afford to forget "L'Amico Fritz," "Iris," the lamented "Yeabeau," and the rest of the works of his pen. And there have been other prize operas that have likewise made fame for their composers.

* *

*An American Prize Winner.*

As far as American operatic competitions are concerned, one naturally thinks of the late Horatio Parker. In 1912 the Metropolitan Opera company of New York offered a prize of $10,000 for an American opera; in 1915 the National Federation of Women's Clubs—or was it Music clubs?—offered the same amount for another. Parker won them both with "Mona" in 1912 and "Fairyland" in 1915. But unfortunately neither was a popular success. "Mona" never got beyond its first season at the Metropolitan and "Fairyland" was confined to its prize production in Los Angeles. I am told that Parker, always something of an ascetic in his music, was more so in his opera scores, and there is a further belief that the two librettos had more literary than dramatic quality.

But a pair of popular failures—there will always be failures in the show business—should not be held against a sound principle. The way to create good work is to provide a suitable reward for good work. The reason why American popular music is better than the popular music of any other country is that those who make it are well paid.

* *

*Art for Art's Sake.*

As it is, the American composer who wants to write an opera does so merely because he wants to. Possibly he can get a production afterwards, but generally not. If he does, almost his only reward is to have it done, with little or nothing of increase in his bank account to compensate for about as trying a job of hard labor as can be imagined.

In Europe there are many more opera companies and many more new operas. A new opera, particularly a new prize opera, is taken in charge by a publishing firm under a copyright law much more favorable to authors and publishers than the one in this country, and dealt out to producing companies on a royalty basis, with the royalties going to the support of the composer. At least, that is the theory, sometimes made public. Any-

[Continued on page ten.]

## Drama Turns to Optimism and Sentiment and Public Applauds

By Burns Mantle.

NEW YORK.—[Special.]—Prophets without honor in these parts have been predicting for some time that the drama would turn sentimental on us before we were through this period of depression. In times of prosperity, as the phrase goes, when, theoretically at least, stomachs are full and jobs are to be had for the asking, people who can afford the theater often sneer at happy endings and emotional appeals to their softer sides.

But when the people are unhappy, either for themselves or the world, they revel in optimistic messages and the repeated assurance that if this is not the best of all possible worlds, it is, at least, the best one we have. Also, that the spiritual urge is onward and upward, and that the homelier virtues cannot be sneered at with impunity.

As proof that this observation has a basis in fact I offer you these several items:

[1]. Mr. Charles Hopkins produces a sentimental drama written by Behn W. Levy in the Barrie-Milne manner, called "Mrs. Moonlight." The heroine is a devoted wife distressed because, as the result of an oath taken on a charm, she is unable to grow old gracefully with her husband, but manages to die happily with him.

Smart New York sneered, the reviewers were more against the play than for it, and yet "Mrs. Moonlight" has passed 200 performances and is still going.

[2]. The same Mr. Hopkins, moving "Mrs. Moonlight" to another theater, produces an A. A. Milne play called "Give Me Yesterday." The hero is a British M. P. who revisits the scenes of his youth, rediscovers the girl he left behind him; decides that he loves her and has always loved her much better than he does the politically minded wife who has made him what he is in the first act, and decides that he will return to her just as soon as he can make the proper arrangements.

Smart New York did not care much for this, the reviewers were free with their fainter damns, and yet "Give Me Yesterday" plays happily on to the capacity of the small theater in which it was produced.

* *

*Sentiment Rampant.*

[3]. Katharine Cornell, having more confidence in the love story of Elizabeth Barrett and Robert Browning than any of the commercial managers, bought and produced the play; the story is thick with the sentimentally moving story of the invalid poetess who was rescued by her true knight, and the theater has been crowded to the doors at every performance.

[4]. Last week George C. Tyler revived Sir James Barrie's thirty year old story of "The Admirable Crichton," in which sentiment and satire are blended in typical Barrie fashion—the story, as you recall, being that of the snobbishly aristocratic Lady Mary who comes to love desperately the Crichton who was her butler when they are marooned on a desert island. Again smart New York tried to sneer, but the business has been brisk.

[5]. And, finally, Channing Pollock, whom it is the fashion to try and laugh out of the theater because he is frankly an arch-sentimentalist, produces the most sentimental of all his dramas, a piece called "The House Beautiful," and its first audiences, at least, have remained after the final curtain to applaud sentiments and company for several minutes.

You may draw what conclusions you will from these facts. But there they are.

* *

*Knights and Ladies.*

In "The House Beautiful" Mr. Pollock seeks to show that there are knights errant fighting for ladies fair, for truth, loyalty, and love in this depressing world today as surely there were in the days of Sir Galahad and the Arthurian legends. His text is taken from "The Pilgrims' Progress"—"and behold there was a very stately palace before him, the name of which was Beautiful, and it stood by the highway side."

His knight errant is Archie Davis of West Hills, N. J., one of the little men who make up the greater army and win the battles. His lady fair is Jennifer, Archie's wife, who dreams dreams and visions visions; who hears the trumpet call in the whistle of the commuters' 8:29 that takes Archie into the lists to meet the Black Knight, who otherwise is his boss, a bold fellow who makes money and lusts after fleshly things.

To bring the Sir Galahads of the legend and their prototypes in the world of today closer together Mr. Pollock works with an inner stage that opens up just back of the mantelpiece in the Davis home and frequently reveals Archie wearing Sir Galahad's loose fitting armor and standing four-square against assault and threatened corruption.

Twenty-seven years are covered by the recital. In that time Archie and Jennifer marry and start the building of their own House Beautiful on New

[Continued on page nine.]

## OUR TOWN

### Paragraphs About Some Folks You Know

JOSEPH R. NOEL, one of Our Town's prominent citizens, was recently presented at a meeting of the city council with an embossed parchment testifying to the city's appreciation of his services as a member of the citizens' traction settlement committee.

* *

Unemployed on the northwest side will benefit from the proceeds from a card party to be given by Mrs. Cecile Marshak and Mrs. Ray Reitman at 7 o'clock Wednesday evening at Mirror hall, 1136 North Western avenue.

* *

School days were relived by many of the west side's old timers at the Shoreland hotel last week. The occasion was the annual meeting of the Monarch club, composed of former pupils of the old Marquette school. For 23 years the club has been holding get togethers. J. E. Pringle is president.

* *

Now we have the sorority "smoker." Members of the Delta Omega Sigma sorority held one last evening at the home of Miss Ruth B. Rothstein, 2712 Logan boulevard, we learn from the secretary, Miss Mary Telman.

* *

Queer noises emanating recently from the small gymnasium at Crane Technical High school were found to be only a flock of aspiring Bobby Joneses and Leo Diegels unlimbering the old putters and brassies in anticipation of spring. The team will be captained by Avery Harris.

* *

THE recent heavy snow proved nothing of a problem to Street Commissioner Fred Dieaness of Park Ridge. Commissioner Fred, we learn from J. L. Graff, had the snow off the streets and sidewalks in record time. But then Fred has been on the job upward of 20 years and has seen plenty of snow in his time. Fred also has an expert crew of snow shovelers, especially Albert Sobieski, who hails from the Poland-Russia country, where the snow covers e'en the mountains.

* *

Proof that things are picking up, or looking up, at least out in River Forest, Forest Park, Berwyn, Cicero, Glen Ellyn, and Elgin, is that building is on the upgrade in these suburbs. Maywood reports a building gain of 116 per cent in February over January.

* *

Mr. and Mrs. Hagen Toleson of Michigan City, Ind., who celebrated their golden wedding anniversary last week, are visiting their son, Benjamin Toleson of 5144 North Kolmar avenue. Mr. and Mrs. Toleson were married in Christiania [now Oslo], Norway, and came to the United States in 1884, settling at Plano, Ill. Both are 72 years old. Mr. Toleson is an exceptional walker.

* *

Congratulations! John A. Posus, Oak Parker, we hear, recently accepted a position as national advertising director of the Lloyd-Thomas company, an appraisal engineering firm, with executive offices in Chicago and branches in 11 other cities.

* *

"How to Make a Million Dollars" was explained to members of the Edison Park Kiwanis club last week by Paul Winegardner, assistant cashier of the Stock Yards National bank, in a talk to the members. None of the Kiwanians have yet amassed the million, so far as we can learn, but it isn't because they don't know how.

* *

ACCORDING to J. E. Stubbs, manager of the Elmhurst chamber of commerce, the suburb has plans under way for improved indoor and outdoor recreational facilities, not to be outdone by any of its neighbors. The chamber of commerce is behind the movement.

* *

First call for spring training for the 1931 Edison Park baseball team! Ed Krejcik, 7011 Osceola avenue, has sent out a summons for recruits. Training will start in earnest early in April, according to Mr. Krejcik, manager of the team. The pitching staff needs holstering, he points out, and good men for other positions will always be welcome. The team expects a great year.

* *

Frank A. Bentley, well known Austinite, is down Palm Beach way, attending a convention of insurance men as the guest of his company, the Travelers. Our Town grants, however, that Mr. Bentley earned the trip, for he holds the record of having sold more burglary insurance during 1930 than any of the other 35,000 representatives in the organization. And it isn't all insurance with him, for the Austin Parent-Teacher association vows it couldn't run without him.

* *

Don C. Rogers, president of the Edgebrook Manor Betterment association and director of the building survey of the board of education, recently made a radio talk, we understand, about the selection of school sites for the board, which is one of his duties.

* *

Fred Schukraft Jr., formerly Oak Park's star swimmer, possessor of not a few records at the village high school, is now down at the New Mexico Military academy, Roswell, N. M., we understand, breaking more records.

* *

Herman Zitzewitz, one of Park Ridge's pioneer home builders, is ill at present, Our Town regrets to learn. Mr. Zitzewitz and his son Walter and their families only last year returned from an extended tour of the Swiss Alps. Our Town hopes for a speedy recovery for Mr. Zitzewitz.

* *

William Shevchuck is a big hearted grocer, and if you don't believe it just listen to this: His grocery at Kostner avenue and Monroe street recently was robbed of $25 worth of meat. The police apprehended the miscreants, and that is when Bill did an unusual thing. He ordered the police to turn the meat over to the poor of the neighborhood, thereby turning what might have been a bit of bad luck for him into a good turn for others.

* *

Little Miss Julia Day got a big hand Tuesday evening at the St. Patrick's party given by the Holy Name society of St. Lucy's church. According to all reports she gives promise of doing real things as a ballet dancer.

## Describes Zest of Aiding Young Ideas to Grow

### Junior High Students Thrill Principal.

By William Irvin.

THE Penrod age, when Tommy and Elsie are discovering the world about them for the first time, and in the process are inflicting the effects of an overabundance of ideas and energy on their staid elders, is to Miss Mary Dopp, principal of Sabin Junior High school, the most interesting stage in the educational process. And Miss Dopp speaks from a well grounded knowledge of the various specimens of the young mind and personality that have come under her observation in the educational laboratory, from kindergarten to senior high school.

MISS MARY DOPP.

Indeed, all of them are vitally interesting, Miss Dopp will tell you, from her first hand contact with them, but it's the Penrod type, served by the junior high school, that is neither too young to manifest round-eyed wonder in the marvels about him nor too sophisticated to show it, that appeals most to her. Probably it is because Miss Dopp herself is young in spirit that she can understand and share with abundant good humor the enthusiasms of the imaginative age.

"They're all ideas," laughed Miss Dopp, "and they make up in enthusiasm what they lack in judgment."

* *

*Praises Junior High School.*

"It's the junior high school, however, Miss Dopp believes, that can best provide outlet for this multiplicity of ideas, and direct this unbridled energy. And, moreover, that is principally the job of the junior high school and principally, too, Miss Dopp points out, the reason her job is so vitally interesting—more interesting, in fact, than any other teaching assignment she has held in her career of more than 20 years in the Chicago public schools.

Miss Dopp hails from Waukesha, Wis., where she spent her own elementary and high school days. She was graduated from the University of Wisconsin and received her master's degree from the University of Chicago in 1910. Her first teaching post was at Parker High school, where she remained until 1924. Miss Dopp was dean of girls at Parker during most of her term of service there, which she looks back upon as a pleasurable contact with the processes of the senior high school.

"I wouldn't have missed the experience and the knowledge I gained there for anything, but, taken all in all, the vital spark of spontaneity and genuine enthusiasm in everything under the sun is, I will say at the risk of contradiction, missing to a great degree in the makeup of the senior high school, or at least it seems insignificant in comparison with such manifestations in the junior high school," said Miss Dopp. "The high school boy or girl too often endeavors to hide any show of spontaneity and enthusiasm under what he or she would like the world to believe is sophistication, but not the junior high youngster. He is himself, natural and unaffected, at all times."

* *

*Formerly on Normal Faculty.*

Miss Dopp went from Parker to a teaching assignment at Chicago Normal college in 1924, where she remained for two years, leaving to become principal of Revere elementary school, 7145 Ellis avenue. She was at Revere until she became principal of Sabin in 1930.

There need be no later problems in connection with the child's education, Miss Dopp believes, if he gets a proper start in kindergarten, which she considers one of the most important phases of his school life. His training becomes no problem in either junior or senior high school if he receives in the three grades in kindergarten the confidence and sense of direction that this part of his school life should impart, according to Miss Dopp. In junior high school the problem, if it can be called such, is one of providing suitable expression for the youngster's ideas and energies and in helping him to develop his particular capabilities.

Methods of education are steadily improving, Miss Dopp believes.

"We are getting away from the idea of military discipline and are substituting for it a certain freedom that makes for the development of the child's individuality," Miss Dopp continued.

* *

*Proud of Young Artists.*

"A survey of the courses and activities offered by the junior high school will reveal to what extent this has been done. It will also show how the youngster's ideas and energies are being given expression in art, shop dramatic and other specialized classes."

Miss Dopp pointed with especial pride to the art classes where poster making and batik work are taught with astounding success, and recalled also with pride the lad who had a few days ago come into her office and presented her with a beautiful scarf, batik work done by him in one of the art classes.

"We get the youngsters here at their most interesting stage, the most vital stage in their lives, when they are beginning to have a flood of ideas and are showing a genuine interest in the world about them, when their hitherto suppressed constructive energies are surging up, seeking an outlet," said Miss Dopp. "They're just bursting with a desire to do things. They want to take a hand in the work of the world because they're afraid all the work will be done before they get a chance at it."

## VOICE of the NORTHWEST SIDE

### Logan Square to Reveal Itself to Homefolk and Neighbors.

The Logan Community council, which made its bow on the northwest side only a short while ago as an organization to foster all phases of community enterprise, announced tentative plans last week for a community exposition or town meeting in Logan Square, through which it hopes to arouse a community consciousness in the possibilities of coöperative enterprise.

The idea should appeal to all progressive, forward looking community groups and to all community minded individuals interested in the welfare of the neighborhoods in which they live. The council's plan would have every important civic, improvement, business, religious, and social welfare organization in the Logan Square district put itself on display, explaining its aims, activities, and its place in the community's scheme of things through the means of a booth, much as exhibits are shown at a county fair.

The council's belief that many of these groups with identical aims and purposes and with similar programs are operating in the same general area without each knowing what the other is doing, is, it seems, well founded. The possibilities for achievement and progress in all community projects that are inherent in coöperation between these several groups will be more clearly emphasized through an exposition of this sort, the council believes.

Other communities would do well to look into the possibilities of the idea. It has possibilities, surely, for what could do more to foster coöperation between the agencies of the community?

#### PARK PLEA DESERVES HEARING.

A public park offers the taxpayer as much if not more for his money than any improvement made in a community. This is the opinion of the Crawford Business Men's league, which drafted a resolution last week asking for a park in the vacant land bounded by 31st and 33d streets and Keeler and Kenton avenues.

The request is a sensible and constructive one. The suggested site is in the center of one of densely populated areas of the west side where children and adults, housed in apartments and tenements in many cases, need a chance for play and relaxation in the open air. Nor should they be forced to risk their lives by playing in the street. At present Franklin park, more than one and one-half miles north, is the nearest public center to this district and in the spring and summer time it is crowded to capacity. Aside from the urgent need for purposes of recreation, a park in this vicinity would shut from view the unsightly switchyards, gas houses, and coal piles located close by.

The Crawford league has frequently taken the lead in accomplishing necessary improvements for this area, as in the case of the new bridge across the drainage canal at Crawford avenue. Again it is showing that the welfare of the community is its prime motive.

#### TRAINING LEADERS OF BOYS.

The northwest suburban council of Boy Scouts will launch another training course this week for Scout leaders and men interested in boys' work, whether they are actively engaged in Boy Scout work or not. This is the second course sponsored by the council recently. The first proved eminently successful. The idea behind the course is to be commended, for it offers an opportunity for all men and older boys with an interest in boys' work to receive valuable training in boy leadership at only the cost of the time required in attending the sessions of the course.

True leadership is not accidental; it doesn't just happen. Potential leaders are born, but it requires rigorous training to round them into the form in which they can best exercise the qualities of leadership. Courageous and intelligent leadership must be developed, whether in affairs of state or in boys' work.

Those who would lead in the latter field must needs go through a period of training and development just as surely as does the nation's ranking diplomat or its most distinguished statesman. For, after all, the essentials of leadership are much the same, whatever the field. The difference is in their application.

## DR. CASTRUCCIO IS SPEAKER AT ITALIAN CENTER

Dr. Guiseppe Castruccio, Italian consul, spoke on "Francesco Ferruccio," at 8 o'clock Friday evening at the Italian center of Chicago commons, Grand avenue and Morgan street. Musical selections were furnished by members of the center. The young women's chorus, under the direction of Miss Grazia La Rocca, sang, and Rocca Pesce, violinist, played. The program, which was one of a series given for students at the center, was under the direction of the Committee on Adult Education for Italians, affiliated with the commons. Gerard M. D'Aguro is chairman of the committee and Antonio Romano, secretary and treasurer.

## T. JORGENSEN TO CELEBRATE 90TH BIRTHDAY TODAY

Terman Jorgensen, 5267 Windsor avenue, who will be 90 years old tomorrow, will observe the occasion today with a reception which about 40 friends and relatives are expected to attend. Mr. Jorgensen was born in Denmark and has lived in Chicago for 59 years and on the northwest side for 45 years. He has seven grandchildren and six great-grandchildren. Mr. Jorgensen served in the Danish army and saw service in the Danish-German war in 1867. In recognition of his distinguished service he recently received two medals from the king of Denmark.

## Grace Church Orchestra Give Annual Concert

The orchestra of the Grace Evangelical Community church, Kimball and Wrightwood avenues, gave its annual concert Friday evening in the Darwin school auditorium, 2314 North Albany avenue, under the direction of William H. Wilton. Ruth Nelson was vocal soloist. Other numbers were given by Anthony Armour, trombone; William Wilton, clarinet; John Johnson, cornet, and Lee Perry, drums. Bellvie Wiberg gave readings.

# FACTIONS JOIN TO ELECT CERMAK, ROBINSON IN 36TH

### Democrats, Anti-City Hall Groups Unite.

Democrats and anti-Thompson Republicans of the 36th ward have united behind the candidacies of A. J. Cermak for mayor and George W. Robinson for alderman in what they expect will be a successful attempt to wrest the ward from the control of the city hall organization.

Straw votes taken by the anti-Thompson leaders have indicated a definite sentiment against the mayor's fourth term aspirations in the 36th ward and show that there is a pronounced trend toward the rival candidates of the administration.

The regular 36th ward Democratic organization under the leadership of Committeeman Harry Kohl is functioning more actively than ever and is supported by the Lundin Republican faction headed by Charles J. Peters. The Deneen Republicans, led by John Boltz, also are perfecting their organization, whose strength will be used against the city hall candidates.

**M. V. L. for Robinson.**

Robinson, who is opposing Ald. Eugene L. Nusser in the runoff aldermanic contest, has the indorsement of the Municipal Voters' league and the backing of numerous other civic and business men's organizations, in addition to the support from the political groups.

Ald. Nusser, for the last six years a member of the council and classified as one of the ardent Thompson followers, is making his fight with the backing of the Thompson organization led by George Hitzman.

In the February campaign Nusser led the field with about 7,200 votes, Robinson running second with about 5,200. The third candidate, Chester F. Mitchell, with the support of the Deneen organization, polled around 2,700 votes, most of which are expected to go to Robinson now.

Robinson is associated with Committeeman Kohl in a roofing business.

**Battle in 37th Ward.**

The runoff campaign in the 37th ward between former Alderman Wiley W. Mills and Ald. James H. Taylor also has developed into a battle against the Thompson organization, which is backing the candidacy of Ald. Mills. Eden T. Brekke, the Thompson committeeman, returned to the city hall fold after the mayoralty primary in which Brekke was a leader in the forces of Charles V. Barrett.

The 37th Ward Business Men's Republican organization last week passed a resolution unanimously indorsing the candidacy of former Alderman Mills, lauding his record and pledging him the organization's active support during the campaign. Philip J. Farley is president of the business men's group and Gustav A. Jedlicka is secretary. Most of the ward's prominent business men are members.

Numerous nonpartisan groups are supporting Mills' campaign, among them the ex-service men.

**Attack Cullerton Candidacy.**

In the 41st ward runoff campaign the backers of James C. Moreland have attacked the candidacy of P. J. Cullerton, describing him as an organization man whose obligations to the Democratic organization would prevent him from an impartial administration of the aldermanic duties if he is elected.

Cullerton has the support of the organization under the leadership of Thomas J. Bowler, former alderman and now president of the board of sanitary district trustees.

Moreland has the support of the various Republican groups, including the Thompson organization, but has maintained that he did not seek the Thompson backing and owes no allegiance to any of the factions. He also has strong backing among independent and community organizations.

## JOHN KNUDSENS WED 50 YEARS, HERE 50 YEARS

Mr. and Mrs. John Knudsen, 4111 Potomac avenue, celebrated their golden wedding anniversary Friday evening with a dinner at their home, attended by friends and relatives. A reception was held later at the Emmaus Methodist church, Kedvale and Pierce avenues. Both Mr. and Mrs. Knudsen were born in Larvik, Norway, and came to the United States and Chicago 50 years ago. Their four daughters, Mrs. Inga Jergensen, Miss Jennie Knudsen, Mrs. Julia Bosemer, and Mrs. Esther Rynning, and their four grandchildren, Pearl, Howard and La Verne Bosemer, and Harry Rynning Jr., attended the anniversary observance. Mrs. Caroline Lemieux of Oak Park, one of Mr. and Mrs. Knudsen's bridesmaids, was also present.

## NORTH MAYFAIR GROUP ELECTS E. J. ORTHER

E. J. Orther was elected president of the North Mayfair Improvement association at the annual meeting last week at the new community house, 5056 North Kolmar avenue. E. V. Burger was elected vice president; A. A. Traven, secretary; Paul Pape, assistant secretary, and E. W. Schroeder, treasurer. Sidney Bamberger was appointed attorney for the association in its fight for the removal of a material yard in the 5100 block on Kolmar and Kenton avenues.

## Robert Meyers Head of Gamma Kappa Delta Group

Gamma Kappa Delta, a society of young people has been organized at St. Mary's Episcopal church in Park Ridge. The officers are Robert Meyers, president; Mary Hanck, vice president; Gilbert White, treasurer; Dorothy Johnstone, recording secretary, and Ruth Meyers, corresponding secretary. The society will defray the cost of filling in the swimming pool of the church, which is to floored over to served as a room for the primary department.

## PAINTS BARBER POLES FOR HALF CENTURY

*A half a century of painting the stripes on barber poles is the career of Joseph Balmert, 4335 Whipple street, who was complimented with a dinner on Tuesday at the Lake Shore Athletic club. The dinner was attended by fifty executives and department heads of Theodore A. Kochs company, 659 Wells street, makers of barber equipment. Mr. Balmert, who is now head of the department of painting poles, was presented with a watch by Harry Parchmann (left) in behalf of the fifty guests. Others in the picture, left to right, are John A. Westphal, Theodore A. Kochs III., Robert E. Kochs, and Herman E. Stolzman.*

[TRIBUNE Photo.]

## WHO'S WHO ON SOUTHWEST SIDE

James W. Hamilton, president of the North Irving Park Improvement commissioner of the Irving Park district, was born on the northwest side and has lived there all his life.

JAMES W. HAMILTON.

During the time Mr. Hamilton has been president of the North Irving Park Improvement association the organization has brought about the resurfacing of many streets in the district and has been active in obtaining better lighting and transportation facilities. The association also sponsors an annual northwest side Fourth of July celebration.

Mr. Hamilton was elected a commissioner of the Irving Park district in February, 1929, for a six year term. In this capacity Mr. Hamilton was instrumental in obtaining additions to Mayfair and Independence parks. About 320 feet was added to Mayfair park on Kenton and Kilbourn avenues and approximately 500 feet to Independence park.

Mr. Hamilton is married and has two children, both of whom are married. He has resided at 4530 Lowell avenue for eleven years.

## 15 HIGH SCHOOL BANDS TO SEEK DISTRICT HONORS

### Suburban Groups to Meet at Morton.

Fifteen bands from high schools in the Chicago suburban area will compete for district honors in the preliminaries of the state band contest next Saturday in the auditorium of J. Sterling Morton High school, Cicero. Proviso Township High school, Maywood, was the winner in the preliminary competition last year, held at that school. Bands awarded places next Saturday will go to Urbana for the state contest in April and the successful contestants there will travel to Oklahoma for the national competition in May.

Judges in the Morton contest will include George Dasch, conductor of the Chicago Little Symphony orchestra; Harold Bachman, conductor of Bachman's Million Dollar band; Capt. Albert Gish, former leader of the Senn High School band, which won the national title for two successive years, and Ray Dvorak, assistant conductor of the University of Illinois bands.

**Competiton to Be Keen.**

"Competition will be keen," said John Minnema, director of music at Morton, yesterday. "Every one will be trying to upset the dope, which favors Proviso, inasmuch as it won first place last year and is well fortified with seasoned veterans. Proviso has several winners in the national solo contests as well. Waukegan is another school with several national solo winners."

The required number which each band will play is "Don Quixote," by Safranek. All of the bands have been classified in three groups—A, B, and D. The first band in class D will swing into action at 9 o'clock Saturday morning. Those in class B will follow and after luncheon at 1 o'clock the bands in class A will play.

**Class A Bands.**

Registered in class A are bands from Bloom Township High School, Deerfield Shields Township High school, Thornton Township High school, Lyons Township High school, Morton High school, Proviso Township High school, and Waukegan Township High school.

In the second class are bands from Leyden Community High school, Blue Island Community High school, and Riverside Community High school. The class D bands include those from the Harvey grade schools, Maywood grade schools, Chicago Heights grade schools, and the Palatine grade schools. J. Irving Tallmadge, leader of the Proviso Township High School band, is the district chairman.

## Men's Club Is Organized for Oak Park Church

A Men's club was organized last week at the First Presbyterian church of Oak Park with Dr. A. L. Sawyer as president. A. K. Ingalls was made secretary and Albert Schwanke treasurer. A program for the group will be announced this week.

## STUDENTS FORM WORLD CLUB OF CORRESPONDENCE

### Rooseveltians to Write to Foreigners.

The students at Roosevelt High school are in training to become foreign correspondents. At least, correspondence with students of other countries is the object of a new club which held its first meeting recently at the school.

The club is to be known as the International Correspondence club. Harold Gindick was elected president of the club. Other officers include: Vice president, Irving Sheffel; secretary, Miss Schulamis Dorinson; treasurer, Harry Kaplan, and student council delegate, Miss Freida Garber. Marvin Kahn was appointed chairman of the program. Sheffel read a letter received by him from a Japanese boy, and exhibited scenes from Japan.

The new club is expected to add to Roosevelt's international reputation, which is already growing through the medium of the International Drawing exchange established by its architectural drawing classes.

**Battle over Coveralls.**

"No coveralls, no work," was the ultimatum recently issued by the stage and light committee of the Civics club through its representatives, Stanley Nelson and Willard Bystedt. The representatives were rebuked by Leonard Drucker for not attending meetings, and after offering their apologies were voted the coveralls. Came the next meeting, however, and no stage and light committee. The executive board of the club was wroth, and voted to allow the stage and light committee coveralls only so long as the committee attended meetings. A motion by Seymour Simon to vote the committee gold and blue, brass buttoned, metal braided uniforms in which to move pianos at concerts was tabled.

New requirements for obtaining rings were explained to the Girl Reserves by Miss Helen Dunham at the group's latest meeting. The girls are to be required to write a code for personal guidance toward the reserves' goal, and to write a theme, stating the group's aim. Miss Helen Elfstrom explained the significance of the ring, and Miss Marjorie Peterson talked on the organization's history and past policies.

**Try Out for Operetta Rôles.**

Tryouts for "The Pirates of Penzance," Gilbert and Sullivan operetta to be given in June, were held among the Symphonic choir members on Monday. Three students are to be chosen for each rôle, representing each of the school's three choral groups. The final cast, which will include five girls and five boys, will be selected from these, and the same cast will perform on both evenings of the production.

Herbert Lazarr was elected president of the German club at the organizational meeting held recently with approximately 60 students in attendance. Other officers include: Vice president, Miss Lorraine Eichenberg; secretary, Miss Lucille Lunge; treasurer and librarian, Miss Hazel Ladwig, and student council delegate, Miss Louise Fruehling. Miss Adele Liebman is chairman of the program committee, and a constitutional committee was appointed to consist of Charles Wicker Jr., chairman; Miss Edith Renier, William Biedenweg, and Miss Dorinson.

**Daubers to Hold Exhibit.**

An art exhibition in which students are to display original work that has not been corrected by a teacher will be held by the Daubers' club early in April. At the club's next meeting Eugene Brown will speak on dress designing.

Hymen Milgrom, vice president of the History club, spoke on "Housing Conditions in Vienna," at the club's recent meeting.

At a meeting of the Roosevelt Hi-Y the semester's work was begun last week under the leadership of Raymond Shultz, newly elected president. The club has been late in getting started, it was explained, because of lack of members since graduation. Robert Noland, vice president, was appointed chairman of the membership committee, and announced that nine prospective members are to be given tests.

A special assembly in behalf of the Architectural club and the International Drawing exchange is being arranged by the club's officers in conjunction with James T. Gaffney, principal. Lawrence Foerster was appointed chairman of the library committee, and Norman Fontes, the pin committee.

## George Newman Heads Channel Booster Group

George Newman was elected president of the North Shore Channel Improvement association. Joseph Troll was elected vice president; A. Rubinstein, treasurer; Robert Sall, secretary, and Hermand S. Landfield, chairman of the board of directors.

## OAK PARK HIGH BOY TO MEET HOOVER AND PRESENT TINY COACH

Thorlief Knudtzen, 1158 Wisconsin avenue, Oak Park, will meet President Hoover at the White House next Sunday. Sixteen years old, he was the winner last spring in a scrap lumber contest, held under the auspices of the Oak Park playground board.

THORLIEF KNUDTZEN.

His winning project, a miniature stage coach, has been declared by officials of the National Recreation association and other handicraft experts to be one of the finest pieces of work ever done on a playground.

Young Knudtzen will present the coach to President Hoover as a gift from the children of the Oak Park playgrounds. He came to the United States a few years ago unable to speak a word of English. Through close application, however, he has passed through the grades and holds high standing in school.

## 20 WEST SIDERS FIGURE IN NEW DIVORCE CASES

### Cruelty Is Charged by 11 Complainants.

Twenty divorce cases and two separate maintenance bills involving west side residents were filed in the Circuit and Superior courts last week. Eleven of the complainants brought charges of cruelty, four of desertion, three of cruelty and habitual drunkenness, two of misconduct, and one each of habitual drunkenness and conviction of a felony.

The two separate maintenance actions were started by Mrs. Elsie Rajkowski against Joseph M. Rajkowski, 1810 North Wood street, on grounds of cruelty, and by Mrs. Mary Mlady, 1624 57th avenue, Cicero, against Jacob J. Mlady on a charge of misconduct.

Conviction of a felony is the ground on which Mrs. Bernice Boog, 3418 Douglas boulevard, is seeking a divorce from Meyer Boog, who she said is now in prison.

**Charge Mates Are Cruel.**

Others who charged cruelty are:

Mrs. Anne M. Taylor, 1846 South 57th avenue, Cicero, against James A. Taylor.

Mrs. Geno Wright, 2321 Warren avenue, against James Wright.

Alex P. Gronek, 5934 Wilson avenue, against Mrs. Lottie Gronek.

Mrs. Bessie McGovern, 1926 Oak Park avenue, Berwyn, against Joseph McGovern.

Gerard Steinmetz, 2610 North Harding avenue, against Mrs. Blanche Steinmetz.

Mrs. Anna Romangnano, 854 Taylor street, against Domencio Romangnano.

Mrs. Carmen Gutierres, 1237 South Peoria street, against Robert Gutierres.

Mrs. Beatrice Mariash, 2039 Pierce avenue, against Julius Mariash, 1102 North California avenue.

Mrs. Vlasta Matejka, 2218 South Millard avenue, against Jerry Matejka, 2240 South Turner avenue.

**Bills Charging Desertion.**

Desertion was charged in the suits filed by:

Peter Maker, 2439 Lexington street, against Mrs. Florence Maker.

Cecil E. Sheets against Mrs. Myrile Sheets, 1818 North Albany avenue.

Harry E. Hershey, 1033 West Van Buren street, against Mrs. Florence R. Hershey.

Mrs. Emma Sippel, 2119 South 57th avenue, Cicero, against Anton Sippels.

The three cases charging cruelty and habitual drunkenness were filed by Mrs. Helen Sarnowski against Louis Sarnowski, 1414 West Division street; by Mrs. Anna Kucewicz, 2640 West 23d street, against Joe Kucewicz, and by Mrs. Blanche Kustreba, 2243 Millard avenue, against John Kustreba, 3334 West 31st street.

Misconduct was charged in the divorce suit started by Rudolph Lubarski, 3121 West 15th street, against Mrs. Clara Lubarski, and habitual drunkenness in the suit filed by Mrs. Pauline Opat, 1340 South Washtenaw avenue, against Joseph Opat.

## Chicago Kiwanians to Hold Father and Son Dinner

The Kiwanis Club of Chicago will hold a father and son banquet at 6.30 o'clock tomorrow evening at the Grand Avenue Congregational church, 1303 North Hamlin avenue. Speakers will include Ald. Guy Guernsey [6th] and Dr. Tracy Clark. Robert E. Morningstar will give an illustrated lecture on "Celebrities I Have Shot." Ludwig Wilson will give a solo and Albert Heilman a piano selection. Edwin A. Lederer is program chairman.

## Confirmation at St. Paul's.

Confirmation reunion services will be held at the Norwegian Evangelical Lutheran St. Paul's church, 2215 West North avenue, on Palm Sunday, at 10:45 o'clock. The Rev. G. A. Gullixson is pastor of the church.

# LANE OF LIGHT FOR IRVING PARK READY MARCH 30

### Community Will Hold a Celebration.

Irving Park boulevard, from Tripp avenue east to the river, will glow with a new brilliance at 8 o'clock on Monday evening, March 30, when Ald. Joseph C. Ross [40th] presses a button at a speaker's stand in California park at the river, officially turning on the new 1,000 candlepower lights which are being installed. The event will be marked by a celebration, with a parade from Tripp avenue to the river.

In the parade will be R. O. T. C. units from Roosevelt and Schurz High schools, Boy Scout troops of the north shore and northwest scout districts, the boys' band of the Uhlich Evangelical orphanage, the drum and bugle corps of Victory post, No. 7, American Legion, and representatives of civic, business men's and improvement organizations of the district.

**Lights on as Flares Die.**

Merchants and business men along Irving Park boulevard will place red flares in front of their business houses. When the flares have burned down Ald. Ross will turn on the lights. The parade will march east to the speakers' stand, where talks will be made by Ald. Ross, Commissioner of Gas and Electricity Michael Kennedy; A. V. Furman, president of the Irving-Kedzie Chamber of Commerce; Charles A. Lenske, president of the Park View Chamber of Commerce; and Thomas P. Kelchak, president of the Irving Park Business Men's association.

C. A. Gerold is chairman of the committee on arrangements. Other members of the committee are Mr. Lenske, Will A. Gross, Royal G. Knight, George W. Hill, Henry Hegestedt, Joseph Detloff, George Barber, and Henry W. King.

The new lights are expected to give the street four times its former brilliance. They are being installed on both sides, whereas the old lights were only on the north side of the street. The agitation for better lighting facilities on Irving Park boulevard has been carried on by the Irving-Kedzie Chamber of Commerce, the Park View Chamber of Commerce, and the Irving Park Business Men's association. The celebration has been planned by the three organizations.

**Expect New Montrose Lights.**

B. A. Rooney, president of the Montrose District Boosters' association, announced yesterday that he expected information from Commissioner Kennedy this week as to when work will start on the installation of new lights on Montrose avenue, from Elston avenue to the river. The work was promised at the same time the Irving Park boulevard installation began but a shortage of material has delayed it, according to Mr. Rooney.

Henry Immel, president of the Avondale Boosters club, which is working for new lights on Belmont avenue between California and Kedzie avenues, said he would seek to find out just when the installation will begin on Belmont.

## WARD 37 PROMISED LIGHTS

The early installation of 350 street lights in the 37th ward area bounded by Harlem, Merrimac, and North avenues and the Chicago, Milwaukee, St. Paul & Pacific railroad, has been promised by Michael C. Kennedy, city commissioner of gas and electricity, in a letter received by Ald. James H. Taylor [37th]. Ald. Taylor anounced on Wednesday that the work of installing the lights will be started as soon as the weather permits, and estimated that the underground work could be begun within 30 days.

Ald. Taylor was responsible for the passage of the ordinances providing for the proposed lights, which are to be of the new residential type adopted by the city. They will have 250 candle power.

"Residents of the far west side who have formerly complained of low water pressure in the summer time will also be glad to know that I have the assurance of Bernard Cullen, city commissioner of water pipe extension, that the trouble will be corrected this spring," Ald. Taylor announced. "Approximately $400,000 has been allotted in the annual budget for the enlargement of the capacity of the Mayfair pumping station, and additional water supply pipes are to be laid by the board of local improvements."

The allotment in the annual budget was requested by Ald. Taylor on the petition of property owners who reported the pressure insufficient to pump water into upstairs rooms at all times during the summer.

## Jeanette Parker Heads Delta Phi Lambda Group

Miss Jeanette Parker was elected president of Delta Lambda Phi social sorority Thursday at a meeting at her home, 1759 North Mayfield avenue. Miss Katherine Gallagher was named vice president, Miss Bernice Ahern secretary, and Miss Loretta Rugen treasurer.

PRE-EASTER

$1-SALE

ONE WEEK ONLY

Monday-Saturday, March 23-28

"For Those Who Want the Best"

DRY CLEANING SERVICE

LADIES' LIST

Dresses, Plain, Pleated or Velvet ..... $1.00
Coats, Cloth, Fur Trimmed. $1.00
Cloth Suits ..... $1.00
5 Pair Short Gloves ..... $1.00

MEN'S LIST

Hats ..... 75c
3 Piece Suit ..... $1.00
Overcoat ..... $1.00
8 Neckties ..... $1.00

LEONARD

CLEANERS & DYERS

2618 N. LARAMIE AVE.

Berkshire 3450

DELIVERY ANYWHERE—NO CHARGE

## MARRIED 65 YEARS

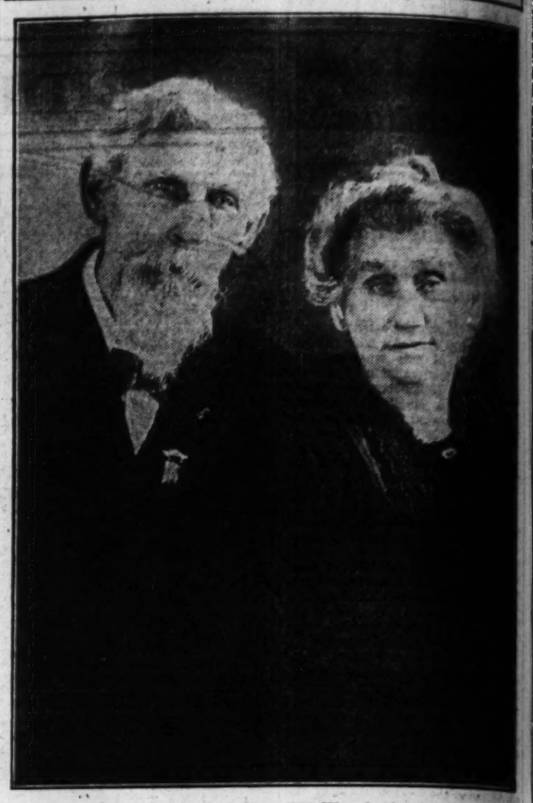

*Mr. and Mrs. George Langlotz, 4728 Waveland avenue, will observe their 65th wedding anniversary next Friday at their home. Mr. and Mrs. Langlotz have lived on the northwest side 24 years and in Chicago and vicinity for 72 years. Mr. Langlotz is 89 years old and Mrs. Langlotz 87 years old. They have three daughters living and nine grandchildren.*

[L. Jacnel Photo.]

## LOGAN SQUARE PUSHES SALES DRIVE THIS WEEK

### Association to Join in Bank Celebration.

The final drive in the sales promotion campaign of the Logan Square Business Men's association will start this week. The drive will also mark the eighth anniversary of the Logan Square State and Savings bank, 2551 Milwaukee avenue.

The association and the bank have coöperated in conducting the sales campaign.

**Falkenberg Praises Bank.**

"The business men of Logan Square salute the Logan Square State and Savings bank on its eighth anniversary," said Charles V. Falkenberg, president of the association. "We're proud of the community spirit it has displayed and thankful for the coöperation and aid it has given us in helping this city within a city. The bank has always been active in all community enterprises and has aided in promoting the best interests of the district."

Final plans for the association's drive were made at a meeting Friday evening. J. Mayzels is chairman of the trade extension committee in charge of details of the campaign.

**Officers of the Bank.**

H. E. Savage is president of the bank, A. A. Mueller executive vice president and cashier, Norman R. New vice president, R. C. Mauer vice president, Harry A. Revek vice president, and W. J. Roehler assistant cashier and manager of the real estate loan department. The directors include the officers named and A. J. Sabath, George Thoresen, and E. C. Wagner.

## Bishop Sheil to Open Bowling Tournament

Entries for the second annual Holy Name society bowling tournament, which will open at Samuelson's arcade, Crawford avenue and Irving Park boulevard, on April 11, will close Tuesday, according to Leroy Timmins, tournament secretary. Bishop Bernard J. Sheil will throw the first ball in the tournament, in which teams from the entire Chicago archdiocese will compete. Judge Francis Allegretti is honorary chairman of the tournament.

Little, But Oh My!

Little things often have big consequences. If you use this little device shown in the illustration to call one of the numbers listed below, it will bring the gentleman and his truck, pictured above.

He is our routeman, and he means much to us, and *more to you.* He will take all of your soiled linens, and your bedding, rugs, curtains, drapes, your silk dresses and your woolen coats. In a few days he will return them spotlessly clean, renewed, restored, rejuvenated.

And *for a very small charge!*

*Our fleet of trucks covers the northwest side and the northwest suburbs.*

LAUNDRY PARK RIDGE CLEANERS

Newcastle 4777

Park Ridge 607, Arlington Heights 534, Glen View 480, Palatine 149, Des Plaines 700, Maywood 94

## What's Doing This Week

**TODAY.**

4:30 o'clock—Twilight organ recital, Christ Evangelical Lutheran church, Richmond street and McLean avenue.

**MONDAY.**

8 o'clock—Grayland Improvement club, 4716 Irving Park boulevard.

6:30 o'clock—Father's and son's banquet, Grand Avenue Congregational church, 1303 North Hamlin avenue. Sponsored by Chicago Kiwanis club.

**TUESDAY.**

12:05 o'clock—Northwest Town Hall club, Division Street Y. M. C. A.

12:15 o'clock—Northwest Lions club, 4139 West North avenue.

12:15 o'clock—Logan Square Kiwanis club, 2741 North Kedzie avenue.

8 o'clock—Forest Glen Progressive Men's club, Lawler and Catalpa avenues.

8 o'clock—Luther Burbank Improvement club, 2112 North Mulligan avenue.

8 o'clock—96th Precinct Roosevelt club of the 41st ward, 3810 North Oketo avenue.

8 o'clock—Roberts Square Improvement association, 6215 Winona avenue.

**WEDNESDAY.**

8 o'clock—Norwood Township Improvement club, Union Ridge school, Oak Park and Wilson avenues.

8 o'clock—West Montrose Improvement club, Wilson Park field house, Wilson and Milwaukee avenues.

**THURSDAY.**

12:05 o'clock—Edison Park Kiwanis club, Edison Park Evangelical church.

12:15 o'clock—Triangle Lions club, Irving Park Y. M. C. A.

12:15 o'clock—Logan Square Lions club, 2741 North Kedzie avenue.

**FRIDAY.**

8 o'clock—Progressive Improvement club of the 36th ward, 3353 North Osage avenue.

8 o'clock—Brynford Park Improvement club, 5601 North Keystone avenue.

8 o'clock—Polish-American Citizens' league of the 41st ward, Wilson Park field house, Wilson and Milwaukee avenues.

8 o'clock—Leyden I Will club, 3655 Cleveland avenue.

8 o'clock—106th Precinct Progressive Improvement club, 3355 North Osage avenue.

## Bowen High 4-B Class Holds Runoff Election

The runoff elections of the 4-B class of Bowen High school resulted in the election of Miss Florence Polley as vice president, Miss Helen Palmquist as secretary, and Jack Buttridge as treasurer. William Haarlow was elected president and Lawrence Larson editor in chief of the Bowenite in the first contest.

FOR THE MAN WHO CARES

Announcing

Hand Craft Clothes

To Your-Measure, Hand-Made

Tailored for

THE WASHINGTON SHIRT CO.

TRADE MARK REGISTERED

Established 1891

Furnishers to His Majesty The American Citizen

At Our Stores

2787 Milwaukee Ave.

1028 Lawrence Ave.

New Methods in An Old Art

$35

All One Price

It was only necessary to reduce the cost of distribution. We are giving new modern merchandising methods to an old art. CLOTHES MADE FOR YOU—as you want them.

# BRANDS AFFAIRS "DEPLORABLE" IN PARK DISTRICT

## 41st Ward Body Makes Report on Probe.

In a report made last week the special committee of the 41st Ward Civic, Social and Improvement association appointed to investigate conditions in the old Portage Park district, stated that the district's affairs are in a "deplorable condition."

The investigation, which was started by the association at the instigation of residents of Portage Park, has no connection with the investigation of the district's affairs being conducted by the state's attorney's office, according to Arthur W. Maina, attorney for the committee.

**Cites High Tax Rate.**

"Residents of the district have long been disgusted with the way its affairs have been conducted," said Mr. Maina, through whom the committee's findings were made public. "Taxes are excessive. In fact, the Portage Park district has the highest small park tax rate, in Cook county. The rate is 34 cents compared to the average rate for small parks of 30½ cents. "Payrolls have been over loaded and contracts for district work have been let at unreasonably high figures. Similar work has been contracted for by other northwest side park districts for almost half the figure for which it was done in Portage Park."

The committee was denied access to the current payrolls, records of the district, according to the report, because "they were locked up in a desk, but no one seemed to know in which desk, or where the key was."

**"Couldn't Find Records."**

"The park officials simply stated, when the committee insisted on examining the records, that they could not find them," the report states. "Notwithstanding the fact that the district has been spending in excess of half a million dollars a year, no balance sheets or revenue or nonrevenue accounts were prepared or published and no statements of revenues and expenditures issued. There were no covers to the district's ledger and all records since 1924 have been kept in one book."

From what records the committee did manage to see, the report continues, "it appeared that the district had issued bonds in the sum of $1,480,000 between 1924 and 1927, inclusive." The cost of the construction of a gymnasium building in Portage Park was $212,209, "which included two items totaling $8,423, which were paid to a knitting mill." The committee also found that the district had paid $78,570, for landscaping the 19 acres in Shabbona park.

"The Irving Park district, the report states, had Kilbourn park, also containing 19 acres landscaped" just as attractively and by a highly reputable and responsible company for about $25,000.

**$3,835.40 for Cannon Base.**

An item of $3,835.40, which the committee presumed was for the foundation for a cannon, was also mentioned in the report. From the incomplete state of the records, it was impossible to determine for just what the expenditure had been made, but it apparently was not for the cannon itself as park districts have been obtaining cannons from the government without cost, Mr. Maina declared.

"The committee, however," the report states, "was unable to understand why $3,835.40 should have been spent for a foundation, when $2,000 would have been a high cost."

**90 Men on Pay Roll.**

The district's pay roll at times has had as many as 90 men on it, Mr. Maina declared. Not more than 20 or 25 are actually needed to do the work in the four parks, two of which are extremely small ones, he pointed out. Chopin park is only a 10 acre tract, and Wilson park has only eight acres.

A further demand is to be made by the committee for access to all records, pay rolls, contracts and proceedings of the district in order that it may make a thorough investigation, Mr. Maina said. If this is refused court action is contemplated. A mass-meeting of residents of the district will be held at the Portage Park school, 5330 Berteau avenue, next week at which the findings of the committee will be submitted.

Members of the investigating committee were Stanley E. Giese, chairman; Charles Franzte, secretary; Joachim Kaehler and Frank Warneke.

# PETER SCHMIDT ELECTED HEAD OF CIVIC GROUP

Peter P. Schmidt was elected president of the Beverly Gardens Improvement association Wednesday evening. Other new officers are: First vice president, Edward J. Nitz; second vice president, Peter W. Guras; third vice president, Stanley Gore; secretary, Paul Mollenhauer; financial secretary, Erwin R. Piehl; treasurer, Michael G. Behnke; and general counsel, Oliver H. Opsahl.

Walter J. Winser was named chairman of the board of directors. Other directors are: Steve Rampa, Frank J. Lad, Frank Niwa, Albert Schoenfeld, Jerome C. Garstki, August J. Schlenck, Otto Karnuth, and Walter J. Orlikoski.

A committee reported a recommendation that the association voice a demand for immediate provision for a playground for the children of Belmont Gardens.

# Austin Little Theater to Give "The Travelers"

Members of the Little Theater at Austin High school will present "The Travelers" at Stanford park field house Tuesday evening. Included in the cast are Kenneth Torgeson, Miss Regina Kasper, Miss Georgene O'Donnell, Rudolph Billotta, Miss Mamie Latchen, Dan Ballantine, Robert Nelson, Miss Viola Jancharick, George Gordon, and Rodney Carlson.

# River Forest to Hear Alberto Salvi Tonight

Alberto Salvi, noted Italian harpist, will present a program tonight at the meeting of the River Forest Sunday Evening club in Memorial hall, Thatcher and Oak avenues. The Rev. Harold K. Taylor will offer the invocation and the benediction.

# FOREMAN PARENT-TEACHER GROUP TO GIVE OPERETTA

*The operetta, "The Bells of Capistrano," will be given by the Foreman Junior High School Parent-Teacher association Wednesday and Thursday evenings at the school, 5100 Belmont avenue. In the picture at the left are (left to right): Mrs. Mary F. King, Mrs. Anna C. Bremner, Mrs. Della Holter, Mrs. Lillian Dickert, Mrs. Betty Klotter. In front are Robert S. Bremner and Fred Fiore. At the right is a gay Spanish group. Left to right: C. A. Richter, Dorothy Anderson, Theodore Stahnke, Irene Schulz, Leslie Stahnke, and Elvera Hanket.* [TRIBUNE Photos.]

# AUSTIN TO MARK 5TH ANNIVERSARY OF Y. M. OPENING

## Week of Celebration Starts Today.

Austinites will celebrate the fifth anniversary of the opening of the local Y. M. C. A., 501 North Central avenue, with special services this week, A. H. Clement, the only chairman of the committee on management the Austin association has known, as well as the leader in the building campaigns conducted for five or six years prior to the opening of the Austin branch, will preside over the events of the week.

A. H. CLEMENT. [Von der Heide Photo.]

Fred B. Smith, well known New York lecturer, will deliver the address at the rededication service at 3:30 this afternoon in the large gymnasium. At one time aiming to be billiard champion of the world, Mr. Smith changed his whole career when he happened into a religious meeting which led him into the lecturing field. His subject this afternoon will be "America at the Crossroads." The choir of the Austin Congregational church will furnish the music for this service. Plans for the program are in charge of the Austin Ministerial association, with Dr. A. D. Klontz of the Austin Methodist Episcopal church as chairman.

**C. H. Dreiske Is Toastmaster.**

Charles H. Dreiske will be toastmaster for the community banquet at 6:45 Tuesday evening, planned in celebration of the anniversary. William Francis, president of the Chicago Y. M. C. A., will speak and Tom Corwine, radio humorist, will give a program. Members of the Y. M. C. A. and workers in former building campaigns, with their wives, will attend this banquet. The committee in charge includes P. D. Castle, T. F. Chamberlain, Lester D. Castle, William Gawne, Henry P. Goertz, D. I. Jarrett, and F. W. Meier.

Thursday evening has been designated as industrial workers' family night, when all of the facilities will be given over to the employés of local industries. A. J. Knopf is chairman of the community committee, with W. E. Swanson, Raymond Zelder, G. M. Tardy, and William Barclay as assistants. Included on the program will be music by the Y. M. C. A. glee club, an indoor ball game, a swimming exhibition, a basketball game, and presentation of the comedy "You Can't Stop Cupid," by the Footlights club.

**Activities Show Planned.**

The fifth annual physical activities demonstration is scheduled for 8 o'clock Friday evening, with a program including eleven events. Juniors, intermediates, and adults will take part in Indian club drills, tumbling demonstrations, flag drills, hobo dances and swimming and life saving exhibitions.

During the whole week exhibits from the boys' camps, boys' interest clubs, the hobby shows, and the men's camps will be shown in the Y. M. C. A. building.

In 1916 the association was first introduced to the Austin community by a small committee, and a secretary. In one room they held meetings and promoted the activities for boys, but the need for better equipment soon became apparent and in 1921 the first campaign committee was organized. Officers of this drive included Judge Charles S. Cutting, P. D. Castle, Frank Druley and Mr. Clement.

# Oak Park Sunday Club to Hear Senator Mason

Senator Lowell B. Mason will address the Oak Park Sunday Evening club at 7:45 o'clock tonight in the auditorium of the Harvard Congregational church. His subject will be "The Conquest of Fear." A musical program will be given by Marion L. Kay of the Olivet Baptist church. He will be accompanied by Miss Julia Henderson.

# Wright Junior High Gets Flags

*A feature of the housewarming and reception at the new Wilbur Wright Junior High school, 3400 North Austin avenue, Friday evening was the presentation of a flag to the school by the Belmont Park unit, No. 597, American Legion auxiliary. Mrs. Claire A. Lowden, president of the auxiliary, made the presentation. Flags also were presented to each room in the school by the Benjamin Butler Women's Relief corps. The smaller flags were presented by Mrs. Goldie Kappe of the corps. Left to right: Mrs. Kappe, Mrs. Lowden, Lawrence Cummerford, Marian Schmitz, and Miss June H. MacConkey, principal of the school.* [TRIBUNE Photo.]

# ROOSEVELT HIGH CENTER SPONSORS LECTURE SERIES

## Economics, Psychology to Be Topics.

Enlarging its program of lectures for the community, the Roosevelt High School Community Center will sponsor two series, one on political economy and the other on psychology for the business man.

William H. Holly will give the first series, opening Friday night and continuing for two successive Fridays. His subjects this week will be "Economic Depressions, National and State Employment Exchanges, Wages and the Six Hour Day, and the Tariff."

**Will Discuss Russia.**

On Friday, April 3, he will speak on "Recognition of Russia" and "The Peace Movement." On April 10 the subject is "Crime and Law Enforcement and Abolition of Capital Punishment." Mr. Holly is a lecturer and speaker of note and has been an associate of Clarence Darrow in the practice of law.

At the conclusion of each lecture the meetings will resolve into an open forma, with general discussion of the subject, with Alfred H. Clark, assistant principal of Roosevelt, presiding.

**Schoolman to Be Speaker.**

The series of lectures on psychology which open on Monday, March 30, will be given as the result of requests by Albany Park business men and women. Dr. Edward N. Schoolman, psychiatrist, has been engaged for the series, which will continue on successive Mondays.

The first lecture will deal with "Psychology in Everyday Life," the second "Psychology in Sex Behavior," the third "Psychology in the Home," and last "Must Marriage Be Modernized." Each lecture will be complete in itself and the series is planned to give a bird's eye view of the science.

An admission charge will be made at both of the lecture series.

# YOUNG MARRIED COUPLES' GROUP PLANS LECTURES

The first in a series of five lectures planned by the Young Married Couples' club of the Austin Methodist Episcopal church will be given at 6:15 tonight in the church auditorium, Central avenue and Race street. Lieut. Lynn Jones, chaplain in the American army overseas, will speak on the subject, "Challenge of the Great Conflict."

A special musical program has also been arranged for each meeting by officers of the club. Earl Billings, pianist and composer, and Homer Coddington, vocalist, are scheduled to appear this evening.

Dr. O. B. Nugent, head of the Eye, Ear, Nose, and Throat hospital, will deliver the address next Sunday evening on the subject, "The Eyes Have It." Motion pictures will be used to illustrate Dr. Nugent's experiences with the "eyes" of India. On April 5 Dr. Joshua B. Martin, district superintendent of the Chicago Western District Methodist Episcopal church, will speak. His subject will be, "An Easter Egg."

Dr. Sara Jansen, well known for her talks on "Right Living," is scheduled to appear April 12 and the Rev. Robert A. Fuller of the Garfield Park Baptist church will complete the series April 19.

# Edwin Brunn to Give Twilight Organ Recital

The fifth twilight organ recital in a series will be given at 4:30 o'clock this afternoon at Christ Evangelical Lutheran church, Richmond street and McLean avenue. The opening number of the recital, which is given by Edwin Brunn, will be "Prayer and Response," by Rockwell. Other selections will be "Largo," by Dvorak, and "Distant Chimes," by Shackley. Wilbert Schulz, violinist, will play "Meditation," by Bach-Gounod. The devotional talk by the Rev. Walter G. Dippold, pastor of the church, will be, "Shall We Crucify Jesus?"

# J. F. CONLEY POST TO BE HOST AT LEGION PARLEY

## 9th District to Meet on April 30.

The John F. Conley post 221, American Legion, will be host to the ninth district of the American Legion at the district meeting on April 30 at the post's hall, 1640 North Hancock street. From 600 to 1,000 Legionnaires are expected to attend, representing twenty-four posts.

Arrangements for the meeting under the direction of Past Commander Joseph V. Gibson, include a drum and bugle corps contest which will be held at the intersection of North and Crawford avenues. Ten or fifteen corps are expected to take part. A first prize of $25 and a second prize of $10 will be awarded the best performing corps. A 50 piece band from Musicians post will play. Luke McGuff is commander of the post, Edward R. Lake, senior vice commander, and John C. Jessie, junior vice commander.

North Western post No. 430 entertained the ex-service men at the Edward Hines Jr. Memorial hospital last week with a program of entertainment. A minstrel show was given by the Chicago and North Western Employés club. The company was represented by William Walliser, vice president; John M. Mariga, secretary of the pension board, and L. A. Clapp, division superintendent. The post distributed 1,000 packages of cigarets to the veterans. Commander Fred Seick and Service Officer W. G. Burns represented the post at the entertainment.

The auxiliary unit of Portage Park post No. 183, celebrated its sixth anniversary with a birthday celebration last week at Wilson park fieldhouse, Milwaukee and Wilson avenues. Speakers were Mrs. E. Skogstrom, director of the ninth district; Mrs. M. Miller, past district director, and George Schelkopf, commander of post 183. Guests included Mrs. C. Lowden, president of the Belmont park auxiliary, Mrs. Thomas H. Cobbe and Mrs. Doris Hanson were hostesses. Mrs. Caroline Hansen and Mrs. Josephine Freeman gave a piano duet and Leslie Hanson sang. Mrs. Lillian Veith cut the birthday cake.

The drum and bugle corps of the Board of Trade post 304, will lead the parade at the celebration to be held in Maywood Sunday, April 12, by Maywood post No. 133, in honor of Judge Frederick W. Seymour's 100th birthday. The drum and bugle corps of North Western post 430 will be in the parade. The Board of Trade post corps led the Illinois section of the parade at the American Legion convention in Boston last fall. The committee in charge of arrangements for the celebration includes Harry K. Farr, post commander; C. Blackburn, chairman; Earl Cromer, E. M. Cardwell, and E. W. Duckett.

La Grange post, No. 41, which held its first caucus on March 16, 1919, in Paris, celebrated its 12th anniversary last Monday evening. George Sugarman, chef de gare, Voiture 220, Forty and Eight, was the principal speaker and presented past commander pins to nine of the twelve Legionnaires who have commanded the post since its inception. Maj. W. S. Fuller, a past commander, came from Davenport, Ia., for the occasion.

West Suburban post, No. 692, American Legion, Oak Park, celebrated St. Patrick's day with a dance at Lensing's hall, 634 Roosevelt road. On Thursday evening the post was host to the Fifth district. The meeting was one of post commanders and membership chairmen, Commander Barry being membership chairman for the district.

Grover Whalen, former police commissioner of New York City and manager of Wanamaker's, will address a joint meeting of the Advertising Men's post No. 38 of the American Legion with the Advertising council of the Association of Commerce tomorrow noon in the grand ballroom of the Hotel Sherman. Miss Dorothea Pfister, secretary of the advertising council, is in charge of the meeting. Mr. Whalen's subject will be "What Do Good Will Values Mean?"

The Adpost Glee club will sing over W-G-N, THE CHICAGO TRIBUNE station on the Drake hotel, from 5 to 5:30 o'clock this evening.

Harold A. Taylor post No. 47 is busy with preparations for its 13th annual spring dance, to be held Saturday evening at Belmont hall, 3201 Clark street. Tom McNamara is general chairman.

Bill Ufer is ticket chairman and several loop vaudeville acts have been engaged by Henry Hagberg to enliven the entertainment. Presents, favors, and novelties will be dispensed under the direction of Charles Woolman.

# CHURCH SERVICES

*Announcements for this column must reach The Tribune by Wednesday morning. Only postcards may be used. Address the Religious Editor, The Chicago Tribune, Chicago. Please include the time and place of meetings, the name of the pastor, and the sermon subject.*

**ADVENT CHRISTIAN.**

Augusta, Aurusta-blvd. at Damen-av. The Rev. J. H. Crouse. 11 a. m.: Prof. C. H. Hewitt. 8 p. m.: The Rev. A. E. Bloom.

Blessed Hope, Grenshaw-st. and Karlov-av. The Rev. A. E. Bloom. 11 a. m. and 7:30 p. m.

Logan Square, 2539 N. Kedzie-av. The Rev. J. E. Patzkowski. 8 p. m.

**BAPTIST.**

First Danish, Belden and Kildare-avs. The Rev. Alexander Hoirlis. 10:45 a. m. [Danish]: "About Revival," 7:45 p. m.: English.

First German, 2539 N. Kedzie-blvd. The Rev. J. E. Patzkowski. 8 p. m.

Irving Park, 4401 Irving Park-blvd. The Rev. J. S. Holcomb. 11 a. m.: "Facing the Issues." 7:45 p. m.: "The Cup or the Silver, Which?"

Judson Baptist, Austin-blvd. and Potomac-av. The Rev. J. C. Dent. 11 a. m.: "The Christian's Armor." 7:45 p. m.: "America's Homes."

Logan Square, Lawndale and Belden-avs. The Rev. Robert Van Meigs. 11 a. m.: "Thirsting for God." 7:30 p. m.

Temple Baptist, Humboldt-blvd. and Cortland-st. The Rev. Henry G. Smith. 11 a. m., 8 p. m.

Montrose, Montrose and Melvina-avs. The Rev. Walter Herman Anderson. 11 a. m. and 8 p. m.

**CHRISTIAN SCIENCE.**

Services in all churches, 10:45 a. m. and 7:45 p. m.

Eleventh, 2840 Logan-blvd.

Fifteenth, 301 N. Central-av.

Seventeenth, the Masonic temple, 32 W. Randolph-st.

Nineteenth, Myrtle Masonic temple, 4240 Irving Park-blvd.

**CHURCH OF CHRIST.**

Central, 159 N. State-st., 17th floor, 10 and 11 a. m., the Rev. V. M. Spivey.

**CONGREGATIONAL.**

Grand Avenue, 1301 N. Hamlin-av. The Rev. John A. Nansen. 11 a. m. and 8 p. m.

Immanuel, Troy-st. and Berteau-av. The Rev. Frederick J. Bishop. 11 a. m. and 8 p. m.

Warren Avenue, Warren and Albany-avs. The Rev. Edward W. Day. 11 a. m. and 7:30 p. m.

**DISCIPLES OF CHRIST.**

Irving Park, Kedvale and Cullom-avs. The Rev. R. C. Lemon. 11 a. m.

**EPISCOPAL.**

Advent, 2900 Logan-blvd. The Rev. G. G. Moore. 7:30 and 11 a. m. and 7:45 p. m.

Cathedral Shelter, Washington-blvd. and Peoria-st. The Rev. David E. Gibson. 7:30 and 11 a. m.

Church of the Holy Apostle, Drake and Leland-avs. The Rev. J. H. Dennis. 7:30 and 11 a. m.

Holy Innocents, 2631 Mont Clare-av. 10 a. m.

St. Alban's, Avondale and Neva-sts. The Rev. J. H. Dennis. 4:30 p. m.

St. Ann's, Kimball and Armitage-avs. The Rev. Walter P. Crossman. 7:30, 9:30, and 11 a. m. and 7:30 p. m.

St. Stephen's, the Little Church at the End of the Road, 3553 N. Albany-av. The Rev. Irwin St. John Tucker. 11 a. m.

**EVANGELICAL.**

First English, 3062 Palmer-sq. The Rev. L. W. Goebel. 10:45 a. m.

St. Peter's, Cortez-st. and Oakley-blvd. The Rev. H. E. Lambrecht. 10 and 11:15 a. m.

Tabor, Le Claire and Belle Plaine-avs. The Rev. E. W. Schroeder. 11 a. m.

**LUTHERAN.**

Acacia Park English Evangelical, Oriole and Cullom-avs. The Rev. A. E. Addy. 11 a. m.

Belmont Park, Wellington and Lavergne-avs. The Rev. W. D. Ziegle. 11 a. m.

Bethel Evangelical, N. Keeler and West End-avs. The Rev. O. C. Kaltschnk. 10 a. m. [English] and 11 a. m. [German].

Church of the Redeemer, Lockwood-av. and Iowa-st. The Rev. J. R. E. Hunt. 10:45 a. m.

Church of the Redeemer, Lamon and Berenice-avs. The Rev. K. Firenbaum. 11 a. m. and 7:45 p. m.

Edison Park, Avondale and Oliphant-avs. The Rev. Roy Harrisville. 10:45 a. m.: "Mary's Praise Song." 8 p. m.: "Seven Last Words."

Grace, Bonnie Brae and Division-sts. The Rev. O. A. Geisman. 11 a. m.

Hope Epiphany English Lutheran, Monticello-av. and Iowa-st. The Rev. C. R. W. Kegley. 10:45 a. m.: "The Sinless Christ." 8 p. m.: "Our Savior Betrayed."

Irving Park, Belle Plaine and Harding-avs. The Rev. Joshua Ogden. 9:45 a. m. and 11 a. m. and 7:45 p. m.

Messiah, Waller-av. and Iowa-st. The Rev. T. L. Rydbeck. 10:45 a. m. and 7:30 p. m.

Moreland, Tripp-av. and Byron-st. The Rev. Lief Awes. 9:30 a. m., Norwegian; 10:45 a. m., English. The Rev. F. B. Anderson.

Mount Olive, Tripp-av. and Byron-st. The Rev. B. H. Hemmeter. 11 a. m.: "Life Rejected." 8 p. m.: "Prayer and Sacraments."

Our Savior's English Lutheran, Berteau and Laramie-avs. The Rev. Jesse E. Thorson. 11 a. m.: "The Song of the Happy Heart." 7:30 p. m.: "Keep Them from All Evil."

St. Paul's Evangelical, 2215 W. North-av. The Rev. G. A. Gullixson. 10:45 a. m., English; 3 p. m., Norwegian.

St. Timothy, Kildare and Dickens-av. The Rev. O. G. Fielstad. 10:15 a. m., English; 10:30 a. m., Norwegian.

Wicker Par, Hoyne-lav. and Le Moyne-st. The Rev. Orlando Ingvolstadt.

**METHODIST EPISCOPAL.**

First, Clark and Washington-sts. The Rev. John Thompson. 10:45 a. m.: "What to Believe About God." 8 p. m.: "Is Suicide Sinful?"

Albany Park, Albany and Wilson-avs. The Rev. John M. Schneider. 10:45 a. m.: "Redemption." 7:45 p. m.: "Holiness."

Irving Park, 3801 N. Keeler-av. The Rev. Fred D. Stone. 10:45 a. m. and 7:30 p. m.

Mayfair, Wilson and Kilpatrick-avs. The Rev. A. J. Bishop. 10:45 a. m.

**PRESBYTERIAN.**

Albany Park, St. Louis-av. and Ainslie-st. The Rev. Robert L. King. 11 a. m. and 8 p. m.

Avondale, 3301 N. Albany-av. The Rev. Harry E. Porter. 11 a. m.: "The Way of the Cross." 8 p. m. The Rev. W. O. Ruby.

Bethany, Humbolt-blvd. and Cortland-st. The Rev. William J. Oham. 10:30 a. m. and 7:45 p. m.

Irving Park, North Keeler and Belle Plaine-avs. The Rev. H. Browne. 11 a. m.: "Conquering the Impossible." 5:30 Social hour.

Kelvyn Park, 2516 N. Kostner-av. The Rev. Arthur H. Texton. 11 a. m. and 7:45 p. m.

Portage Park, Windsor and Menard-avs. The Rev. R. H. Kell. 11 a. m. and 8 p. m.

**REFORMED EPISCOPAL.**

St. John's, Potomac and Laramie-avs. The Rev. W. L. Clapp. 11 a. m. and 7:45 p. m.

**ROMAN CATHOLIC.**

Holy Name cathedral, State and Superior-sts. Masses at 5, 6, 7, 8, 9, and 10 a. m. High mass at 11 a. m.

St. Francis of Assisi, 6304 Leland-av. Masses at 8:30 and 10:30 a. m.

Old St. Stephen, Ohio and Sangamon-sts. The Rev. S. A. Bubaca. Low mass at 9 a. m. High mass at 12 noon.

**SUNDAY EVENING CLUB.**

Chicago Orchestra hall, 7:30 a. m.: Informal Bible talk, Dr. Albert W. Palmer. 8 p. m.: "The World Situation," Fred B. Smith.

**SWEDENBORGIAN.**

Humboldt Park, California-av. and Le Moyne-st. The Rev. R. Bo-Weserek. 11:15 a. m.

**MISCELLANEOUS.**

Central, Orchestra hall, 216 S. Michigan-av. 11 a. m. The Rev. Frederick F. Shannon.

Chicago Ethical society, Studebaker theater, 11 a. m., Dr. John L. Elliott, "Jane Addams and Her Works."

Church of Universal Design, 64 E. Jackson-blvd. 11 a. m. and 3 p. m.

Chicago Forum Adelphi theater, Clark and Madison-sts. 3:15 p. m.: Fred Atkins Moore. "What's Coming in Human Life?"

Divine Science, 1414 Stratus building. The Rev. Kathleen M. Besley. 11 a. m.: "The Greatest Miracle."

Foursquare, Austin, 5053 W. Chicago-av. The Rev. Mabel Bacon, 3 p. m. 7:45 p. m.

Theosophical society, 228 S. Wabash-av. Solomon Hecht, president. 8 p. m.: "Karma, the Law of Consequences."

# NORTHWEST P.-T. COUNCIL TO HOLD PARLEY TUESDAY

## Illinois Congress Official to Be Speaker.

The spring conference of the Northwest Parent-Teacher council will be held at 1:30 o'clock Tuesday afternoon at Von Steuben Junior High school, 5039 North Kimball avenue. Plans for the conference were announced yesterday by Mrs. C. S. Osborne, president. Roy Baltis, educational director of the Salvation army, will be the principal speaker. His subject will be "A Clearing House for Leadership."

Brief talks will be given by the presidents of the 25 Parent-Teacher associations of the council. Mrs. Arthur R. Williams, third vice president of the Illinois Congress of Parents and Teachers, will speak. A business session and election of officers will conclude the conference. The nominating committee consists of Mrs. Edmond Steege, chairman; Mrs. G. Baumann, Mrs. David Peterson, Mrs. J. Thompson, and Mrs. H. Brown.

Plans for the spring luncheon of the council will be made at the conference. Officers of the council in addition to Mrs. Osborne are Mrs. C. A. Wood, vice president; Mrs. Frank Marshall, recording secretary; Mrs. Cal Anderson, corresponding secretary, and Mrs. O. P. Heller, treasurer.

Officers of the Nobel school Parent-Teacher association elected at a recent meeting are: Mrs. Mamie Volpe, president; Mrs. Jack Fritz, vice president; Mrs. Olive Carlson, secretary; Mrs. George Herz, treasurer; Mrs. Ruth Voight, recording secretary; Mrs. Della Benedict, historian; Mrs. Gertrude Sawyer, first vice president, and Mrs. E. W. Rowe, second vice president. Mrs. Volpe was chosen the association's delegate to the state convention in East St. Louis.

The next meeting of the association will be held Thursday, April 2, at the school, 4127 Hirsch street. The patrol boys of the school will give an exhibition and the children of the second grade will present a number under the direction of Miss Carol Kerr.

The association will hold a Fathers' night program at 8 o'clock Thursday evening, April 9, in the school assembly hall. D. J. Beebe, district superintendent, will speak on "Social Science in the Schools." Eighth grade children will present a play under the direction of Mrs. E. Rowe.

Delegates of the Palmer Parent-Teacher association to the state convention in East St. Louis on April 21 will be Mrs. F. A. Damm, Mrs. D. Peterson, and Mrs. H. Harris.

Mrs. Robert Franson was reelected president of the Kelvyn Park Junior High School Parent-Teacher association at a meeting last Tuesday at the school, 4343 Wrightwood avenue. Other officers elected were Mrs. Roy Hutchison, first vice president; Mrs. Paul Papke, second vice president; Mrs. Joseph Fernandez, recording secretary; Mrs. Walter Schick, corresponding and financial secretary, and Mrs. Joseph Miller, treasurer. Directors elected were Miss Hattie Koch, Miss Grace Ellis, Mrs. Frank Brondel, and Mrs. Charles Patterson. Mrs. Franson was elected delegate to the state convention in April. Mrs. Edward Jackson, second vice president of the Illinois congress, was guest speaker.

The Linne School Parent-Teacher association gave a St. Patrick's day luncheon for the teachers of the school in the school assembly hall, 3221 North Sacramento avenue. Members of the committee in charge included Mrs. Mina Schulz, Mrs. Stella Graff, Mrs. Anna Heller, Mrs. Lucy Williams, Mrs. Alice Newbaum, Mrs. Myrtle Smith, and Mrs. Louise Zwetch. The next meeting of the association will be held at 1 o'clock Thursday. Mrs. Schulz will be the association's delegate to the state convention.

West side Parent-Teacher members will attend a conference devoted to leisure time activities Thursday in the small lecture room of the Field museum. The program, planned by Mrs. Robert D. Pringle, fourth vice president of the Illinois congress of parents and teachers, is intended to give definite working plans for school and home play, outdoor recreation, and suggestions for stimulating creative play.

Robert D. Gregg, principal of the Orr school, 1040 North Keeler avenue, will address the afternoon session on "Vacation Fun." Mrs. Paul G. Burt of Hinsdale, chairman of library extension in the Illinois congress, will be one of the hostesses.


Our Special Permanent WAVE
Shampoo, Smart Trim and Hairbrow Included
$2.95
With This Ad This Month Only
Open Sundays and Evenings
No Appointment Necessary
OCEAN WAVE
1538 N. Crawford Ave.
Belmont 9000-9018



In quality . . . NOT ALL GRAPEFRUIT ARE ALIKE

In quality . . . NOT ALL RUG CLEANING IS ALIKE

Just as there is a difference in the taste of grapefruit, so is there a difference in the quality of rug cleaning. Chicago's largest rug cleaners want to prove to you that a rug cleaned in their modern plant looks better and stays clean longer. For careful Domestic and Oriental rug cleaning—phone Spaulding 0500.

CHICAGO RUG & Carpet Cleaners, Inc.
COMPLETE LINE OF NEW RUGS
3847-49 West North Avenue
SPAULDING 0500

QUALITY RUG CLEANING AT NO EXTRA COST

# FIRST LADY TO GIVE FIRST TALK AT WHITE HOUSE

## Mrs. Hoover Excels as Radio Speaker.

BY LARRY WOLTERS.

Time waits for no man, but broadcasters will wait for one—President Hoover, and for one woman—Mrs Hoover. However, it is unlikely that they will ever have to wait on either, and particularly on Mrs. Hoover tomorrow night. She will speak directly from the White House for the first time since she has been mistress there.

The First Lady has spoken four times previously over the air since March 4, 1929, but on those occasions has always been away from the White House. Mrs. Hoover, who will reply to the Girl Scout organization on hearing a report on what it has done to foster relief work, is expected to speak from the presidential study, once Lincoln's office, the same room used by the President whenever he speaks from the White House.

Her address will be broadcast from 6:45 to 7:05 through an NBC network.

**Utmost Care Taken.**

Radio engineers take the utmost care to have nothing go wrong when either the President or the First Lady speak. Double lines and an extra microphone are always on hand for emergency use. The President and Mrs. Hoover are the only two persons in the land for whom a broadcast schedule may be upset. Furthermore, the President and the First Lady may speak as long as they wish, no matter what programs are scheduled to follow them. [It needs to be said, however, that both of them do get through on scheduled time.] Their voices are never tested. The President has an excellent radio voice; it is so steady that the control operators set their dials before he goes on the air and seldom have to move them throughout the entire address. Mrs. Hoover also has a first rate radio voice, a full contralto, which broadcasters declare is almost ideal. Whatever either has to say, of course, always goes uncensored.

What does the prince of Wales call the king of England when referring to him over the air? Speaking from Buenos Aires at the opening of the trade exposition recently [heard remarkably well over W-G-N and other Chicagoland network stations, incidentally] he did not say "his royal highness," "the king-emperor," "King George," or "my father," but rather "his majesty, the king."

Though the prince is making his South American tour to drum up trade for the British empire, he is not smoking South American nor even English cigarets. One of his 60 odd trunks is said to be filled—or to have been filled with a popular North American brand which the prince and his younger brother use exclusively.

No, you cannot complain with such features as these on the air this week. Gordon Quartet, 2:30 today from NBC.

Irene Bordoni, 8 tonight from CBS.

Maria Jeritza, Metropolitan soprano, 7:30 tomorrow evening from CBS.

Norma Shearer, 7:30 Wednesday from CBS.

Paul Robeson, Negro baritone, radio début, in a program of spirituals, 8:30 Thursday from NBC.

Ted [Is Everybody Happy?] Lewis, the jazz tragedian, has finally succumbed to the lure of broadcasting. He is heard Saturday evenings from 6:30 to 7 over an NBC network.

Here is something new under the sun. Roars of lions, laughing of hyenas [that is, if they laugh out loud], trumpeting of elephants are to be brought thousands of miles from the heart of the African jungles on April 20 to British listeners and possibly will be broadcast to America as well. The Kenya Colony Broadcasting company is to set up concealed microphones in the jungle at spots where wild animals come to drink after sunset.

Ed East and Ralph Dumke, the "Sisters of the Skillet," formerly of W-G-N, now on NBC, are winning fame in the Twin Cities as "The Crazy Men of the Air."

A local station has received a letter of protest from an undertaker against its morning musical clock period.

After considerable deliberation the mail department issued the following report: "Time means very little to the slow music and burying gentlemen. All they need to do is wait, and they'll get you anyhow eventually, if not now."

There is hope that the radio audience may sooner or later hear the United States senate in action. Another milestone toward this goal. Microphones have been placed in the Ohio senate and house to broadcast meetings of the legislature for the Ohio School of the Aair.

Playboy Harry Richman went in for a little redundancy when he made his NBC début recently. He referred to the event as his "first initial broadcast." He also gave the address of his night club, a grievous social error that stage folk are likely to commit when speaking over major networks.

Leonard Joy, who conducts a gorgeous all string orchestra for NBC, and who is said to be considerably better looking than Vallee, plays "Civil War" golf—out in 61, back in 65.

## KEDROFF FOUR TO BE HEARD ON W-G-N TONIGHT

The Kedroff quartet with the orchestra under the direction of Josef Pasternack will be heard for an hour tonight through W-G-N, THE TRIBUNE station on the Drake hotel, and the coast to coast NBC network beginning at 8:15 tonight. Several of the numbers to be sung by the male quartet are traditional Russian melodies and in their presentation the voices of the four men are said to blend as if they were one.

**Radio Linked to Papers.**

Ninety-nine newspapers in this country and abroad are affiliated with broadcasting stations, according to a survey by Variety, and 43 of these are directly operated, through ownership or lease, by the dailies.

## FIRST LADY ON AIR

*Mrs. Herbert Hoover, who will speak over an N. B. C. network from the White House for the first time at 6:45 tomorrow evening.*
[Copyright: Harris & Ewing Photo.]

## In the Air Today

TODAY'S FEATURES.

9 to 9:30—Digest of the Day's News. W-G-N.

10:30 to 11:30—Roxy Theater symphony. NBC to W-G-N.

12 to 1—Uncle Quin reads the Comics. W-G-N.

2:30 to 3—Swift's Garden program. NBC to KYW.

3 to 4—Dr. S. Parkes Cadman. NBC to W-G-N.

4 to 5—Davey Tree program. NBC to WENR.

5 to 5:30—Advertising Men's post of the American Legion. W-G-N.

5:45 to 6:30—Musical melange. W-G-N.

6:30 to 7—Debate—Creighton university vs. Kent College of Law. W-G-N.

7 to 8—The Opera hour—"Carmen." W-G-N.

7:15 to 8:15—Collier's Reading hour.

7:30 to 9—Sunday Evening club. WMAQ.

8:15 to 9:15—Atwater Kent hour. NBC to W-G-N.

CHAIN PROGRAMS.

7:30 to 8—Tone pictures. NBC to WIBO.

8 to 8:30—The Balladeers. NBC to WCFL.

8 to 9—Children's hour. NBC to WENR.

9 to 9:30—Lew White, organist. NBC to WENR.

9:15 to 9:30—Land o' Make Believe. CBS to WBBM.

9:30 to 10—Trofka Bells. NBC to WENR.

9:30 to 10—Southland Sketches. NBC to W-G-N.

9:30 to 10—Dr. Charles Fleischer. CBS to WBBM.

10 to 10:30—Neapolitan Days. NBC to WENR.

12:30 to 12:45—Little Jack Little. NBC to WIBO.

12:45 to 1—John Barclay and Dagmar Ryber. NBC to WIBO.

1 to 1:30—Moonshine and Honeysuckle. NBC to KYW.

1 to 2—Cathedral hour. CBS to WMAQ.

1:30 to 2—Yeast Foamers. NBC to KYW.

2 to 2:15—Iodine Educational bureau. CBS to WMAQ.

2 to 2:30—Pop concert. NBC to KYW.

2:15 to 4—New York Philharmonic symphony. NBC to WMAQ.

3 to 3:30—Williams' Oil-o-Matics. NBC to KYW.

3:45 to 4—"Your Eyes." NBC to KYW.

4 to 4:30—Rev. Donald Gray Barnhouse. CBS to WMAQ.

4:30 to 5—National Vesper service. NBC to WIBO.

4:30 to 5—Sweethearts of the Air. CBS to WBBM.

5 to 5:15—Margaret Olson NBC to WIBO.

5:15 to 5:30—Radio Luminaries. NBC to WIBO.

5:30 to 6—Northern Lights. NBC to KYW.

6 to 6:30—Westinghouse Salute. NBC to KYW.

6 to 6:30—Iodent Big Brothers' club. NBC to WLS.

6 to 7—Golden Hour of the Little Flower. CBS to WMAQ.

6:30 to 7—R. C. A.-Victor program. NBC to KYW.

7 to 7:15—Enna Jettick Melodies. NBC to KYW.

7 to 7:15—"Devils, Drugs and Doctors." CBS to WMAQ.

7 to 8—Chase & Sanborn program. NBC to WIBO.

8 to 8:15—David Lawrence. NBC to WENR.

8 to 8:30—Irene Bordoni. CBS to WBBM.

8:15 to 8:30—Otto Gray and his Oklahoma Cowboys. NBC to WENR.

8:30 to 8:45—Floyd Gibbons. NBC to KYW.

8:30 to 9—Graham-Paige program. CBS to WBBM.

9 to 9:15—Reminiscences. NBC to WENR.

9 to 9:30—Jesse Crawford. CBS to WBBM.

9:15 to 9:30—Boswell Sisters. NBC to WENR.

9:15 to 9:45—National Dairy Production. NBC to KYW.

9:30 to 10—Slumber music. NBC to WENR.

9:30 to 10—Be Square Motor club. CBS to WBBM.

9:45 to 10:15—Sunday at Seth Parker's. NBC to KYW.

10 to 10:15—Frenrich and Connelly. NBC to WENR.

10:15 to 10:30—Heel Hunger harmonies. NBC to WENR.

10:30 to 11—Russian choir. NBC to WENR.

## SUPERPOWER HEARING IS SET FOR APRIL 14

Arguments pro and con on the selections of Chief Examiner Ellis A. Yost for the eight 50,000 watt vacancies on the cleared channels set aside for the maximum power will be heard by the federal radio commission April 14 before acting on the report.

The twelve applicants who were excluded from the list but recommended for awards of 25,000 watts will be heard first, after which the successful station representatives will defend their selection. Counsel for the commission will round up the debate.

Probably the chief basis of protests by the disgruntled stations will be the first report of Mr. Yost in which he recommended that all broadcasting transmitters on cleared channels be permitted to operate with 50,000 watts. This report was rejected because it conflicted with the limitation order of the commission and the chief examiner was instructed to name candidates only for the eight vacancies.

The 25,000 watt recommendations were made, it was understood, to appease the remaining broadcasters and to forestall, if possible, a general march into court and the subsequent tie-up of the matter in litigation.

**Half Million in Canada.**

Canada has 444,676 licensed radio receiving sets at the end of 1930, but unofficial estimates are that 700,000 sets are in use. The annual license fee is $1. Sales of radio sets last year totaled 200,000.

# 'CARMEN' TO BE PRESENTED BY W-G-N TONIGHT

## Ad Men's Post Glee Club On at 5 P. M.

"Carmen," Bizet's colorful gypsy opera, will be presented by the W-G-N Players during the opera hour, 7 to 8 tonight, over W-G-N, THE TRIBUNE station on the Drake hotel. The principal arias will be sung by Louise Brabant, soprano; Belle Forbes Cutter, mezzo-soprano, and George Grammer Smith, baritone. Jean Conover, W-G-N playwright, has rewritten this story of Spain for radio presentation.

The Glee club of Advertising Men's post, American Legion, under the direction of William Pohlmann, will sing this afternoon from 5 to 5:30. Mr. Pohlmann and his glee club won much favorable comment when they broadcast from W-G-N several weeks ago. David R. Pershing, a soloist with the glee club, is a second cousin of Gen. Pershing.

**Uncle Quin at Noon.**

Uncle Quin Ryan will read THE SUNDAY TRIBUNE comics today at noon, the usual time, instead of at 10 o'clock, as was done last Sunday.

From 2 to 2:30 this afternoon Hugh Dickerson, bass baritone, a teacher and soloist of the Fourth Presbyterian church, will be a guest artist for W-G-N. Mr. Dickerson will be accompanied by the W-G-N Tonecasters—Leon Lichtenfeld, cello; Leon Benditzky, pianist, and Armand Bruisseret, violinist.

Adeline Clark, soprano, who has been heard in several national voice contests and from W-G-N often, will be soloist this afternoon during the Musical Melange period, 5:45 to 6:30. She will be accompanied by the W-G-N Symphony orchestra, under the direction of Gaston du Moulin.

**Wiggam to Be Heard.**

The address of Albert Edward Wiggam, author of "The New Decalogue of Science" and "The Fruit of the Family Tree," at the Executives' club meeting, 1 to 1:45 Friday afternoon in Hotel Sherman, will be heard from W-G-N. The subject of his talk will be "What Civilization Is Doing for Us."

A special Greek program will be broadcast from 8:10 to 8:30 Friday evening as a feature of the celebration in Chicago of Greek Independence week.

Male singers from the Church of the Annunciation, Oak and La Salle streets, will present ancient Byzantine and Greek music, a type seldom heard over radio in the United States.

**Greek Leaders to Speak.**

Two men prominent in the life of Chicago's Greek colony will give brief addresses. Demitrious Michalopoulos, supreme adviser of the Sons of Pericles, will take for his subject "The First Century of Greek Independence," and Nickos Boulookos, also of the Sons of Pericles, will speak on "Greek-American Youth."

Miss Ruth Bastow, soprano, soloist at the Beth El temple, will sing next Saturday morning during Everybody's period, 10:45 to 11:15.

Bob Elson, prominent W-G-N sports announcer, who is conducting a weekly "fanning bee," will interview Jim "Hippo" Vaughn, former star pitcher for the Chicago Cubs, from 9:45 to 10 Wednesday night.

On next Thursday evening from 9 to 9:30 Earl Emery Edwards, tenor, will offer a diversified program of old time favorite tunes and some of the popular songs of the day. He will be accompanied by the W-G-N Symphony orchestra, under the direction of Gaston Du Moulin. Mr. Edwards also contributes much of the charm to the Thursday Teatime Musical, when he sings with the Tonecasters and Larry Larson, organist.

**OWEN, BARRY PIANISTS.**

Two members of the W-G-N producing staff, Delos Owen and Edward Barry, are both accomplished pianists and have appeared from THE TRIBUNE station as such many times.

## STAGE SPEAKERS

*MISS BLANCHE RING.*
[White Photo.]

*GUY BATES POST.*
[Matzene Photo.]

Bringing the backstage of theater life to the living room, two stars of the theater will be presented by Miss Kirby Davis, from W-G-N, THE TRIBUNE station on the Drake hotel, from 4 to 4:15 on Tuesday and Friday afternoons of this week. Tuesday afternoon Guy Bates Post, star of "Lady in Pawn," will be the speaker and on Friday afternoon Blanche Ring, who takes the leading rôle in "Stepping Sisters," will be heard. Both plays are being given in the loop.

## FRED B. SMITH WILL BE SUNDAY EVENING SPEAKER

"The World Situation" is to be the subject of a speech to be given by Fred B. Smith before the Chicago Sunday Evening club tonight at Orchestra hall. Mr. Smith is chairman of the executive committee of the World Alliance for International Friendship Through the Churches, New York City. The program, beginning at 7:30 p. m., will be broadcast through WMAQ.

Dr. Albert W. Palmer will give an informal talk. An organ recital will be played by Stanley Martin. Both Mrs. Mabel Sharp-Herdien and Edwin Kemp will be heard singing with the choir. Mr. Kemp will also sing a solo part.

Dr. Herbert L. Willett will lead the congregation in prayer and give the benediction. Dr. Willett is the Chicago representative of the Federal Council of the Churches of Christ in America. The scripture will be read by Henry W. Austin.

## JACK SPENCER ALIAS BEEZIE GETS A SHOCK

Jack Spencer, the Beezie Binks of Harold Teen of the air, is the embarrassed fellow at the W-G-N studios. Although "Beezie" has lots of radio fans he knows one person at least who doesn't care for his work.

Several nights ago Spencer slipped into the visitors' room looking into one of the studios and sat down. Beside him were two women talking about W-G-N programs. Beezie cocked an ear and heard this:

"You know I like that Harold Teen program, but I just can't stand that Beezie Binks! Isn't he just terrible?"

Just then a W-G-N engineer came into the room and exclaimed:

"Hello, Beezie."

Spencer gulped and dashed out of the room.

## DEBATE OVER W-G-N TONIGHT

*Eric Collins, Kent College of Law (left); Ben Kazlowsky (center), and Lyle O. Rourke, Creighton university, who will take part in a radio debate at 6:30 tonight over W-G-N.* [Collins photo by E. L. Ray.]

### Insurance Is Topic

The Chicago Kent College of Law team will debate the Creighton university team of Omaha, Neb., from 6:30 to 7 tonight over W-G-N, THE TRIBUNE station on the Drake hotel. The subject will be: "Resolved, That the several states should enact legislation providing for compulsory unemployment insurance to which employés shall contribute." Kent College, which will be represented by Eric Collins and Winham Bonham, will take the affirmative and the Creighton debaters, Ben Kazlowsky and Lyle O. Rourke, the negative.

I'll send my dresses to Baxter Cleaners
Phone Columet 1300

CERMAK
FOR MAYOR
PROGRAM
WBBM
4 to 4:15 P. M. Today
Special Musical Program
THE WANDERERS
Famous Male Quartet
Sponsored by A. J. Cermak Business Men's Organization

# LYONS SPONSORS BILL FOR STATE POLICE RADIO NET

## $75,000 Is Sought for Building Station.

[Chicago Tribune Press Service.]

Springfield, Ill., March 21.—Representative Richard J. Lyons [Rep., Mundelein] introduced a bill in the legislature last week which calls for the installation of a state police radio broadcasting station to keep in instantaneous touch with all peace officers in Illinois.

The bill is the result of some six months' investigation that Mr. Lyons has made of the police communication systems of American cities and he believes that he has incorporated the best features of all in his measure.

The bill appropriates $75,000 to the department of public works and buildings to establish the station. It would be for police use only and no person could install a low wave receiving set in home or car capable of receiving the messages without written permission of the county authorities.

**Lyons Explains Benefits.**

The station's benefits can best be summarized by relating how it would operate. Lyons gives this illustration:

"A bank in Wilmington, Ill., is held up by four gunmen who make their haul and escape in less than five minutes after they enter the bank. The bank teller jumps to a telephone and demands of the operator that he be connected with the state police headquarters at Springfield.

"This call would be given precedence over all calls and in less than one minute the story of the stickup would be in the hands of the chief operator at the headquarters. He, in turn, broadcasts the message to the score of more of division headquarters all over the state. The sergeant at each division would be notified of the robbery not more than two minutes after it was committed.

**Red Lights on Phone Poles.**

"This sergeant touches a button at his elbow and all along the highways in his division red lights on top of telephone poles are switched on, equally discernible by day or night.

"This is a signal to the patrolling policemen riding their motorcycles on the roads to call their division headquarters instantly. Each pole with a red light also has a telephone near the ground with a direct wire to headquarters. It is quite possible that the patrolman nearest Wilmington would be notified of the robbery in less than five minutes after the bandits made their getaway. A cordon of patrolmen could surround the territory in another five minutes."

## HOOVER TO BE HEARD 8 TIMES IN TWO MONTHS

Eight of President Hoover's speeches between April 13 and June 16 will be broadcast over the coast to coast network of the National Broadcasting company.

The four which will be heard from Washington will include his addresses to the American Red Cross representatives on April 13, to the Pan-American delegates on April 14, Pan-American day; to the International Chamber of Commerce conclave on May 4, and his speech commemorating the fiftieth anniversary of the American Red Cross on May 21.

The four other broadcasts will include a Memorial day address at Valley Forge in Pennsylvania and three of the speeches which he will make during his mid-June excursion to the middle west, one before the Republican Editorial association convention at Indianapolis, another at the dedication of the Harding memorial at Marion, O., and the last at Springfield, Ill., at the dedication of the Lincoln memorial.

## DR. L. N. ROBINSON WILL BE HEARD TUESDAY EVENING

Dr. Louis N. Robinson, international authority on crime and criminology, will be guest speaker on the Celebrities program, from 8 to 8:30 Tuesday, through W-G-N and NBC, sharing honors with the musical program by a symphony orchestra under the direction of Adolphe Dumont. Dr. Robinson, a lecturer at Swarthmore college and author of several books on criminology, is a member of a subcommittee of the Wickersham commission on law observance and enforcement.

## Patricia O'Bryan, W-G-N Player, Once a Runaway

Patrician O'Bryan, who plays the leads in the W-G-N Players, who present the Opera Hour each Sunday evening, actually ran away from her home in London to become an actress in New York.

"Come on Everybody"
IT'S TIME FOR THE IODENT CLUB OF THE AIR with BIG BROTHER Bob Emery
STATION WLS at 6:00 p. m.
N.B.C. Network
As incident from the life of Kit Carson, historic figure of the Golden West, will be dramatized tonight. It is a thrilling story of bravery and courage. The entire family will enjoy this program tonight.
IODENT TOOTH PASTE

## Tribune Speakers

FRED SHAFER. R. D. CAHN.

Aquainting listeners with the workings of a metropolitan newspaper plant, executives of THE TRIBUNE are speaking each week on Tuesday and Friday nights, 10:10 to 10:20, concerning their departments. Tuesday night Fred Shafer, manager of the advertising service department, is the informer, and on Friday night the speaker will be R. D. Cahn, business survey economist of the advertising department.

## Voice of the Listener

FROM KEY WEST.

Key West Barracks, Key West, Fla., March 12.

Mr. Quin Ryan, radio station W-G-N, Drake hotel, Chicago, Ill.

Dear Sir: I am taking the liberty and pleasure of forwarding you a message of praise in reference to the able manner in which you broadcast the activities of the boxing tournament of the Golden Gloves at the Stadium in Chicago during the evening of Wednesday, March 11, 1931, over W-G-N at the Drake hotel, sponsored by THE CHICAGO TRIBUNE.

I picked up your station at 10 p. m. eastern standard time [9 p. m. central] and remained with you until 1:10 a. m. the morning of the 12th, the conclusion of the tournament.

Your broadcast of the numerous bouts, blow by blow [except the second to last bout, with no blows to broadcast] came through clear and distinct, and a group of the service men here at the garrison enjoyed the tournament almost as well as had we occupied ringside seats, and were much better informed as to the contacts than the 24,999 seated in the Stadium.

That scrap between the Italian and Gonzales, the Spanish boy, was an interesting one; those boys are the type that give the fans the thrill they are looking for. That last bout was a good scrap also between Long and the "fat baker boy."

Again permit me in behalf of the fans here to congratulate you on being gifted with a splendid, clear, and distinct radio broadcasting voice, and one who can add the frills to a boxing bout.

Thanking you for favors extended I remain, sincerely yours,

W. D. EVANS,
U. S. Army, Retired.

## BERNICE CLARE WILL SING WITH RUDY THURSDAY

Ruddy Vallee and his Connecticut Yankees, who are heard at 7 o'clock each Thursday evening through W-G-N, and NBC, will feature Bernice Clare, musical comedy star, on this week's broadcast. The program will be broadcast from Buffalo, where Miss Clare will join Rudy and his orchestra, who are making personal appearances there.

Besides co-starring with Alexander Gray in the stage production of "The Desert Song," Miss Clare has also appeared on the screen in several talkies, including "No, No, Nanette," "Song of the Flame," "Spring Is Here," and Victor Herbert's operetta, "Mlle. Modiste."

Miss Clare's program will be made up of some of the latest Broadway tunes. Valle and his orchestra will contribute a medley of numbers, including several college songs and some of the newer musical comedy and popular songs.

## GERMAN SEEKS TO BROADCAST FROM BOARD OF TRADE

Armed with two portable microphones and a kit-sized short wave transmitter, a new type of good will ambassador arrived in New York last week. He is Hellmut H. Hellmut, roving German radio reporter, come to consult with N. B. C. on the possibility of relaying eye-witness descriptions of typical American scenes to a network of listeners in his native country.

Hellmut hopes to give his European audience their first audible contact with the scenes they know only through literature, news reports and the tales of travelers. His itinerary may include "spot" rebroadcasts to Germany from the Statue of Liberty and the summit of a skyscraper in New York; the White House and Capitol in Washington, and the Board of Trade in Chicago.

"Hello Everybody"
EDNA WALLACE HOPPER
The Girl Woman in The World Who Never Grew Old Tells Radio Listeners More of Her Secrets of Beauty, Health and Diet. Watch your local N. B. C. chain programs.
TUNE IN
(Cut Out This Schedule)
Every Tues., Thurs., KYW, Chicago, 1:30 P.M.
Every Wed., Fri., WGN, Chicago, 2:00 P.M.
Every Wed., Fri., WTMJ, Milwaukee, 2 P.M.

WGN
The Chicago Tribune Station on the Drake Hotel
416.4 Meters—720 Kilocycles

## HEAR THE STORY OF "CARMEN" TONIGHT DURING "OPERA HOUR"

7 to 8

William Maloney
Manor House Player

Bizet's thrilling story of Don José's flaming love for Carmen, the passionate, artful, fickle Gypsy girl, will be retold tonight, 7 to 8, during the Opera Hour, by the Manor House Players and soloists of the opera and concert stage.

Singing the principal roles will be Louise Brabant, soprano; Belle Forbes Cutter, mezzo-soprano, and George Grammer Smith, baritone.

William Maloney, of the Manor House Players, takes the part of the toreador, Escamillo. The opera is rewritten for radio presentation by Jean Conover, W-G-N playwright.

Sponsored by McLaughlin's Manor House Coffee

## KANSAS BASS-BARITONE SINGS THIS AFTERNOON, 2:10 TO 2:30

Hugh Dickerson, bass-baritone, once of Holton, Kansas, now soloist at the Fourth Presbyterian Church in Chicago, will entertain this afternoon from 2:10 to 2:30. He will be accompanied by The Tonecasters.

Hugh Dickerson
Bass-Baritone

Mr. Dickerson has a voice of natural power, virility and charm. He will sing:

"Le Tambour Major," by Thomas
"The Dew Is Sparkling," by Rubenstein
"The Restless Sea," by Hamblen
"The Ships That Pass in the Night," by Tyler

## ADELINE CLARK IS STAR OF MUSICAL MELANGE, 5:45 TO 6:30 P. M.

Adeline Clark
Soprano

Accompanied by the W-G-N Symphony Orchestra under the direction of Gaston du Moulin, Miss Adeline Clark, who has delighted radio audiences many times with her beautiful voice, will again please you this afternoon during the Musical Melange, 5:45 to 6:30.

Miss Clark will sing classical airs. Tune in at 5:45 for this youthful voice!

## Details of Today's W-G-N Program

Sunday, March 22

DAYTIME

8:45 to 9—"The Old Testament."
9 to 9:30—Digest of the Day's News.
9:30 to 10—Southland Sketches.
10 to 10:30—Tonecasters and Lewis White, baritone.
10:30 to 11:30—Roxy Theater Symphony.
11:30 to 12—Wurlitzer Program: Larry Larsen, organist.
12 to 1—Uncle Quin Reads the Comics.
1 to 1:30—Whispering Pines Program. Sponsored by Hill Nursery Company.
1:30 to 1:45—Allan Grant, pianist.
1:45 to 2—Mickelberry Maids.
2 to 2:10—"Tune Tangles."
2:10 to 2:30—Tonecasters and Hugh Dickerson, bass-baritone.
2:30 to 2:45—"Your Dog." Sponsored by Chappel Brothers, Inc.
2:45 to 3—W-G-N Syncopators.
3 to 4—Dr. S. Parkes Cadman.
4 to 4:30—W-G-N Syncopators.
4:30 to 5—Music Album.
5 to 5:30—Advertising Men's Post Glee Club, American Legion.
5:30 to 5:45—Chamber Music.
5:45 to 6:30—Musical Melange; Adeline Clark, soprano.
6:30 to 7—Debate: Chicago Kent College of Law vs. Creighton University.

EVENING.

6:59—Bulova Correct Time.
7 to 8—The Opera Hour: "Carmen," by Bizet. Sponsored by McLaughlin's Manor House Coffee.
8 to 8:15—"Persbana Fantasies." Sponsored by Olsen Rug Company.
8:15 to 9:15—Atwater Kent Hour: Kedroff Male Quartet.
9:15 to 9:25—Tune Tangles.
9:25 to 9:45—W-G-N Symphony Orchestra.
9:45 to 10—Raklios program.
10 to 10:10—Tomorrow's Tribune.
10:10 to 10:30—W-G-N Syncopators.
10:30 to 10:45—Bulova Correct Time: Sally, Irene, and Mary.
10:45 to 11—W-G-N Syncopators.
11 to 11:20—Coon-Sanders Orchestra.
11:20 to 11:40—W-G-N Syncopators.
11:40 to 12—Coon-Sanders Orchestra.

## UNCLE QUIN READS COMICS AT OLD TIME

Tune In at Noon

Children everywhere! Don't forget Uncle Quin is back at the old time for the reading of The Chicago Sunday Tribune Comics. From noon until 1 o'clock you'll laugh with him as he tells of the funny antics of the comic characters.

## RUSSIAN FOLK MUSIC A. K. HOUR FEATURE

8:15 to 9:15 P. M.

The Kedroff Quartet, a novel approach to a human symphony, will be heard tonight, 8:15 to 9:15, during the Atwater Kent Hour.

One of the chief features of the program will be Russian folk music. The Kedroff Quartet is proclaimed the most remarkable vocal ensemble in the country.

## ADVERTISING MEN'S POST GLEE CLUB AT 5

William G. Pohlmann

The Advertising Men's Post, American Legion, Glee Club, under the direction of William G. Pohlmann, again will sing this afternoon at 5 o'clock.

This splendid organization will be accompanied by Allan Grant, eminent pianist of W-G-N.

## OTHER HIGHLIGHTS OF TODAY'S PROGRAM

11:30 to 12—Wurlitzer Program: Larry Larsen, Organist.
1 to 1:30—"Whispering Pines."
2:30 to 2:45—"Your Dog."
6:30 to 7—Debate: Chicago Kent College of Law vs. Creighton University. Subject: "Compulsory Unemployment Insurance."

# FOUR NORTHWEST SIDE CLUBS WIN HONORS AT SHOW

## Irving Park Group Takes First Prize.

Four of the ten 7th district women's clubs entering exhibits in the home and flower show at the Hotel Sherman last week received prizes and honorable mentions for their displays. The Irving Park Woman's club won first prize in the interior window box exhibit, and the Portage Park Woman's club honorable mention.

The Edison Park Junior Woman's club received honorable mention in the exterior window box exhibit and the Altrui club of Jefferson Park second prize in the shelter box display.

Mrs. Murray Henderson, American citizenship chairman of the 7th district, will give a talk on "Indian Welfare" at 2 o'clock Wednesday over WGN, THE CHICAGO TRIBUNE station on the Drake hotel.

***Shabbona Woman's Club Plans Birthday Party.***

The Shabbona Park Woman's club will hold its second annual birthday party and banquet at Shabbona park fieldhouse, Addison street and North Sayre avenue, Tuesday evening. Supper will be served at 7 o'clock. Mrs. Florence Bette is chairman of arrangements. The committee includes Dorothy Olson, Jessie Anderson, and Neoma Slotton.

***Irving Park Catholics Plan Special Guest Day.***

The Irving Park Catholic Woman's club will hold a special guest day luncheon Tuesday at Independence park fieldhouse, Springfield avenue and Irving Park boulevard. Mrs. Margaret Hall, chairman of the dramatic department, will supervise the presentation of a play, "Crazy to Reduce," which will be given by members of the club.

***Albany Park Women to Hear Play Read.***

Anna Birk Cooper, dramatic reader, will read "Death Takes a Holiday" at a meeting of the Albany Park Woman's club at 1:30 o'clock tomorrow at the Eugene Field park fieldhouse, Ridgeway and Carmen avenues. Doris Waterstone, soloist, will sing. Mrs. A. E. Pohl will be chairman of the social hour. Her committee includes Mrs. A. A. Baude, Mrs. W. K. Bell, Mrs. H. Bierma, Mrs. E. D. Bittner, Mrs. W. H. Bradford, Mrs. W. Clansky, Mrs. A. Dambacher, Mrs. J. M. Deckert, Mrs. M. W. Fox, Mrs. J. A. Friend, Mrs. C. L. Hupp, Mrs. J. C. Ifland, Mrs. W. L. Johnson, Mrs. J. Nordeen, Mrs. J. Paupa, Mrs. D. R. Peterson, Mrs. D. W. Pipenhagen, and Mrs. W. R. Warthen.

***Mayfair Woman's Club Plans Reciprocity Day.***

The Mayfair Woman's club will hold a Reciprocity day program at 2 o'clock tomorrow at Mayfair Community house, Kenton and Sunnyside avenues. Frederick Drouch, violinist, will play, and Lucille Long, concert singer, will sing. Mrs. Walter C. Pidgeon, president, and Mrs. C. F. Fruehling, program chairman, will have charge. Mrs. J. Marc Fowler, past state president, will be a special guest. A ways and means card party will be held at 1:30 o'clock Monday, March 30, at the community house. Mrs. Albert J. Smith is chairman.

## MISSION CHURCH OF HINSDALE IS DEDICATED

The new home of the Evangelical Mission Covenant church of Hinsdale was dedicated last Sunday by the Rev. C. V. Bowman. In the English Gothic style building the use of the bell cote above the main gable has been revived. The exterior is of common brick, with Indiana limestone trim and tracery. The windows are of leaded cathedral glass of various pale tints, in diamond shape, set in stone tracery, and the interior is lighted by Gothic lanterns of hammered bronze. The new church is at Garfield and 4th avenue, a half block from the old frame edifice used by the congregation for 40 years. The Rev. J. Alfred Johnson is pastor.

## West Side Church School Institute Will Be Held

The annual spring meeting of the West Side and West Suburban Church School institute will be held tomorrow evening at St. Ann's Episcopal church. The program will open with evensong at 6, when the Rev. John S. Plummer, rector of the Church of the Epiphany, will speak on "The Church School in Lent." Supper, a social hour, and a business meeting will follow. At 8 o'clock the newly appointed archdeacon for the metropolitan area of the diocese of Chicago, the Rev. Frederick G. Deis, will give an address on "The Church School as the Foundation of Our Missions."

## Frances Freeman Wins Honors at Radcliffe

Miss Frances Freeman, 474 Duane street, Glen Ellyn, a senior at Radcliffe college, Cambridge, Mass., has received the award of the red tassel. It was announced yesterday. The award is made annually to ten seniors maintaining a high scholastic average and taking a prominent part in extra curricular activities. They, in turn, assume charge of commencement festivities. Miss Freeman is vice president of student government and the class lawyer.

## West Side and Mid-Town Kiwanians Get Together

Hundreds of Kiwanians attended the joint meeting of the West Side Kiwanis club and the Mid-Town Kiwanis club Thursday noon at Wieboldt's restaurant, Ogden avenue and Monroe street. The Mid-Town club acted as host to the west side group, which was its founder. Members of the Northwest Kiwanis club were also present. Michael Zimmer presided.

## Prof. Wedertz to Give Bethel Church Recital

Prof. C. Gordon Wedertz of Chicago Musical college and organist for the First Presbyterian church of Evanston will give a recital at 7:30 o'clock this evening at Bethel Lutheran church, Keeler and West End avenues.

## CLUB WOMEN TO GIVE COMEDY OF REDUCING

*A comedy, "Crazy to Reduce," will be given by the Irving Park Woman's club in Independence park field house, Springfield avenue and Irving Park boulevard, Tuesday afternoon. Mrs. Alstair Mackenzie is seated at the desk. In the quartet are, left to right, Mrs. Charles J. Slater, Mrs. William Hall, Mrs. Walter A. Keller, and Mrs. George Jensen. Standing, left to right: Mrs. Robert Funk, Mrs. Elmer Delfosse, Mrs. John T. Bunting Jr., Mrs. Herbert N. Heath, Mrs. John J. Dalton, Mrs. M. A. Dunn, Mrs. James B. Murphy, Mrs. Lawrence Mirley, Mrs. John Lane, and Mrs. Mary Durning. Mrs. Frank Cowan is taking reducing exercises.*

## DANCE CHAIRMAN

*MISS FLORENCE COHEN.*
[Hollywood Photo.]

Miss Florence Cohen is chairman of the spring dance and bridge party to be given this evening by the members of the A. B. A. Junior Scholarship club of the Hebrew Theological college in the Congress hotel.

## TODAY IN INDIA, TOPIC OF LOYOLA FORUM SPEAKER

"Present Day Conditions in India," will be the subject of a lecture by Prof. Theodore Maynard, professor of English literature at Georgetown university, on the forum program of the Loyola Community theater tomorrow evening at Loyola and Lakewood avenues.

Prof. Maynard was born of missionary parents in India in 1890. He was educated in England, but came to America to study for the Congregationalist ministery. On his return to England, however, he joined the Catholic church and entered a Dominican novitiate. He returned to America for a lecture engagement, and for 11 years has been active in the educational field of this country.

On March 30 Dr. Walter Starkie will appear on the theater's major program with a lecture on "Personalities in Modern Ireland."

## Norwood Park District Appointees Announced

John N. Chapman, newly elected president of the Norwood Park commissioners, last week announced the district appointments. The commissioners appointed were Carl Peterson, improvements; Walter Helwig, maintenance; E. E. Cleary and Charles Guidel, judiciary. Officers appointed by the board are Charles Bennett, secretary; Peter Vandenburg, treasurer; John Harrington, attorney; Dwight Tompkins, engineer, and William Schubert, superintendent.

## DR. A. LEVINSON TO OPEN LECTURE SERIES AT J. P. I.

### Child Psychology to Be Considered.

Dr. Albert Levinson, child specialist, will open a series of lectures on "The American Child" tomorrow evening at the Jewish People's institute. In his address tomorrow night on "Vital Factors in Child Life," he will discuss the questions of birth and growth, physical and mental development, disease, heredity, and environment.

The entire course will involve a comparative study of the life of the American child with emphasis on the life of the Jewish child. Other topics included in the series which will extend through April 20 are "Problems of Child Welfare," "Children of Various American Groups," "The American Jewish Child," and "Special Problems of the Jewish Child."

**Writer on Child Welfare.**

Dr. Levinson is attending physician at Michael Reese, Cook county, and Mount Sinai hospitals. He is also a member of the faculty of Northwestern university medical school and the author of several books on various phases of child welfare and Jewish culture.

Other events of importance on the institute calendar for the coming week include a song recital, dramatic performance, and two other lectures. Miss Frances Effron, soprano, who has sung with the Chicago Civic Opera company, will be the guest artist at the music forum at 3 o'clock this afternoon.

**Rabbi Mendelsohn to Speak.**

Rabbi S. Felix Mendelsohn of Temple Beth Israel will discuss "The Folklore of the Ancient Rabbis" at the meeting of the Five O'Clock Jewish forum today. J. Hugo Feldman is scheduled to give the second address in a series on "Literature and Psychology" at 8 o'clock Wednesday evening. He commenced the series last week by discussing Plato as an artist, philosopher, and mystic.

Charles Freeman, director of the Institute Players of the Jewish People's institute, announced yesterday that the British Drama league play, "Israel in the Kitchen," would be repeated Wednesday evening as the third production of the new community theater. The schedule will be discontinued the following two Wednesday evenings in observance of the feast of the Passover. It will be resumed on April 15 with the presentation of "Outward Bound."

## Turnverein Lincoln to Give Gymnasium Program Today

A physical education demonstration will be held by the Turnverein Lincoln this evening in its gymnasium, 1019 Diversey parkway. More than 300 members of the gymnasium classes will take part.

## JUDAS

*BILL BAAR.*

Bill Baar, impersonator and radio artist, will give a dramatic biblical sketch at 8 o'clock Wednesday evening at Zion Evangelical Lutheran church, 5426 West Van Buren street. The sketch, written by himself, is entitled "The Betrayal." Mr. Baar resides at 562 North Lavergne avenue.

## CRANE CHRONICLE STAFF IS HEADED BY ABE DANISH

Abe Danish is the new editor of the Crane Tech Chronicle, student newspaper of Crane Technical High school which won a distinguished rating at the Illinois High School Press association conference. Dave Gutensky is the associate editor and the business staff is headed by Charles Quinn.

Under a new system of management there is an editor for each of the four pages. These editors include Kenneth Loughmiller, Robert Rice, Norman Isaacs, and Norman Lazarus.

Ira Rudikoff is the new makeup editor and Nathan Kuper art editor, assisted by Ben Moskowitz. H. F. Gilson, instructor in journalism, is the faculty advisor.

## Forest Preserve Manor Group Seeks Improvements

At a social meeting of the Forest Preserve Manor Improvement club last Tuesday evening at 8320 Addison street, plans were made to obtain street, sidewalk, and lighting improvements for the district. Through the club's efforts bus service has been extended a half mile west on Addison street to Pueblo, the city limits. The next meeting of the club will be held on April 7.

## DAD DEVOTES YEARS TO DOLLHOUSE

*Who wouldn't be proud of a doll house such as this? It's the prized possession of Doris (left) and Ruth Thielberg, 5055 North Hamlin avenue, and was made for them, furnishings and all, by their father, Harold E. Thielberg. The house, 4½ feet long and 2 feet high, represents the work done in the leisure moments of several years.*

# NORTHWEST SIDE TO OPEN SCOUT LEADERS' COURSE

## Myron C. Rybolt to Be in Charge.

Myron C. Rybolt, scout executive of the North Shore council, will open the leadership training course of the Northwest Suburban Council of Boy Scouts Wednesday evening at the Des Plaines Congregational church. Mr. Rybolt will speak on "Scout Objectives."

The first part of the session, which will open at 7:45 o'clock, will be taken up with songs, stunts, and ceremonies. The general talk at each session will be concluded at 8:30 o'clock, when the meeting will break up into three sections. For the hour and fifteen minutes remaining leaders will discuss the phases of scout leadership being studied by each group.

**Continues for Six Weeks.**

The course will continue for six weeks, the subsequent meetings being held in Des Plaines on April 1, April 8, April 15, and April 22.

George Driesbach, scout executive of the Blackhawk Area council of Rockford, will speak on "Boy Gangs" at the session on April 8. On April 15 J. M. Guest, scout executive of the Aurora council, will be the speaker. His subject will be "Good Turns in Scouting." Stanley Miller, field director of the Chicago council, will discuss "Troop Commmittees" at the session on April 22. The speakers for the second meeting, on April 1, and for the outdoor get-together at Camp Reinberg, near Palatine, on Saturday and Sunday, April 25 and April 26, will be announced this week, according to C. O. Nimtz, scout executive of the council.

**Scouting to Be Demonstrated.**

Demonstrations and tests of scouting methods outlined in the course will be held at the outdoor gathering. The course will be concluded with a ladies' night and leaders' round table program, when certificates will be awarded to those completing the work. The course is open to all scout leaders and men interested in boys' work in the northwest suburban area.

One section has been designed for men who have had no previous scout training, a second for scout leaders who are graduates of the minimum course, and a third for men and older boys interested in the new cub leadership program, for boys from nine to twelve years old.

Plans for spring and summer activities of the Northwest Suburban council, including summer camp, will be made at a meeting of the executive board at 8 o'clock tomorrow evening at the Barrington Methodist church.

## DEDICATE NEW ORGAN AT CHURCH OF ASCENSION

Dedication of a new pipe organ will take place this morning at 11 in the Lutheran Church of the Ascension, North Lincoln street and Cornelia avenue.

The Rev. E. O. Wannagat, pastor, will conduct the services and the Rev. J. F. Seibert, divisional secretary of English missions in the United Lutheran church, will deliver the principal address.

An organ recital displaying the range and score of the instrument will be given in the evening at 8 o'clock by H. Runge, church organist. The Rev. J. M. Bramkamp, president of the Illinois synod of United Lutheran churches, will deliver a brief address.

## Mount Olive Lutherans to Hold Confirmation

Twenty-three young people of the Mount Olive Evangelical Lutheran church, Tripp avenue and Byron street, will be given a confirmation examination at 8 o'clock this evening. The examination concludes a two year study period. They will be received in the church by confirmation next Sunday at 11 a. m. The Rev. Bernard H. Hemmeter, pastor of the church, announces that a class of 29 young people are completing their first year's work and will be ready for confirmation in another year. A reunion service for the last seven confirmation classes will be held next Sunday afternoon at 4:30 in the church.

## Forest Park in Appeal for Added Relief Funds

Mrs. Henry J. Mohr, president of the Forest Park Relief association and also head of the Associated Charities of Forest Park, issued an appeal for additional funds last week to carry on work among the needy of the village. Eighty families were cared for during the recent blizzard, Mrs. Mohr explained, and an average of fifty families have been cared for during the entire winter. Headquarters in the Masonic temple are open each Thursday afternoon from 2 to 4 o'clock.

## William Grosser Heads Forest Park C. of C. Group

William F. Grosser, chairman of the board of directors of the Forest Park Trust and Savings bank, was elected chairman of the Madison Street division of the Forest Park Chamber of Commerce last week. His name was presented by the nominating committee, including Charles Hussey, Harry Wolf, R. C. Hain, and A. L. Hall. Plans are now under way for a three day sale to be held Thursday, Friday, and Saturday.

## Chicago Commons Forms Council on Unemployment

A council on unemployment remedies was recently organized at Chicago Commons, Grand avenue and Morgan street. Its 200 members comprise working men of the 31st ward. A. Marengi is president; Jasper Zimardi, vice president, and Vito Dimochino, secretary. The council will work for the enactment of laws to remedy unemployment.

## BEG YOUR PARDON

Kurt Berliner recently presented two wood carvings to the public library of Forest Park; not the River Forest library, as stated in THE TRIBUNE of March 8.

## What Is Out There? Annette Wants to Know

*"What's Out There?" this week won for Chester I. Nelson, 794 West Chicago street, Elgin, the first prize of $5 in The Tribune's contest for amateur photographers of the west side. The youngster is Mr. Nelson's daughter, Annette.*

*The second prize of $3 was awarded to Patricia Kirchhoff, Franklin Park, for a picture of Margaret Louise Williams, giving her young brother, John Frederick Williams, his breakfast. F. L. Sinclair, 2033 North 77th avenue, Elmwood Park, won the third prize of $2 with a picture of Carol Sinclair in dancing costume.*

## Neighborhood Theaters

There's always "The Devil to Pay" for Ronald Colman, who breezes through this sprightly film as William Hale, an irresponsible, carefree young Englishman, forever incurring the parental wrath for his soldier of fortune proclivities and every time glibly talking himself back into the good graces of the spluttering, crotchety Lord Hale. You meet Willie in Australia auctioning off his house and household effects which his father had bestowed upon him in the hope that the Hale scion might settle down for once.

He flits back to England, sending his baggage to the Hale domicile some time in advance of his own arrival so that his irate parent, who vows he will personally boot Willie out of the house when he shows up, might vent the worst of his wrath on it. Back home in England, however, a new influence enters Willie's life. For the first time he falls in love. Willie has thought he was in love already with an actress in Liverpool, but the real thing appears when he meets, on his arival home, a Dorothy Hope (Loretta Young), who is, just to complicate things, engaged to marry a grand duke. How Willie saves the girl from becoming a grand duchess contains plenty of laughs and a few surprises dropped in.

**Huston Plays Warden's Rôle.**

The versatile Walter Huston is seen as a prison warden in "The Criminal Code," now at the Davis, which deals with prison and the lives of the men confined therein. The cast includes Phillips Holmes and Constance Cummings. The former does excellent work as a chap who, through an unfortunate break, is sent to prison by Huston, then district attorney. Huston later becomes warden of the prison, wherein lies the story. An added attraction at the Davis is "It Pays to Advertise."

**Farrell and Gaynor at Gateway.**

Charles Farrell and Janet Gaynor are back on the northwest side, at the Gateway, in "The Man Who Came Back," in which a rich, irresponsible youth meets a little cabaret girl; both fall in love, drift apart and then together again on the other side of the world. "The Easiest Way," featuring Constance Bennett, Adolphe Menjou, and Robert Montgomery, will be at the Gateway Wednesday.

**Three Houses Offer "Lightnin'."**

Two irrespressible gloom chasers, Will Rogers and Jack Oakie, do their stuff in different films at the Embassy. In "Lightnin'" Will eases through life as Lightnin' Bill Jones, shiftless, wisecracking philosopher. In "The Gang Buster" you see Jack Oakie engaged in the perilous occupation of selling life insurance to gangsters.

"Lightnin'" is also to be seen today at the Logan and the New Drake. The latter will also have "Mother's Cry" as an added attraction.

## Yankton Glee Club Will Sing for Oak Parkers

The Yankton College Men's Glee club, Yankton, S. D., will appear before the Sunday Evening forum of the First Congregational church, Oak Park, at 7:30 this evening, according to Dr. Albert Bruckner Coe, pastor of the church. The club will sing in Downers Grove tomorrow night at the First Congregational church, and at the Congregational church in Glen Ellyn Tuesday evening. The club has made 15 appearances in Chicago during the last week.

## "Y" Installs Golf Net.

A golf driving net has been added to the equipment of the Irving Park Y. M. C. A., 4251 Irving Park boulevard. The net is offered to members free of charge, but they must furnish their own clubs and golf balls.

I'll send my curtains to Baxter Laundries
Phone Kedzie 0283

## N. U. STUDENTS SET TO PRESENT OWN MUSIC SHOW

### Fred Waldner to Take Lead in Revue.

Fred Waldner, NBC radio star, takes the lead in the Northwestern university musical show, "Many Thanks," which will have four performances at the New Evanston theater this week with a closing production at the Civic theater in Chicago Sunday night.

FRED WALDNER.
[Bloom Photo.]

Waldner, who has sung for NBC for three years, is a senior in the school of music at Northwestern but this is the first year that his musical engagements have permitted him to take part in the annual musical comedy. He began his musical career seven years ago with the Coon-Sanders Nighthawks orchestra.

**Written, Acted by Students.**

The show, which is being produced by the Men's union and Women's Athletic association, is written, acted, and produced entirely by students. Trevor Bardette, student in the School of Speech, wrote the show book, a satire on gangsters and college life. The music was also written by students.

The chorus will number 60. Miss Mary Frank Lemon, Liberal Arts sophomore, plays opposite Waldner and the comedy leads are being taken by Jimmy White and Miss Helen Ryerson.

**J. W. Miller Directs Show.**

Jo W. Miller is directing the show and production managers are Miss Avis Lundahl, Liberal Arts senior, of Kenilworth, and Jack Leach, junior in journalism, of Wilmette. Miss Margaret Doir, L. A. junior, and Bill Wolfe, engineering senior of Wilmette, are business managers.

The show opens on the New Evanston stage Tuesday night, continuing through until Saturday, when it goes downtown.

## Sigma Eta Phi Initiates.

Sigma Eta Phi sorority held a formal initiation at the Illinois Woman's Athletic club Friday. Miss Gertrude Parkinson was chairman of the initiation committee. She was assisted by Miss Dorothy Hutchisson, Miss Catherine Brengle, and Miss Grayce Farr.

GARAGES
One Car $120 Two Car $155

Lowest Prices Now
On All Garages and
Phone today Berkshire 1321
Estimates Free
Remodeling
Porches
Attic Rooms
Foundations
Sun Parlors
Easy Terms
We operate our own LUMBER YARD
ABBOTT CONSTRUCTION CO.
5201 W. Grand Ave.
Phone Berkshire 1321
Open Daily 7 to 6. Sundays 9 to 1

## BLUSTER OF MARCH, HARBINGERS OF SPRING AWAIT YOUR CAMERAS

The bright, sunny days of spring are almost at hand. So get out the camera and take advantage of nature's reawakening to win yourself a prize in The Tribune's photo contest. Almost unlimited opportunities are at hand for snapping some dandy pictures.

A blustery March day and its oddities; a bright, quiet afternoon in the parks as the foliage again puts in appearance; ball games in the back yard or the corner lot; roller skating, marbles, and perhaps even the old swimming hole, or an early fishing jaunt—here are a few of your possibilities.

Whatever you choose for your subject, and you are limited only to views taken in and around Chicago, indoors or out, send your best photo to the Photo Contest, Metropolitan section, The Tribune. The editor of the Metropolitan section will award prizes of $5, $3, and $2 for the three best pictures submitted every week by amateur photographers on each side of the city and its suburbs.

The name and address of the person submitting the picture should be printed clearly on the back of each entry, with the full name and address of each person appearing in the picture.

The editor's awards wil lbe final. Please do not request that pictures be returned.

for a fine lawn
SOW in this ideal March weather 1 lb. of Vaughan's Chicago Parks Lawn Seed and apply 10 lbs. of Vaughan's Lawn and Garden Fertilizer to each 300 square feet. Rains will soon begin to give it a wonderful start.
Above All, No Timothy!
Timothy, a coarse hay, is the common adulterant in grass seed mixtures and the greatest enemy of lawns. It comes up quickly; its coarse stems do not stand mowing; it robs fine grasses of food and inevitably ruins a lawn.
Vaughan's Chicago Parks Lawn Seed
Contains NO TIMOTHY. It includes Kentucky Blue Grass, Red Top and White Clover, in a blend which 41 years' experience has proved best for midwestern lawns.
Price, ½ lb., 30c; 1 lb., 60c; 5 lbs., $2.90; 10 lbs., $5.75.
Vaughan's Lawn and Garden Fertilizer
This is a rich, quick acting, odorless mineral fertilizer of the formula 4-8-6 (6 parts nitrogen to 8 parts phosphoric acid to 6 potash). 10 lbs., 95c; 25 lbs., $1.95; 100 lbs., $6.60.
The Most Beautiful Seed Catalog
Vaughan's Gardening Illustrated, which is free by mail or at our stores, is the 1931 gardener's year book containing 175 plates in full color of annuals, perennials, roses, lilies, waterlilies and gladioli. It describes 2,111 separate flower seeds and the tender, finely flavored Table Quality Vegetables, giving the vitamin value and mineral content of each. A postcard brings it to you.
Vaughan's Seed Store
10-12 West Randolph St.
601 West Jackson Blvd.

Store Hours Daily, 9 A. M. to 6 P. M.—Open Saturdays Until 9 P. M.

Low Prices Elsewhere Mean LOWER Prices at the

# BOSTON STORE

STATE · MADISON AND DEARBORN STREETS

## 2-Day Sale! "Fitwell" Eyeglasses

***Monday and Tuesday!***

Toric lenses ground round, leaf or oval shape for far or near vision in white gold filled Frances frames or octagon lenses in rimless white gold filled eyeglass or spectacle mountings.

**$5**

No Extra Charge for Astigmatic Grinding

***Invisible Kryptok Bifocals, $2 Additional***

SEVENTH FLOOR—STATE STREET—OPTICAL SECTION.

## Make Your Home Bright With New Light Fixtures

***Four Specially Priced Groups on Sale!***

**$14.95 6-Light Fixtures**

Finest all cast modernistic fixtures with beveled edge glass panels that are easily removed. Extra switch to turn off outside lights. Finished in Swedish iron, artistically highlighted.

**8.95**

**$4.95 All Cast Fixtures**

The most advanced model in decorative fixture designing. Large spread with massive effect, finished in gold and poly. 5-light drop and candle style. Very durably constructed.

**2.95**

**$8.95 All Brass Fixtures**

An artistic all brass fixture with graceful spindle and finely shaped arms. Finished in a beautiful polished silver delicately ornamented with Ebony. 5-lt. drop and candle style.

**6.45**

**$17.95 Solid Brass Fixtures**

Solid brass cast fixture in a charming and individual design. The body curves gracefully in a fine filigree design. Finished in a beautiful pewter and a soft gold. Rich appearing.

**10.95**

BOSTON STORE—SIXTH FLOOR—STATE STREET.

## *Monday! Special Purchase 28,800 Pieces of Attractive* Silver Plated Table FLATWARE

***Reinforced Sectional Spot***

Guaranteed 25 years. From National Silver Co. Beautiful classic pattern. Heavily silver-plated on 18% nickel silver base reinforced with additional layers of silver on pieces most used.

**On Sale Main Floor State Street**

**at about 25c on the $**

| Item | Reg. Price |
|---|---|
| Teaspoons, | 33c |
| Tablespoons, | 66c |
| Dessert Spoons, | 66c |
| Soup Spoons, | 66c |
| Orange Spoons, | 54c |
| Sugar Spoons, | 75c |
| Coffee Spoons, | 33c |
| Bouillon Spoons, | 63c |
| Ice Tea Spoons, | 54c |

**19¢ EA.**

| Item | Reg. Price |
|---|---|
| Gravy Ladles, | $1.75 |
| Berry Spoons, | $2.00 |
| Salad Forks, | 83c |
| Oyster Forks, | 63c |
| Medium Forks, | 66c |
| Dessert Forks, | 66c |
| Butter Knives, | 75c |
| But. Spreaders, | 75c |
| Cold Meat Forks, | $1.25 |

Hollow Handle Stainless Steel Knives. Reg. $1.50. Each, 19c

BOSTON STORE—MAIN FLOOR—STATE STREET.

## Introducing New S[illegible] With a Special Pre-

A GREAT FIFT[illegible] FLOOR EV[illegible]

*No matter what [illegible] hat you're ing for, you'll fin[illegible] VALUES [illegible]*

**Your E[illegible]ter H[illegible]**

*Peanit Hats*
*Rough Straws*
*Baku Braid*
*Hair Braid*
*Bangkok Tops*

**$2.88**

*Colo[illegible]*
*Black, [illegible]*
*Navy,*
*Skip[illegible]*
*Blue,*

Your Easter outfit is only [illegible]art as the hat that off. That's why you'll [illegible]e best time ever from this group of 2400, [illegible]mall choice. If you' to what Paris creates, [illegible]'ll give these little "great big hand", for the [illegible]breathing images of thing that's original for S[illegible]

BOSTON STORE—[illegible]D—STATE STREET.

## Chiffon Broadcloth *for Your Easter Suit*

**2.65 Yd.**

Black, popular as always . . or Spring shades in this 54 inch wide all wool broadcloth. It looks, feels, and is regular $3.50 quality.

**Tweeds**

All wool and worsted 54 and 56 inch wide tweeds . . light or dark combinations. Yard..... **1.19**

**Coatings**

54 in. new rough coatings and suitings . . medium or heavy weight . . new shades. Yd.... **2.25**

SECOND FLOOR—STATE STREET.

## *Boston Store's Guaranteed Product!*

Latest 1931 Model With All Modern Equipment

# ELECTRIC REFRIGERATOR

***Price Includes Installation and Delivery in Chicago and Suburbs!***

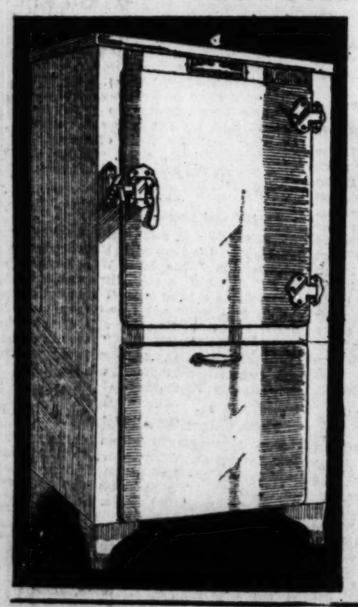

**$10 Down** *Balance Monthly; Small Carrying Charge* **OR** *Balance 90 Days; No Carrying Charge*

**139.50**

A 3-inch Dry Zero and Celotex insulated electric refrigerator built by a well-known manufacturer according to our specifications. Some of the leading features are: Concealed ice cube compartment . . . porcelain chilling tray . . . interior porcelain lined on Armco iron . . . food storage area 8 sq. ft. . . . food storage capacity 4.5 cubic ft. . . . Delco motor, Repulsion and Induction type . . . 5 stage cold control with defrosting switch . . . chromium plated automatic hardware!

***Guaranteed by Boston Store and Maker!***
***Installed and Serviced Absolutely Free!***
***Ask About Our Free Service Plan!***
***Exterior Dimensions Are 26 In. Wide, 25 7-16 In. Deep, and 52¼ In. High!***

BOSTON STORE—EIGHTH FLOOR—CENTER.

## New Features Mark "1931" Spring Coats!

***Values to $35, at***

**$22.50**

**Spring Shades** *Lebanon-Brown, Gray, Green, Navy, Black, Skipper Blue!*

Glorified coats for Easter . . . and the Boston Store for glorified coats. Our superior fur trimmed collection contains the coat that might have been designed for you alone. You may be tall, small, or willing to pay more . . . but you can't do yourself "smarter."

***The three Coats shown are typical of those sought by gracious women everywhere***

BOSTON STORE—FIFTH FLOOR—CENTER.

## New Fu[illegible] Scar[illegible]

***To Complete th[illegible] Spring Ensem[illegible]***

**18.95**

**29.50 Values!**

Satisfy that urge for the [illegible] finishing note . . . get a fur [illegible] now! Red Fox, Pointed [illegible] Dyed Cross Fox, Brown Fox, [illegible] skin Stone Marten, or one [illegible] Dyed Jap Sable.

FIFTH FLOOR—STATE STREET.

## New Spri[illegible] Blous[illegible]

*Li[illegible] Airy and F[illegible] as [illegible] First Breat[illegible] Sp[illegible] $4.44 Value*

**3.94**

[illegible] will be smartest with [illegible]inely styled blouses. [illegible]odern as tomorrow . . . [illegible]fferent as can be . . . [illegible]ollars, bows, ties, ruff[illegible] They're washable!

[illegible]—FIFTH FLOOR—STATE

## See the Grandeur of These Axminster RUGS—*Low Priced!*

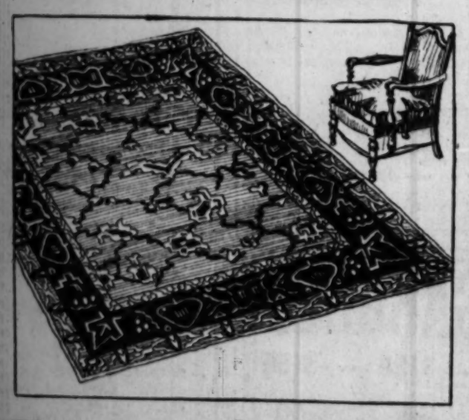

***Regularly $47.50***

**39.98**

**$5 DOWN** *Balance Monthly; Small Carrying Charge*

Now that Spring is almost here, you will want to adorn your Home with bright, colorful things, and nothing is better than one of these durable and attractive Axminster rugs. All are woven without a seam.

***Perfect Rugs. Fine in Texture and Appearance . . . at a Very Moderate Price!***

BOSTON STORE—NINTH FLOOR—DEARBORN STREET.

## Brighten the Home for Spring By PAINTING!

**No. 47 Utility Varnish**

Gallon **1.67**

Utility Varnish, excellent for floors, woodwork, etc. Dries hard and quickly.

**Amalya Paint**

Gallon **3.49**

Washable gloss coating for kitchens, bathrooms, etc. White and colors.

**Waltex Paint**

Gallon **1.79**

Flat finish, washable and sanitary. White and colors.

**Madison Paint**

Gallon **1.78**

Gloss paint for inside and outside uses. Colors and white.

**Velvesan Paint**

Gallon **2.39**

A flat wall paint, easily applied, imparts a velvet-like finish.

**4-Year Guar. Paint**

Gallon **2.79**

Boston Store 4 year guaranteed paint for inside or outside use. White and colors.

BOSTON STORE—EIGHTH FLOOR—DEARBORN STREET.

## "Wear-Ever" ALUMINUM *at SPECIAL Prices*

**4-quart Pot Roast Kettle**

*Special price* **1.00**

Regular price $1.75

**Heavy household Fry Pan**

9-inch size

*Special price* **98¢**

Regular price $1.75

**Set of 3 lipped Sauce Pans**

1—1½—2 quarts

*Special price* **1.29**

Set of covers to fit **55c**

Regular price $2.35

EIGHTH FLOOR—HOUSEWARES.

***Now! Washable* Handbags!**

*Smart, Yet Only* **4.85**

Pastel shades, Black, Brown, and other colors. Purses of crinkle grain crepe fantasie leather that always look new. They welcome soap and water. New shades.

MAIN FLOOR—STATE STREET.

## Girls' Coat[illegible] and Froc[illegible]

**For E[illegible] Wear**

***The Co[illegible]***

Never too [illegible] fashionable [illegible] tweed, [illegible] let or fancy [illegible] trimmed with [illegible] fur. Sizes 2 to [illegible]

**9.74**

***The Fr[illegible]***

Dotted or figured [illegible] and celanese [illegible] with baby [illegible] flares, frills, [illegible] not? Sizes 2 to [illegible]

**2.94**

BOSTON STORE—[illegible]—CENTER.

## Smart for [illegible] Kid Glov[illegible]

**Beige, Cafe, Beaver, Mode, Tan, Brown**

**1.69**

4 button length pull-on [illegible] tops and one button [illegible] gloves with decorated [illegible]

MAIN FLOOR—CENTER.

## [illegible] Women's

# New Spring Styles
# cial Pre-Easter Sale!

GREAT FIFTH FLOOR EVENT!

matter what kind hat you're look-
or, you'll find it here. VALUES TO $5.

## our Easter Hat

lt Hats
Straws
Braid
Braid
ok Toys

$2.88

Colors: Black, Brown, Navy, Gray, Skipper Blue, Etc.

Easter outfit is only as smart as the hat that sets it
That's why you'll have the best time ever picking
his group of 2400 . . . all choice. If you're wise
t Paris creates . . . we'll give these little hats a
big hand" . . . for they're breathing images of every-
hat's original for Spring.

BOSTON STORE—FIFTH FLOOR—STATE STREET.

## ew Fur Scarfs

Complete the
ing Ensemble

18.95

9.50 Values!

that urge for the supreme
note . . . get a fur scarf
Red Fox, Pointed Fox,
ross Fox, Brown Fox, one
one Marten, or one skin
p Sable.

TH FLOOR—STATE STREET.

## ew Spring Blouses

Light, Airy and Fresh as the First Breath of Spring. $4.44 Values, at

3.94

Smart will be smartest with one of these simply styled blouses. New colors modern as tomorrow . . . with trims different as can be . . . jabots, scallops, collars, bows, ties, ruffles, etc. Best of all they're washable!

BOSTON STORE—FIFTH FLOOR—STATE STREET.

## rls' Coats and Frocks

For Easter Wear

The Coats . . .

Never too young to be fashionable . . . tweed, chuckskin, velvet or fancy weave trimmed with three fur. Sizes 7 to 16.

9.74

The Frocks . . .

Dotted or figured silk and celanese frocks with baby puff sleeves, flares, frills, and what not? Sizes 7 to 16.

2.94

BOSTON STORE—FIFTH FLOOR—CENTER.

## Smart for Easter Women's
## d Gloves

Cale,
ver,
Tan,

1.69

OUR
length pull-ons with fancy
one button wrist length
with decorated picot sewing
AIN FLOOR—CENTER.

TWIN PRINTS Lead for Easter!

# Frocks!

## Unusual Values, at

# $8.50

It may take more than a new frock to make Easter . . . but what woman . . . can appreciate that joyous holiday without one? Our Paris inspired assortment . . . like the Vogue film . . . "presents clothes that prove CHIC is not dependent upon the almighty dollar."

The three frocks above sparkle with fresh color and style importance

**Spring Shades**

Rose, Green, Navy, Black, Skipper Blue! Prints!

BOSTON STORE—FIFTH FLOOR—DEARBORN STREET.

## Kolynos Tooth Paste

Famous Kolynos tooth paste, an excellent dentifrice.

50c SIZE TUBE

27c

**Hudnuts**

Narciss Powder Compact. $1 value.

39c

**Brushes**

Bath Brushes with long, detachable handles.

39c

BOSTON STORE—MAIN FLOOR—STATE STREET.

## Budweiser Malt-Hops

Set 45c

Light, dark, or hop flavored.

12 Sets 5.35

TWELFTH FLOOR.

## Linen Kerchiefs

Hand Made!

15c Ea.

Women's 25c handmade kerchiefs, Porto Rican 4 corners, hand emb. and fancy patch corners.

MAIN FLOOR—STATE STREET.

Store Hours Daily, 9 A. M. to 6 P. M.—Open Saturdays Until 9 P. M.

Low Prices Elsewhere Mean LOWER Prices at the

# BOSTON STORE

STATE - MADISON AND DEARBORN STREETS

## Our Linen Section, Too Prepares for Easter!

$6 Handmade Antique Mercerized Filet

# TABLE CLOTHS

72x90 in. size, hand made of highly lustrous yarns into a close mesh. Exquisite Italian patterns distinguish them.

2.75 Ea.

Elaborate cloths, reproductions of antique designs. May be used also as bed spreads. Very exceptionally priced.

### Mercerized Scarfs and Runners

Sold at about ⅓ off regular prices. Exceptional quality in four groups:

| 18x36 in. | 18x45 in. | 18x54 in. | 18x72 in. |
|---|---|---|---|
| 29c Ea. | 44c Ea. | 64c Ea. | 94c Ea. |

### $3 Tailored Chintz Bed Spreads

200 of these Manufacturer's sample spreads at less than HALF! 85x106 inch size. Verdure and chintz patterns. No mail or phone orders. EACH,

1.48

### Chair Back Sets at One-Third Off

3 piece chair back sets, consisting of large chair back and 2 arm rests, at this low price will sell fast, therefore we urge early selection! 3 Pc. Set,

23c

BOSTON STORE—SECOND FLOOR—CENTER.

Correct Figures Begin with the Foundation

## Miss Simplicity

By Gossard..

# $5

OTHERS 7.50–10.00 and 15.00

Miss Simplicity (as sketched) will make her debut at the Boston Store in this special Spring Display! Also a host of other garments in charming styles will be here for your inspection. Styles for the Sub-Deb, the young matron, and all others who wish to attain youthful lines.

Shown on Living Models Monday, Tuesday, Wednesday From 2:30 to 3:30 P. M.

BOSTON STORE—THIRD FLOOR—DEARBORN STREET.

Famous Quality and, Oh, So Popular!

# "Onyx" HOSE!

Full Fashioned, Plain or Picot Top

69c Pr.

The Greater Majority Are Perfect

Chiffon hose with French pointed or twin black heel. Very sheer, yet durable. Values to $2. The greater majority of these hose are perfect quality . . . the rest have faint irregularities scarcely visible to the eye. Newest colors.

BOSTON STORE—MAIN FLOOR—CENTER.

For the Easter Parade

## "Gold Seal" Shoes

All Sizes and Widths

$5

Featuring two of the most popular styles: the center buckle one-strap in Black or Brown Kid, or Patent Leather; the center strap pump with Junior Spanish heel, Black or Brown Kidskin. Many others on sale!

BOSTON STORE—FOURTH FLOOR—SHOE SHOPS.

## Silk and Rayon Allover Laces

98c Yd.

Spring Colors and Black

The very newest! The very smartest! Shimmery allover laces that make any frock or blouse a smart success. They're 36 inches wide and priced lower than ever.

SECOND FLOOR—CENTER.

## Crisp Wash Frocks for Spring Attire

Youthful, Colorful, and Very Low Priced!

1.89

Blue, Pink, Orchid, and Maize Shades for Spring!

You'll look so fresh and neat in these cotton Pongee and "Fruit of the Loom" Broadcloth wash frocks. They are of fine quality and look like new when laundered. The latest colors and patterns for Spring!

BOSTON STORE—THIRD FLOOR—CENTER.

Smart Styles for Easter!

## BLOUSES and SCARFS

98c EA.

Fresh, crisp blouses that make a suit appear so chic. They're made of eyelet embroidered lawn, plaid and dotted voile . . . with Peter Pan or frill collars.

Ascot Scarfs—Plaids, Paisley, Dots and Colors.

MAIN FLOOR, STATE STREET

## $15 Furniture Slip Covers!

10.75

Belgian linen slip covers for club, wing and davenport. Cut large to fit all standard size sets. Tan with assorted colored stripes.

MAIN FLOOR—CENTER.

## Caroid & Bile Salts Tablets

100 in bottle. $1.20 size, at 98c

AGAROL Reg. $1.50 size, at.... 95c

GLYCERINE Pure. Lb. bottle..... 35c

NUJOL, in pint bottle, 57c

$1 Malted Milk, Borden's Chocolate 37c

$1.25 Maltine, with Cod Liver Oil 92c

Peroxide of Hydrogen 16 oz. bottle, 15c

Rubber Gloves All sizes. 39c val. 17c

BOSTON STORE—SEVENTH FLOOR—STATE STREET.

## Wholesome Log Cabin Rolls

48c Lb.

The old-fashioned vanilla or maple nougat center covered with full cream caramel jacket and rolled in fresh pecan halves. Very delicious.

BOSTON STORE—MAIN FLOOR—CENTER.

## Save on Your Business Cards

200 for $1

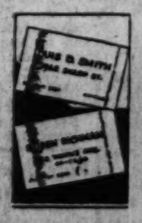

Business men know values and therefore will appreciate these savings! Cards printed with your name, address, telephone number, etc. (5 lines.)

No Mail or Phone Orders

BOSTON STORE—SEVENTH FLOOR—STATE STREET.

Just 100 Rotary Sewing

## Machines

Well-known Makes

$5 DOWN $5 a Month

No Carrying Charge

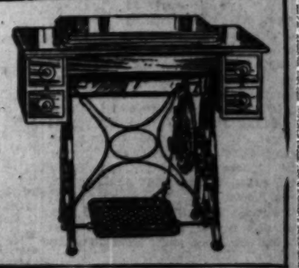

# 35.75

Fully Guaranteed

Do you want your work to be easier? Then hurry now and get one of these Rotary sewing machines before this limited quantity is sold out at this LOW price! They sold regularly for $120! Complete with all attachments, and four drawers. American walnut finish. Very durably constructed.

BOSTON STORE—SECOND FLOOR—CENTER.

# Talkies and Stage Unite in Guild Play

## Dead Brought to Life in "Miracle of Verdun."

By Tom Pettey

NEW YORK. — [Special.] — The talking pictures and the living stage got together here this week to bring the war dead to life again, and, as is usual in mergers, lost a load of the best features of both. The companionate wedding of the two arts took place at the presentation of the Theater Guild's "Miracle at Verdun," a play that sets out to show what might happen if the world war battlefield cemeteries should return their dead to everyday life.

The play is a macabre hybrid piece of anti-war propaganda and is mentioned in this usually cheerful corner of your favorite Sunday morning newspaper because of the significance of the fact that the movies for the first time joined hands with old Lady Legitimate. There have been isolated occasions in vaudeville and musical comedy scenes where screen flashes were shown, but there never before had been a real test in this country.

We will leave any comment on the play as a play to more competent critics of the drama and confine our report to the movie sequences in the production, which were shown for the first time here at the Martin Beck theater. If the producers had set out to burlesque the movies, which they did not, the results would have been almost perfect. Ghastly parades of resurrected soldiers, their blankets and grave clothes falling apart, give a ghoulish air to the play, which begins with movie scenes at the front in 1918. From then on the film sequences slide in and out of the stage action to maintain the play's continuity. Sound and pictures from time to time blare at the audience from three screens. There are talking pictures of battle scenes, parades of the dead and living, crowds in the cities, fragments of long forgotten war speeches. Many of the pictures were taken especially for this production and other flashes were borrowed from old war films. The sound has been made as hideous as possible.

* *

### Fantastic Idea.

The fantastic idea of bringing all the war dead to life again and then pitting their crippled bodies against an uninterested, greedy world apparently is too great a task even for Mr. Talkie. The movie sequences are supposed to depict scenes written into the original play by the author, Hans Chlumberg, but which were impossible to produce on the stage because of its physical limitations. The idea is excellent, but it needs perfection.

The scene is in the shape of a cross—three screens, one at the center and one for each side of the stage. As the curtain rises the cross becomes luminous against a background of evening sky, and while one is wondering what it all is about the horizontal arm of the screen flashes into three motion picture screens across which soldiers charge, fall and die.

It is the author's argument that the living do not want the dead, and after seeing the use to which the motion pictures have been put, it is my belief that the flesh and blood producers do not want the talkies.

* *

### Pretty Expensive Guide.

To turn to the more cheerful matters, there is the Hollywood story brought back by one of those three-month-contract boys. For weeks the New York writing man did nothing but warm his office chair and make a visit every seven days to the cashier's window for his $600 check.

Finally, one sunshiny morning, a roving band of big shot bankers appeared for a studio tour. The New York writing man, who never had set foot past the building in which his office was located, was summoned to the main office and told to guide the bankers through the film company's studio property.

"And what," asked one of the bankers, "is that building on the corner?"

The newly appointed guide thought fast. "That," he said, "is the building where they store rejected films."

"What!" said the bankers in chorus. "Is it possible that the company needs a six story building to house its worthless films?"

"Of course," said the "guide," without a smile. "Money means nothing to these men of the movies. Why, they pay guides $600 a week."

* *

### Raiding the Chicken House.

Right here in New York, where there is an actor for every apple stand on Broadway, the movie makers are importing talent. They have raided the zoo, tried dogs and cats, and now the Educational Film Exchanges, Inc., are "crowing" over this week's preview. One cannot blame them after seeing the new Christie novelty, "A Foul Affair." It concerns the heart rending tale of Miss Genevieve Leghorn and a notable cast of chickens, Long Island ducks, and Texas turkeys. In fact, it is the first 100 per cent all talking, all singing, all chicken-duck comedy ever made. There is not a human being in the cast. Cackle that one off, you extras!

Broadway is full of holdover pictures this week, and the new ones will, for the most part, have to wait.

### Like "Chauve-Souris."

S. Hurok announces that he will import Tascha Yushny's "The Blue Bird" company [no connection with Maeterlinck] for American presentation next season. This organization, numbering half a hundred actors, singers and comedians, had its origin at the Imperial theater, Moscow, and is remembered as having played a short engagement in New York some years back. For ten years "The Blue Bird" troupe has been appearing in the capitals of central Europe and in London, Berlin and Paris. Its repertory comprises six different productions. Yushny is one of Europe's best known "conferenciers"—humorist, producer and singer, the possessor of an unusual creative genius. George Brandes, noted Danish literary critic, and Pirandello, the Italian playwright, have given high indorsement to "The Blue Bird" offerings.

## OPERETTA GIRL

MARION WEEKS

*SHE may be observed in the antics of an operetta soubrette in "The Student Prince," now in handsome revival at the Grand Opera house. She has the role of Gretchen, the comic little blonde with pigtails. Miss Weeks is a veteran of former productions of the melodious show about old Heidelberg.*

# ARMCHAIR PLAYGOER

THERE is a story about "Twelfth Night," which its production in Chicago with Jane Cowl recalls. Kenneth MacGowan, who wrote, you remember, "Footlights Across America" last year, is half of the firm of its producers. He received immediately after its first success a priceless letter from the Cohens, play brokers of Hollywood, asking if the movie rights were available and if so if he would send on a copy of the manuscript and his price for the rights. They probably thought it was an elaboration of one of the episodes in "Three Weeks" or a sequel to "Seven Days."

KENNETH MAC GOWAN.
[Drawing by Covarrubias.]

The presence of "The Adding Machine" at the Goodman theater, with its giant computer on the stage, makes us think that Elmer Rice may need such a creature to compute his profits on "Street Scene," now that he has added the guarantee on its movie production to his already lusty piles of gold from its regular dramatic performances. He held out for $250,000 on the movie rights and got it, cash in the pants, as they say.

If the adding machine could be turned backward and used as a subtractor, he might put it to work over "See Naples and Die," which was produced in September of 1929 and had a weak time of it for sixty-two performances. It was what is known as a complete flop, and why is perfectly evident when you read the text, which you may, published by Samuel French. It is Elmer Rice being skittish, and he doesn't skit so well.

It is about an American heiress who broke her engagement to a perfectly nice young man and married a Russian prince to stop his blackmailing her sister, which isn't usually considered an especially sure foundation for marital happiness. She runs away to Sorrento to escape him as well as to pursue the rejected suitor. And results follow. Read it and wonder how it flowed from the pen that conceived "The Adding Machine" and "Street Scene."

"Street Scene," by the way, was refused by five producers, Arthur Hopkins, Sam Harris, the Theater Guild, David Belasco, and Jed Harris, before William A. Brady took it. That ought to be good news to dramatists who have had their manuscripts turned down and who are thinking of going into the paving business as a surcease from the disappointments of play carpentering.

Do you remember a book called "Gulf Stream," by Marie Stanley, the story of a woman who was almost white? It was published last fall and had a mild success. It is being dramatized by Thomas Mitchell and it will be produced by Crosby Gaige when the gods will its presentation.

George Bernard Shaw recently replied to the charges made by Gordon Craig in his biography of Henry Irving, published a few months ago by Longmans Green. Mr. Shaw speaking: "Mr. Craig says that the stage business of my plays was borrowed from Irving. Irving's business was useless to me and I never saw him in any of the parts which Mr. Craig specifies as belonging to my bag of tricks."

"Then you think Mr. Craig's swan is a goose?" G. B. S. was asked.

"No," he replied, with the famous twinkle in his eye, "It is Mr. Craig who is the goose; read Mr. Craig's book and you will see what Henry Irving was—a simpleton and an ignoramus." A remark to which you might call "touché."

### Daughters of Fame.

Four daughters of noted men have been added to the cast of "Peter Ibbetson," now in rehearsal. They are Fannie Davenport, daughter of Harry Davenport, and granddaughter of E. L. Davenport; Eileen Byron, daughter of Arthur Byron; Louis Waller, daughter of the late Lewis Waller, English actor-manager, and Mary Davis, daughter of Col. Newnham Davis, English author and editor.

# Fled Hollywood to Win Success as Gotham Star

## Gala Openings Too Much for Zita Johann.

NEW YORK, (AP)—There are just two things Zita Johann likes about Hollywood.

They are Greta Garbo and the Pacific ocean.

Miss Johann, one of Broadway's best young actresses, is now playing, in Philip Barry's "Tomorrow and Tomorrow," the first big rôle she has had since she made an auspicious New York debut in "Machinal" two years ago last fall.

For more than a year, when she was given her part in the Barry play, she had been waiting for the right rôle to come along.

* *

### $27,000 for Doing Nothing.

But to do that she had turned her back on Hollywood, where in less than six months she had earned $27,000 doing nothing.

The Hollywood offer—for more money than she would have earned on the New York stage in a long time—came shortly after "Machinal" had ended its run.

After several weeks of sitting around at the studios, she was assigned to the feminine lead in something that turned out to be "This Mad World." Basil Rathbone was to play opposite her.

* *

### Film Expedient.

The director placed Miss Johann and Mr. Rathbone in front of a camera and said:

"Now you two play a love scene. Throw all you've got into it."

"There we were," she groaned in telling of it. "Perfect strangers. No script, no anything."

That wasn't half so bad, though, as having to go to Hollywood openings. Miss Johann went to two. A third one came along, and she phoned the studios and said:

"Listen, I'm no good at these openings. Can't I get out of it?"

She did.

"And then," said Miss Johann, "I came home."

# Mystery Movie Packs Plenty of Punch, Suspense

By Mae Tinee.

[Continued from page one.]

there was a voice calling shrilly for the Rev. Edmund Breese to answer the phone. Mr. Breese made the studio in time. . . . In Germany, MICKEY MOUSE is known as Michael Maus; in French he's Michel Souris; in Spain they say "Miguel Ratoncito," and in Japan they laugh much at Miki Kuchi . . . RONALD COLMAN'S next will be called "The Unholy Garde." It was written specially for him by Ben Hecht and Charlie MacArthur. . . . BEBE DANIELS recently passed her solo flying tests and now holds a pilot's license. . . . Rumor has it that MARGUERITE CLARK is coming back to the screen. . . . Photoplay went out and discovered that IRENE DUNNE, the Sabra of "Cimarron," is the wife of Dr. F. D. Griffin, a New York physician; and, says this newly magazine: "JEAN HARLOW is being squired about by Paul Bern, supervisor and director. Jean's just got her divorce from Charles F. McGrew II., Chicago broker." . . . Also, whispers Photoplay—"Garbo still hasn't a steady!"

*See you tomorrow.*


**Puts New Life Into Dull, Tired, Faded Skin**

Just a little Calonite powder sprinkled on a wet cloth and rubbed gently over the face before retiring will clear the pores of all dirt and dust and oily accumulations, preventing blackheads. It puts new life into dull, tired skin, so you will enjoy a good night's rest.

**Scalp Cleansing Wonder**

For those who are troubled with dandruff, falling hair and other scalp afflictions, Calonite is now also put up in liquid form. A few applications dissolve the impurities, leaving the scalp beautifully clean and healthy. Ask your druggist for Liquid Calonite.


# Hollywood Tea Reveals Trend to Formal Mode

## Stars Relinquish Sports for Afternoon Dress.

By Rosalind Shaffer.

HOLLYWOOD, Cal.—[Special.]—A tea at the Château Elysee given by the local staff of Photoplay magazine for visiting folk from Chicago and New York brought out a number of the stars, some not often seen at anything as luxurious as an afternoon tea in this village of hard work.

Among the guests was Mary Pickford, tastefully attired in a pearl gray suit with platinum fox trimming and gray silk turban. Mary is seen about much more of late months than for some years. She seems a little tired with the aloofness of her recent years and is getting much more "folksy."

Billie Dove, clad in black with a small black lacquered straw cloche hat, black silk coat trimmed with huge collar and cuffs of black fox, and black silk gown almost floor length with the bodice eyeleted in huge wheel designs, looked stunning and was renewing acquaintances and chattering of her Paris vacation. She is soon to start work on a Howard Hughes production. Billie, as always, wore no makeup.

* *

### Chiffon and Lace Ensemble.

Madge Bellamy, considerably thinner than she was in her last months on the screen, looked young and springy in a printed chiffon and lace ensemble in orange and yellow shades trimmed with bands of marten on the short sleeves. Madge is one of Hollywood's riddles. Since making one of the big hits of the talkies, "Mother Knows Best," she has had no work. She lives at her modest beach cottage with her parents. A friend dropping in recently said she found Madge lying on the floor of the living room coloring pictures with water colors like a youngster.

Madge is a talented actress and has written many verses and fairy tales for children.

Virginia Sale, sister of "Chic," was another guest. Virginia is working in films now as is her brother's son, "Chic" Jr., aged 14. Virginia is an attractive brown eyed University of Illinois girl from Champaign, with beautiful taste in clothes, quite unlike the rôles she portrays.

Louise Fazenda, handsome in a gray ensemble with which she carried a gray hand woven coat with silver threads interwoven in a brocaded border, was the center of an animated group.

* *

### Chaplin's Leading Lady.

Virginia Cherrill, Chicago girl, who played so successfully as Charles Chaplin's leading lady in "City Lights," was present clad in a soft spring green suit and small hat and laughingly bemoaning the fact that she wasn't taken along with Charlie on his tour.

Marion Nixon was the cynosure of all eyes, sporting a gorgeous diamond and ruby bracelet, a wedding anniversary gift from her Chicago husband, young Ed Hillman. It was fully two inches wide and made of alternate sets of band links and four leafed flowers with rubies of the cabuchon type forming the large centers of the flowers.

Eleanor Boardman dashed in wearing a green sports dress, green coat, with a small leghorn hat banded in green, and green and white sports shoes. She is the rosy cheeked English type that is at her best in such a mode. Anita Page appeared clad all in beige lace from her hat to her smart bolero to sports sleeves edged in sable and a long double ruffled gown with beige silk slippers.

A general view of this tea reveals clearly one trend in the Hollywood modes. Sports clothes are no longer worn at afternoon affairs. Hollywood has gone dressy and very correct. A similar affair a year ago would have found everybody up to the hostess clad in sports or semi-sports things. Now elaborate afternoon frocks are the order of the day, lavish with furs, tailored sorts and corsages of real flowers.

This is all quite pretty, but causes a pang for the old "Country club" days when all Hollywood lived, as Adolphe Menjou used to say. "As if it were a constant week-end at the country club, with everything very informal."

* *

### Garbo Remains Aloof.

Greta Garbo, the woman of mystery, is now living down in Santa Monica canyon not far from the home of Cedric Gibbons and Dolores Del Rio. She has a penchant for pajamas and sailor trousers. Clad in some sort of trousers with dark glasses and mannish hat pulled well over her eyes she hikes through the mountains along the sea for her early morning walk. She has a mania for avoiding people.

The truth is that Greta, without her movie clothes and makeup, is not anything to rave about, so perhaps the mystery is just as well. And conversationally she is hardly what one would call sprightly, but then she may appear to better advantage in Swedish than in English.

*Does your mirror reflect rough, pimply skin?*

THEN USE

**Cuticura**

*and have a clear skin!*

ANOINT the affected parts with **Cuticura Ointment** . . . Wash off in a few minutes with **Cuticura Soap** and hot water and continue bathing. Pimples, rashes and all forms of skin troubles quickly yield to this treatment.

Soap 25c. Ointment 25c. and 50c. Talcum 25c. Proprietors: Potter Drug & Chemical Corp., Malden, Mass.



Store Hours Daily, 9 A. M. to 6 P. M.—Open Saturdays Until 9 P. M.

Try Our Shopper's Luncheon— 50c You'll enjoy it, we are sure! Main Dining Room Twelfth Floor

Low Prices Elsewhere Mean LOWER Prices at the

**BOSTON STORE**

STATE - MADISON AND DEARBORN STREETS

Half Soles and Rubber Heels 80c Attached While You Wait or Delivered. Fourth Floor—Center.

# It's Smart to Dress Up Windows for Easter

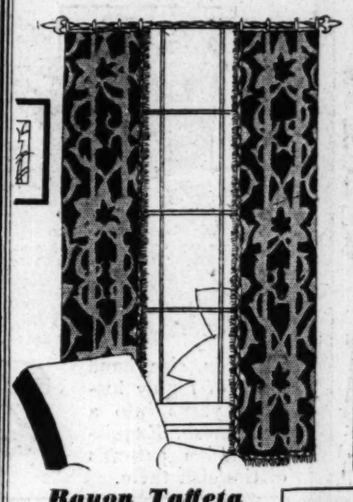

**$25 Ready Made Damask Drapes**

**16.50 Pr.**

Just 200 pairs! Of high grade damask including Nub effect and regular weaves. In the season's wanted colors. 50 in. wide. Lined with sateen, finished with brush edge and fringe.

**69c Casement Cloth**

Fancy Jacquard Rayon Casement Cloth, in Ecru color only. 40 inches wide. Yard, **48c**

**Rayon Taffeta 63c yd.**

45 inches wide . . in pastel shades and Jaspe effects, self toned and multi-color effects. For bedspread, overdrapes, etc.

**Linen Theatrical Gauze**

5,000 yds. all in true, natural color. Yard, **12c**

**2,356 Smart New Panel Curtains**

Including Lustre Lace, Shadow Nets, Pt. de Calais, and a large assortment of novelty effects. Values up to $4. **2.85 Ea.**

BOSTON STORE—NINTH FLOOR—STATE STREET.

**Sunfast Damask $2 yd.**

50 inch damask in multi-color combinations. Color fastness insured. For overdrapes. $2.98 value.

**Iron Drapery Pole Sets**

Rope pole effects with ornamental center ornaments, ends, brackets, 12 rings and 4 foot pole. Reg. 2.39. Set, **1.75**

Extra Length, per foot, 18c

## Our Food Prices Are Lower!

SAVOY 400 **Coffee** 3 lb. can, **87c** Extra high grade, freshly roasted, special for Monday.

**Libby's Pineapple** Black label, No. 2½ can, sliced, Can **24c**

**Old Manse** Pure maple and cane syrup. 5 lb. can, 75c; 2½ lb. can, **43c**

**Hamburger** Fresh ground. Lb., **7½c**

**Larabee's Flour** Fancy patent flour, finest for bread making. ¼ barrel Sack, **1.39**

**MISSION FIGS** Extra choice Cal. black figs. 25 lb. box **1.19**

**Dutch Mill Cookies** Delicious Sunshine cookies at Lb. **23c**

**Indiana Tomatoes** No. 2½ Can **10c** Extra standard grade, solid pack, No. 2½ size can, Doz., 1.19.

**Cream Quality HAMS** Whole or Half Lb. **16½c** Center Cuts Lb. **25c**

**89c Pure Honey** 5 Lb. Pail **69c** Finest Wisconsin clover honey.

**Apricots** Choice California slab apricots. 3 Lbs. **38c**

**Peas or Corn** $1.30 choice June peas or sugar corn. No. 2 can. Doz. **$1**

**Grapefruit** Thin skinned and juicy. 12 in carton. Dozen **59c**

**Doughnuts** Freshly made. Dozen **18c**

TAKE EXPRESS ELEVATOR TO TWELFTH FLOOR—FOOD SHOPS.

SALE! HAND MADE FILET

**Table Cloths**

To Grace Any Table of Distinction

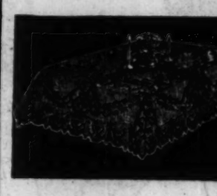

**1.73** Excellently Made of Impd. Filet

72x90 inch size, imported filet table cloths in a variety of lovely designs. Also can be used as attractive bed spreads. Special!

**Antique Filo Lace Covers**

72x90 in. table covers, reproductions of real Italian lace. Two tone effects. Ecru and Cream. **3.98**

BOSTON STORE—FANCY GOODS—SIXTH FLOOR—CENTER.

## Economy Basement Bargains!

Attract Admiring Attention in One of These

**DRESSES**

*You'll Be Set for Easter in an Adorable Frock! Special for Monday!*

**$4.93**

They're all the rage! These flat crepe, canton crepe, silk print, georgette and pastel colored dresses. Most appropriate for Easter wear with long sleeves, short or no sleeves. 50 different styles.

*Sizes 14 to 20*
*Sizes 36 to 44*
*Sizes 40 to 50*
*Values to $6.73*

ECONOMY BASEMENT, STATE STREET.

*Make a Smart Dress for Easter Wear!*

**Printed SILK CREPES**

*It's Thrifty to Sew Chic Frocks and Ensembles at This Low Price* **1.17 yd.**

A splendid selection of Spring designs that will delight your sense of beauty . . with a price that will delight your sense of Savings! 39 inches wide. Regularly $1.50 yd.

ECONOMY BASEMENT—CENTER.

*A HUGE PRE-EASTER EVENT OFFERING YOU SAVINGS OF ABOUT 50c ON THE $*

**CURTAIN SALE!**

*Criss-Cross Pastel Grenadine*
*Criss-Cross Ivory and Ecru Grenadine with Pastel Ruffles*
*Grenadine & Voile Cottage Sets*
*Colored Grenadine Cottage Sets*
*Embroidered Marquisette Valance Sets!*
*Net Panels with Fringe, Flounces, Etc. 45 In. by 2¼ Yd.*
*Marquisette Panels with 6 In. Knotted Fringe.*

**1.18** Economy Basement —Center

Extra salespeople! Extra space! Devoted to this event so thrifty women may take advantage of this sale. Priscilla top colored grenadine, multi-color grenadine with pastel ruffles, and colored grenadine bathroom curtains included.

BOSTON STORE—ECONOMY BASEMENT—CENTER.

For Easter—Be Smart Wear One of These

**COATS**

*Did You Ever Hear of a Greater Value in Both Coats and 3-Piece Suits?*

**$9.73**

Fur fabric trims many of these coats fashioned of chongo, velour, twill, tweed or mixed fabric coats. There are also 3 piece suits, consisting of jackets, skirts and berets (some Kreamia jackets) in the lot.

*Sizes 13 to 19*
*Sizes 14 to 20*
*Sizes 35 to 52*
*Newest Colors!*

ECONOMY BASEMENT, STATE STREET.

Assorted Cookies Many Wanted Kinds. Freshly baked. None Delivered. Basement—Center. Lb. 18c

Large Size Apples They're delicious eating. None delivered. Basement—Center. Ea. 2c

# 'Student Prince' an Operetta with Past and Future

## Nine Rousing 'Rahs for Old Heidelberg.

By Charles Collins.

[Continued from page one.]

...ent of taste. I do not wish to dimin-...e the bouquets that have been laid ...Miss Cowl's feet because of her "Twelfth Night," but I hope to re-...ve the supply of brickbats that are ...ed for critical ammunition in dis-...ssions of Unser Fritz.

* *

*End of the Road.*

The second season of subscription ...ma under the auspices of the ...matic League of Chicago ended ...t night with the close of Miss ...wl's engagement. It marked a dis-...t advance for this organization—...re plays, better productions, and ...ger audiences.

This venture with the "organized ...dience" has passed beyond the ex-...mental stage. It has become an ...portant factor in the theatrical ac-...ities of the town; and its sub-...bers have ample reason for warm-...g up to its promises for next year. ...has already begun to consolidate ...position by announcing an expand-...season for next year—seven plays ...stead of six, and twenty-eight weeks ...stead of twenty-four. It began, you ...y remember, with twenty weeks, ...sparly attended, at the unsatisfac-...y Princess theater, but it now calls ...luxurious Harris its permanent ...me.

To recall the league's record for the ...son, one need only mention its of-...ings. They have been "Topaze," ...Frank Morgan; "Death Takes a ...iday," with Philip Merivale; ...chael and Mary," with Madge ...nney; "As You Desire Me," with ...th Anderson; "Scarlet Sister ...ry," with Ethel Barrymore; and ...Cowl in her two offerings—"Art ...Mrs. Bottle" and "Twelfth ...ht." Of these Miss Barrymore's ...periment with Negro character was ...only disappointment, and marked ...only lapse in the schedule; it failed ...ntinue through its allotted month. ...This program ran only fifty per ...t true to the league's pre-season ...pectus; but the vicissitudes of the ...atrical business, erratic enough ...n in piping times of prosperity, ...count for the deviations. The re-...ts that the league's directors ...d up were of superior caliber—...stars of the first magnitude [Miss ...rymore and Miss Cowl] and a ...n success of fine quality in au-...nship and acting—"Michael and ...y."

It is interesting to note that the ...gue's adventure with Pirandello, ...As You Desire Me," was transferred ...Chicago to New York and ...mptly joined the charmed circle of ...adway's "smash hits." This par-...ar play ...ed the history of "The First Mrs. ...ner," in the league's first Chicago ...son.

The termination of the league's sea-...n leaves the subscription field of ...ngs open to the spring activities ...the Theater Guild, which will begin ...the Illinois theater on Easter Mon-...y. "Elizabeth the Queen," "Green ...w the Lilacs," and Shaw's "Get-...g Married" will round out the ...ld's interrupted program, which ...ned at the Blackstone last October ...th Shaw's "The Apple Cart" and ...ugnov's "A Month in the Coun-...y."

Well, the league; enter, the Guild—...d Chicago gets a break in this ar-...ngement of the playgoing schedule.

*Favorite Prima Donna.*

...dys Baxter, now playing in ...mson Time," revived in New York, ...been chosen by the Boston League ...Music Lovers as their favorite ...a donna. Miss Baxter appeared in ...ston earlier this season in the Johann ...uss operetta, "A Wonderful ...ht," which was seen in Chicago ...spring.

## CHICAGO PLAYBILLS

OPENING:

"When Father Smiles"; Cort theater; opens tonight.

"Lady in Pawn," with Guy Bates Post; Apollo theater; opens tonight.

"Petticoat Influence," with Helen Hayes; Harris theater; opens tomorrow night.

"Stepping Sisters"; Blackstone theater; opens tomorrow night.

CONTINUED:

"The Student Prince"; Grand Opera house; second week.

"The Ninth Guest"; Adelphi theater; third week.

"Up Pops the Devil"; Selwyn; third week.

"The Adding Machine"; Goodman theater; third and final week.

Earl Carroll's "Sketch Book"; return engagement; Garrick; fourth week.

"Wertes Are Ripe," with Vilma Banky and Rod La Rocque; Erlanger; eighth and final week.

"Jonesy," with Thomas W. Ross; Playhouse; thirteenth and final week.

"Three Little Girls"; Great Northern; twenty-seventh week.

COMING:

"The Sacred Flame," by Somerset Maugham; Goodman theater; March 31.

"Hell's Gratitude," by Frank Craven; Blackstone; opens April 5.

"Green Strings"; Playhouse; opens April 5.

"Elizabeth the Queen"; Theater Guild production; Illinois theater; opens April 6.

"Green Lady," with Lenore Ulric; Harris theater; April 6.

WEEKLY CHANGE:

R.-K.-O. Palace theater; continuous vaudeville and talking pictures; Mr. Rockwell, headliner.

Gayety theater; burlesque; continuous vaudeville and talking pictures; "Beauty, Youth and Folly," with Lillian Murray.

Howard theater; burlesque and talking pictures; "Paris by Night," with Lois Fraser.

Lincoln theater; dramatic stock company; "Sex," with Corinne Macdonald.

## UP POPS SALLY

SALLY BATES

*THE heroine of "Up Pops the Devil," the comedy of Greenwich Village love at the Selwyn, is acted with distinction by this promising graduate of the Theater Guild's younger set. She has served that organization as a stage manager and has been active in the various "Garrick Gayeties." Roles in "An American Tragedy" and "Sweet Adeline" followed. This is her first season as a leading woman.*

# New Shows for Chicago Stage; Four Openings

## Helen Hayes Arrives in Comedy Success.

"LADY IN PAWN," a new play by Henry A. Rosendale and Ralph T. Kettering, will have its première at the Apollo theater tonight, with Guy Bates Post as its star. Its plot is concerned with a rich man's curious attempt to possess himself of another man's wife by lending him $100,000 and holding the lovely creature in escrow, so to speak, as security. Florida is the scene.

Mr. Post is a star of the legitimate stage who has been inactive of recent years. He is easily remembered, however, for notable performances in "The Masquerader," "Omar the Tentmaker," and many other plays. His company includes Lillian Kemble-Cooper, Esther Mitchell, Ian Emery, Lee C. Millar, Plumpton Wilson, and William H. Sams.

Mr. Kettering, co-author of "Lady in Pawn," is also its producing manager. He is widely known in Chicago theatrical circles.

"When Father Smiles," a new comedy with De Wolf Hopper as its star, will be staged at the Cort theater tonight. This première marks the reopening of the Cort after a year's vacancy, and also begins the régime of George E. Wintz as a producing manager in Chicago.

The play, which was written by Sheridan Gibney, deals with an imaginary invalid in an odd situation. He is a hot tempered old gentleman, but he firmly believes that if he gets angry he will perish. The rôle appealed to De Wolf Hopper so strongly that he abandoned a tour of New England in the Gilbert and Sullivan operettas to appear in it. Others in the cast are May Buckley, Oswald Yorke, Scott Welsh, Emily Lowry, William Roselle, Allen Nourse, and Loretta Campeau.

To meet the economic trend of the times, Mr. Wintz announces a scale of box office prices that sounds like a return of the good old days when theater tickets did not come under the heading of luxuries.

"Petticoat Influence," with Helen Hays as its star, will begin an engagement at the Harris theater tomorrow night. It comes here directly from New York, where it has been one of the successes of the winter season. Miss Hayes is supported by Henry Stephenson, Henry Daniell, John Williams, Eric Cowley, Mary Heberden, Audrey Ridgwell, and Henry Vincent.

This English comedy of drawing-room intrigue was written by Neil Grant, a British journalist. It gives Miss Hayes the rôle of a young society woman who flirts outrageously with a cabinet minister in order to get her husband appointed to an important post in the British imperial system. The play was staged by Gilbert Miller, which means that it has been produced with distinction.

"Stepping Sisters," a farce which ran for almost a year in New York, will begin a two weeks' engagement at the Blackstone theater tomorrow night. It deals with the reunion of three burlesque show actresses at the end of their careers. These amusing creatures are acted by Blanche Ring, Helen Raymond, and Grace Huff, and others in the cast are Joan Blair, Arthur Shaw, Jessie Graham, Philip Dakin, and Donald Briggs.

Miss Ring is the famous Blanche who starred in many musical comedies and farces. Joan Blair and Arthur Shaw have been prominent in "Torch Song," now closing its career at the Blackstone.

# Odds and Ends of Stage News from Broadway

NEW YORK, March 21.—[Special.]—A hit on Broadway is not necessarily a "wow" in London.

For example, Eugene O'Neill's "Strange Interlude," which this country has accepted as a veritable Barnum's circus of psychology. It has run out its string in the British capital, as staged by the Theater Guild, with only six weeks to its credit. . . . And "Meet My Sister," the musical show now popular here, lasted only a week in London.

Arthur Hopkins has had a dreary, disappointing season, but he has plenty of plans for next fall. He will put Hope Williams into a new play by Julian Thompson, and he is thinking about a work called "Man on Stilts," written by Edwin L. and Albert W. Barker, father and son, who dwell in Chicago and thrive by the advertising business. "Man on Stilts" is said to do with the "ballyhoo racket"—the manufacture of popular heroes by publicity tricks.

Mr. Hopkins also hopes to stage "Sidelight," by Gretchen Damrosch Finletter; "The Road to Hell," by Albert Bein, and a new play by the gifted Sidney Howard.

The Theater Guild has lent its Earle Larimore, a talented young man, to the Shuberts for use in their production of Henry Bernstein's drama, "Melo." Mr. Larimore, who toured in the Guild's production of "A Month in the Country" last fall, will assume the rôle that was first assigned to Leslie Banks of "The Man in Possession." Mr. Banks has to hurry back to London to appear in "The Mulberry Bush," by Ronald Jeans.

"Men Must Fight" will be staged in Philadelphia April 6, and the gossips of that town are saying that it is destined for a Chicago engagement later in the spring. "A war play from the woman's angle" is what the advance notices call it. Battle scenes, trenches, and dugouts have been omitted from its structure.

These plays will depart from the Broadway scene after tonight's performances: "On the Spot," the melodrama of Chicago gangland by Edgar Wallace; "Green Grow the Lilacs," which will be sent on tour by the Theater Guild, and "Simple Simon," Ed Wynn's show on a return engagement.

Easter week will bring three or four new plays into New York, but the month of April does not promise to be crowded with theatrical activity. There is a general impression along Broadway that the stage season is waning rapidly. The week of March 30 will bring only one new production—the Guild's revival of Shaw's "Getting Married."

The Erlanger firm and its allies have formed an east and west scheme of theatrical production. They will stage plays on the Pacific coast as well as in New York. They have theaters in Los Angeles, San Francisco, Seattle, and Portland, which they hope to keep busy in this manner. Some of the Pacific coast ventures will be Broadway successes, recast; others will be new material. . . . Chester Erskine, who has made only one production this season for his present employers [the Paramount interests], will probably join the Erlanger group as a producing executive.

The Theater Guild's staging of the German post-war drama, "Miracle at Verdun," was not received with enthusiasm at its première last Monday night. It is now going through a blue penciling process. Two of the half dozen talking picture sequences with which it was embellished have been omitted.

# Drama Turns to Optimism and Sentiment

## Critics 'Agin' Plays, but Public Applauds.

By Burns Mantle.

[Continued from page one.]

Jersey's barren acres. Later they see it grow into a home where love and hope and a fine faith dwell, eternally threatened with the corroding, devastating influences of the cynical sophistication that rules and embitters life today. Life, at least, as Mr. Pollock has observed it in his immediate vicinage.

* *

*Noble in Purpose.*

In the end Archie dies, a failure, according to wordly standards, but one of God's experiments—most noble in purpose—in the eyes of Jennifer. He has stood four-square against all temptations and remained loyal and loving. Jennifer sees his soul as it goes marching across drawbridges into heaven and goes to join him peacefully and with fine enthusiasm as the last curtain falls.

There are, let the cynics and the anti-sentiment protectionists sneer as they will, many fine and emotionally effective scenes in "The House Beautiful." I could do nicely without the inner stage pictures of the cast in armor, flashing swords, but they are expertly managed scenes and probably many will like them.

The play proper is intelligently written, expertly cast and staged. Jo Mielziner did the scenes and Worthington Miner the direction.

Mary Philips plays the trusting Jennifer, establishing a nice versatility to those who remember her as the hard and embittered adventuress of "Gambling." James Bell is the Archie and just as poignantly real as the fighting little man of New Jersey as he was as the condemned convict who took the long walk to the chair in "The Last Mile."

* *

*An Exceptional Cast.*

Mr. Tyler's revival of "The Admirable Crichton" is helped by one of those exceptional casts in the gathering of which he is experienced. William Gillette would not return to his old rôle as the butler, feeling that he had done enough with "Sherlock Holmes," last season. So Walter Hampden fills in. Hampden has not Gillette's quizzical humor, nor any of his lightness of touch. He draws upon his fine dignity to good purpose, and Fay Bainter, playing opposite him as Lady Mary, helps considerably, particularly in the third act, which is the second scene on the island, after the castaways have built themselves into a settlement and Crichton, the butler, has become the beloved ruler of the reborn aristocrats.

To those of us who go back twenty-eight years, Barrie's satirical whimsey has lost little of its humor or its entertainment value. It never had any to much of either to spare, but anything of Barrie's is always a cut or two above the common average in entertainment, whatever the year.

The first act, with the amusing tea given by the pompously democratic Earl of Loam for his embarrassed servants, holds up well; the second, which is the first scene on the island, always was a bit silly; the third, with the funny properties and the complete reversal of class distinctions, is still good comedy and effective romance, and the fourth act, with the reversal to type putting Crichton back in his place, serves the necessary purpose of bringing the story to an end.

Effie Shannon is in the cast as the snooty Countess of Brocklehurst. Hubert Druce is playing Loam, and Ernest Glendinning the foolish lordling, Estelle Winwood plays Tweeney, the cockney.

Opening night, Mr. Gillette appeared and read a letter from Sir James which turned out to be a short playlet in itself, with lines for most of the cast. In this it was suggested that the players take the ending into their own hands and refuse to leave the island. After that it would be easy to make room for the audience, if it promised to be good.

* *

*Truex as "Napi."*

Ernest Truex is trying a farce adapted from the German and called "Napi" that promises to keep him busy a month or so.

Herein Ernie is a modest little clerk in a lace shop, who looks so much like Napoleon the court officials grab him and induce him to impersonate the emperor for a purpose. He is to visit a former favorite, La George of the Comédie Française, and tell her he is through, that their affair is ended. After that he is to return at once to the palace. What he doesn't know is that he is to be assassinated on the way, which will serve to bring the emperor's enemies into the open.

The fake Napoleon, looking more like the original than any painting could, carries out the first part of the assignment perfectly. But when La George, who is quite pinkly alluring, invites him to let bygones be bygones and spend the evening with her, he dismisses his attendants and stays on. Stays all night, in fact.

Next morning the emperor's carriage, standing in front of the actress' apartment, is surrounded by a laughing mob. When "Napi" appears the assassins take shots at him, but miss. Still he would have had a hard time getting out of the scrape if the Empress Josephine had not helped him. She was so relieved to discover that Napoleon did really have a double she was eager to keep him somewhere within reach.

Truex furnishes all the laughs in "Napi," which would be impossibly trifling without him. Peggy Shannon plays at being La George, but, never having learned much about acting, herself, it is a bit difficult for her to play an actress.

## POPULAR

PHOEBE FULTON.

*This actress is popular with the west side patrons of the Kedzie theater, where stock company drama is the policy. She has appeared in twenty-four different plays this season and hasn't missed a performance or a rehearsal.*

# Swedish Beauty Queen Wins Role on London Stage

LONDON.—(AP) — Alexa Engstrom, who was named Sweden's most beautiful woman without ever seeing the judges, has come to London—on her way, she hopes, to America.

She has been a star in operettas in Vienna and Berlin, and her leading part in a musical comedy here is her first rôle in English. She learned the language in about three months and speaks with scarcely any accent.

Born in Stockholm 27 years ago, she goes back there now and then, but not for long. Like most people, she wants to go to New York. She came here because she thought it easier to make the trip from the London stage.

The committee that picked her as a beauty was composed of artists, she explains, and knew her only through her moving pictures made in Swedish and shown in that country. She speaks Swedish, German, English, and French.

In school she studied chemistry, but turned from laboratories to studies, first taking up dancing, then piano, and at last singing. She is a soprano, tall and blonde.

She has an aunt "somewhere in Minnesota," and a brother in California.

# B'way Openings

NEW YORK, March 21.—[Special.]—Lent has reduced theatrical production along Broadway almost to the midsummer minimum. First nighters can find only one date for themselves during the coming week. Here it is:

"The Silent Witness"—Opens tomorrow night at the Morosco. Lionel Atwill, who has not acted here for more than a year, returns in a murder melodrama which had a run of five months in London last season. Jack De Leon and Jack Celestin are the authors of the play, and those appearing with Mr. Atwill will include Kay Strozzi, Fortunio Bacanova, Ann Shoemaker, T. Wigney Percival, Jerome Lawler, Anthony Kemble Cooper, and Reginald Barlow.

# BEST JOKES

*What is the best joke you ever heard? If you want to see it in print send it to Best Jokes, Chicago Sunday Tribune.*

*Explained.*

Old lady [on steamer in a dense fog]—Why don't we go faster?

Sailor—Because of the fog, mum.

Old lady—But the sky is quite clear.

Sailor—Yes mum, but we don't go that way until the boiler bursts.

C. R.

*Brothers.*

Askum: "Ever been surrounded by wolves?"

Bascom: "No, but I know the sensation. I used to open the dining room doors at a summer boarding house."

J. D.


FOUR REASONS WHY
THE NINTH GUEST
SENSATIONAL MYSTERY HIT
IS ENTERING ITS THIRD CAPACITY WEEK
"The critics stayed later than their wont and not one of them slumbered. The acting throughout was a piece with the playwriting and that is so much better than that of other mystery melos that I am tempted to call 'The Ninth Guest' the most interesting and intelligent disturbance shown in several seasons."
—Ashton Stevens in the Herald and Examiner.
"It has a weird psychological content that makes it akin to 'Dracula' and the best tales of Edgar Allan Poe. If you have a chord that can still vibrate to a first-class mystery-thriller, then take it to the Adelphi, where 'The Ninth Guest' is current."
—C. J. Bulliet in the Evening Post.
"A game of diabolic invention and crumbling nerves . . . and much more exciting as guesswork than frightening as murder."
—Claudia Cassidy in the Journal of Commerce.
"A decidedly ingenious frame-up of criminal mystery. Clew hunting will not help you. Try to pick the death-dealing maniac—it's fun. So engrossing that I departed without my galoshes."
—Charles Collins in the Tribune.
ADELPHI
CLARK AT MADISON
EVERY NIGHT 8:40
Mats.: Wed. & Sat. 2:40

BERTHA OTT ANNOUNCES
STUDEBAKER THEATRE TODAY at 3:30
PIANO RECITAL
RUDOLPH GANZ
THE PLAYHOUSE TODAY at 3:30
PIANO RECITAL
VITALY SCHNEE
CIVIC THEATRE TODAY at 3:00
RECITAL—WINNER SOCIETY OF AMERICAN MUSICIAN COMPETITION
Altnoniian & Autenrieth
Soprano Cellists
ORCHESTRA HALL Next WED. EVE. at 8:30
DANCE RECITAL—LEILA
BEDERKHAN
"The performance was of rare beauty and placed her in the front rank of admirable dancers."—New York Sun.
STUDEBAKER THEATRE Next SUNDAY Mar. 29 at 3:30
AMERICA'S GREATEST DANCE-MIME
ANGNA ENTERS
THE PLAYHOUSE Next SUNDAY Mar. 29 at 3:30
VIOLIN RECITAL
MISCHA LIVSCHUTZ
CIVIC THEATRE Next SUNDAY Mar. 29 at 3:00
SONG RECITAL
CYRENA VAN GORDON
STUDEBAKER THEATRE Sunday, Apr. 5
SONG RECITAL
MATZENAUER
Seats $1 to $2.50. Mail orders now.
ORCHESTRA HALL Tuesday, Apr. 7 at 8:30
THE CELEBRATED NEGRO TENOR
ROLAND HAYES
Prices $2.50, $2, $1.50, $1. Mail orders now.

TONIGHT
THE STUDENT PRINCE IN HEIDELBERG
LAST WEEK
Tops All Operettas
Nights - 50¢-$2.50
GRAND OPERA HOUSE
Matinees WED. SAT. 50¢-$1.50
Charles Collins—Tribune
"A hit. Its rich, virile score greeted with enthusiasm."
Ashton Stevens—Examiner
"A resounding performance—returns amidst cheers."
THE STUDENT PRINCE IN HEIDELBERG

BLACKSTONE
FIRST TIME TOMORROW NIGHT 8:30
TWO WEEKS ONLY! Ten Months in New York
"STEPPING SISTERS"
A HILARIOUS COMEDY
BIGGEST LAUGH HIT THIS SEASON
with
BLANCHE RING
HELEN RAYMOND - GRACE HUFF
POPULAR MATINEES WED. & SAT. at 75¢ to $2.00

SELWYN
TONIGHT THURS.-SAT. MATS.
THIRD WEEK OF
LOOP'S LOUDEST LAUGHTER!
"UP POPS THE DEVIL"
LEE SHUBERT presents
HAL ROGER PRYOR and the ORIGINAL NEW YORK CAST
SALLY BATES
THE LOW-DOWN ON HOW THEY LOVE IN GREENWICH VILLAGE

HARRIS
TOMORROW NIGHT
WEDNESDAY and SATURDAY MATINEES
Gilbert Miller presents
HELEN HAYES
in
Petticoat Influence
A New Comedy by Neil Grant
with
Henry Stephenson
Staged by Mr Miller

ERLANGER
LAST WEEK
STARTING TONIGHT
Matinees Wed. and Sat. at 2:30
Final Performance Sat. Nite, Mar. 28
ARCH SELWYN presents
(IN ASSOCIATION WITH ERLANGER PROD. Inc.)
THE FAMOUS HOLLYWOOD STARS
VILMA BANKY
ROD LA ROCQUE
A NEW COMEDY by JOHN EMERSON and ANITA LOOS
No Cut Rates
CHERRIES ARE RIPE
NIGHTS 50¢ to $2.50
Mats. Wed. & Sat. 50¢-1.50

APOLLO Randolph at Stark
TONIGHT at 8:30
Ralph Thomas Kettering presents
the Eminent Star
Mr. GUY BATES POST
FAMOUS STAR OF "THE MASQUERADER" IN HIS SENSATIONAL COMEDY DRAMA
A LADY IN PAWN
by ROSENDALE and KETTERING
With a Distinguished Cast
LILLIAN KEMBLE COOPER
William H. Sams Ian Emery
Lee C. Millar Plumpton Wilson
Esther Mitchell
Every Eve., $3.00 to $1.00
Mats. Wed. and Sat., $2.00 to $1.00
POSITIVELY NO CUT RATES

GARRICK TONIGHT MAT. SAT. ONLY
FIRST TIME AT POP. PRICES
NIGHTS 50¢ to $1.50 - SAT. MAT. 50¢ to $1.00
ONCE A HIT NOW—A SENSATION
GREATEST SHOW EVER SEEN IN CHICAGO
EARL CARROLL SKETCH BOOK
ELECTRIC CANOPY
1000 LAUGHS 53 GLITTERING SCENES
56 OF THE MOST BEAUTIFUL GIRLS IN THE WORLD
ORIGINAL NEW YORK CAST and PRODUCTION COMPANY OF 100, including WILL MAHONEY WILLIAM DEMAREST THE THREE SAILORS

GREAT NORTHERN
TONIGHT
POP. MATS. WED. & SAT.
27th WEEK OF FUN and MUSIC
The Messrs Shubert present the ROMANTIC BEAUTIFUL MELODIOUS Operetta
THREE LITTLE GIRLS
Book by NATALIE HALL CHARLES NEDLEY NANCY McCORD

PLAYHOUSE LAST WEEK
TONIGHT 8:30 MATS. WED. & SAT. 2:30
DON'T FAIL TO SEE
JONESY
THE LAUGH-HIT OF ALL CHICAGO
with
THOS. W. ROSS PERCY HELTON
PRICES—NIGHTS $1 to $2.50 SAT. NIGHTS $1 to $3 MATS. WED. & SAT. $1 to $2

CORT OPENING TONIGHT
A PERPETUAL FEAST OF COMEDY
GEORGE E. WINTZ presents
DE WOLF HOPPER
and A BRILLIANT CAST in the SMASHING NEW COMEDY HIT by SHERIDAN GIBNEY
WHEN FATHER SMILES
NIGHTS (EXCEPT SAT.) 50¢ to $1.50
MATS. WED. SAT. 50¢ to $1.00
NO CUT RATES

BEFORE THE THEATER
Have Dinner at the
ST. CLAIR
OHIO STREET at MICHIGAN AVENUE
Table d'Hôte at $1.00, $1.25 and $1.50
Include unusual appetizers that will please the palate
AMPLE FREE PARKING SPACE

GOODMAN NIGHTS EVE. MONDAY Matinee Friday at 2:30
LAST WEEK
"The Adding Machine"
Seats $2, $1.50, 75c
Opening Mar. 31: "The Sacred Flame"

KEDZIE-PLAYERS Direction Rubenow & Gifford
MAE WEST'S SEX most talked of play in the world
Mat. Today 50c and 75c Tonight 50c and 75c Phone Ked. 1184

ORCHESTRA HALL TODAY AT 3:30
Civic Orchestra
FREDERICK STOCK, Musical Director
ERIC DELAMARTER, Conductor
Pop. Program—Pop. Prices: 15c, 25c, 50c

ORCHESTRA HALL
CHICAGO SYMPHONY ORCHESTRA FREDERICK STOCK Conductor
TUESDAY at 2:15 HEIFETZ Violin Soloist
Glazounow Solennelle Ov.; Miaskowsky Symphony No. 6, B Flat Minor; Castelnuovo-Tedesco Concerto for Violin.
FRI. at 2:15 SAT. at 8:15 HEIFETZ Violin Soloist
Handel-Bachrich Concerto No. 2; Roger Variations and Fugue on a Theme by Hiller; Bery Three Fragments from Opera "Wozzeck"; Beethoven Concerto for Violin, D Major.

ORCHESTRA HALL NEXT SUN. AFT'N 2:30
HENRY B. VOEGELI Presents
JOSÉ ITURBI
Piano Recital
TICKETS - - - - $2, $1.50, $1, 50c

ORCHESTRA HALL MON. EVE., MAR. 30
HENRY B. VOEGELI, by Arrangement with LEE KEEDICK, Presents JOHN GALSWORTHY
FAMOUS ENGLISH AUTHOR
IN A NOTABLE LECTURE
"LITERATURE & LIFE"
TICKETS $1, $1.50, $2, $2.50

Civic Opera House SUN. MAT. March 29
Chicago's Beloved Tenor
TITO SCHIPA
Tickets Now; Prices $1.00 to $2.50. Program includes Martha, M'Appari; Werther, Oation Song; Elisir d'Amore, A Fortiter Tear; Sadko, Chanson indoue; Princessita (Little Princess), Sogno d'Amore.

MARIAN H. GREEN
Last Lecture on Interior Decoration
MARCH 28TH, AT 11:00 O'CLOCK
Tickets $1.50 each.
Obtainable Fortnightly Club, also 620 North Michigan Avenue. Telephone Superior 4400.

Hair OFF Face Lips Chin
Unloved Once looked like this. Ugly hair on face . . . unloved . . . discouraged. Nothing helped. Depilatories, waxes, liquids...even razors failed. Then I discovered a simple, painless, inexpensive method. It worked! Thousands have won beauty and love with the secret. My FREE Book "Getting Rid of All Ugly, Superfluous Hair," explains the method and proves actual success. Mailed in plain envelope. Also trial offer. No obligation. Write Mlle. Annette Lanzette, 308 W. Austin Avenue, Dept. 795 Chicago.

Advertise in The Tribune

RIALTO State at Van Buren Cont. from 9:30 A.M.
BURLESQUE
LILLIAN MURRAY "Beauty, Youth, and Folly"

Subscribe to The Tribune

# Prize Contest Stimulates the Opera Composer

## Gives Him Something to Work For.

By Edward Moore.

[Continued from page one.]

way, there are many opera composers over there, and some of their works get produced.

There are also many composers in America. If there were a good reason for them to write operas, there might be more opera composers than there are now, and some of them might turn out winners. That is why a cash prize is suggested here as a good reason.

Selecting the prize opera would be another matter, and one of some difficulty. The jury should not be made up entirely of musicians. A good part of the attention should be paid to practicability for stage purposes. It might be a good plan to have a jury made up in sections of musicians who have nothing to do with opera, of operatic conductors and operatic stage managers, and with a final item of intelligent laity who merely like opera. If a few persons could be found who combine all these qualities in themselves, so much the better, but in any event an opera to be considered for prize purposes should be looked at from several different points of view.

Now all that is left is to find some one who will put up the prize and some one else to guarantee the production and publication.

* *

### In Answer to Queries.

A number of letters have reached this desk in comment on some remarks made two weeks ago on Melba. One, from Herbert H. Bergman, asks further information. He says: "I had the pleasure of hearing Mme. Elisabeth Rethberg over the radio and would like to know how you would compare her with the ones of the olden days."

It is a hard matter to answer. There is about as much possibility of comparing two voices with any degree of exactness as two faces. Mme. Rethberg is one of the ablest of the present generation of soprano singers, possessed of a lovely voice and meeting her assignments of opera and concert with the full equipment of good singer and good musician.

The point that I desired to make, however, was that Melba, even in her later days of activity and when years had begun, though ever so slightly, to take their toll from the lovely quality of her voice, was able to begin a recital without any warming up with the Mad scene either of "Lucia" or "Hamlet." This betokens a supreme ability in the use of the voice, in the art of singing as distinguished from the ownership of a beautiful singing organ.

The present generation does not go in for that sort of thing. I know of no present day artist who would venture upon such an act. Neither is this any discussion on the musical values of the numbers. One can have his own opinion on "Lucia" and "Hamlet" and start no quarrel with me. It is merely a few sentences on the art of singing.

* *

### Singing Given Most Emphasis.

What was not mentioned then—it did not seem necessary at the time—was that in the golden days of song the operatic artists did little else except sing. No one in the wildest flights of abounding optimism ever accused Melba of being an actress, and she was not much better or worse than most of her associates. Looking through the old files one finds the shock of surprise in the minds of reviewers of that day in discovering that Jean de Részke was an able actor as well as singer. He seems to have been pretty well alone in that regard, he and Calve in "Carmen."

Nowadays, most operatic artists do what is known as acting. Operatic acting, however, is something of its own kind and hardly comparable to the variety seen on the dramatic stage. It is hedged about by many inhibitions. For one thing, it is firmly bound to the music and the beat of the conductor's baton, allowing no variance and little flexibility. Also, the spacious gestures approved by operatic artists would be a little absurd were they seen at any closer range than in the vast spaces of a modern opera house.

At that, the singers of the olden time used to do a good deal of acting, only they did it with their voices. By vocal means and no other they could project mood, feeling, a great many things that are now assisted across the footlights by means of a swaying body and two gesticulating arms.

* *

### News of Opera Singers.

Members of the Chicago Civic Opera company, who returned to Chicago last Tuesday and Wednesday from the post-season tour, are scattering to other fields for their summer work, and most of them will be absent from Chicago until the company reassembles in October for the 1931-'32 season.

Tito Schipa, who will sing a recital in Chicago next Sunday afternoon, will stay a short time hereabouts. He plans his first concert tour of the orient this summer, and will forego opera, except for one or two performances in Italy, until he rejoins the Chicago company for the winter season. Between now and April 23, when he sails for Europe, he will sing seven concerts, the first at the University of Illinois, March 25. Follows his Chicago concert, then New York, Allentown, Montreal, Quebec, Staten Island, and a radio concert.

Schipa has two concerts in Paris, one in Deauville, and appearances in Turin and Rome, having refused a number of offers for concert and opera, including a South American season. He will rest in Italy after his appearances there until his return to this country in August, en route for Japan. He will have fourteen concerts in Japan, three in the Philippines and one in Honolulu.

One of the hardest working artists of the company during the last year has been John Charles Thomas. When he sails for Europe, May 29, he will have had eighty-six appearances in opera and concert in twelve months. Three performances with the Philadelphia Grand Opera company will be included in his spring engagements, which include concerts in seven states. Thomas' spring plans include a holiday of three weeks in Florida in April. He will be in Chicago with the Marshall Field chorus, April 21.

* *

### Heifetz with Symphony.

Jascha Heifetz's three appearances as soloist with the Chicago Symphony orchestra this week will be the last times he is to be heard in Chicago for the next two seasons. He is about to start on a world tour of concerts which will keep him out of the country for that length of time.

On Tuesday afternoon he will play the Castelnuovo-Tedesco Concerto, a new work for this part of the country. Dr. Stock and the orchestra presenting Glazounow's "Overture Solonnelle" and Miaskowsky's Sixth Symphony. The Heifetz number for Friday afternoon and Saturday evening will be the Beethoven Concerto, and among Dr. Stock's contributions will be included three fragments from Berg's opera, "Wozzeck."

This last is a work that has caused considerable wagging of wise heads, its single hearing at full length having been in Philadelphia last Thursday night. The composer, a contemporary musician, has made use of modern atonal realism and impressionism while looking back at the ancients for strict form. Just what three fragments Dr. Stock plans to use are not known, but an outline of the opera shows that it contains much to draw upon, all in the old forms and apparently not an aria in any of them.

Act I, it is learned, consists of a suite in the old style, a military march, a berceuse, and a passacaglia on a motive of twelve notes with twenty-one variations. Act II includes a sonata movement, an invention and fugue, a slow movement, a scherzo, and a "military rondo." In Act III there is something a bit hard to understand from words. It is described as "inventions on a theme, a tone, a rhythm, and a motive of six tones."

And all this in an opera!

* *

### An English Festival.

Those who are going to Europe to examine its music this summer are notified that Arnold Dolmetsch's festival of the delectable chamber music of old times at Haslemere, Surrey, England, has been put forward from August to the two weeks beginning July 20. Mr. Dolmetsch sends word that the change has been made for the sake of better weather, the convenience of visitors from abroad, and that of the residents who prefer to take their holidays in August.

An attractive program is announced. It includes the court music of the three French kings, Louis, XII, XIV, and XV, two programs of Bach, two of English intimate music, two of varied programs, and one each of Spanish and Italian, the music and dances in Shakespeare, medieval French, Byrd, Jenkins, and Purcell, and the festival dances of France, Spain, and Italy.

Among the instruments to be used will be the lute, the complete family of viols, the complete family of violins—two different species, these—the viola d'amore, virginals, harpsichord, clavichord, chamber organ, pipe and tabor, and the complete family of recorders. The last are the ancestors of flutes and come in four different voices, or pitches.

## In Concert

Today at 3—Lucia Altoonjian, soprano, and Florence Autenrieth, cellist, joint recital; Civic theater.

Today at 3:15 and 4:15—Ensemble of fourteen from Little Symphony orchestra, George Dasch, conductor; Art Institute.

Today at 3:30—Civic orchestra, Eric de Lamarter, conductor; Sara Levee, piano soloist; Orchestra hall.

Today at 3:30—Rudolph Ganz, piano recital; Studebaker.

Today at 3:30—Vitaly Schnee, piano recital; Playhouse.

Today at 3:30—Gudmundur Kristjansson, tenor, assisted by Mary Bailey-Kristjansson, soprano, song recital; Auditorium Recital hall.

Today at 4—Chicago String quartet, chamber music; Chicago Woman's Club theater.

Tonight at 8—Martin Papanek, violin recital, assisted by Janina Bielinska, pianist, and violin quartet; Auditorium Recital hall.

Tonight at 8:15—Mme. Sturkow Ryder, pianist, and Joseph Rosenstein, violinist, joint recital; St. Clair hotel.

Tuesday at 2:15—Chicago Symphony orchestra, Frederick Stock, conductor; Jascha Heifetz, violin soloist; Orchestra hall.

Wednesday at 8:30—Leila Bederkhan, program of oriental dances; Orchestra hall.

Thursday at 8:15 — Helen Cady Courtright, conralto, and Adele Bros, pianist; Curtiss hall.

Thursday at 8:15—Columbia School chorus, Louise St. John Westervelt, conductor; Leslie Arnold, baritone, and Dudley Powers, cellist, soloists; Chicago Woman's Club theater.

Thursday at 8:15 — Chicago Symphony orchestra, popular program, Frederick Stock, conductor; Melvin Martinson, violin soloist; Orchestra hall.

Friday at 2:15—Chicago Symphony orchestra, Frederick Stock, conductor, Jascha Heifetz, violin soloist; program repeated Saturday at 8:15; Orchestra hall.

## WHERE THE MAGIC LIES

THE HANDS OF HEIFETZ

[Muray Photo.]

*THIS unusual picture shows more plainly than pages of print the action on the violin strings of the hands that have made Jascha Heifetz the brilliant and famous artist that he is. This week he is to be the soloist with the Chicago Symphony orchestra, and not twice, but three times, on Tuesday afternoon with one concerto, and on Friday afternoon and Saturday evening with another. This will be his farewell to Chicago for at least two seasons, since he is about to depart on a world tour.*

# Gordon Quartet Ends Its First New York Season

## Plays Two New Works on Last Program.

By Joan King.

NEW YORK.—[Special.]—The Gordon String quartet, that excellent ensemble from Chicago which has achieved this season a permanent place in the affection of lovers of chamber music hereabouts, has just completed its first subscription season in New York. As a farewell program these four admirable artists chose, in accordance with their custom, to please those who seek novelty. For their first program this year they offered an American manuscript work of Emerson Whitehorne and for their second a new quartet by Carpenter, each succeeding evening of their series offering one more modern composition.

On this final occasion the Gordons gave two new works, the first, Daniel Gregory Mason's quartet, opus 19, in C minor, and the second, H. Waldo Warner's, "Suite in Olden Style." Beethoven's quartet in C, opus 59, No. 3, served as the classical representative of the evening.

The Mason work is not wholly unfamiliar. It is written mainly on Negro themes and includes in the "Larghetto Tranquillo," or middle movement, the refrain of "Deep River." The audience was delighted both with this work and the other two offerings of the evening and the farewell reception was enthusiastic.

* *

### Music and Films.

Under the auspices of the Copland-Sessions, that organization which, since its inauguration three years ago, has presented a number of young composers to their first public, something brand new was offered the sufficiently curious here Sunday night. The event was billed as "A Program of Music and Films." It was supposed, according to those responsible for the presentation, "to represent the first attempt by serious American composers and serious artists of the films to coördinate their efforts in such a way that neither films nor music should be subordinate the one to the other, but that each art should harmonize with and enhance the other's effect." Thirty members of the Philharmonic-Symphony under Hugh Ross provided the musical part of the evening.

The first film was called "Actualities" and proved to be scenes from the past—a Fifth avenue Easter parade and Wright's first flight. There was a specially composed score by Darius Milhaud. Ralph Steiner was represented by three "Abstract" films with accompanying score by Marg Blitzstein; "Mechanical Principles," with music by Colin McPhee, and "N20," also with music by McPhee. Cavalcanti's "La Petite Lilie" was the last film. Milhaud music in the form of a medley of popular tunes with characteristic harmonies provided the score. The most interesting were orchestral numbers, which included Aaron Copland's "Music for the Theater."

* *

### Two New Works.

Two more new works had "first New York performances" Sunday evening, under the baton of Henry Hadley, the Manhattan Symphony orchestra playing. The first was the dramatic aria "Halcyone," written by Mr. Hadley especially for Rafaelo Daiz, tenor, who was present as the soloist of the evening. The piece proved agreeable to the large audience. The second novelty offering was a suite by Farrell, based on Lord Dunsany's play "Gods of the Mountain."


ITCHY SKIN

End skin distress promptly with Zen-zal. This amazing germicidal cream has brought skin health and new comfort to thousands. It will do the same for you. Apply nightly. You will be surprised at how quickly it works.

Zen-zal will not disappoint you. Get a tube or jar at any drug store. If it doesn't bring you comfort and a healthy, lovely skin, your money will be refunded.

FREE For proof that there is nothing else like Zen-zal, send your name and address to to Zen-zal Company, Dept. G-55, 149 W. Austin Ave., Chicago. A trial supply will be sent you.

RED BLEMISHES


# Two Companies Make Record of 'Siegfried Idyl'

## Berlin State Orchestra Plays for Both.

By Edward Moore.

WHEN several firms engage in making records coincidences are bound to occur, and one of them has just happened. Within a few days, almost within a few hours, of each other there was a receipt of Wagner's "Siegfried Idyl," recorded by Victor, four sides, Red Seal 7381 and 7382, and of Wagner's "Siegfried Idyl," recorded by Brunswick, four sides, Hall of Fame-International 90135 and 90136.

Victor's pair is made by the Berlin State Opera orchestra, conducted by Karl Muck; Brunswick's, by the same orchestra, conducted by Otto Klemperer. These are the differences. For the rest it is easier to report the resemblances. Both are foreign recordings, both conductors would seem to have the same ideas about tempo, and, as the same orchestra is used, the same tonal merits are to be heard in both. About the only variance is that Victor's product comes out of the player a little more firmly, which is not to be understood as another way of saying that Brunswick's is faint, for it is not.

In either case the purchaser will get an excellent reproduction of the most elaborate cradle song ever written. For the "Siegfried Idyl" is not the "Siegfried" opera. It is a piece for small orchestra written by Wagner at the time of the birth of his son, Siegfried, who died at Bayreuth only a short time ago, based upon some themes from the opera, with a little added "Parsifal," and played first at Wagner's home for the pleasure of Frau Cosima.

* *

### "Die Meistersinger."

Columbia adds to the Wagner list with the Prelude to "Die Meistersinger," conducted by Dr. Max von Schillings and played by a symphony orchestra. It is catalogued as in two records, but I have received only the second, which contains the magnificent peroration of the work on one side and the Prelude to Act III. on the other, both beautifully done. Presumably the numbers are G-50275-D and G-50276-D. If the first is as good as the second the two are well worth owning.

Dipping into the pile of records as they come, one finds that Victor has been going in for Sibelius in an effort to enlarge his part of the catalogue. In 9925 and 9926 Eugene Sibelius and a European symphony orchestra present "En Saga" on three sides and the "Valse Triste" on the fourth; in 7330 Leopold Stokowski and the Philadelphia orchestra give "The Swan of Suonela." These are all in the Red Seal list.

* *

### In Lighter Vein.

Brunswick vocal:

6011—"Nearer, My God, to Thee" and "Softly and Tenderly," by the Bel-Canto quartet with organ.

6010—"You're Lucky to Me" and "Memories of You," by Chester Gaylord.

6016—"Blue Again" and "He's My Secret Passion," by Marion Harris.

Brunswick instrumental:

6019—"Old Black Joe" and "My Old Kentucky Home," organ solos by Lew White.

Brunswick Dixie:

492—"Come Back Tonight in My Dreams" and "I'm Alone Because I Love You," by McFarland and Gardner.

505—"Blue Pacific Moonlight" and "When the Golden Corn Is Waving," by the Harper brothers.

502—"Nights of Gladness" and "Sparklets Waltz," by Bert Layne's Melody Boys.

503—"Over the Hills in Caroline" and "When the Flowers Bloom in Springtime," by Claude Davis.

Columbia familiar tunes—old and new:

15640-D—"Bully of the Town" and "Broken Down Gambler," by Gid Tanner and his Skillet Lickers, with Riley Puckett and Clayton McMichen.

15636-D—"Just Keep Waiting Till the Good Time Comes" and "Where the Whippoorwill Is Whispering Good-Night," by Charlie Poole, with the North Carolina Ramblers.

15637-D—"Greasy Wagon" and "Mother's Waltz," by Roy Harvey and Leonard Copeland.

15642-D—"We Have Moonshine in the West Virginia Hills" and "The Policeman's Little Child," by Earl Shirkey and Roy Harper.

15639-D—"Old Time Religion for Me" and "My Redeemer Lives," by Smith's Sacred Singers.

15641-D—"The Story That the Crow Told Me" and "My Sweetheart Is a Sly Little Miss," by the Carolina Buddies.

15634-D—"Race Between a Ford and a Chevrolet" and "Georgia Is My Home," by Oscar Ford.

15633-D—"Gold Diggers" and "Carolina's Nest," by the Grady Family.

15635-D—"For Me" and "Who Is That?" by the Etowah quartet.

Victor dance:

22612—"Say Hello to the Folks Back Home" and "Heartaches," by Lown's Hotel Biltmore orchestra.

22613—"Truly I Love You" and "Reaching for the Moon," by the Troubadours.

Victor vocal:

22601—"You're Driving Me Crazy" and "Crying Myself to Sleep," by Austin.

22604—"Yours and Mine" and "To Whom It May Concern," by Johnny Marvin.


STOPS Pain and Itching from Piles!

Don't put up with painful piles another day—or hour. There is positive relief, very often, for the very worst case. Pyramid suppositories are designed to stop the pain—and even all itching. Relief comes quickly. The first application will bring you much comfort and ease. Try them today. Remember the name. Just say Pyramid Suppositories to any druggist; 60 cents.

FREE Pyramid's complete 2 comfort box free.

PYRAMID DRUG CO.
209F Pyramid Bldg., Marshall, Mich.
Please send me a box plainly wrapped, sealed, postpaid, and entirely free.
Name
Address
City State



RENEW YOUR TRIBUNE ACCIDENT INSURANCE

Send Coupon on Page 3 with $1.25 for Another Full Year's Insurance

Think of it!

$2,151,937.55 IN REAL CASH paid to Policyholders and Beneficiaries!

Tribune-Federal Accident Insurance Pays—It Is Broad—Often Paying for Accidents Not Covered at All by Policies of Other Newspapers.

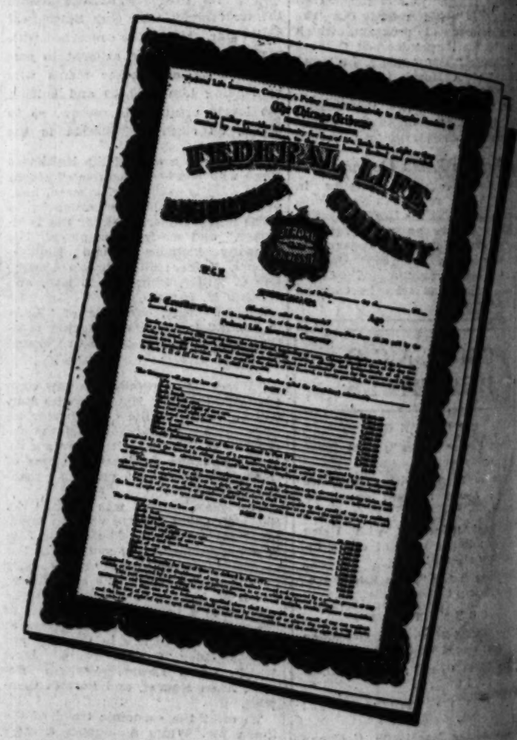

DON'T let your policy lapse. You need its protection now more than ever. Motor vehicle accidents took approximately 31,200 lives last year and injured 1,100,000. During the last six years the number of persons killed and injured by automobiles in the United States has increased 62%.

Renew your Tribune-Federal Accident Insurance for another year for only $1.25 with the Coupon on Page 3. Get one of these policies for every eligible member of your family: mother, father, sister, brother, daughter and son. *It is the biggest accident insurance bargain in America, issued exclusively to Tribune readers.* The issuance of these policies by the Tribune is purely a public service and has cost the Tribune over $700,000 of its own money.

10% Increase in Specific Indemnities on Renewal

*Don't ignore this additional value.* Each year you renew—up to and including the fifth year—the face value of your policy is increased 10% until it reaches $11,250.00. If you don't remember the exact expiration date of your policy, send the coupon at once! You will receive credit for a full year from the date of expiration as shown on our records. Send the Coupon now!

If you haven't a policy, get one. Send Coupon on Page 3, with $1.25

Chicago Tribune

THE WORLD'S GREATEST NEWSPAPER

Copyright, 1931, Chicago Tribune

# The Voice Of The Fan

*Accuracy Note for Mr. Wells.*

Dear Mae Tinée: Carveth Wells, of all people, to be squeamish about accuracy! Have you read that tall tale of the tropics known as "Six Years in the Malay Jungle"? I daresay if Trader Horn were exaggerated to the degree of that book Mr. Wells would call the picture genuine. But sometimes it's the truth that hurts!

Much thanks for listening.

DOROTHY SANNER.

Editor's note: My dear, you don't say so.

* *

*One Glimpse of Marlene.*

My dear Mae: The other day, yielding to curiosity, as usual, I dropped in at the theater for just one glimpse of the loudly heralded "German Garbo." What I found was a distinctly individual personality—a vital personality, shining out from under the Garbo pose, the dress and even the eyelashes. To an actress of less ability these things would have been a great handicap, but Marlene Dietrich has successfully cleared the high hurdle which might easily have upset her.

She does resemble the "old" Garbo. I say "old," for the "talking" Garbo is not the Garbo of "Single Standard" and "Wild Orchids." Dietrich has some decidedly un-Garboish characteristics. For instance, her voice—her walk—and she seems not quite as tall as Garbo. Garbo has a certain awkwardness, unconscious, but extremely fascinating. In Dietrich there is no awkwardness, but she is not lacking in fascination. M. J. G.

Editor's note: Just a good word for everybody—that's you!

* *

*Cans for Fans.*

Dear Mae Tinée: Having read in THE TRIBUNE about people writing and receiving one dollar for their advice as how to make money, and having read that one person saved tin cans, cut them open, then hammered them flat and u[illegible] them for roofing a barn, and about another using tin cans and pasting paper on them, shellacking them and selling them for one dollar, I'm writing this to tell you that in back of John's bakery in 83d street at Kerfoot, south side, two blocks east of Halsted and 83d street there are a lot of new, empty, large tin cans. If these people will come and get them quickly before the garbage man hauls them away there must be fortune in them for these workers. They throw them out right along and the city's largest trucks hauls them away, so you can imagine what a lot of tin cans are thrown away.

Hoping this will help some, but you must print this right away, as I expect the garbage truck to come almost any day for them. Yours truly,

A READER.

Editor's note: Fine! Fans—cans!

* *

*Red Is Blue for Youngsters.*

Dear Mae Tinée: The other day while perusing the motion picture directory of a daily newspaper I noticed at least fifty-five Chicago theaters showing pictures with the label "Adults Only—Censor's Orders." Perhaps it's an advertising stunt, but it's certainly tough on the kiddies! Red ticket days are blue days for them! As one of Shakespeare's characters would have remarked, "Something is rotten in movledom or in censordom." Take it from me, the "red ticket" pictures do more harm to adults. STAN LEE.

Editor's Note: Censors need jobs.

## OF THE ORIENT

LEILA BEDERKHAN.

*Preceded by the statement that she is a genuine princess of the Kurds, she will appear in a program of dances at Orchestra hall next Wednesday evening. Most of them will be oriental in nature, some taken directly from the folk that dance them, others based upon oriental principles of the art, but developed into more elaborate forms.*


MOTION PICTURES DOWNTOWN | MOTION PICTURES DOWNTOWN | MOTION PICTURES DOWNTOWN

WORLD'S GREATEST VALUE!
in PUBLIX-BALABAN & KATZ LOOP THEATERS
50 cents
A Bargain Price EVERY DAY IN THE WEEK for Chicago's greatest shows.
THE MOST POPULAR BARGAIN IN TOWN—
for it means not only a substantial saving in money but also choice seats without waiting
TAKE ADVANTAGE OF THIS SPECIAL PRICE
Monday to Friday inclusive, from 1 to 6 p.m., Saturdays & Sundays from opening to 2 p.m., 50c
All Chicago knows of our BARGAIN MORNING LOOP price—Mon. to Fri. (except Holidays) 35c

CHICAGO — PUBLIX BALABAN & KATZ WONDER THEATERS — ORIENTAL
RANDOLPH-STATE ST.-LAKE. 50c 11:50 A. M. to 2 P. M. He's a Silk-Hatted Love Racketeer Now! WILLIAM POWELL. CAROLE LOMBARD, WYNNE GIBSON. "MAN OF THE WORLD" Paramount's smartest picture. GIANT STAGE HILARITY "WHAT A NIGHT" a riot with HURST & VOGT, Les Cherris, May Joyce, TED COOK & Band. Musical Joy: Chicago Theater Orchestra presenting an Orchestral Production in Modern Rhythm with HERSCHEL HENLERE Guest Conductor
RANDOLPH ST. near STATE. 50c—12 Noon to 2 P. M. Chicago Is Raving About This Amazing New Idea in Mysteries! "CHARLIE CHAN CARRIES ON" Earl Derr Biggers' exciting Saturday Evening Post story brought to life. Warner Oland, Marguerite Churchill, John Garrick, Warren Hymer, Geo. Brent. FRANKIE MASTERS in "Footlight Fantasy" Stage riot with TAYLOR LEON FOURSOME. Extra! CHARLIE CHASE comedy scream!

50c 11 a.m. to 2 p.m. UNITED ARTISTS RANDOLPH & DEARBORN
Charlie Chaplin in "CITY LIGHTS"
—come and get your share of the merriment—it's the Chaplin you know and love—at his funniest!
Roars of Laughter

ROOSEVELT — STATE ST. near WASHINGTON. Funniest Love-Comedy That Ever Set Chicago Laughing. 50c 11 A. M. to 5 P. M. "PARLOR, BEDROOM AND BATH" Metro-Goldwyn-Mayer Picture with BUSTER KEATON, CHARLOTTE GREENWOOD, REGINALD DENNY. Cliff Edwards, Natalie Moorhead, Joan Peers

McVICKERS — MADISON ST. near STATE. 50c 11 a.m. to 2 p.m. HURRY—THIS DRAMA LEAVES SOON! ANN HARDING "EAST LYNNE" Fox Film Dramatic Hit with CLIVE BROOK, CONRAD NAGEL, BERYL MERCER, O. P. HEGGIE. It Comes WEDNESDAY Will Rogers in "A Connecticut Yankee"



MOTION PICTURES DOWNTOWN | MOTION PICTURES DOWNTOWN

AT LAST THE GREATEST THRILL DRAMA OF MODERN TIMES
"DRUMS OF JEOPARDY"
HAROLD MacGRATH'S SENSATIONAL STORY OF A MAD SCIENTIST'S FIENDISH PLAN OF REVENGE THAT STARTLED THE WORLD
By Censors' Decree ADULTS ONLY By Censors' Decree
WARNER OLAND, JUNE COLLYER, GEORGE FAWCETT, LLOYD HUGHES
CASTLE STATE AT MADISON

STATE-LAKE — R-K-O 50¢ TO 2 P.M. — PALACE
OPENS 10:30 A.M. DRACULA. BELA LUGOSI • DAVID MANNERS • HELEN CHANDLER. DRACULA IS SURE TO GET YOU TOO! Thousands have been thrilled and fascinated by its weird terrifying story of DRACULA. Who Lived on the Crimson Kisses He Steals at Night from His Beautiful Victims! GOOD TO THE LAST GASP!
OPENS 10:45 A.M. Merry Professor of Fun . . . Heads RKO Vaudeville . . . Keeping You Ashake With Joy! A LAFF PILL FOR EVERY ILL. DR. ROCKWELL. CASA & LEHN in "The Hollywood Rush" TED & AL WALDMAN in "Blue-ology" THE MERIDITHS in "Dancing To Glory" SERGE FLASH King of Rubber Ball Manipulators. And on the screen—Howling Comedy of Married Folks Who Step Out . . . Only to Step in to a Lot of Trouble and Laughs! LONELY WIVES. EDWARD EVERETT HORTON. Esther Ralston, Laura La Plante, Patsy Ruth Miller

WOODS — RANDOLPH & DEARBORN. Continuous from 10:45 A. M.—50c to 2 P. M.
That Gay Sophisticate— Adolphe Menjou in his first starring role!
A ROGUE OF HEARTS AT PLAY WITH MARRIED WOMEN AND LOVE!
"MEN CALL IT LOVE" with LEILA HYAMS-NORMAN FOSTER
Marriage, 1931 style, among lonely wives and fickle husbands . . . along comes Menjou to reap his harvest!
A METRO-GOLDWYN-MAYER PICTURE

Cinema Art Guild Presents for the First Time in Chicago
Africa's Wildest Animal Picture
"JUNGLE HAZARDS"
In the Land of Trader Horn
DR. DAVENPORT
Noted Explorer and Lecturer
Appearing in Person
A Thrilling Cinema from Behind the Cameroons. . . . 15 Human Lives Lost. . . . A Picture of Unprecedented Reality.
CINEMA THEATRE
Chicago Ave., Just East of Michigan
Cont. 1:30 to 11 P. M. Sat. & Sun., 75c

Matchless Creation for True Lovers of Music, Romance and Beauty!
"VIENNESE NIGHTS"
A First National Production
Greatest Screen Operetta Ever Conceived . . . Glorious Melodies by SIGMUND ROMBERG. . . Bewitching . . . Thrilling . . . Everlasting Triumph! Entirely in Technicolor.
ORPHEUM



MOTION PICTURES MISCELLANEOUS | MOTION PICTURES MISCELLANEOUS | MOTION PICTURES MISCELLANEOUS

PARADISE — CRAWFORD near WASHINGTON. 50c 1:00 to 2:00 p.m. SEE HER TODAY! GILDA GRAY IN PERSON! Swaying DANCING SHIMMYING. AL KVALE. Joe Griffin | Ray and Harrison. Other Stars

PUBLIX-BALABAN & KATZ WONDER THEATER — UPTOWN — BROADWAY at LAWRENCE. Come Early For Prompt Seats. 50c 12:30 to 2 P.M. JULES BLEDSOE (Of "Ole Man River" Fame!) In Person on Stage with MARK FISHER. MASTERS & GAUTIER | CARDELL TWINS. Lambert Ballet

TIVOLI — COTTAGE GROVE at 63rd. Tivoli's Greatest Program! 50c 12:45 to 2. 2 BIG STAGE SHOWS. Famous Musical Playboys AARONSON'S COMMANDERS. Singing, Dancing, Playing. Added Stage Show "SKETCHES"—with WALTER HIERS. Famous Screen Comedian. 20 OTHERS—3 SCENES

AT ALL 3 THEATERS
You'll Think of Them Days After and Laugh!
MARIE DRESSLER POLLY MORAN
ANITA PAGE, SALLY EILERS, Wm. COLLIER, JR.
"REDUCING"

HARDING — MILWAUKEE AVE. at SAWYER. Doors Open at 1:30. RONALD COLMAN in "DEVIL TO PAY" Loretta Young, Myrna Loy. "Rough Idea of Love"—Comedy | Eddie Mallod at the organ

SENATE — MADISON ST. at KEDZIE. Balcony Seats—25c All Day. Two Big Feature Hits! "RESURRECTION" John Boles, Lois Yeiss, Dorothy Mackaill. "Kept Husbands"

NORSHORE — HOWARD ST. at CLARK. Doors Open at 1:30. GEORGE BANCROFT. Kay Francis, Clive Brook in "SCANDAL SHEET" Free Parking—Ask the Doorman

MARYLAND — 63rd ST. at MARYLAND. Blood-Stirring Outdoor Romance "PAINTED DESERT" Wm. Boyd, Helen Twelvetrees. OUR GANG, "SCHOOL'S OUT"

TOWER — 63rd St. at BLACKSTONE. Doors Open at 1:30. EDMUND LOWE "DON'T BET ON WOMEN" With Jeanette MacDonald. LAUREL & HARDY Laugh Panic "CHICKENS COME HOME"

CENTRAL PARK — 3959 ROOSEVELT. 30c Price—1:30 to 5 P. M. Big Double Feature "Great Meadow" and "IT PAYS TO ADVERTISE"

RIVIERA — BROADWAY at LAWRENCE. Doors Open at 1:30. WINNIE LIGHTNER. JOE E. BROWN in "SIT TIGHT" Our Gang, "School's Out"



SOUTH | SOUTH | SOUTH

WARNER BROS. THEATERS — FIRST WITH THE FINEST!

79th-Story AVALON. Only Once in Ten Years Does the Screen Rise to Epic Heights! "The Birth of a Nation"! "The Four Horsemen"! Towering Giants of Yesterday Dwarfed Today by Seething, Roaring CIMARRON. R. K. O.'s super-production. Terrific as all Creation, with CAST OF 40,000. RICHARD DIX as Yancey Cravat, Mad adventurer, Empire Builder, Preacher, Two-gun Poet, and Lover. Come Early! Bargain Matinee 15c & 40c from 1 until 2 P. M. Second Smashing South Side Week. EDNA FERBER'S Rampaging Epic of Love and Empire.

15c & 40c Till 2 P. M. Would You Bet $10,000 That Your Wife Could Resist Another Man's Love-Making? CAPITOL 79th and Halsted. Wait a minute! Don't be too sure till you've seen what surprising things a perfectly loyal wife will do when a gay Ladies' Man takes up the chase. DON'T BET ON WOMEN. Fox Film's Frisky, Fast, Funny Romantic Comedy with Edmund Lowe. MAE TINEE RECOMMENDS IT! "Mighty good film." "A clever, sparkling laugh provoking movie," She Said.

SCHOSSBERG'S AUDITORIUM THEATRE — PICCADILLY. NANCY CARROLL, PHILLIPS HOLMES "STOLEN HEAVEN"
PEOPLES 47TH & ASHLAND. Janet Gaynor, Charles Farrell "The Man Who Came Back"
ATLANTIC 26TH & CRAWFORD. WALTER HUSTON, "CRIMINAL CODE"
PALACE 3242 WEST 26TH ST. BELLE BENNETT "The Woman Who Was Forgotten". JACK OAKIE—"THE GANG BUSTER"
HARPER 53RD & HARPER. All Star Cast—"MOTHER'S CRY"
KENWOOD 47TH & KENWOOD. WILL ROGERS—"LIGHTNIN'"
JACKSON PARK Stony Island at 67th. Mammoth Oble. Fe. Walter Huston—"CRIMINAL CODE". Marion Davies—"BACHELOR FATHER"
R-K-O ENGLEWOOD 63rd & Halsted. Shows Continuous. "THE LION AND THE LAMB"—All Star Cast. RKO VAUDEVIL.
CHELTEN Exchange Ave. at 79th St. DOUBLE FEATURE. JOHN MACK BROWN—"GREAT MEADOW". LOWELL SHERMAN—"ROYAL BED"
HIGHWAY 63RD AND SO. WESTERN. Danville Comedy. EDMUND LOWE—"MEN ON CALL"
NEW REGENT 6826 S. HALSTED. JACK OAKIE—"THE GANG BUSTER"
COLONY 87TH AND KEDZIE. Cont. 1:00 to Mid. BILL BOYD—"PAINTED DESERT"
DREXEL 356 E. 63RD STREET. JOHN MACK BROWN. ELEANOR BOARDMAN, The Great Meadow
ACADIA 55th and Fairfax. Eleanor Boardman—"The Great Meadow"

NORTH
HOWARD HOWARD ST. at MANNERS. DAILY CONTINUOUS. Loretta Young, Conway Tearle. "Truth About Youth" DOGVILLE COMEDY—"HOT DOG" EXCLUSIVE FREE PARKING
LINCOLN 3164 Lincoln Av. at Belmont. ONE DAY ONLY. CONTINUOUS FROM 12 O'CLOCK NOON. Will Rogers, "LIGHTNIN'". Also Two Screaming Comedy—Latest News Reel and Mickey Mouse Cartoon
ADELPHI 7074 N. CLARK. Cont. from 1:30 P. M. TWO TALKIES—LOUISE DRESSER. WILL ROGERS—"LIGHTNIN'". Lowell Sherman, Mary Astor—"Royal Bed". Our Gang Comedy—News—Acts
RIDGE DEVON at CLARK. Cont. 1:30 to 12. Walter Huston—"Criminal Code". "IT PAYS TO ADVERTISE". Mat. Only—Last Episode—"Spell of Circus"
ARGMORE 1040 ARGYLE. 2 Talkies—Cont. 2 P.M. to 12. "OUTWARD BOUND". "COHENS & KELLYS in AFRICA"
BUCKINGHAM 3319 N. CLARK. STUART ERVINE & CLARA BOW—"NO LIMIT". BEN LYON, RAQUEL TORRES—"ALOHA". Doors Open 12:30 P.M. Adm. 25c till 1:00 P.M.
NEW BRYN MAWR 1125 Bryn Mawr. POSITIVELY TODAY ONLY. GRETA GARBO—"INSPIRATION"
BERTHA 4717 LINCOLN AVE. Cont. 1:00 to Midnite. Constance Bennett—"BAREFOOT MAN". Mack Bennett and Lloyd Hamilton Comedies. No Children Admitted
MUSIC BOX 3700 BLOCK SOUTHPORT. Cont. 1:30 to 12—Double Feature. JOHN HOLLIDAY—"CAPT. APPLEJACK". EDMUND LOWE—"MEN ON CALL". Mat. Only—Last Episode, "Spell of the Circus"
JULIAN 618 BELMONT. DOUBLE FEATURE. EDMUND LOWE—"MEN ON CALL". JOHN HOLLIDAY—"CAPT. APPLEJACK". 1st Episode—"KING OF THE WILD"
LANE COURT Center St. nr. Clark. Today Mon. & Tues. WALTER HUSTON—"CRIMINAL CODE". EDMUND LOWE—"MEN ON CALL". MICKEY MOUSE
DE LUXE Wilson & Broadway. Note "L". EDMUND LOWE—"MEN ON CALL". Shorts Gallagher—"It Pays to Advertise"
LAKE SHORE Broadway at Belmont. Big Contest Nite. WILL ROGERS—"LIGHTNIN'"

FOREST PARK
FOREST MADISON ST. at 1000 PLAINES. MATINEE DAILY. Jack Oakie—"The Gang Buster"

HINSDALE
HINSDALE [illegible]



MISCELLANEOUS

ESSANESS THEATRES
VOGUE Broadway at Grace. Doors Open 1:00 P. M. BIG DOUBLE FEATURE PROGRAM. Charles Farrell, Janet Gaynor "THE MAN WHO CAME BACK" "THE PAINTED DESERT," Wm. Boyd
400 6746 Sheridan. 25c 1:30 to 2:00 P. M. Double Feature. Gary Cooper, "MOROCCO." Marlene Dietrich "BOUDOIR DIPLOMAT," Betty Compson
North Center Lincoln nr Irving. Doors open 1 P. M. BIG DOUBLE FEATURE PROGRAM. Charles Farrell, Janet Gaynor "THE MAN WHO CAME BACK" Clara Bow, "NO LIMIT"
DEVON 6323 Broadway. Double Feature. Charles Farrell, Janet Gaynor "THE MAN WHO CAME BACK" Clara Bow, "NO LIMIT"
KEYSTONE 3813 Sheridan. Doors Open 1:30 P. M. Will Rogers, "LIGHTNIN'" "The Great Meadow," John Mack Brown
BIOGRAPH 2433 Lincoln. Double Feature. Walter Huston, "The Criminal Code" Dressler & Moran, "DANGEROUS FEMALES" PRINCE ALI—IN PERSON
Broadway Strand 1641 Roosevelt. Walter Huston, "The Criminal Code" "CAPT. APPLEJACK," Mary Brian
DAVIS 4614 Lincoln. Double Feature. Walter Huston, "The Criminal Code" "Pays to Advertise," "Sheets" Gallagher
CRAWFORD 19 S. Crawford. Double Feature. "The Cohens and Kellys in Africa" Lowell Sherman, "THE ROYAL BED"
EMBASSY 3840 Fullerton. Double Feature. Will Rogers, "LIGHTNIN'" "THE GANG BUSTER," Jack Oakie
LOGAN 2648 Milwaukee. Double Feature. Will Rogers, "LIGHTNIN'" "LAUREL & HARDY MURDER CASE"
BYRD Madison Close. Double Feature. Marion Davies, "BACHELOR FATHER" "MOTHER'S CRY," Evelyn Knapp
WEST END 121 N. Clark. Double Feature. "The Cohens and Kellys in Africa" Lowell Sherman, "THE ROYAL BED"
MICHIGAN 53th and Michigan. Double Feature. Charles Farrell, Janet Gaynor "THE MAN WHO CAME BACK" Clara Bow, "NO LIMIT"

FOX THEATRES
MONROE Madison at Kedzie. Adults Only. DOROTHY MACKAILL in "ONCE A SINNER" Has a Girl with a Past, a Future?
MIDWEST Special Program. CLARA BOW in "NO LIMIT" EXTRA—ON THE STAGE BIG VAUDEVILLE SHOW
COMMERCIAL 92nd and Commercial. CLARA BOW in "NO LIMIT"
CROWN 1695 Division. 2 FEATURES GRETA GARBO in "INSPIRATION" Shorts Gallagher, "It Pays to Advertise" Admission 25c to 2 P. M. Adults Only
PORTAGE PARK Two Features WALTER HUSTON in "Criminal Code" Shorts Gallagher, "It Pays to Advertise" Admission 1 to 1:30 P. M. 25c
S.T. TITLE CO. SHERIDAN 2814 W. 1ST AVE. SHERIDAN RD. & IRVING PK. BLVD. TWO FEATURE PROGRAM. Constance Bennett "EASIEST WAY" Geo. O'Brien "FAIR WARNING" ADULTS ONLY
TERMINAL ADULTS ONLY. TWO FEATURES. Constance Bennett "THE EASIEST WAY" CLARA BOW in "NO LIMIT"

MAYWOOD
LIDO 5TH AVENUE AT WASHINGTON BLVD. MATINEE DAILY. Walter Huston, Phillips Holmes "THE CRIMINAL CODE"

NO MAN'S LAND
Teatro del Lago Sheridan Rd. Between Wilmette & Kenilworth. WALTER HUSTON, PHILLIPS HOLMES "THE CRIMINAL CODE"



MISCELLANEOUS | MISCELLANEOUS

STRATFORD — 63rd AND HALSTED. He Beautified Exactitude—Raised Lives—Until Scandal Touched Him—His Own Wife. GEORGE BANCROFT, Kay Francis, Clive Brook "Scandal Sheet"
SHORE (Double Feature) 75th-Kingston. Will Rogers, "Lightnin'" and Walter Huston, Phillips Holmes, "Criminal Code"
HIGHLAND 79th-Ashland. W. ENGLEWOOD 63d-Ashland. Clara Bow in "No Limit"
LEXINGTON 1162 E. 63d. HARVARD 63d-Harvard. Phillips Holmes—Walter Huston "The Criminal Code," Prison Riot Drama
HAMILTON 71st-Paxton. Lowell Sherman, Mary Astor, "The Royal Bed"
METROPOLITAN 4644 S. Parkway. John Gilbert, Louis Wolheim in "GENTLEMEN OF FATE"
SYMPHONY Chicago nr. Cicero. Geo. Sidney, Chas. Murray, "THE COHENS AND KELLYS IN AFRICA," Big Vodvil Show IN PERSON—BEN BERNIE'S NEPHEWS FROM THE COLLEGE INN
OAKLAND SQ. 39th-Drexel. GROVE 76th-Cottage. JEFFERY 71st-Jeffery. The KING and QUEEN of the Talking Screen Together Again. Janet Gaynor—Chas. Farrell in "The Man Who Came Back"
COSMO 79th-Halsted. FROLIC 55th-Ellis. Edmund Lowe—"Men on Call"
SHAKESPEARE 942 E. 63d. A Humor Riot, "IT PAYS TO ADVERTISE"
VISTA 47TH NEAR DREXEL. Adm. 25c. Children 10c. CHARLES RUGGLES—"CHARLEY'S AUNT" Talking News and "King of the Wilds"
RAMOVA 35TH AND HALSTED. FARRELL & GAYNOR "THE MAN WHO CAME BACK"
ROSELAND-STATE Michigan-110th Pl. MAT. DAILY. CLARA BOW—"NO LIMIT"
MARQUETTE 63RD AND KEDZIE. Doors Open at 12:00. EDMUND LOWE—"MEN ON CALL"

MISCELLANEOUS | MISCELLANEOUS

GRANADA — PUBLIX GREATER TALKIE THEATRES — MARBRO. SHERIDAN at DEVON | MARQUETTE at CRAWFORD. (50c—1:30 to 2 p. m.) (Children, 15c) (50c—1:30 to 5 p. m.) TERRIFIC AS ALL CREATION—EDNA FERBER'S CIMARRON With RICHARD DIX and 10,000 Others. EXTRA. LEO TERRY Granada Organ —COMEDY NEWS— FRES. SELLERS Marbro Organ

GATEWAY — Lawrence near Milwaukee. CHARLES FARRELL, JANET GAYNOR "THE MAN WHO CAME BACK" Charles Chase Comedy Hit
BELMONT — Lincoln-Belmont-Ashland. HUGE DOUBLE FEATURE. CLARA BOW, "NO LIMIT" Bill Boyd—William Farnum "THE PAINTED DESERT"
CENTURY — Clark-Diversey-Broadway. GEORGE BANCROFT, Clive Brook, Kay Francis "SCANDAL SHEET" Our Gang Comedy Hit
CONGRESS — Milwaukee at Rockwell. DOUBLE FEATURE HIT. GEO. BANCROFT, "SCANDAL SHEET" And Dorothy Mackaill in "KEPT HUSBANDS"
CRYSTAL North Av. nr. Cal. | BELPARK 3321 N. Clark | MANOR 5600 W. North Av. — Double Feature. EDMUND LOWE "MEN ON CALL" and "IT PAYS TO ADVERTISE" "Sheets" Gallagher
COVENT 3232 W. Chicago. Double Feature. CLARA BOW "NO LIMIT" "LIGHT NIN'" Also 2 P. M.
PANTHEON Sheridan nr. Wilson. Double Feature. "SAY WHISPER" "Kept Husbands"
STATE 3814 W. Madison. Walter Huston "THE CRIMINAL CODE"
BERWYN 4606 W. 22nd St. Double Feature "INSPIRATION" "Dance Sensation"
LAGRANGE 34 S. 5th La Gr. JACK OAKIE "Dance Sensation"
WINDSOR 4323 N. Clark. Farrell & Gaynor "MAN WHO CAME BACK"
DEARBORN 69 W. Division. Double Feature. "INSPIRATION" "MEN ON CALL" For Adults Only



NORTHWEST

ADMIRAL Lawrence & Crawford. De Luxe Double Program. Jack Oakie "Gang Buster" | Will Rogers "Lightnin'"
NEW DRAKE 3548 Montrose. Why Are My Children Different? See Truly a Great Picture "MOTHER'S CRY" WILL ROGERS—"LIGHTNIN'"
LIBERTY 3705 FULLERTON. Doors Open at 12—Dble Feature. JOHN BOLES—"ONE HEAVENLY NIGHT" TOM TYLER—"WEST OF CHEYENNE"
RIVOLI 4380 ELSTON. TWO FEATURES. WALTER HUSTON—"CRIMINAL CODE" Shorts Gallagher—"It Pays to Advertise". Talking News—Comedy
TIFFIN 4051 W. NORTH AVE. Walter Huston—"Criminal Code" 2—SELECTED VAUDEVILLE ACTS—3
IRVING Irving Park Blvd. & Crawford. GLORY WITNERS DOUBLE FEATURE THELMA TODD SWANEE RIVER" WILL ROGERS—"LIGHTNIN'"
COMMODORE 3106 Irving Park Blvd. Double Feature Program. EDMUND LOWE—"MEN ON CALL" WALTER HUSTON—"CRIMINAL CODE"
ARMITAGE 2553 ARMITAGE. Adults 30c. Children 10c. ROBERT WOOLSEY RUTH WHEELER "HOOK, LINE AND SINKER"
PATIO 3008 IRVING PARK BLVD. ALSO VAUDEVILLE. WILL ROGERS—"LIGHTNIN'"
MONT CLARE Grand Ave. at Harlem. Matinee Daily. WALTER HUSTON—"CRIMINAL CODE"
METRO LAWRENCE and SPAULDING. WALTER HUSTON—"CRIMINAL CODE"
AVON 3325 FULLERTON. Doors Open 1:30 P. M. Double Feature. "One Heavenly Night" & "Great Meadow"

NORTHWEST
AVALOE DIVERSEY & CALIFORNIA. Double Feature Program. MARION DAVIES—"BACHELOR FATHER" Jeanette MacDonald, Reginald Denny in "OH, FOR A MAN"
ALAMO 3641 W. CHICAGO. MATINEE DAILY. Walter Huston—"Criminal Code"

WEST
MADLIN MADISON & LINCOLN. Doors Open 12:30. Big Double Feature—"GREAT MEADOW" with John Mack Brown, Eleanor Boardman
AMERICAN Ashland and Madison. Big Double Feature. George Sidney, Charles Murray—"Cohens and Kellys in Africa"—Also "Ex-Flame"
MARSHALL SQ. 22d Marshall Blvd. Phillips Holmes. Walter Huston—"CRIMINAL CODE"
SAVOY 4346 W. MADISON. DOUBLE FEATURE. "Oh, for a Man" & "Fighting Thru"
WILSON 2418 W. MADISON. Mat.—"Fingerprint". Murray & Sidney—"Cohens & Kellys in Africa"
LINDY 3437 OGDEN. WILL ROGERS—"LIGHTNIN'"

LOMBARD
NEW DU PAGE TWO FEATURES. "LIGHTNIN'" and "LAUREL & HARDY MURDER CASE"

PARK RIDGE
PICKWICK "MEN ON CALL" Also "IT PAYS TO ADVERTISE"

LAKE FOREST
DEERPATH "Hell's Angels" JEAN HARLOW—BEN LYON

AUSTIN
AUSTIN 5619 W. MADISON. Adults 25c. ADULTS ONLY. BARBARA STANWYCK—"ILLICIT" COMEDIES—CARTOONS—NOVELTIES
PLAISANCE 406 N. Parkside at Lake. MARION DAVIES "THE BACHELOR FATHER"
IRIS 5742-47 CHICAGO AVE. Adults 30c. Children 10c. WILL ROGERS—"LIGHTNIN'"
PARK LAKE ST. AT AUSTIN. Wheeler & Woolsey "HOOK, LINE AND SINKER"

BERWYN
NEW RITZ 6334 W. ROOSEVELT RD. Continuous 1:30 to Midnight. "Cohens and Kellys in Africa" LOWELL SHERMAN—"ROYAL BED"
ROXY Grove Ave. at C. R. & Q. R. R. CONT. 1:30 TO 12. JOHN BOLES—"ONE HEAVENLY NIGHT" JACK OAKIE—"THE GANG BUSTER"

HIGHLAND PARK
ALCYON EDMUND LOWE in "MEN ON CALL"

CICERO
VILLAS 22ND AND 59TH. Cont. 1:30 to 12. Double Feature—"MOTHER'S CRY" Eleanor Boardman—"GREAT MEADOW"

WILMETTE
WILMETTE Daniel Boone Epic "THE GREAT MEADOW"

DOWNERS GROVE
TIVOLI "THE CRIMINAL CODE" with WALTER HUSTON. Also "LAUREL & HARDY MURDER CASE"

# The fame of LOGAN SQUARE heard round the World

10th Anniversary
Pre-Easter Showing

The Coat—Of Forstmann's finest tan Chonga cloth, all hand tailored, with face-framing luxurious Blue Fox collar. Special Anniversary Price, $89.50

Others $25 and Up

The Hat—Hand made of natural linen weave Porto Bonheur straw with inset of contrasting brown, $10

**Hurwitz Women's Wear**
2565 Milwaukee Avenue
*Oldest Quality Shop in Logan Sq.*

---

**Save Money on FURS**
by Buying at the Old and Reliable

WERTHEIMER'S
**HARDING FUR SHOP**
2714 Milwaukee Ave.
Albany 9551-3770

---

**Smart Spring FROCKS For Easter**
$15 *and* $25

**Shirley**
L. B. Shamberg, Mgr.
2718 Milwaukee Ave.
In the Harding Theater Bldg.

---

LOWEST PRICES GUARANTEED
**Sensational SALE of**

In Blue, Ivory and Green

*National Electric*
MANTEL CLOCKS
*regularly $8.50*
$2.98

Now you can have the electric clock you have always wanted. These are regular National Electric clocks—they're selling at one-third of former price. A marvelous opportunity, a wonderful value!

**ROMAN FURNITURE MART**
3255 to 3263 Milwaukee Ave.
Near Crawford Avenue
*Open Tuesday, Thursday and Saturday Evenings*

---

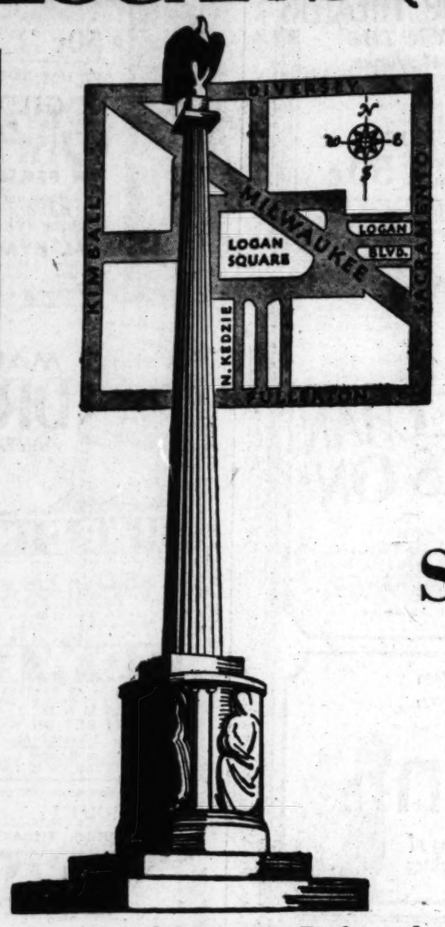


# Celebrating 8 Years of Successful Banking

A real Community Bank numbering among its Stockholders over one thousand substantial residents of Logan Square.

# LOGAN SQUARE *State and Savings* BANK

Milwaukee Avenue and Logan Boulevard

---

**S. and M. PHARMACY**
AN INDEPENDENT DRUG STORE
2607 Milwaukee Ave., Corner Kedzie Ave.
*VALUES FOR MARCH 22 TO 28 INC.*

| | |
|---|---|
| 1.00 Coty's Face Powder | 63c |
| 1.50 Manon Lescaut Face Powder | 95c |
| 1.25 LA BLACHE FACE POWDER | 67c |
| 1.00 Houbigant Face Powder | 89c |
| .50 Marvelous Cold Cream | 39c |
| 1.00 Krank's Lemon Cream | 79c |
| 1.00 HOPPER'S RESTORATIVE CRM. | 89c |
| .75 Luxuria Cream | 69c |
| .50 Ipana, Kolynos, Dr. West's or COLGATE'S TOOTH PASTE | 28c |
| 1.00 Gillette Blades (10) | 69c |
| .50 Mennen's, Williams, Ingram's, or Squibb's Shaving Cream | 29c |
| .50 Mulsified Cocoanut Shampoo | 34c |
| 1.00 MARROW OIL SHAMPOO | 89c |
| .75 Fitch Shampoo | 63c |
| 1.50 Hair-Again Paste | 1.29 |
| 1.00 ASTRINGOSOL | [illegible] |
| .50 Prophylactic Tooth Brush | [illegible] |
| .75 Rouge Incarnat | [illegible] |
| 1.25 PINAUD'S LILAC LOTION | [illegible] |
| .50 Luxor Rouge | [illegible] |
| .50 Kissproof Lipstick | [illegible] |
| .50 WITCH HAZEL, PINT | [illegible] |
| 1.00 Norwegian Cod Liver Oil | [illegible] |
| 1.00 Russian Mineral Oil, Pint | [illegible] |
| 2.00 Coty's Perfume, Bulk, ½ oz. | [illegible] |
| 1.00 Hudnut or Colgate's Toilet Water | [illegible] |
| 1.00 Houbigant Perfume | [illegible] |
| 1.25 HOT WATER BOTTLE | [illegible] |
| Veldown Sanitary Napkins | [illegible] |
| 1.50 Petrolagar | [illegible] |
| 1.00 OVALTINE | [illegible] |
| 1.00 Paquin's Hand Cream | [illegible] |

---

Try one of our Pineapple or Strawberry whipped Cream Cakes.

**Something to Brag About**

We don't think the world offers anything better than a delicious cake. Ours are made with the finest ingredients—by cooks who know how. Their goodness is attested by their popularity.

*Our Coffee Cake and Butter Biscuits are just wonderful*

**SAEMISCH'S BAKE SHOPS**
2706 MILWAUKEE AVENUE
2824 ARMITAGE AVENUE

---

**Reliable**
***In Easter Cleaning Services***

The care we have taken in the past when cleaning apparel of all kinds tells definitely of the superior services you can expect here at all times. Now, as Easter approaches with a demand for Cleaned Spring clothing, remember that our Services can be summed up briefly in one word . . . Reliability.

***Just Call Spaulding 8200***

**CHICAGO DYERS & CLEANERS**
**3251-3253 Fullerton Ave.**
Free Pick-up and Delivery Service

---

# At Logan's—Thrift Headquarters of a Quarter-Million Chicago Families

The Northwest Side's greatest store offers you hundreds of wanted staple, fresh merchandise at astonishing price reductions. Only a few of the numerous items are listed here—and these are typical of all the other values. For years thousands of Chicago's thrifty have found Logan's the ideal place to shop. And to our new friends we extend a cordial invitation to come in, get acquainted and see the exceptional values offered.

THESE ITEMS ON SALE MONDAY ONLY—RIGHT RESERVED TO LIMIT QUANTITIES

**NOTE: To Secure the Items Marked "Coupon Special" You Must Bring in the Coupon—None Will Be Sold Without It!**

**COUPON SPECIAL**
2.25 Decorated
**Magazine Rack**
This COUPON and **1.29**
Polychrome finished and Walnut veneered. In modernistic designs. With 2 pockets. (1 limit.)

**COUPON SPECIAL**
Hand Embroidered
**Pillow Cases**
This COUPON and **33c**
On sale at actually less than wholesale price (2 limit).

**COUPON SPECIAL**
Genuine Grenadine
**Picot Top Hose**
This COUPON and **59c**
Women's full-fashioned sheer chiffon hose. New French heel. Substandards of 1.95 grade. All newest shades. 8½ to 10.

**COUPON SPECIAL**
Boys' 1.49 Lined
**Golf Knickers**
This COUPON and **79c**
Tan and gray wool mixtures. Elastic or wool knit bottoms. Sizes 6 to 15 years. (2 limit.)

**COUPON SPECIAL**
3.50 Growing Girls'
**Sport Oxfords**
This COUPON and **1.97**
Ellide blucher, moccasin and wing tip styles, with Waverly rubber soles. Sizes 3 to 7.

**COUPON SPECIAL**
98c Squeeze-Ezy
**Floor Mop**
This COUPON and **39c**
Easy to wring without wetting the hands. A sensational value.

## Spring Dresses

*Vivid Prints! Rich Georgettes! Wool Crepes!*

**7.49**

DRESSES ACTUALLY WORTH UP TO 16.50

New spring dresses in a host of lovely prints, solid colors, and two-tone combinations. Sizes 14 to 42. Fashion's newest dictates are represented.

## Horton Washer and Ironer

*Regular 149.50 Value, Now Complete*

**99.75**

You now can own a complete laundry outfit—washer, wringer and ironer—for the price of the washer alone.

EASY TERMS $2 DOWN

**COUPON SPECIAL**
*At Logan's Coal Department*
Genuine Finest Quality
**Pocahontas Coal**
LUMP OR EGG $9 Delivered to Your Door
Per Ton—With This Coupon Only
The regular price is 9.50, which is $3 under present market prices. Take advantage of this limited time offer. You may never again have such an opportunity!

**Petroleum Carbon**
Delivered to Your Door—With This Coupon Only
A smokeless fuel that gives more heat than any other coal and leaves absolutely no ashes. $9 Per Ton

**COUPON SPECIAL**
Women's Velvet
**House Slippers**
This COUPON and **33c**
Moccasin soles and low Cuban heels. Satin lined in green, red, and black. Sizes 3 to 8. (Pair limit.)

**COUPON SPECIAL**
Wood Shank
**Umbrellas**
This COUPON and **1.00**
Mercerized silk finish material. Amber tips, stubs, and handles. (1 limit.)

**COUPON SPECIAL**
Linen Finish
**Playing Cards**
This COUPON and **19c**
These are regular 35c cards, in bridge size. (2 limit.)

**COUPON SPECIAL**
Men's Broadcloth
**Shirts**
This COUPON and **59c**
Blue, tan, green; fine quality, collar-attached style. Sizes 14 to 17. (2 limit.)

**COUPON SPECIAL**
Women's Linen
**Kerchiefs**
with this COUPON
**12 for 49c**
Plain white with hemstitched borders in assorted colors. (One dozen limit.)

*Save on Yard Goods, Draperies, etc.*

**Spring Silks**
Values to 1.95
**1.00 Yd.**
Pure Silk Flat Crepe and Chiffons in smartly designed prints and plain shades. Also 40-inch Canton Crepe and Crepe Satin in plain colors.

**New Rayons**
Values to 1.00
**66c Yd.**
40-inch Printed Rayon Flat Crepe. 36-inch New Printed Rayon Voile. Printed Rayon Shanray and Silk Mixed Shantung, the ideal sport fabrics.

**COTTON FABRICS, Val. to 39c** **18c Yd.**
36-inch Printed Mercerized "Fruit of the Loom" Pongee, ABC Percales and other dress prints of famous brands. Fast color Printed Batiste and fine quality French Gingham in plaid designs.

**81x90 Bleached Seamless Sheets, $1 val. (2 limit) . . Ea., 69c**
**87-in. Unbleached Sheeting, regular 29c value . . Yd., 15½c**
**40-in. Curt. Marquisette, mill ends up to 59c vals. . Yd., 14½**
**36-in. Printed Cretonne and Crashes, values to 59c . Yd., 25c**
**36-in. Printed Dress Percale, values to 25c . . . . . Yd., 14½c**
**36-in. Printed Challie, mill ends of 18c quality . . . Yd., 8½c**

Lustrous Rayon Damask
**Drapes**
**5.38 pr.**

Of brocaded damask, in rich designs and the wanted colors. Sateen lined. With tassel fringe on sides and bottom. Split width, with pleats, ready to hang.

**Regular 2.25 Cretonne Drapes**
Cleverly printed cretonne or crash, carefully tailored with 6 pleats. 12 hooks, ready to hang. Pair, **1.48**

Lustrous Rayon Satin
**Bed Set**
**3.99**

Of rayon satin; ruffled work on sides. Half moon pillow to match. In all popular colors.

**$12 Quilted Bed Set**
90x90 bedspread of rayon satin, lined, quilted, and embroidered. Rich ruffled work on sides. Oblong or moon shaped pillow to match. Set, **7.99**

**DEPT. STORE LOGAN**
MILWAUKEE
DIVERSEY and KIMBALL Aves.

**COUPON SPECIAL**
Boys' $1
**Tennis Shoes**
This COUPON and **49c**
Heavy double soles. In white and sun tan. Sizes 11 to 6. (Pair limit.)

**COUPON SPECIAL**
$1 Waterbury
**Alarm Clocks**
This COUPON and **53c**
Guaranteed clocks in nickel and in colors. (1 limit.)

**COUPON SPECIAL**
Kaempfer's 30c Pkg.
**Bird Seed**
This COUPON and **13c**
Imported mixed seed to build up the bird's voice. In packages.

**COUPON SPECIAL**
Actual 15c Value
**No. 1 Potatoes**
With This COUPON
**5 Lbs. 7c**
Idaho Russet potatoes finest for baking. (5 lbs. limit.)

**COUPON SPECIAL**
Sawyer's 35c
**Crackers**
This COUPON and **21c**
Sawyer's Lily Soda or Graham crackers in 2 lb. packages. (2 pkgs. limit.)

## Girls' Dresses

*Charming Rayon Frocks in a Sensational Money-Saving Event—Choice,*

**1.00**

VALUES TO 1.98

Sleeveless style in plaid, and floral designs, and in all vat-dyed fast colors. Flared skirts and round and V necks. Sizes 7 to 14.

*Never Before So Low!*

## House Frocks

Made to Sell at $1

**49c**

*NOVELTY PRINTS! FINE PERCALES!*

In attractive patterns and color combinations. Set-in sleeves or sleeveless. Marvelous values for every woman and miss.

All Sizes to 46

*Actual 12.50 Waterbury 8-Day*

## Mantel Clocks

**2.98**

Mahogany finished clocks, guaranteed; strike every half hour. 22-inch base, 10 inches high, and 6-inch silver dial.

6-Ft. Wide Heavy Felt Base

**Linoleum**
square yard, **19c**

In a large variety of patterns and color combinations. Regularly sells for 49c.

**COUPON SPECIAL**
3.39 Rid-Jid
**Ironing Boards**
This COUPON and **1.98**
Large size with enameled top. Damp and warp proof. Will not wabble. (1 limit.)

**COUPON SPECIAL**
81x99 Bleached
**Utica Sheets**
This COUPON and **1.24**
Bleached seamless sheets of the famous Utica brand. (2 limit.)

**COUPON SPECIAL**
Logan's Finest
**Tub Butter**
This COUPON and **29c lb.**
Brought here from Wisconsin's finest creameries. (2-lb. limit.)

**COUPON SPECIAL**
Libby's Rosedale
**Peaches**
This COUPON and **14c**
A recognized saving. Packed in No. 2½ cans. (4 cans limit.)

**COUPON SPECIAL**
39c Rubbing
**Alcohol**
This COUPON and **15c**
70%—In pint bottles. For other bathing. (2 limit.)

**COUPON SPECIAL**
Colgate's 50c
**Tooth Paste**
This COUPON and **25c**
The well known tooth paste, giant size. (2 limit.)

PART 7 | DRAMA-MOVIES METROPOLITAN

# Chicago Sunday Tribune

THE WORLD'S GREATEST NEWSPAPER

MARCH 22, 1931.

Neighborhood News. Public Service Office, 4152 West Madison Street.

## 'Student Prince' an Operetta with Past and Future

### Nine Rousing 'Rahs for Old Heidelberg.

*By Charles Collins.*

LET'S rally around "The Student Prince" at this week-end and give a few rousing 'rahs for dear old Heidelberg, a seat of learning whose mellow traditions have been somewhat neglected in this noisy era of Betty Co-Ed and her boy friends. I will gladly volunteer as a cheer leader for this operetta, which has returned to Chicago in a revival that is as good as the original. We had sixty-five weeks of it during its first vogue a few years ago; but that was by no means enough. I could attend "The Student Prince" nearly as often as "The Mikado," an aged frolic for which my appetite is unappeasable; and therefore I am confident that this lyric romance is destined for the honors and the historical footnotes that pertain to theatrical classics.

The libretto of this admirable entertainment will be found, upon analysis, to be rich with the chemicals from which the stage distills its elixir of life. In the first place, it contains the story of true love between prince and commoner which has been a standard theme of romance for centuries. It began, maybe, with King Cophetua and the beggar maid of the medieval ballads; but if you are suspicious of that legend as an ultimate source, you might try the cuneiform inscriptions of ancient Babylon. Any scholar could find it there, no doubt, without half trying. If you prefer up to date versions you can mention Molnar's "The Swan" [which reverses the sexes] and that American fantasy about the prince of Wales and a Dixie sweetheart called "Just Suppose," which was later operatized.

* *

*Wine, Women, Song.*

Secondly, "The Student Prince" deals with the charm and glamour of youth set free to study or drink itself blind. In other words, its material is college life, according to the old sentimental tradition of Germany. This, too, is standard stuff for operettas. Heidelberg is the fountain head of much of the blithe nonsense that entices young Americans into their eager pursuit of the higher education; and of making shows that reflect this adolescent ecstasy there is no end. Whether the frolic be staged to the tune of Wein, Weib und Gesang or Gin, Jazz and Janes, the romantic pattern is the same.

Sigmund Romberg's score for "The Student Prince" deserves to be investigated by a music critic who is at home among the folk songs and student chants of Germany. I suspect that the composer has made free use of the melodic material that any one with a taste for research may find in the Heidelberg background. My theory is that the gorgeous numbers which make "The Student Prince" a rich banquet of song represent, on Mr. Romberg's part, a process of orchestration rather than creation. If all this came out of his own head he is a genius. If he merely borrowed and adapted most of it, he is an excellent workman who has performed a service in musical craftsmanship for the American theater.

Well, here it is, helping to make Lent merry—a grand old show and yet not so old that it seems out of date. It has been staged so that it seems like new. Its lusty sangverein rewrites theatrical custom, making the male chorus more important than the female. Its stein songs are better than that which came from the University of Maine. Its warblings for tenor and soprano are sweetmeats for the radio audience; and its "Gaudeamus" is a noble hymn for ears that crave the sterner musical stuff.

* *

*Another Classic.*

Jane Cowl's presentation of "Twelfth Night" came on the heels of "The Student Prince" to add a genuinely classic note to the week. She closed the subscription season of the Dramatic League of Chicago with a graceful, picture book staging of Shakespeare's romantic comedy, and gave her audience the full text without boasting about it. The performance had charm enough to prove that three-fourths of the subscribers to the Dramatic league made a mistake when they put in bids for the other play in Miss Cowl's two fold repertory—"Art and Mrs. Bottle."

Miss Cowl does not win ranking among the Violas famed in the memories of old playgoers who are still able to toddle out to first nights, but she is winning enough as the Illyrian masquerader to be encouraged to extend her Shakespearean gallery. Rosalind ought to be next; and if a special production seems too risky, why not as a "guest star" episode at the Goodman theater at some odd moment when she yearns for poetry without profit? An adventure of that sort would be useful to the art theater cause and not at all harmful to Miss Cowl.

*Comparison.*

This was the second "Twelfth Night" of the playgoing year in Chicago. The other, of course, was Fritz Leiber's stock company production at the Civic theater. Comparisons are hardly in order, Miss Cowl's being a work of specialized care, Mr. Leiber's one of repertory haste; and yet it is evident enough, in checking last week's against last autumn's "Twelfth Night," that Mr. Leiber did quite well by the Swan of Avon in this item.

Stage direction has been the weak point in the work of the Chicago Civic Shakespeare company, and it is the strongest element in Miss Cowl's "Twelfth Night." As for the two Violas, there was a boyish youthfulness and whimsical charm in Mary Hone's study that cannot be found in the more adroit and mature interpretation of Miss Cowl. Mr. Leiber's Sir Toby Belch—Lawrence Cecil—had more Elizabethan zest and unction than Miss Cowl's scullery knight—Walter Kingsford. Mr. Leiber himself, as Malvolio, lacked the finish of Leon Quartermaine; but was a more dynamic contributor to the comic situations.

One was bread-and-butter Shakespeare. The other was cream-puff. The former was for plain playgoers; the latter for aspirants to esthetic refinement.

[Continued on page eleven.]

# BIDDING GOOD-BY TO WINTER

HELEN HAYES

GUY BATES POST

DeWOLF HOPPER

BLANCHE RING

DWIGHT FRYE, BELA LUGOSI, and HELEN CHANDLER

VIVIENNE SEGAL, WALTER PIDGEON

PETER GAWTHRONE and WARNER OLAND

WILLIAM POWELL and WYNNE GIBSON

ADOLPHE MENJOU and LEILA HYAMS

*WITH winter's end come four theatrical openings: "Petticoat Influence," with Helen Hayes, at the Harris; "Stepping Sisters," with Blanche Ring, at the Blackstone; "A Lady in Pawn," with Guy Bates Post, at the Apollo, and "When Father Smiles," with De Wolf Hopper, at the Cort.*

*Among the new films: "Dracula," with Helen Chandler, Bela Lugosi, and Dwight Frye, at the State-Lake; "Men Call It Love," with Adolphe Menjou and Leila Hyams, at the Woods; "Charlie Chan Carries On," with Peter Gawthorne and Warner Oland, at the Oriental; "Man of the World," with Wynne Gibson and William Powell, at the Chicago; "Viennese Nights," with Vivienne Segal and Walter Pidgeon, at the Orpheum.*

## Mystery Film Packs Plenty of Punch, Suspense

### Action and Direction Are Top Notch, Too.

**"CHARLIE CHAN CARRIES ON."**

***Who killed Cock Robin? "Not we!" cried these sparrows—***
***"Not with OUR bows and arrows!***
***WE killed no Cock Robin!"***

*[With apologies, etc.]*

**Produced by Fox. Directed by Hamilton MacFadden. Presented at the Oriental theater.**

THE PLAYERS.

Warner Oland, John Garrick, Marguerite Churchill, Warren Hymer, Marjorie White, Henry Gordon, William Holden.

*By Mae Tinee.*

GOOD MORNING!

I do most sincerely hope that you haven't read the story from which this film has been adapted! BECAUSE — if you haven't — you'll never in this world guess who was the murderer of Hugh Drake!

"Charlie Chan Carries On" is a most skillfully worked out mystery picture. Without being too long or involved, it packs plenty of stuff. It delivers punch after punch, keeps you in a state of unwavering suspense, and doesn't permit your interest to lag for one minute.

All this being true, it goes without saying that the acting and direction are top notch. So I can get it off my mind, let's add right here that sound, lines, photography, and sets are also that way.

* *

*Murdered in Hotel Room.*

The group under suspicion of the murder of Hugh Drake—which occurs in a London hotel room—is composed of the members of a personally conducted travel tour party. To this company the murdered man had belonged. His sudden and incomprehensible strangling attracts the immediate and concentrated attention of Scotland Yard, and after a while along comes Charlie Chan, the famous Chinese secret service man, to see what he can do.

Charlie Chan is a smart fellow. Charlie Chan does plenty!

There's enough of the story to give you the taste, and I hope—to make you yearn for the rest of it.

All of us, I guess, adore a good mystery yarn, play or picture. "Charlie Chan Carries On" fills the bill. You might jot it down in your movie memo book as—

A Murder Movie that Makes Your Mind Moil.

* *

*Bits aBOUTem.*

DURING the funeral of the late LOUIS WOLHEIM, an unknown flyer sailed low and scattered flowers over the church. . . . EDMUND BREESE says his wife is the business man of the family. Last week he was at a boxing match when a sudden call from the studio came. When she asked to have him paged, Mrs. Breese was told that only ministers and doctors could have that honor. In a few seconds, lo,

[Continued on page eight.]

## Prize Competition Suggested as Means of Improving Opera

*By Edward Moore.*

OF all the plans for improving the quality of American opera, one, fairly common in Europe, has been tried out only tentatively in this country. It is to organize a competition with a good sized cash prize and the promise of a competent production for the winner. In other words, it is to give the composer something interesting to work for.

Operatic history in Europe shows that the project sometimes produces results. It would hardly need further confirmation than the fact that "Cavalleria Rusticana" was the result of a competition, the "concorso" put into being by the publishing firm of Sonzogno in Milan. One hardly needs reminding that almost the entire reputation of Pietro Mascagni as an opera composer rests upon this one-act piece, that in the light of its enormous popularity for forty-one years one can afford to forget "L'Amico Fritz," "Iris," the lamented "Yeabeau," and the rest of the works of his pen. And there have been other prize operas that have likewise made fame for their composers.

* *

*An American Prize Winner.*

As far as American operatic competitions are concerned, one naturally thinks of the late Horatio Parker. In 1912 the Metropolitan Opera company of New York offered a prize of $10,000 for an American opera; in 1915 the National Federation of Women's Clubs—or was it Music clubs?—offered the same amount for another. Parker won them both with "Mona" in 1912 and "Fairyland" in 1915. But unfortunately neither was a popular success. "Mona" never got beyond its first season at the Metropolitan and "Fairyland" was confined to its prize production in Los Angeles. I am told that Parker, always something of an ascetic in his music, was more so in his opera scores, and there is a further belief that the two librettos had more literary than dramatic quality.

But a pair of popular failures—there will always be failures in the show business—should not be held against a sound principle. The way to create good work is to provide a suitable reward for good work. The reason why American popular music is better than the popular music of any other country is that those who make it are well paid.

* *

*Art for Art's Sake.*

As it is, the American composer who wants to write an opera does so merely because he wants to. Possibly he can get a production afterwards, but generally not. If he does, almost his only reward is to have it done, with little or nothing of increase in his bank account to compensate for about as trying a job of hard labor as can be imagined.

In Europe there are many more opera companies and many more new operas. A new opera, particularly a new prize opera, is taken in charge by a publishing firm under a copyright law much more favorable to authors and publishers than the one in this country, and dealt out to producing companies on a royalty basis, with the royalties going to the support of the composer. At least, that is the theory, sometimes made public. Any-

[Continued on page twelve.]

## Drama Turns to Optimism and Sentiment and Public Applauds

*By Burns Mantle.*

NEW YORK.—[Special.]—Prophets without honor in these parts have been predicting for some time that the drama would turn sentimental on us before we were through this period of depression. In times of prosperity, as the phrase goes, when, theoretically at least, stomachs are full and jobs are to be had for the asking, people who can afford the theater often sneer at happy endings and emotional appeals to their softer sides.

But when the people are unhappy, either for themselves or the world, they revel in optimistic messages and the repeated assurance that if this is not the best of all possible worlds, it is, at least, the best one we have. Also, that the spiritual urge is onward and upward, and that the homelier virtues cannot be sneered at with impunity.

As proof that this observation has a basis in fact I offer you these several items:

[1]. Mr. Charles Hopkins produces a sentimental drama written by Benn W. Levy in the Barrie-Milne manner, called "Mrs. Moonlight." The heroine is a devoted wife distressed because, as the result of an oath taken on a charm, she is unable to grow old gracefully with her husband, but manages to die happily with him.

Smart New York sneered, the reviewers were more against the play than for it, and yet "Mrs. Moonlight" has passed 200 performances and is still going.

[2]. The same Mr. Hopkins, moving "Mrs. Moonlight" to another theater, produces an A. A. Milne play called "Give Me Yesterday." The hero is a British M. P. who revisits the scenes of his youth, rediscovers the girl he left behind him; decides that he loves her and has always loved her much better than he does the politically minded wife who has made him what he is in the first act, and decides that he will return to her just as soon as he can make the proper arrangements.

Smart New York did not care much for this, the reviewers were free with their fainter damns, and yet "Give Me Yesterday" plays happily on to the capacity of the small theater in which it was produced.

* *

*Sentiment Rampant.*

[3]. Katharine Cornell, having more confidence in the love story of Elizabeth Barrett and Robert Browning than any of the commercial managers, bought and produced the play; the story is thick with the sentimentally moving story of the invalid poetess who was rescued by her true knight, and the theater has been crowded to the doors at every performance.

[4]. Last week George C. Tyler revived Sir James Barrie's thirty year old story of "The Admirable Crichton," in which sentiment and satire are blended in typical Barrie fashion—the story, as you recall, being that of the snobbishly aristocratic Lady Mary who comes to love desperately the Crichton who was her butler when they are marooned on a desert island. Again smart New York tried to sneer, but the business has been brisk.

[5]. And, finally, Channing Pollock, whom it is the fashion to try and laugh out of the theater because he is frankly an arch-sentimentalist, produces the most sentimental of all his dramas, a piece called "The House Beautiful," and its first audiences, at least, have remained after the final curtain to applaud sentiments and company for several minutes.

You may draw what conclusions you will from these facts. But there they are.

* *

*Knights and Ladies.*

In "The House Beautiful" Mr. Pollock seeks to show that there are knights errant fighting for ladies fair, for truth, loyalty, and love in this depressing world today as surely there were in the days of Sir Galahad and the Arthurian legends. His text is taken from "The Pilgrims' Progress"—"and behold there was a very stately palace before him, the name of which was Beautiful, and it stood by the highway side."

His knight errant is Archie Davis of West Hills, N. J., one of the little men who make up the greater army and win the battles. His lady fair is Jennifer, Archie's wife, who dreams dreams and visions visions; who hears the trumpet call in the whistle of the commuters' 8:20 that takes Archie into the lists to meet the Black Knight, who otherwise is his boss, a bold fellow who makes money and lusts after fleshly things.

To bring the Sir Galahads of the legend and their prototypes in the world of today closer together Mr. Pollock works with an inner stage that opens up just back of the mantelpiece in the Davis home and frequently reveals Archie wearing Sir Galahad's loose fitting armor and standing four-square against assault and threatened corruption.

Twenty-seven years are covered by the recital. In that time Archie and Jennifer marry and start the building of their own House Beautiful on New

[Continued on page eleven.]

## OUR TOWN

### Paragraphs About Some Folks You Know

JOSEPH R. NOEL, one of Our Town's prominent citizens, was recently presented at a meeting of the city council with an embossed parchment testifying to the city's appreciation of his services as a member of the citizens' traction settlement committee.

* *

Unemployed on the northwest side will benefit from the proceeds from a card party to be given by Mrs. Cecile Marshak and Mrs. Ray Reitman at 7 o'clock Wednesday evening at Mirror hall, 1136 North Western avenue.

* *

School days were relived by many of the west side's old timers at the Shoreland hotel last week. The occasion was the annual meeting of the Monarch club, composed of former pupils of the old Marquette school. For 23 years the club has been holding get togethers. J. E. Pringle is president.

* *

Now we have the sorority "smoker." Members of the Delta Omega Sigma sorority held one last evening at the home of Miss Ruth B. Rothstein, 2712 Logan boulevard, we learn from the secretary, Miss Mary Telman.

* *

Queer noises emanating recently from the small gymnasium at Crane Technical High school were found to be only a flock of aspiring Bobby Joneses and Leo Diegels unlimbering the old putters and brassies in anticipation of spring. The team will be captained by Avery Harris.

* *

THE recent heavy snow proved nothing of a problem to Street Commissioner Fred Diesness of Park Ridge. Commissioner Fred, we learn from J. L. Graff, had the snow off the streets and sidewalks in record time. But then Fred has been on the job upward of 20 years and has seen plenty of snow in his time. Fred also has an expert crew of snow shovelers, especially Albert Sobieski, who hails from the Poland-Russia country, where the snow covers e'en the mountains.

* *

Proof that things are picking up, or looking up, at least out in River Forest, Forest Park, Berwyn, Cicero, Glen Ellyn, and Elgin, is that building is on the upgrade in these suburbs. Maywood reports a building gain of 116 per cent in February over January.

* *

Mr. and Mrs. Hagen Toleson of Michigan City, Ind., who celebrated their golden wedding anniversary last week, are visiting their son, Benjamin Toleson of 5144 North Kolmar avenue. Mr. and Mrs. Toleson were married in Christiania [now Oslo], Norway, and came to the United States in 1884, settling at Plano, Ill. Both are 72 years old. Mr. Toleson is an exceptional walker.

* *

Congratulations! John A. Posus, Oak Parker, we hear, recently accepted a position as national advertising director of the Lloyd-Thomas company, an appraisal engineering firm, with executive offices in Chicago and branches in 18 other cities.

* *

"How to Make a Million Dollars" was explained to members of the Edison Park Kiwanis club last week by Paul Winegardner, assistant cashier of the Stock Yards National bank, in a talk to the members. None of the Kiwanians have yet amassed the million, so far as we can learn, but it isn't because they don't know how.

* *

ACCORDING to J. E. Stubbs, manager of the Elmhurst chamber of commerce, the suburb has plans under way for improved indoor and outdoor recreational facilities, not to be outdone by any of its neighbors. The chamber of commerce is behind the movement.

* *

First call for spring training for the 1931 Edison Park baseball team! Ed Krejcik, 7011 Osceola avenue, has sent out a summons for recruits. Training will start in earnest early in April, according to Mr. Krejcik, manager of the team. The pitching staff needs bolstering, he points out, and good men for other positions will always be welcome. The team expects a great year.

* *

Frank A. Bentley, well known Austinite, is down Palm Beach way, attending a convention of insurance men as the guest of his company, the Travelers. Our Town grants, however, that Mr. Bentley earned the trip, for he holds the record of having sold more burglary insurance during 1930 than any of the other 35,000 representatives in the organization. And it isn't all insurance with him, for the Austin Parent-Teacher association vows it couldn't run without him.

* *

Don C. Rogers, president of the Edgebrook Manor Betterment association and director of the building survey of the board of education, recently made a radio talk, we understand, about the selection of school sites for the board, which is one of his duties.

* *

Fred Schukraft Jr., formerly Oak Park's star swimmer, possessor of not a few records at the village high school, is now down at the New Mexico Military academy, Roswell, N. M., we understand, breaking more records.

* *

Herman Zitzewitz, one of Park Ridge's pioneer home builders, is ill at present, Our Town regrets to learn. Mr. Zitzewitz and his son Walter and their families only last year returned from an extended tour of the Swiss Alps. Our Town hopes for a speedy recovery for Mr. Zitzewitz.

* *

William Shevchuck is a big hearted grocer, and if you don't believe it just listen to this: His grocery at Kostner avenue and Monroe street recently was robbed of $25 worth of meat. The police apprehended the miscreants, and that is when Bill did an unusual thing. He ordered the police to turn the meat over to the poor of the neighborhood, thereby turning what might have been a bit of bad luck for him into a good turn for others.

* *

Little Miss Julia Day got a big hand Tuesday evening at the St. Patrick's party given by the Holy Name society of St. Lucy's church. According to all reports she gives promise of doing real things as a ballet dancer.

## Works Double Day as Head of 2 High Schools

### A. M. Nichelson Directs College, Too.

*By Herbert Vedder.*

ONE of the busiest men in the Chicago public school system is Arthur M. Nichelson, a man who holds down two jobs as principal in widely separated quarters of the city. But being born on an Iowa farm, Mr. Nichelson feels right at home with his long day divided between Hirsch Junior High school, on the south side, and Crane Evening High school and junior college, on the west side.

A. M. NICHELSON. (Mabel Sykes Photo.)

Soon after 5 o'clock Mr. Nichelson rolls out of bed at his home at 154 North Mason street in Austin and sets forth for his work at the Hirsch, 7750 Ingleside avenue. Schools opens at 8:15, but it is seldom that Mr. Nichelson does not beat the gun by half an hour. When the Hirsch pupils leave at 3:15 the lively, gray haired man is ready to begin another day at Crane Evening school, opening at 6:45 and closing at 9 o'clock.

* *

*Eats with Children.*

If you have never been in love with a job, you can not know what Mr. Nichelson is like, for he is devoted to two jobs. He thinks the junior high school is just right and his feeling toward the Hirsch pupils is reflected in his habit of eating in the children's lunch room rather than in the more quiet teachers' quarters.

"This might be a bit noisy for you," he remarked with a smile, "but I like to be with them." A fresh shift of hungry boys and girls came pell mell toward the cafeteria and a note of pride crept into Mr. Nichelson's voice. "Aren't they a great bunch? We don't think they make them better anywhere."

* *

*Fascinated by Crane.*

The machine shops and the laboratories of Crane, the largest evening high school in the city, are of equal fascination to the man. He thinks that Crane is doing the best job of any school of its type, and his views were strengthened even more by inspecting the widely known Case Tech while at the educational conference in Detroit recently.

In Crane he sees a school doing a great service and doing it efficiently. He refers especially to the groundwork being laid in the various "pre" courses for future dentists, physicians, lawyers, pharmacists, and others. His only regret is that more people are not acquainted with the work through actual inspection of the laboratories and shops.

* *

*Bridges the Gap.*

Mr. Nichelson feels that the junior high school is one of the most important of recent educational developments in bridging the gap between the elementary and high school and in opening avenues for the adolescent in choosing a vocation through the various shops and through courses offered which are not strictly academic. In this sense, Mr. Nichelson sees a close relation between the two jobs which bring him in contact with more than 6,500 students from 11 years up to middle age.

"The junior high school is wonderful for boys and girls of this age—12 to 16. They are at the age where curiosity is at a high pitch and they want to investigate. They are at the exploratory period. Here they may try their hand in the various shops—wood, sheet metal, electric, printing, and pottery.

"So many failed to bridge the gap between the grades and the high school that earnest psychological studies were undertaken by educational leaders. They found that the seventh and eighth grades could not offer suitable curricula, they felt the need of something new, and the junior high school was the result.

* *

*Students on Their Own.*

"Here at Hirsch we put the students more on their own, much as in the senior high school; we give them a certain amount of freedom in the halls and don't stifle them. They have a broader course of study and benefit materially from the new system.

Mr. Nichelson is a firm believer in the laboratory and recitation methods of instruction and he feels that large lecture courses and such have been a great detriment to bridging the gaps between elementary schools and high schools as well as between high schools and colleges. However, he notes a hopeful sign in the steady effort to cut down lecture courses and restore more personal relations between teacher and pupil.

* *

*A Larger Responsibility.*

"A large responsibility rests on the schools—larger today than ever before," continued Mr. Nichelson. "But they are doing a good job, better than ever, I believe. We do not teach from books alone; ours is a greater job. We have a large responsibility in formation of habits in young people. The development of tastes, ideals, use of leisure time, clean enjoyment, and appreciation of the many good things in life—all of these fall to the lot of the school system today and the junior high school is in a place of major importance in this work."

The third period in the morning is club hour for the boys and girls at Hirsch and they make capital use of this time. The school is honeycombed with numerous hobby clubs and recreational organizations. These, of course, include the band, glee club, drama groups, photo club, and various craft clubs. It is during this special period that the boys and girls get together and compare notes on their

[Continued on page four.]

# VOICE of the WEST SIDE

## Logan Square to Reveal Itself to Homefolk and Neighbors.

The Logan Community council, which made its bow on the northwest side only a short while ago as an organization to foster all phases of community enterprise, announced tentative plans last week for a community exposition or town meeting in Logan Square, through which it hopes to arouse a community consciousness in the possibilities of coöperative enterprise.

The idea should appeal to all progressive, forward looking community groups and to all community minded individuals interested in the welfare of the neighborhoods in which they live. The council's plan would have every important civic, improvement, business, religious, and social welfare organization in the Logan Square district put itself on display, explaining its aims, activities, and its place in the community's scheme of things through the means of a booth, much as exhibits are shown at a county fair.

The council's belief that many of these groups with identical aims and purposes and with similar programs are operating in the same general area without each knowing what the other is doing, is, it seems, well founded. The possibilities for achievement and progress in all community projects that are inherent in coöperation between these several groups will be more clearly emphasized through an exposition of this sort, the council believes.

Other communities would do well to look into the possibilities of the idea. It has possibilities, surely, for what could do more to foster coöperation between the agencies of the community?

### PARK PLEA DESERVES HEARING.

A public park offers the taxpayer as much if not more for his money than any improvement made in a community. This is the opinion of the Crawford Business Men's league, which drafted a resolution last week asking for a park in the vacant land bounded by 31st and 33d streets and Keeler and Kenton avenues.

The request is a sensible and constructive one. The suggested site is in the center of one of densely populated areas of the west side where children and adults, housed in apartments and tenements in many cases, need a chance for play and relaxation in the open air. Nor should they be forced to risk their lives by playing in the street. At present Franklin park, more than one and one-half miles north, is the nearest public center to this district and in the spring and summer time it is crowded to capacity. Aside from the urgent need for purposes of recreation, a park in this vicinity would shut from view the unsightly switchyards, gas houses, and coal piles located close by.

The Crawford league has frequently taken the lead in accomplishing necessary improvements for this area, as in the case of the new bridge across the drainage canal at Crawford avenue. Again it is showing that the welfare of the community is its prime motive.

### TRAINING LEADERS OF BOYS.

The northwest suburban council of Boy Scouts will launch another training course this week for Scout leaders and men interested in boys' work, whether they are actively engaged in Boy Scout work or not. This is the second course sponsored by the council recently. The first proved eminently successful. The idea behind the course is to be commended, for it offers an opportunity for all men and older boys with an interest in boys' work to receive valuable training in boy leadership at only the cost of the time required in attending the sessions of the course.

True leadership is not accidental; it doesn't just happen. Potential leaders are born, but it requires rigorous training to round them into the form in which they can best exercise the qualities of leadership. Courageous and intelligent leadership must be developed, whether in affairs of state or in boys' work.

Those who would lead in the latter field must needs go through a period of training and development just as surely as does the nation's ranking diplomat or its most distinguished statesman. For, after all, the essentials of leadership are much the same, whatever the field. The difference is in their application.

## YOUNG MARRIED COUPLES' GROUP PLANS LECTURES

The first in a series of five lectures planned by the Young Married Couples' club of the Austin Methodist Episcopal church will be given at 6:15 tonight in the church auditorium, Central avenue and Race street. Lieut. Lynn Jones, chaplain in the American army overseas, will speak on the subject, "Challenge of the Great Conflict."

A special musical program has also been arranged for each meeting by officers of the club. Earl Billings, pianist and composer, and Homer Coddington, vocalist, are scheduled to appear this evening.

Dr. O. B. Nugent, head of the Eye, Ear, Nose, and Throat hospital, will deliver the address next Sunday evening on the subject, "The Eyes Have It." Motion pictures will be used to illustrate Dr. Nugent's experiences with the "eyes" of India. On April 5 Dr. Joshua B. Martin, district superintendent of the Chicago Western District Methodist Episcopal church, will speak. His subject will be, "An Easter Egg."

Dr. Sara Jansen, well known for her talks on "Right Living," is scheduled to appear April 12 and the Rev. Robert A. Fuller of the Garfield Park Baptist church will complete the series April 19.

## River Forest to Hear Alberto Salvi Tonight

Alberto Salvi, noted Italian harpist, will present a program tonight at the meeting of the River Forest Sunday Evening club in Memorial hall, Jackson and Oak avenues. The Rev. Harold K. Taylor will offer the invocation and the benediction. Miss Ruth S. Broughton will present a 15 minute organ recital before the meeting.

## Men's Club Is Organized for Oak Park Church

A Men's club was organized last week at the First Presbyterian church of Oak Park with Dr. A. L. Sawyer as president. A. K. Ingalls was made secretary and Albert Schwanke treasurer. A program for the group will be announced this week.

# FACTIONS JOIN TO ELECT CERMAK, ROBINSON IN 36TH

## Democrats, Anti-City Hall Groups Unite.

Democrats and anti-Thompson Republicans of the 36th ward have united behind the candidacies of A. J. Cermak for mayor and George W. Robinson for alderman in what they expect will be a successful attempt to wrest the ward from the control of the city hall organization.

Straw votes taken by the anti-Thompson leaders have indicated a definite sentiment against the mayor's fourth term aspirations in the 36th ward and show that there is a pronounced trend toward the rival candidates of the administration.

The regular 36th ward Democratic organization under the leadership of Committeeman Harry Kohl is functioning more actively than ever and is supported by the Lundin Republican faction headed by Charles J. Peters. The Deneen Republicans, led by John Boltz, also are perfecting their organization, whose strength will be used against the city hall candidates.

**M. V. L. for Robinson.**

Robinson, who is opposing Ald. Eugene L. Nusser in the runoff aldermanic contest, has the indorsement of the Municipal Voters' league and the backing of numerous other civic and business men's organizations, in addition to the support from the political groups.

Ald. Nusser, for the last six years a member of the council and classified as one of the ardent Thompson followers, is making his fight with the backing of the Thompson organization led by George Hitzman.

In the February campaign Nusser led the field with about 7,200 votes, Robinson running second with about 5,200. The third candidate, Chester F. Mitchell, with the support of the Deneen organization, polled around 2,700 votes, most of which are expected to go to Robinson now.

Robinson is associated with Committeeman Kohl in a roofing business.

**Battle in 37th Ward.**

The runoff campaign in the 37th ward between former Alderman Wiley W. Mills and Ald. James H. Taylor also has developed into a battle against the Thompson organization, which is backing the candidacy of Ald. Mills. Eden T. Brekke, the Thompson committeeman, returned to the city hall fold after the mayoralty primary in which Brekke was a leader in the forces of Charles V. Barrett.

The 37th Ward Business Men's Republican organization last week passed a resolution unanimously indorsing the candidacy of former Alderman Mills, lauding his record and pledging him the organization's active support during the campaign. Philip J. Farley is president of the business men's group and Gustav A. Jedlicka is secretary. Most of the ward's prominent business men are members.

Numerous nonpartisan groups are supporting Mills' campaign, among them the ex-service men.

**Attack Cullerton Candidacy.**

In the 41st ward runoff campaign the backers of James C. Moreland have attacked the candidacy of P. J. Cullerton, describing him as an organization man whose obligations to the Democratic organization would prevent him from an impartial administration of the aldermanic duties if he is elected.

Cullerton has the support of the organization under the leadership of Thomas J. Bowler, former alderman and now president of the board of sanitary district trustees.

Moreland has the support of the various Republican groups, including the Thompson organization, but has maintained that he did not seek the Thompson backing and owes no allegiance to any of the factions. He also has strong backing among independent and community organizations.

## West Towns Street Cars Get New Snow Sweeper

Residents of the western suburbs are not having to stand on the street corner for an interminable time waiting for street cars to plow through snow, sleet, and ice, for the Chicago and West Towns Railway company has installed a new snow sweeper, Bert Collett, general manager of the company, announced yesterday. The sweeper is in operation over all of the lines, which operate in Oak Park, River Forest, Melrose Park, Maywood, La Grange, Riverside, Cicero, and other western suburbs.

## Mother and Son Going to Show

*Two entries to the thirty-first annual show of the Chicago Kennel club at the First Regiment armory next Friday, Saturday, and Sunday are Princess Anne (right) and her son, Annesley of Ben d'Or, 2 years old. The young man is grandson of both Brilliantine and Hong Kong King, head dogs respectively of the one time famous Hoover and Byfield kennels. The Princess and her son, these two distinguished citizens of chowdom, are bred and owned by Mrs. Eustace J. Knight of 721 Duane street, Glen Ellyn.*

# MRS. CLEAVER TO HEAD MAYWOOD WELFARE GROUP

## Mrs. Frank Guy Is Named Vice President.

With the election last week of Mrs. Clyde Cleaver as president of the Maywood Welfare organization, women of the western suburb set out to surpass former records in giving relief and offering constructive advice to the needy of the community. Under the leadership of Mrs. Frank Hinman, president for the last two years, the welfare group has coöperated with the Maywood relief committee to alleviate acute suffering this winter caused by the general business depression.

Mrs. Frank Guy will assist Mrs. Cleaver as vice president. Mrs. J. J. White is the new secretary and Mrs. Hinman will remain on the executive board as treasurer. Mrs. Emory Chronister was named chairman of the child welfare committee; Mrs. Jed Smith, chairman of the dental clinics; Mrs. Alex Ruxton, chairman of social service work, and Mrs. William Anderson, chairman of the ways and means committee. Eye clinics will be in charge of Miss Flora Williams; Mrs. Helen Abbott will serve as chairman of the house committee, and Mrs. Hinman will handle the sale of tuberculosis seals.

**Surpass Previous Records.**

The organization surpassed all previous records the last year with total receipts of $1,898 and total disbursements amounting to $2,054.63. More than $400 remained in the treasury at the beginning of 1930, leaving a balance of $250 for the beginning of the 1931 program of work. Money handled by the organization was taken in through bake sales, tag days, card parties, and individual contributions.

Fifty clinics were sponsored by the welfare group during the last year with a total of 1,325 babies brought in for examination.

**Pre-School Clinics Held.**

Ten pre-school clinics were held with thirty-four revisits and eleven newcomers. The two clinics netted the organization $375 but doctors' fees, totaling $525, created a deficit of $130, or one cent a baby.

The report of Miss Helen Abbot, public health nurse, showed that twelve chest clinics for tuberculosis were conducted during the year, with seventy-four new adult patients and 112 children. With revisits a total of 337 patients were examined.

## Oak Park Girls to Hold First Carry-Over Meeting

The first carry-over meeting of the annual Oak Park and Proviso older girls' conference will be held Wednesday afternoon at the First Baptist church of Oak Park. A play based on the conference poem, "The Mart," is to be presented.


HEBARD
STORAGE
MOVING
Seven Storage Warehouses Conveniently Located. Largest Equipment of Motor Vans in Chicago.
Established 87 Years
6327-31 Broadway
Rogers Park 0282
Sheridan at Sheffield
Graceland 0282
Ogden at Winchester
West 0282

I'll send my dresses to Baxter Cleaners
Phone Calumet 1300

Subscribe for The Tribune

MADIGAN BROTHERS
4030 Madison Street, West

Without a Fashion Doubt—
the Two BEST Spring Colors Are
BLACK and BLUE

We do not overlook the importance of the new pastels—the charming prints—or the popular three color contrast. They all have their place as ACCENTING colors. But your Spring ensemble will be most wearable—and most becoming if you choose either black or Skipper blue as the BASIC color. Our stocks are particularly complete in these fashion-right shades.

Black—Persian Fox Collar
Typical of any one of several correct models we could recommend as the basis of your Spring ensemble. Black Congo cloth—belted with a restrained flare and Persian fox "shoulder" collar. $49.50

Blue—with Algerian Accent
A dress in skipper blue is effectively trimmed on collar and cuffs with the Algerian color accent. Two piece effect with the new and important sash belt. Soft cowl neckline and button trim. $16.50

Inverted Tucks—Patent Belt
If you've been studying Spring Fashions the inverted tucks and patent leather belt would first catch your eye. Just as important is the square effect neckline and the lingerie collar and cuffs. At right. $25.00

Skipper Blue—Broadtail
The broadtail collar on the blue coat sketched above can be worn as illustrated or draped in scarf fashion. This particular coat has been named time and time again as of first importance for Spring. $39.50

Madigan's—Second Floor.

MADIGAN BROTHERS
4030 Madison Street, West

Copies—Higher Priced Models
HATS
Extraordinary at
$5

Baku Straw
Rough Straw
Classic Watteau
Rippled Brims
Draped Turbans
Square Sailors
Agnes Turbans

If you haven't any serious objections to looking five years younger—try on one of the exclusive copies we are featuring at $5. It's an impressive collection . . . Navy—Brown—Green—Beige—Red—Blue and Black.

Madigan's—Second Floor.

MADIGAN BROTHERS

Linen—Shantung Wash Frocks

$1.95

Belgian Linens
Tailoring of fine quality proves the worth of linen group. Details carried out in back as well as front of skirt. Fine tucking, bows, and contrasting trimmings. Both sleeves and sleeveless. 16-44.

Rayon Shantungs
Dyed in soft tones with that lustrous sheen that is achieved only in rayon. The lacing on the dress sketched shows the nautical influence. 4 clever styles. Sizes from 16 to 44.

Madigan's—Second Floor.

# CLUB DISTRICT TO HAVE PARTIES FOR ENDOWMENT

## Three Luncheons to Swell Federation Fund.

Three parties will be given by the Sixth district, Illinois Federation of Women's clubs, during the coming week to raise the district quota for the endowment fund of the state federation, Mrs. A. H. Johnson, president, announced yesterday. Luncheon will be served tomorrow, Tuesday, and Wednesday at 12:30 o'clock at the House Within, 9 West Washington street. Programs will follow.

Mrs. Charles Dressel, a director of the Sixth district, will be hostess tomorrow. A surprise program is to be presented by members of the Argo-Summit, Berwyn, Brookfield, Cicero, Clyde, Congress Park, Hollywood, La Grange, Riverside, and Western Springs clubs.

The Artists' council of Oak Park will present a program Tuesday with Mrs. E. F. Bennet presiding. Clubs which will participate in this affair include the Forest Park, Longfellow, Neighborhood Civic, Nineteenth Century, North Oak Park, River Forest, Woman's club of Oak Park, West End Catholic, and the Southwest Woman's club of Maywood.

Mrs. G. V. Nelson, another district director, will be hostess Wednesday when an address on the Century of Progress exposition will be delivered by Dr. John Shepherd. Clubs which will take part in this program include the Austin Home Culture, Austin North End, Austin Woman's, Chicago Woman's Shelter, Millard Avenue, Matheson, Tuesday club, West End, West Side Co-Educational, Woman's and Children's Hospital auxiliary, and the Maywood Woman's club.

***Willis J. Abbott to Speak to Nineteenth Century.***

The literature department of the Nineteenth Century Woman's club of Oak Park, presided over by Miss Sarah L. Ferris, will meet for the last time tomorrow morning. Miss Dorothy Tayler and Mrs. Walter D. Parsons will present a program entitled "A Morning with Poet Laureates." At the afternoon club meeting Willis J. Abbot, former editor of the Christian Science Monitor, is to speak on "The Press and Its Public."

***Associates to Press Austin Club Program.***

Associate members of the Austin Woman's club will be in charge of the program to be presented at 2 o'clock tomorrow afternoon in the Austin Masonic temple. Miss Marion Unnewehr, president of the associates, assisted by Miss Margaret McHugh, chairman of the social committee, are in charge of the arrangements for the event.

***Wheaton Women to Hear Musical Program.***

The literature department of the Wheaton Woman's Department club will hear a musical program presented by Mrs. Charles W. Roberts Tuesday afternoon. Mrs. E. T. Wenzer will conduct a question box. Hostesses will include Mrs. Lyman Anson, chairman; Mrs. John F. Butler, Mrs. L. C. Thompson, Mrs. M. B. Taylor, Miss Anna C. Brewer, Mrs. John Pieger, and Mrs. W. S. Underwood.

***"Education Through Life," Topic of Austin North End.***

Members of the Austin North End Woman's club will attend the last meeting this year of the home and education department Tuesday afternoon at Kloeckner Memorial church. Mrs. O. G. Grenzebach, chairman, will present Albert Vail in a lecture on "Education Through Life."

***West Side Co-educational to Hold Study Class.***

The West Side Co-educational club will hold its monthly study class at 1 o'clock Tuesday at Legler library. Miss Anna Grace Sawyer will speak on "Sociology" and Miss Pearl I. Field will preside. Tea will be served after the meeting.

***Quartet to Sing for La Grange Club.***

Mrs. H. William Nordin will preside at the meeting of the music department of the La Grange Woman's club Tuesday afternoon when the Stetson male quartet gives the program. The drama department will meet at 8 o'clock in the evening with Miss Nell Anne Horr in charge.

***Style Show to Be Held by Hull House Club.***

Members of the Hull House Woman's club will tour a rug factory Tuesday afternoon. The following afternoon the club will sponsor a style show and card party at Wieboldt's store, Ashland and Ogden avenues. Mrs. F. L. Brundage is chairman of the affair.

***West End Catholics to Have Home Talent Day.***

Home talent day will be observed by the West End Catholic Woman's club Friday afternoon at headquarters, 801 Lake street, Oak Park. Mrs. Arthur L. Barry, chairman of the music and literature department, will present the one act comedy, "A Tempest in a Hat Shop," with the following cast: Mrs. William J. Dunne, Mrs. M. B. Cummins, Mrs. A. de St. Aubin, Mrs. A. E. Walther, Mrs. J. C. McGloon, Mrs. George M. Marks, Mrs. E. J. Oilhan, Mrs. Frank Wink, Mrs. A. K. Crawford, Mrs. E. F. Daly, Mrs. B. A. Hanrahan, and Mrs. E. A. Torsey. A musical program will be presented by Mrs. William F. Kerns, Mrs. A. Monaco, and Mrs. George P. Madigan.

## LYONS SENIORS TO GIVE TARKINGTON PLAY

*Youth—sparkling, jubilant, buoyant—is in all its glory in Booth Tarkington's comedy, "Seventeen," to be presented Friday evening by seniors at Lyons Township High school, La Grange. Standing (left to right): Miss Jeanne La Brish, Thor Erickson, Chuck Eaton, Miss Betty Collins, Bud Bills, Miss Laura Louise Smith, Miss Mary Mable Hawson, George Pratt, and Dick Haskins. Miss Mary Jane Parks is at the piano.*

[TRIBUNE Photo.]

# OAK PARKERS GET INTO RACE FOR SCHOOL BOARDS

## Election to Be Held on April 11.

Preliminary plans for the annual school election in Oak Park to be held April 11, with polls in all of the elementary school buildings, were announced last week by officials of the board of education. Members of the board of township trustees, members of the elementary school board of district 97, and members of the board of Oak Park and River Forest Township High school will be named at this time.

Nomination papers have been filed for the reëlection of James J. Garvey, 230 North Oak Park avenue, as president of the board of education of district 97. Candidates for membership on the board for a term of three years include Harry L. Judd, 330 Home avenue; Mrs. Jean Heine, 940 North Austin boulevard, and Joseph P. Cade, 1101 South Oak Park avenue. No filings have been made for the candidate to be elected as the third member of the township board of trustees or for the high school board.

**Seek to Arouse Interest.**

"We hope to poll a greater vote in the Oak Park school election this year," said W. J. Hamilton, superintendent of schools, yesterday. "Somehow our elections have never aroused as much interest or attention here as in Cicero and Berwyn. Last year Cicero registered 4,800 votes and Berwyn more than 2,500, while Oak Park registered less than 1,200. The citizenry of Oak Park would undoubtedly protest most vigorously the statement that interest in things educational was commensurate with the number of votes cast at a school election."

The board of education of district 97 will consider the adoption of a building program this week presented by A. E. McClintock, chairman of the committee on buildings and grounds, of the Parent-Teacher council of the elementary schools. This program, to extend over a period of ten years, would replace all obsolete school buildings with modern fireproof structures, Mr. McClintock explained. It would be financed by the issuance of bonds with the cost to be spread over a 20 year period at low rates of interest.

**Proposed Improvements.**

Included on this program are the erection of a 12 room addition to the Washington Irving school; erection of the second unit in the development of the new plan for the Ralph Waldo Emerson school; erection of an addition to the William Hatch school; erection of a six room unit at the Horace Mann school; completion of the final unit at the James Russell Lowell school; and the erection of a new building on the Longfellow school site.

## Dr. J. G. Kerwin to Deliver Rosary Lenten Lecture

Dr. Jerome Gregory Kerwin of the University of Chicago will deliver the last of a series of three Lenten lectures sponsored by the Rosary college auxiliary at 3 o'clock Thursday afternoon at the home of Mrs. W. H. Lewis in River Forest. Mrs. Leonard P. Lyon is president of the auxiliary and Mrs. John B. Ullman is chairman of education.

# CHURCH SERVICES

*Announcements for this column must reach The Tribune by Wednesday morning. Only postcards may be used. Address the Religious Editor, The Chicago Tribune, Chicago. Please include the time and place of meetings, the name of the pastor, and the sermon subject.*

**ADVENT CHRISTIANS.**

Augusta, Augusta-blvd. at Damen-av. The Rev. J. H. Crouse. 11 a. m.: Prof. C. H. Hewitt. 8 p. m.: The Rev. A. E. Bloom.

Blessed Hope, Greenleaf-st. and Karlov-av. The Rev. A. E. Bloom. 11 a. m. and 7:30 p. m.

**BAPTIST.**

Austin First, Pine-av. and Ferdinand-st. The Rev. C. M. Phillips. 10:30 a. m.: "A Business Man's View of Religion."

Garfield Park, 4100 Jackson-blvd. The Rev. Robert A. Fuller. 11 a. m.: "A Midnight Fire Alarm."

Judson, Austin-blvd. and Potomac-av. The Rev. J. C. Dent. 11 a. m.: "The Christian's Armor." 7:45 p. m.: "America's Homes."

Oak Park First, Oak Park-av. and Ontario-st. The Rev. Harold S. Stewart. 10:20 a. m.: "Faith and Generosity." 7:45 p. m.: "Finding Salvation Today. The Rev. Walter S. Wood.

Tabernacle, Monroe and Spaulding-avs. The Rev. S. J. Reid. 11 a. m. and 7:30 p. m.

**CHRISTIAN SCIENCE.**

Services in all churches, 10:45 a. m. and 7:45 p. m.

Third, Washington-blvd. and Leavitt-st.

Fifteenth, 301 N. Central-av.

Seventeenth, the Masonic temple, 32 W. Randolph-st.

**CHURCH OF CHRIST.**

Central, 159 N. State-st., 17th floor. 10 and 11 a. m. The Rev. V. M. Spivey.

**CONGREGATIONAL.**

Austin, Pine-av. and Ohio-st. The Rev. William I. Coughham. 10:30 a. m.

Berwyn First, 34th-st. and Gunderson-av., Berwyn. The Rev. Henry C. Hoover. 11 a. m. and 8 p. m.

First Brookfield. The Rev. Aylesworth B. Bell. 11 a. m. and 7 p. m.: Young People's society.

First Congregational church, Oak Park, Ill. The Rev. A. B. Coe. 10:45 a. m.: "Memories and Adventures." 7:45 p. m.: Yankton College Men's Glee club.

Harvard, Kenilworth-av. at Harvard-st., Oak Park. The Rev. William H. Hill. 10:45 a. m. and 7:45 p. m.

Maywood First, N. 5th-av. and Erie-st. The Rev. Jesse J. Kolmos. 11 a. m.

New First, Ashland-av. and Washington-blvd. The Rev. W. A. Morgan. 11 a. m.: "The Law of Tears." 7:45 p. m.: "The Inspiration of Genius."

Pilgrim, Lake-st. and Scoville-av., Oak Park. The Rev. Ernest B. Allen. 10:30 a. m.

Third, Forest and Augusta-sts. The Rev. R. A. Harris. 9:45 and 11 a. m. and 6:45 p. m.

**DISCIPLES OF CHRIST.**

Jackson Boulevard Christian, 2413 Jackson-blvd. The Rev. Charles R. Oakley. 10:45 a. m. and 7:45 p. m.

**EPISCOPAL.**

Cathedral Shelter, Washington-blvd. and Peoria-st. The Rev. D. E. Gibson. 7:30 and 11 a. m.

Church of the Epiphany, Ashland-blvd. and Adams-st. The Rev. J. F. Plummer. 7:30, 9:45, and 11 a. m.

Church of the Good Samaritan, 1125 N. Humphrey-av., Oak Park, Ill. The Rev. M. B. Green. 7:30, 9:30, 10 and 11 a. m. "Godliness with Contentment."

Grace, 924 Lake-st., Oak Park. The Rev. Harold Holt. The Rev. W. J. H. Petter, curate. 7:30 and 11 a. m.

Holy Innocents, 2631 Mont Clare-av. 10 a. m.

St. Barnabas', 4241 W. Washington-blvd. 7:30 and 11 a. m. and 4:30 p. m. The Rev. Walter Pond.

St. Christopher's, East-av. and Adams-st., Oak Park. The Rev. J. F. Cole. 7:30 and 11 a. m.

St. Michael and All Angels, Euclid-av. and 34th-st., Berwyn. The Rev. H. S. Rubel. 7:30 and 11 a. m. and 8 p. m.

**LUTHERAN.**

Bethel Evangelical, N. Keeler and West End-avs. The Rev. O. C. Kaltchuk. 10 a. m., English; 11 a. m., German.

Christ, Harvard and East-avs., Oak Park. The Rev. E. T. Lams. 11 a. m.

Church of the Redeemer, Lockwood-av. and Iowa-st. The Rev. J. R. E. Hunt. 10:45 a. m.

Concordia, W. 32d-st. and Home-av. The Rev. Warner H. Grotman. 10:45 a. m.

Ebenezer Evangelical, S. Harding-av. and W. 13th-st. The Rev. W. Gahl. 10 a. m., English; 11 a. m., German.

Gethsemane English Evangelical, 50th-av. and 21st-st., Cicero. The Rev. W. A. Kiser. 10:30 a. m.

Good Shepherd, 6th-av. and Warren-st., Maywood. The Rev. Luther Schussler. 10:30 a. m.

Grace, Bonnie Brae and Division-sts., River Forest. The Rev. O. A. Geisman. 11 a. m.

Messiah, Waller-av. and Iowa-st. The Rev. T. L. Redbeck. 10:45 a. m. and 7:30 p. m.

St. John's English, 1200 S. 5th-av., Maywood. The Rev. Merrell E. Boulton. 11 a. m.: "The Sinless Savior."

St. John's Evangelical, 305 Circle-av., Forest Park. The Rev. M. Wagner and A. Wagner. 9 and 10:45 a. m. and 7:45 p. m.

St. Luke's, 5916 Rice-st. The Rev. J. J. Strand. 11 a. m.

St. Matthew's, Van Buren-st. and Kilbourn-av. The Rev. W. E. Clawson. 11 a. m.

United, Ridgeland and Greenfield-avs., Oak Park, Ill. The Rev. M. Anderson. 10:45 a. m. and 7:45 p. m.

Westwood, Elmgrove-dr. and George-st. The Rev. F. L. Schreckenberg. 11 a. m.

**METHODIST EPISCOPAL.**

Community, Forest Park. The Rev. F. J. Schnell. 11 a. m.

Elmhurst, Elmhurst, Ill. The Rev. C. J. Dickey. 11 a. m.: "The World's Debt to Jesus Christ."

Euclid Avenue, Washington-blvd. and Euclid-av., Oak Park. The Rev. C. G. Goff. 11 a. m.: "Roads to Peace." 7:30 p. m.: "Social Morality."

First, Clark and Washington-sts. The Rev. John Thompson. 10:45 a. m.: "What to Believe About God." 8 p. m.: "Is Suicide Sinful?"

First, Oak Park, North Oak Park-av. and Superior-st. Dr. C. L. Hubbard and the Rev. B. K. Foster. 10:30 a. m.: "An Amazingly Refreshing Christian." 7:15 p. m.: "Facing Terrible Trouble."

Halsted Institutional, Halsted and 20th-sts. The Rev. Robert Stephenson. 7:30 p. m.

Lamon Avenue, Lamon-av. and Ferdinand-st. The Rev. J. J. Hitchens. 10:45 a. m. and 8 p. m.

Olivet, Adams and Keeler-avs. The Rev. John Emanuel Fluck. 11 a. m.: "Modern Thought and Prayer." 7:45 p. m.: "A Sermon in Song."

**PRESBYTERIAN.**

Austin, Waller-av. and Fulton-st. The Rev. W. H. Nugent. 11 a. m.

Glen Ellyn, Hawthorne school. The Rev. G. C. Whimsett. 11 a. m.: "Fulfilling the Law of Christ."

**REFORMED.**

Grace, 2658 W. Jackson-blvd. The Rev. E. Fledderjohn. 11 a. m.: "Church Finances a Religious Result." 7:30 p. m.: "Stewardship."

**REFORMED EPISCOPAL.**

St. John's, Potomac and Laramie-avs. The Rev. W. L. Clapp. 11 a. m. and 7:30 p. m.

Old St. Paul's, Adams-st. and Winchester-av. The Rev. George R. Stout. 9:45 and 11 a. m., 7 p. m.: Young People's society.

**ROMAN CATHOLIC.**

Holy Family, 1100 W. Roosevelt-rd. Masses at 6, 7, 8, 9, 10 and 11 a. m.

Holy Name cathedral, State and Superior-sts. Masses at 5, 6, 7, 8, 9 and 10 a. m. High mass at 11 a. m.

Old St. Stephen's, Ohio and Sangamon-sts. 9 a. m.: The Rev. F. A. Piwka. High mass at 12 noon. The Rev. W. Croarkin.

**SUNDAY EVENING CLUB.**

Chicago Orchestra hall. 7:30 p. m.: Informal Bible talk. Dr. Albert W. Palmer. 8:30 p. m.: "The World Situation," Fred B. Smith.

**UNITARIAN.**

Third Unitarian, 5521 W. Lake-st. The Rev. Walton E. Cole. 11 a. m. and 7:30 p. m.

**UNIVERSALIST.**

Church of the Redeemer, 2024 Washington-blvd. The Rev. L. B. Fisher. 11 a. m.: "Repent; Why?"

**MISCELLANEOUS.**

Church of Universal Design, 64 E. Jackson-blvd., seventh floor. 11 a. m. and 3 p. m.

Central, Orchestra hall, 316 S. Michigan-blvd. 11 a. m.: The Rev. Frederick F. Shannon.

Chicago Ethical society, Studebaker theater. 11 a. m.: Dr. John L. Elliot, "Jane Addams and Her Work."

Chicago Forum, Adelphi theater, Clark and Madison-sts. 2:15 p. m.: Fred Atkins Moore: "What's Coming in Human Life?"

Christadelphian, room 811 Capitol building, 10:45 a. m.: A. Pooley.

Divine Science, 1414 Straus building. The Rev. Kathleen M. Besly. 11 a. m.: "The Greatest Miracle."

Fourquare, 5053 W. Chicago-av. The Rev. Mabel Bacon. 3 p. m., 7:45 p. m.

Theosophical society, 228 S. Wabash-av. Solomon Hecht, president. 8 p. m.: "Karman, the Law of Consequences."

# DR. A. LEVINSON TO OPEN LECTURE SERIES AT J. P. I.

## Child Psychology to Be Considered.

Dr. Albert Levinson, child specialist, will open a series of lectures on "The American Child" tomorrow evening at the Jewish People's institute. In his address tomorrow night on "Vital Factors in Child Life," he will discuss the questions of birth and growth, physical and mental development, disease, heredity, and environment.

The entire course will involve a comparative study of the life of the American child with emphasis on the life of the Jewish child. Other topics included in the series which will extend through April 20 are "Problems of Child Welfare," "Children of Various American Groups," "The American Jewish Child," and "Special Problems of the Jewish Child."

**Writer on Child Welfare.**

Dr. Levinson is attending physician at Michael Reese, Cook county, and Mount Sinai hospitals. He is also a member of the faculty of Northwestern university medical school and the author of several books on various phases of child welfare and Jewish culture.

Other events of importance on the institute calendar for the coming week include a song recital, dramatic performance, and two other lectures. Miss Frances Effron, soprano, who has sung with the Chicago Civic Opera company, will be the guest artist at the music forum at 3 o'clock this afternoon.

**Rabbi Mendelsohn to Speak.**

Rabbi S. Felix Mendelsohn of Temple Beth Israel will discuss "The Folklore of the Ancient Rabbis" at the meeting of the Five O'Clock Jewish forum today. J. Hugo Feldman is scheduled to give the second address in a series on "Literature and Psychology" at 8 o'clock Wednesday evening. He commenced the series last week by discussing Plato as an artist, philosopher, and mystic.

Charles Freeman, director of the Institute Players of the Jewish People's institute, announced yesterday that the British Drama league play, "Israel in the Kitchen," would be repeated Wednesday evening as the third production of the new community theater. The schedule will be discontinued the following two Wednesday evenings in observance of the feast of the Passover. It will be resumed on April 15 with the presentation of "Outward Bound."

## Oak Park to Be Host to Optimist Convention

Larry C. Horton, governor of the twentieth district, Optimist international, and vice president of the Oak Park Optimist club, announced last week that Oak Park would be host to the district convention May 12. Six clubs in the Chicago area will send delegates to the all day conclave.

# 2 WEST SUBURBS SENIOR CLASSES WILL GIVE PLAYS

## 'Seventeen' at La Grange —'Icebound' at York.

Seniors at two west suburban high schools will celebrate Friday with the presentation of their annual class plays. Booth Tarkington's comedy of youth, "Seventeen," is to be given by the young Thespians at Lyons Township High school, La Grange, and Owen Davis' three act drama, "Icebound," is to be the production of seniors at York Community High school, Elmhurst. The new auditorium recently dedicated will be used by the York students.

Miss Elizabeth H. Irving, director of dramatics at Lyons High school, is coaching "Seventeen," in which George Pratt takes the lead. In the supporting cast are Miss Mary Jane Parks, Miss Mary Mabel Howson, Miss Laura Louise Smith, Miss Betty Collins, Miss Lucille Jost, Miss Jean Labrish, Thornton Bills, Richard Haskins, Charles Eaton, Thor Erickson, Frederick Witt, Kenneth Gross, and John Hatch.

**Miss Hindman Handles Props.**

Properties are being handled by Miss Virginia Hindman and Le Grand Smith. William Kramp, William Hastings, and John Hatch are the stage managers, and Frank Jacobi, Morris Lindstrom, and Miss Martha Haefer are in charge of make up. Miss June Trotter and Charles Greenlee are handling the business details.

The Lyons High school orchestra will furnish the music with Miss Jane Filloway, Robert La Rue, and Hernold Bauman playing the solo parts. Between acts Miss Leona Glovotsky will sing a group of numbers and a troupe of girls, including Miss Grace Simon, Miss Katherine Thompson, Miss Viola Crouch, Miss Alice Cherry, Miss Elizabeth Collins, and Miss Molly Ferris, will present several modern dances.

**Take Lead in "Icebound."**

Leading rôles in "Icebound" will be played by Miss Eileen McNellis and Martin Graham, both honor students at York. Maurice Stapley, director, has chosen for the supporting parts Phil Myers, Miss Helen James, Miss Marjorie Stewart, Miss Betty Cenic, Albert Harris, George Struve, Donald Kiel, Miss Lucille Bunch, and Charles Paape.

Prof. W. Russell Palmer at York is faculty advisor to the business staff, headed by Marvin Johnson, with John Jones as assistant. Edward van Hulsseling is advertising manager, assisted by Keith Jackson. William Sidders assists Robert Rose, stage manager, and Walter Mochel is the electrician. Miss Charlotte Carnell is the prompter; Miss Dorothy Bosenberg is in charge of make up; and Miss Ruth Johnson is chairman of costumes. Miss Marian Johnson is the art advisor and Prof. George Ehnebom, class advisor.

## YORK PLAYERS

*Miss Eileen McNellis will play the leading feminine role in "Icebound," a drama to be presented Friday evening by the senior class of York Community High school.*

*Martin Graham will play the principal masculine part in "Icebound."*

[Legibbi Photos.]

# PROVISO SENIORS ANNOUNCE CAST FOR CLASS PLAY

The cast for the senior class play, "The Fortune Hunter" was named last week at Proviso Township High school, Maywood. The play will be given April 10 in the school auditorium, with Charles Barthel playing the lead. Members of the supporting cast will include Vernon Ruden, Ralph Pildes, Donald Glerum, John McAvoy, Harry Carstens, Herbert Laatz, Francis Grady, Henry Witz, Fred Roos, Guy Chouinard, Gordon Vanderburg, David Davies, Bruno Varnagaris, Dale Lindsay, George Berg, Miss Jean Clapp, Miss Gladys Rasmussen, Miss Mildred Kovner, Miss Marjorie Clark, Miss Jessie Chapman, Miss Loreaine Norton, Miss Naomi Dixon, Miss Margaret Jones, Miss Helen Minteer, Miss Florence Farrar, and Miss Lois Howe.

## Harrison High R. O. T. C. to Stage Circus April 17

Members of the R. O. T. C. at Harrison Technical High school are making plans for a circus to be held April 17 in the high school gymnasium. The event is to present a burlesque picture of R. O. T. C. training and, in contrast, a true description of it. The event will close with the presentation of commissions to officers recently promoted by Frank L. Morse, principal of Harrison, and Maj. F. L. Beals, director of military training in the Chicago public schools.

# WHO'S WHO ON WEST SIDE

One of the best known residents of the west side is Michael Zimmer, who has carved a niche all his own in the history of its affairs. Both in his waking and sleeping hours you will find him at the Cook county hospital, of which he has been superintendent for fourteen years.

MICHAEL ZIMMER.
[TRIBUNE Photo.]

"According to the English version I'm a warden, but people understand my job better if I say superintendent," commented Mr. Zimmer. "Perhaps in line with my work here is my interest in helping the less fortunate, particularly dependents. This is my hobby if I have one."

Mr. Zimmer is vice president of the Chicago plan commission, secretary of the Boys' Week federation, and a member of the West Town Chamber of Commerce, the Midwest Athletic club, the Steuben club, and the Knights of Columbus.

On May 26, 1864, he was born in Palos township, the son of a blacksmith. After his education in the Chicago public schools he worked for the McCormick Harvester company, the Story & Clark Organ company, and in 1891 started a grocery and market business of his own. During more recent years he has served as alderman, sheriff of Cook county, comptroller under Mayor Harrison, and warden of the Joliet penitentiary.

# BOGAN STARTS WHITNEY SCHOOL CLEANUP DRIVE

Hundreds of residents in the vicinity of Whitney school, 28th street and Komensky avenue, attended a mass-meeting Friday evening in the school auditorium to arouse enthusiasm in Chicago's annual spring cleanup campaign, April 20 to May 2. William J. Bogan, superintendent of schools, and R. H. Roberts of the cleanup committee of the Chicago Association of Commerce, which sponsors the drive, were the speakers. Every one present agreed to coöperate in making the 16 blocks in the school territory a model residential district.

## Mrs. R. J. Pabodie Heads Maywood Garden Club

Mrs. Robert J. Pabodie was named president of the Maywood Garden club as a meeting last week at the home of Mrs. Fred Lancaster, 812 South 3d avenue. Mrs. John M. Wessling is first vice president; Mrs. George Stahmer, second vice president; Mrs. William B. Stump, recording secretary; Mrs. C. R. Adams, corresponding secretary, and Mrs. Charles Rosser, treasurer.


$2.88 Our Only Price
FROCKS
Silk Prints
Flat Crepes
Knitwear

Sizes 14 to 52
Your Money Back Cheerfully at All Times
Sunny Frocks
4023 W. Madison St.
Open Tues., Thurs. and Sat. Eves. Until 10 P. M.

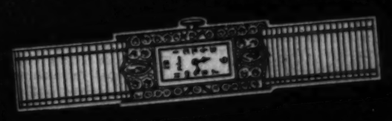

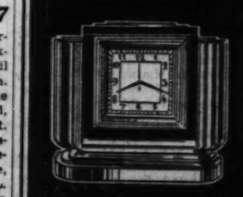

25% Discount on All MERCHANDISE
In order to reduce our inventory we are forced to offer genuinely drastic reductions on all jewelry sold within the next two weeks. Here are values so extraordinary that every possible buyer in Chicago should be here promptly to make a selection.
A Few Outstanding Values
Manning-Bowman Electric Clock as illustrated—with aranium metal case and base and inlay of genuine ebony. Regular $80 value ..... $60
Woman's solid iridium platinum wrist watch with 30 full cut, blue-white diamonds as illustrated, $400 reg. $300
Woman's solid iridium platinum solitaire ring containing twenty diamonds in mounting. Center stone, an absolutely perfect blue-white Wesselton diamond. Weight ¾ caret. Regularly $550 ..... $400
A most unusual selection of distinctive costume jewelry. Regularly $7 to $12.... $2
Sale includes everything except Elgin, Hamilton and Illinois Watches.
L. KLIER
Jeweler
3609 West 26th St.

Look at Your HAT! Everyone Else Does

Dyed, cleaned inside and out; ribbons and bands. Reshaped expertly and permanently. Satisfaction guaranteed or your money refunded.
$1.00
All Delivery Trucks—Work Called For and Delivered at No Extra Cost.
N. PREIB & CO.
Established 1897
Radio 9123 Village 5200
4220-26 W. Madison St.

Children's Shoes for EASTER

Here's the place to buy your children's Easter shoes. All solid leather "Red Goose" that are built to stand the scuffs and bumps. We fit our shoes by the "X-Ray" method and you can see for yourself how your child is fitted.
Sizes 2 to 5.....$1.48
Sizes 5½ to 8.....$2.00
Sizes 8½ to 11½..$2.45
Sizes 12 to 2.....$2.95
Honest Fitting and Good Values Since 1886
Donat & Son
3656 West 26th Street
AT LAWNDALE AVE.

• In quality . . . NOT ALL GRAPEFRUIT ARE ALIKE
• In quality . . . NOT ALL RUG CLEANING IS ALIKE
Just as there is a difference in the taste of grapefruit, so is there a difference in the quality of rug cleaning. Chicago's largest rug cleaners want to prove to you that a rug cleaned in their modern plant looks better and stays clean longer. For careful Domestic and Oriental rug cleaning—phone Spaulding 0500.
• CHICAGO RUG & Carpet Cleaners, Inc.
COMPLETE LINE OF NEW RUGS
3847-49 West North Avenue
SPAULDING 0500
QUALITY RUG CLEANING AT NO EXTRA COST

Pre-Easter SALE
Girls' & Tots' Spring Coats

All wool snappy models of the finest materials. In spring shades of red, skipper blue, green, tan, etc. Beautifully trimmed. Sizes 7 to 10. Tots' sizes 3 to 6 with tams to match. Values up to $7.95.
3 to 6 with Tams
$4.95
Girls' Dresses

Of colonna taffeta, beautifully trimmed in floral and dotted effects. With belt and buckle. Sizes 7 to 14. Values to $5.95.
$3.49
Le 'NARDS
Infants', Children's, Ladies' Wear
4219 W. Madison St.
Open Tues., Thurs., Sat. Till 10 P. M.

# AURORA COLLEGE GAINS CREDITS FOR FULL COURSE

## Oxford Idea Incorporated in New Curriculum.

Important curriculum changes inaugurated last week at Aurora college, Aurora, are expected to give the institution official crediting by midwestern universities. For several years the freshmen and sophomore years' work has been given full rating by such institutions as the University of Chicago and the University of Illinois, but the junior and senior years have not been accepted.

The college, founded in 1893 and occupying a 17 acre campus in the residential district of the city, offers a four year course and grants the degrees of bachelor of arts, bachelor of science, and bachelor of philosophy.

Changes in the course of study, a revised calendar, and separation of the college into junior and senior divisions are all included on the new program which will go into effect at the opening of the new college year next September, Prof. Curtis R. Singleterry, registrar, explained.

**College Calendar Revised.**

According to the new calendar the school year will start one week later than heretofore, Christmas vacation will be shortened to one week ,and commencement will be held during the first week in June. Tuesday, Sept. 15, is set as the registration date for next fall.

"The later opening and the shortening of the Christmas holidays have been accepted to enable the student to have a longer summer vacation to earn money for his school year," pointed out Prof. Singleterry. "It will also provide more time for the university work of the faculty members and cut down on the college overhead."

In administering the college on a junior and senior basis certain requirements must be met before a student leaves the junior college and still others for graduation.

"Under this plan the courses will be more closely related to reduce waste of the student's time and to enable him to cover an entire field at one time," continued Mr. Singleterry. "In the sophomore year American literature and history will be stressed, while the freshman year will be concerned primarily with orientation courses.

**Encourage Individual Effort.**

"If a student maintains a B average during his first two years he will be classed as an honor student when he enters the senior school and certain privileges will be granted him. These privileges will be accorded to encourage individual initiative on his part. In some cases this may mean a course of study quite apart from the regular class work, and may not require class attendance. This idea is patterned on the Oxford system."

For admission to senior college standing 60 semester hours of credit will be required; the completion of certain specified courses in the liberal arts division; a working knowledge of English composition; a reading knowledge of a foreign language, and an average of C minus for all courses to date. For graduation from college a student must have 125 hours of credit; an average of C throughout the college course; a major, a minor, and a general distribution of courses in certain specified fields.

## Crane Tech High Seniors Plan Hop for April 3

Seniors at Crane Technical High school will hold their annual April hop the evening of April 3 at the Columbus park refectory. Plans are in charge of the executive committee of the class, which includes Sigmund Pappeport, president; Jack Rago, vice president; Theodore Kochiorombas, secretary; Bernard Shapiro, treasurer; James Till, Bernard Kerlansky, Sam Zaremski, Max Lefkowitz, Melvin Ruder Seymour Kain, Ernest Brown, and Norman Isaacs. Miss Myrtle Shelby is faculty adviser to the class.

## JUDAS

BILL BAAR.

Bill Baar, impersonator and radio artist, will give a dramatic biblical sketch at 8 o'clock Wednesday evening at Zion Evangelical Lutheran church, 5426 West Van Buren street. The sketch, written by himself, is entitled "The Betrayal." Mr. Baar resides at 562 North Lavergne avenue.

I'll send my curtains to Quick Service Laundry Phone West 3166

## What Is Out There? Annette Wants to Know

*"What's Out There?" this week won for Chester I. Nelson, 794 West Chicago street, Elgin, the first prize of $5 in The Tribune's contest for amateur photographers of the west side. The youngster is Mr. Nelson's daughter, Annette.*

*The second prize of $3 was awarded to Patricia Kirchhoff, Franklin Park, for a picture of Margaret Louise Williams, giving her young brother, John Frederick Williams, his breakfast. F. L. Sinclair, 2833 North 77th avenue, Elmwood Park, won the third prize of $2 with a picture of Carol Sinclair in dancing costume.*

## 20 WEST SIDERS FIGURE IN NEW DIVORCE CASES

### Cruelty Is Charged by 11 Complainants.

Twenty divorce cases and two separate maintenance bills involving west side residents were filed in the Circuit and Superior courts last week. Eleven of the complainants brought charges of cruelty, four of desertion, three of cruelty and habitual drunkenness, two of misconduct, and one each of habitual drunkenness and conviction of a felony.

The two separate maintenance actions were started by Mrs. Elsie Rajkowski against Joseph M. Rajkowski, 1810 North Wood street, on grounds of cruelty, and by Mrs. Mary Mlady, 1624 57th avenue, Cicero, against Jacob J. Mlady on a charge of misconduct.

Conviction of a felony is the ground on which Mrs. Bernice Boog, 3418 Douglas boulevard, is seeking a divorce from Meyer Boog, who she said is now in prison.

**Charge Mates Are Cruel.**

Others who charged cruelty are:

Mrs. Anne M. Taylor, 1846 South 57th avenue, Cicero, against James A. Taylor.

Mrs. Geno Wright, 2321 Warren avenue, against James Wright.

Alex P. Gronek, 5934 Wilson avenue, against Mrs. Lottie Gronek.

Mrs. Bessie McGovern, 1926 Oak Park avenue, Berwyn, against Joseph McGovern.

Gerard Steinmetz, 2610 North Harding avenue, against Mrs. Blanche Steinmetz.

Mrs. Anna Romangnano, 554 Taylor street, against Domencio Romangnano.

Mrs. Carmen Gutierrez, 1237 South Peoria street, against Robert Gutierrez.

Mrs. Beatrice Mariash, 2039 Pierce avenue, against Julius Mariash, 1102 North California avenue.

Mrs. Vlasta Matejka, 2213 South Millard avenue, against Jerry Matejka, 2240 South Turner avenue.

**Bills Charging Desertion.**

Desertion was charged in the suits filed by:

Peter Maker, 2439 Lexington street, against Mrs. Florence Maker.

Cecil E. Sheets against Mrs. Myrtle Sheets, 1816 North Albany avenue.

Harry E. Hershey, 1033 West Van Buren street, against Mrs. Florence R. Hershey.

Mrs. Emma Sispel, 2119 South 57th avenue, Cicero, against Anton Sispela.

The three cases charging cruelty and habitual drunkenness were filed by Mrs. Helen Sarnowski against Louis Sarnowski, 1414 West Division street; by Mrs. Anna Kucewicz, 2640 West 23d street, against Joe Kucewicz, and by Mrs. Blanche Kustreba, 2243 Millard avenue, against John Kustreba, 3334 West 31st street.

Misconduct was charged in the divorce suit started by Rudolph Lubarski, 3121 West 15th street, against Mrs. Clara Lubarski, and habitual drunkenness in the suit filed by Mrs. Pauline Opat, 1340 South Washtenaw avenue, against Joseph Opat.

## Maywood Lions Plan Ladies' Night Wednesday

The Maywood Lions club will observe ladies' night Wednesday with a dinner and program at the Villa Park grill. Fred Volkman, president, is in charge of the arrangements for the event.

## BLUSTER OF MARCH, HARBINGERS OF SPRING AWAIT YOUR CAMERAS

The bright, sunny days of spring are almost at hand. So get out the camera and take advantage of nature's reawakening to win yourself a prize in The Tribune's photo contest. Almost unlimited opportunities are at hand for snapping some dandy pictures.

A blustery March day and its oddities; a bright, quiet afternoon in the parks as the foliage again puts in appearance; ball games in the back yard or the corner lot; roller skating, marbles, and perhaps even the old swimming hole, or an early fishing jaunt—here are a few of your possibilities.

Whatever you choose for your subject, and you are limited only to views taken in and around Chicago, indoors or out, send your best photo to the Photo Contest, Metropolitan section, The Tribune. The editor of the Metropolitan section will award prizes of $5, $3, and $2 for the three best pictures submitted every week by amateur photographers on each side of the city and its suburbs.

The name and address of the person submitting the picture should be printed clearly on the back of each entry, with the full name and address of each person appearing in the picture.

The editor's awards wil lbe final. Please do not request that pictures be returned.

## CRANE CHRONICLE STAFF IS HEADED BY ABE DANISH

Abe Danish is the new editor of the Crane Tech Chronicle, student newspaper of Crane Technical High school which won a distinguished rating at the Illinois High School Press association conference. Dave Gutensky is the associate editor and the business staff is headed by Charles Quinn.

Under a new system of management there is an editor for each of the four pages. These editors include Kenneth Loughmiller, Robert Rice, Norman Isaacs, and Norman Lazarus.

Ira Rudikoff is the new makeup editor and Nathan Kuper art editor, assisted by Ben Moskowitz. H. F. Gilson, instructor in journalism, is the faculty advisor.

## A. A. Starr Elected Head of Westmont Association

A. A. Starr has been elected the new president of the Garden Acres association of Westmont. John McKay is vice president; Vincent Welczyk, secretary; Joseph Beran, treasurer, and Edward Hronek, financial secretary.

## WORKS DOUBLE DAY AS HEAD OF 2 HIGH SCHOOLS

### A. M. Nichelson Directs College, Too.

[Continued from page one.]

hobbies, and they present some bang-up assembly entertainments, all agree.

Mr. Nichelson is one of the youngest grayheads you will find and he intends to stay that way by mixing with his pupils. He never misses a student assembly.

Standing a full six feet and towering above his pupils, he greets them with a smile and prefers to put them on their own in straightening out difficulties and fixing up disciplinary affairs.

Mr. Nichelson was born at Allerton, Ia., just half a mile from the Missouri line, and graduated from Iowa State Teachers' college at Cedar Falls. He started teaching at the little town of Clio and then spent several years as principal at Sioux Center. After this he enrolled at the University of Chicago, graduating in 1910 with both his bachelor of arts and master of arts degrees.

Principalships at the Whittier and Howland schools and the superintendency at Elmhurst, the latter for three years, preceded Mr. Nichelson's entering on his duties at Hirsch in the fall of 1929. He became principal of Crane evening work about a year ago.

for a fine lawn

SOW in this ideal March weather 1 lb. of Vaughan's Chicago Parks Lawn Seed and apply 10 lbs. of Vaughan's Lawn and Garden Fertilizer to each 300 square feet. Rains will soon begin to give it a wonderful start.

**Above All, No Timothy!**

Timothy, a coarse hay, is the common adulterant of grass seed mixtures and the greatest enemy of lawns. It comes up quickly; its coarse stems do not stand mowing; it robs fine grasses of food and inevitably ruins a lawn.

**Vaughan's Chicago Parks Lawn Seed**

Contains NO TIMOTHY. It includes Kentucky Blue Grass, Red Top and White Clover, in a blend which 54 years' experience has proved best for midwestern lawns.

Price, ½ lb., 30c; 1 lb., 60c; 5 lbs., $2.90; 10 lbs., $5.75.

**Vaughan's Lawn and Garden Fertilizer**

This is a rich, quick acting, odorless mineral fertilizer of the formula 6-8-6 (6 parts nitrogen to 8 parts phosphoric and 6 potash). 10 lbs., 95c; 25 lbs., $1.95; 100 lbs., $5.00.

**The Most Beautiful Seed Catalog**

Vaughan's Gardening Illustrated, which is free by mail or at our stores, is the 1931 gardener's year book, containing 176 plates in full color of annuals, perennials, roses, lilies, waterlilies and gladioli. It describes 2,111 separate flower seeds and the tender, finely flavored Table Quality Vegetables, giving the vitamin value and mineral content of each. A postcard brings it to you.

**Vaughan's Seed Store**
10-12 West Randolph St.
601 West Jackson Blvd.



ONLY 13 DAYS UNTIL EASTER

Now—

Is the Time to Have Your Clothes Cleaned and Pressed

PHONE US—

Avoid the Last Minute Rush.

City Phone: MANSFIELD 7500 Suburban Phone: VILLAGE 6320

WEST END CLEANERS & DYERS

4338-40 W. MADISON ST.



65%

of the purchases made by west side families comes from districts in which the Sunday Tribune reaches 8 out of every 9 families.

The remaining 35% comes from districts in which the Sunday Tribune reaches nearly every other family.

Here is the way to eliminate the waste from your advertising effort! Concentrate in the Metropolitan Section of the Sunday Tribune and place your buying offers before the families who by actual investigation are shown to be the families that do the bulk of the buying on your side of the city!

Your sales can't possibly come from the people who are not in a position to buy. You have to go after business where the business is. Start doing it now—through the Chicago Sunday Tribune!

Call Superior 0100 tomorrow. Without obligation to you in any way the Tribune will give you the complete facts about a selling plan that scores of Chicago merchants are cashing in on as never before. Decide now to call Superior 0100 tomorrow!

Chicago Tribune

THE WORLD'S GREATEST NEWSPAPER.

# J. F. CONLEY POST TO BE HOST AT LEGION PARLEY

## Ninth District Convention on April 30.

The John F. Conley post 221, American Legion, will be host to the ninth district of the American Legion at the district meeting on April 30 at the post's hall, 1640 North Hancock street. From 600 to 1,000 Legionnaires are expected to attend, representing twenty-four posts.

Arrangements for the meeting under the direction of Past Commander Joseph V. Gibson, include a drum and bugle corps contest which will be held at the intersection of North and Crawford avenues. Ten or fifteen corps are expected to take part. A first prize of $25 and a second prize of $10 will be awarded the best performing corps. A 50 piece band from Musicians post will play. Luke McGuff is commander of the post, Edward R. Lake, senior vice commander, and John C. Jessie, junior vice commander.

North Western post No. 430 entertained the ex-service men at the Edward Hines Jr. Memorial hospital last week with a program of entertainment. A minstrel show was given by the Chicago and North Western Employés club. The company was represented by William Walliser, vice president; John M. Mariga, secretary of the pension board, and L. A. Clapp, division superintendent. The post distributed 1,000 packages of cigarets to the veterans. Commander Fred Seick and Service Officer W. G. Burns represented the post at the entertainment.

The auxiliary unit of Portage Park post No. 183, celebrated its sixth anniversary with a birthday celebration last week at Wilson park fieldhouse, Milwaukee and Wilson avenues. Speakers were Mrs. E. Skogstrom, director of the ninth district; Mrs. M. Miller, post district director, and George Schelkopf, commander of post 183. Guests included Mrs. C. Lowden, president of the Belmont park auxiliary, Mrs. Thomas H. Cobbe and Mrs. Doris Hanson were hostesses. Mrs. Caroline Hansen and Mrs. Josephine Freeman gave a piano duet and Leslie Hanson sang. Mrs. Lillian Veith cut the birthday cake.

The drum and bugle corps of the Board of Trade post 304, will lead the parade at the celebration to be held in Maywood Sunday, April 12, by Maywood post No. 133, in honor of Judge Frederick W. Seymour's 100th birthday. The drum and bugle corps of North Western post 430 will be in the parade. The Board of Trade post corps led the Illinois section of the parade at the American Legion convention in Boston last fall. The committee in charge of arrangements for the celebration includes Harry K. Farr, post commander; C. Blackburn, chairman; Earl Cromer, E. M. Cardwell, and E. W. Duckett.

La Grange post, No. 41, which held its first caucus on March 16, 1919, in Paris, celebrated its 12th anniversary last Monday evening. George Sugarman, chef de gare, Voiture 220, Forty and Eight, was the principal speaker and presented past commander pins to nine of the twelve Legionnaires who have commanded the post since its inception. Maj. W. S. Fuller, a past commander, came from Davenport, Ia., for the occasion. Col. Wallace H. Whigam will address the post at its next meeting on April 6. Col. Whigam served as captain of infantry in Cuba during the Spanish American war, colonel of cavalry in the Villa expedition into Mexico, lieutenant colonel of the 122d field artillery and 108th engineers in the world war.

West Suburban post, No. 692, American Legion, Oak Park, celebrated St. Patrick's day with a dance at Lensing's hall, 634 Roosevelt road. On Thursday evening the post was host to the Fifth district. The meeting was one of post commanders and membership chairmen, Commander Barry being membership chairman for the district. Plans were discussed for bringing muster rolls up to par for lagging posts.

### Yankton Glee Club Will Sing for Oak Parkers

The Yankton College Men's Glee club, Yankton, S. D., will appear before the Sunday Evening forum of the First Congregational church, Oak Park, at 7:30 this evening, according to Dr. Albert Bruckner Coe, pastor of the church. The club will sing in Downers Grove tomorrow night at the First Congregational church, and at the Congregational church in Glen Ellyn Tuesday evening. The club has made 15 appearances in Chicago during the last week.

### BEG YOUR PARDON

Kurt Berliner recently presented two wood carvings to the public library of Forest Park; not the River Forest library, as stated in THE TRIBUNE of March 8.


**PAINTS**
*with a reputation*

Our paints are famous because they are superior in quality, low in price and available in large variety. Which can be said also of our varnishes, painters' supplies and wall paper. Since we are specialists in these things, why not see us for

**PAINT, VARNISH WALL PAPER**
**Figatner-Scott Co.**
*West Side's Largest Reliable Paint Dealer*
**4341 W. Madison St.**
All 'Phones Columbus 2660


## PAST COMMANDERS HONORED

*Nine of the twelve past commanders of La Grange post gathered to help the post celebrate its twelfth anniversary last Monday evening. Rear row (left to right): R. G. Bergstrom, T. M. Davis, and F. D. Cossitt. Second row: M. L. Mathews, Col. W. N. Curtis, H. P. Howland, and Maj. W. S. Fuller. Front: Col. O. P. Chamberlain and H. D. Fisk.*
[Hinchliffe Photo.]

## WEST SIDE GROUP CLAIMS VICTORY IN BUS BATTLE

### Pneumatic Tires on All Coaches July 1.

Officials of West Boulevards Property Owners' association announced victory yesterday in its fight to force the Chicago Motor Coach company to equip all of its double deck buses with pneumatic tires by July 1, as required by law. Tires have already been changed on many of the buses and the Motor Coach company has given assurance to the west side group that the job will be complete by the specified date.

The demand was made in accordance with the terms of a bill passed by the state legislature two years ago requiring motor buses to adopt air filled tires by next July. The West Boulevards association sponsored this bill in the house.

**James Gives Support.**

"When it was indicated last year that the Motor Coach company would ask for an extension of time our organization appealed to the west park board for coöperation in demanding action now," declared James Duignan, president, yesterday. "We went to the west park officials because buses can operate on the west side boulevards only with the sanction of the west park board. President William R. James has given up his whole hearted support in exacting a promise from the Motor Coach company.

"Much damage has been done to buildings and furnishings in homes along the streets by these buses with solid tires," continued Mr. Duignan. "Vibration caused when they pass has opened cracks in the walls of brick buildings. Residents say that lighting fixtures, woodwork, and plastering have been loosened."

**Assist with Project.**

Working with Mr. Duignan on this project have been Dr. M. J. Sullivan, Earl Wallace, John J. Sullivan, Benjamin Joseph, John Burns, Ald. George Maypole [28th], State Representative Joseph Rategan, and State Representative Thomas O'Brien.

"So far the West Boulevards association has been successful in the major projects undertaken," said Mr. Duignan. "When the west park commissioners wanted to do away with the parkways and trees on Jackson boulevard west of Garfield park, we saved them for property owners. Now we are working for more through streets on the west side and we're ready to delve into the tax muddle."

### West Side and Mid-Town Kiwanians Get Together

Hundreds of Kiwanians attended the joint meeting of the West Side Kiwanis club and the Mid-Town Kiwanis club Thursday noon at Wieboldt's restaurant, Ogden avenue and Monroe street. The Mid-Town club acted as host to the west side group, which was its founder. Members of the Northwest Kiwanis club were also present. Michael Zimmer presided.

## DANCE CHAIRMAN

*MISS FLORENCE COHEN.*
[Hollywood Photo.]

Miss Florence Cohen is chairman of the spring dance and bridge party to be given this evening by the members of the A. B. A. Junior Scholarship club of the Hebrew Theological college in the Congress hotel.

## What's Doing This Week

**TODAY.**

8:30 o'clock. Austin Y. M. C. A., 501 North Central avenue. Rededication service in celebration of fifth anniversary.
7:30 o'clock. River Forest Sunday Evening club, Memorial hall. Program by Alberto Salvi.
7:30 o'clock. La Grange Sunday Evening club, Lyons Township High school.
7:30 o'clock. Downers Grove Sunday Evening club, First Congregational church.
7:30 o'clock. Bethel Lutheran church, Keeler and West End avenues. Organ recital by Prof. C. Gordon Wederiz.

**MONDAY.**

12:30 o'clock. Garfield Park Business Men's club, Midwest Athletics club. Luncheon meeting.
12:45 o'clock. Sixth district, Illinois Federation of Women's clubs, House Within, 9 West Washington street. Luncheon and program.

**TUESDAY.**

12:15 o'clock. West Side Kiwanis club, Midwest Athletic club. Luncheon meeting.
12:45 o'clock. Sixth district, Illinois Federation of Women's clubs, 9 West Washington street. Luncheon and program.
6:45 o'clock. Austin Y. M. C. A., 501 North Central avenue. Community night banquet.

**WEDNESDAY.**

12:45 o'clock. Sixth district, Illinois Federation of Women's clubs, 9 West Washington street. Luncheon and program.
6:30 o'clock. Maywood Lions club, Villa Park grill. Ladies' night program.
8 o'clock. Institute Players of the Jewish People's institute. "Israel in the Kitchen."

**THURSDAY.**

10:30 o'clock. Recreation conference of the Illinois Congress of Parents and Teachers, lecture room, Field museum.
3 o'clock. Rosary College auxiliary, home of Mrs. W. H. Lewis, River Forest. Lecture by Dr. Jerome G. Kerwin.
All day. Forest Park Chamber of Commerce. Dollar day in village. To continue Friday and Saturday.

**FRIDAY.**

8 o'clock. Lyons Township High school, auditorium. Senior class play "Seventeen."
8 o'clock. York Community High school, Elmhurst, auditorium. Senior class play, "Icebound."

**SATURDAY.**

9 o'clock, to continue through day. Preliminaries of state band contest, J. Sterling Morton High school, Cicero.


**BUILD NOW**
*While Prices Are Lowest*
**2-CAR Frame or Brick GARAGES**
COMPLETE
Foundation, 3-inch cement floor, sewer drain, 24-inch approach, garage insulated, diamond point shingles or roll roofing, and a choice of insliding or outfolding rail doors, electricity, water or 2 coats of paint.
FRAME . . . $334
BRICK . . . $584
Write or Phone for Free Estimate
PORCH ENCLOSURES
REMODEDLING
MODERNIZING HOMES
ALL WORK GUARANTEED FOR 5 YEARS
We Specialize in:
New Basements — Summer Homes, Dormers, Rooms or Complete Apartments Built in Old Attics — New Frame and Brick Fronts on Old Houses — Underpinning of All Kinds — Gas Stations — Concrete Block Foundations — Alterations of Every Kind — Porch Enclosures — New Roofs — New Plumbing Installed — Porches Shingled — Copper and Bronze Store Fronts — New Front and Rear Porches — House Raising and Moving
Terms: $10 Down, $10 Month
**Joseph Pondelik, Jr. Construction Co.**
Main Office—5213 W. 22d St.
Rockwell 4320-4321 Cicero 2655
Berwyn Office—6747 W. 22nd St. Berwyn 1110



Open 3 Evenings
Salesroom Open Tuesday, Thursday, Saturday Till 10 P. M.

**Olson Rug Co.**

Furniture Dept.
2800 N. Crawford Ave.
Corner Diversey

# MARCH FURNITURE SALE

CONVENIENT TERMS

AGAIN this great event has arrived! The sale from which you may expect the most in value, the best in quality. We've tried to make this year's event greater than ever. And when you see what gorgeous pieces this sale includes you will wonder how we could possibly price such beautiful merchandise so low. Suites and odd pieces for every room—in all styles—all expertly assembled. Above all, exceptional values. Examine the many items featured during this sale. Not in years have prices been so low.

ESTABLISHED 56 YEARS

Parking Space Always

**New Ensemble**
**Two Piece Living Room Suite**

The smart and style-wise housewife who plans to furnish a living room this spring will do well to visit Olson's before buying. We show here an exact illustration of a new English sofa and chair. Coverings can be chosen from a wide selection of Mohair, Brocatelle, Tapestry, Jacquard, and Lancaster Velour. Full webbed bottoms; hair and white cotton filling; absolutely guaranteed. Two pieces, with pillows,

**$135**

Many Other Values

**All Walnut Dining Suite**

Our stock of these all walnut pieces is limited. The table extends to 8 feet—has 5-ply walnut veneer top and is fully guaranteed against warping or splitting. Six sturdy chairs have slip seats and are walnut throughout. $160.00 value—while ten suites last,

**$124.50**

66 Inch Buffet, $74.50 — China, $64.50

**All Walnut 3-Pc. Bedroom Suite**

This excellent example of fine craftsmanship shows beautiful and rare imported veneers—sturdy, graceful lines—and reflects the character of merchandise found today at Olson's. All Walnut construction, solid white oak interiors, dustproof throughout; center drawer guides. Dresser measures 50 inches, has Venetian plate glass mirror; chest measures 20x40 inches; full or twin size bed. Regularly $250, only

**$169.50**

All Walnut Hollywood Vanity, $59.50

**Charming 3-Pc. Bedroom Group**

We have a surprise in store for those seeking a good, yet inexpensive, bedroom suite. This suite is unusually well built of seasoned hardwood—genuine walnut veneer throughout—dustproof construction—white oak interiors; decorated with genuine wood carvings. Bed is full size; decked chest is roomy, all drawers opening with ease. Oriental walnut, satinwood, and matched burl walnut. Regularly $135.00.

**$109.50**

Hollywood Vanity, $39.50

Largest Furniture Display on the Northwest Side

**OLSON RUG CO.**

Open 3 Evenings
Salesroom Open Tuesday, Thursday and Saturday Till 10 P. M.

FURNITURE DEPT.: 2800 N. Crawford Ave., Corner Diversey

Store Hours Daily, 9 A. M. to 6 P. M.—Open Saturdays Until 9 P. M.

Low Prices Elsewhere Mean LOWER Prices at the

# BOSTON STORE

STATE · MADISON AND DEARBORN STREETS

## 2-Day Sale! "Fitwell" Eyeglasses

***Monday and Tuesday!***

Toric lenses ground round, leaf or oval shape for far or near vision in white gold filled Frances frames or octagon lenses in rimless white gold filled eyeglass or spectacle mountings.

**$5** No Extra Charge for Astigmatic Grinding

***Invisible Kryptok Bifocals, $2 Additional***

SEVENTH FLOOR—STATE STREET—OPTICAL SECTION.

## Make Your Home Bright With New Light Fixtures

***Four Specially Priced Groups on Sale!***

**$14.95 6-Light Fixtures**

Finest all cast modernistic fixtures with beveled edge glass panels that are easily removed. Extra switch to turn off outside lights. Finished in Swedish iron, artistically highlighted.

**8.95**

**$4.95 All Cast Fixtures**

The most advanced model in decorative fixture designing. Large spread with massive effect, finished in gold and poly. 5-light drop and candle style. Very durably constructed.

**2.95**

**$8.95 All Brass Fixtures**

An artistic all brass fixture with graceful spindle and finely shaped arms. Finished in a beautiful polished silver delicately ornamented with Ebony. 5-lt. drop and candle style.

**6.45**

**$17.95 Solid Brass Fixtures**

Solid brass cast fixture in a charming and individual design. The body curves gracefully in a fine filigree design. Finished in a beautiful pewter and a soft gold. Rich appearing.

**10.95**

BOSTON STORE—SIXTH FLOOR—STATE STREET.

## *Monday! Special Purchase 28,800 Pieces of Attractive* Silver Plated Table FLATWARE

***Reinforced Sectional Spot***

Guaranteed 25 years. From National Silver Co. Beautiful classic pattern. Heavily silver-plated on 18% nickel silver base reinforced with additional layers of silver on pieces most used.

**On Sale Main Floor State Street**

**at about 25c on the $**

| Item | Reg. Price |
|---|---|
| Teaspoons, | 33c |
| Tablespoons, | 66c |
| Dessert Spoons, | 66c |
| Soup Spoons, | 66c |
| Orange Spoons, | 54c |
| Sugar Spoons, | 75c |
| Coffee Spoons, | 33c |
| Bouillon Spoons, | 63c |
| Ice Tea Spoons, | 54c |

**19¢ EA.**

| Item | Reg. Price |
|---|---|
| Gravy Ladles, | $1.75 |
| Berry Spoons, | $2.00 |
| Salad Forks, | 83c |
| Oyster Forks, | 63c |
| Medium Forks, | 66c |
| Dessert Forks, | 66c |
| Butter Knives, | 75c |
| But. Spreaders, | 75c |
| Cold Meat Forks, | $1.25 |

Hollow Handle Stainless Steel Knives. Reg. $1.50. Each, 19c

BOSTON STORE—MAIN FLOOR—STATE STREET.

# Introducing New S

# With a Special Pre

A GREAT FIFT LOOR EV

*No matter what kind hat you're ing for, you'll find here. VALUES*

## Your Easter H

*Peanit Hats*
*Rough Straws*
*Baku Braid*
*Hair Braid*
*Bangkok Toyo*

**$2.88!**

*Col*
*Black,*
*Navy*
*Skip*
*Blue*

Your Easter outfit is only part as the hat tha off. That's why you'll be best time ever from this group of 2400... all choice. If you to what Paris creates... ll give these little "great big hand"... for the breathing images o thing that's original for Sp

BOSTON STORE—FIFTH FLOOR—STATE STREET.

## Chiffon Broadcloth *for Your Easter Suit*

**2.65 Yd.**

Black, popular as always . . or Spring shades in this 54 inch wide all wool broadcloth. It looks, feels, and is regular $3.50 quality.

**Tweeds**

All wool and worsted 54 and 56 inch wide tweeds . . light or dark combinations. Yard..... **1.19**

**Coatings**

54 in. new rough coatings and suitings . . medium or heavy weight . . new shades. Yd.... **2.25**

SECOND FLOOR—STATE STREET.

## *Boston Store's Guaranteed Product!*

Latest 1931 Model With All Modern Equipment

# ELECTRIC REFRIGERATOR

***Price Includes Installation and Delivery in Chicago and Suburbs!***

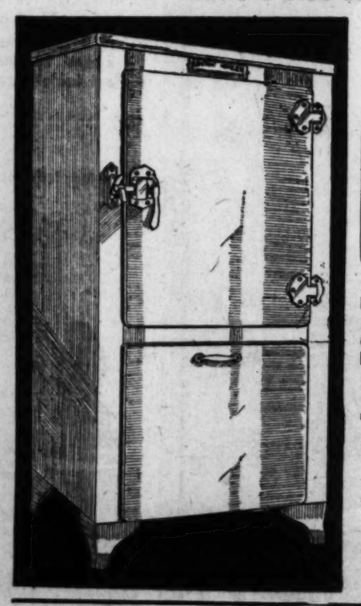

**$10 Down** *Balance Monthly; Small Carrying Charge* **OR** *Balance 90 Days; No Carrying Charge*

**139.50**

A 3-inch Dry Zero and Celotex insulated electric refrigerator built by a well-known manufacturer according to our specifications. Some of the leading features are: Concealed ice cube compartment . . . porcelain chilling tray . . . interior porcelain lined on Armco iron . . . food storage area 8 sq. ft. . . . food storage capacity 4.5 cubic ft. . . . Delco motor, Repulsion and Induction type . . . 5 stage cold control with defrosting switch . . . chromium plated automatic hardware!

***Guaranteed by Boston Store and Maker!***
***Installed and Serviced Absolutely Free!***
***Ask About Our Free Service Plan!***
***Exterior Dimensions Are 26 In. Wide, 25 7-16 In. Deep, and 52¼ In. High!***

BOSTON STORE—EIGHTH FLOOR—CENTER.

New Features Mark "1931" Spring

# Coats!

***Values to $35, at***

# $22.50

**Spring Shades** *Lebanon-Brown, Gray, Green, Navy, Black, Skipper Blue!*

Glorified coats for Easter . . . and the Boston Store for glorified coats. Our superior fur trimmed collection contains the coat that might have been designed for you alone. You may be tall, small, or willing to pay more . . . but you can't do yourself "smarter."

***The three Coats shown are typical of those sought by gracious women everywhere***

BOSTON STORE—FIFTH FLOOR—CENTER.

## New Fu Scar

***To Complete t Spring Ensem***

**18.95**

**29.50 Values!**

Satisfy that urge for the finishing note . . . get a now! Red Fox, Pointed Dyed Cross Fox, Brown Fox, skin Stone Marten, or one Dyed Jap Sable.

FIFTH FLOOR—STATE STREET.

## See the Grandeur of These Axminster RUGS—*Low Priced!*

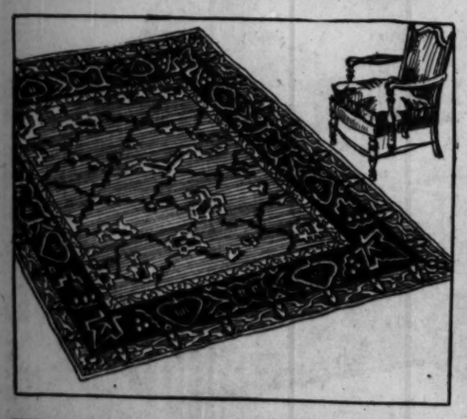

***Regularly $47.50***

# 39.98

**$5 DOWN** *Balance Monthly; Small Carrying Charge*

Now that Spring is almost here, you will want to adorn your Home with bright, colorful things, and nothing is better than one of these durable and attractive Axminster rugs. All are woven without a seam.

***Perfect Rugs, Fine in Texture and Appearance . . . at a Very Moderate Price!***

BOSTON STORE—NINTH FLOOR—DEARBORN STREET.

## Brighten the Home for Spring By PAINTING!

**No. 47 Utility Varnish**

Gallon **1.67**

Utility Varnish, excellent for floors, woodwork, etc. Dries hard and quickly.

**Amalya Paint**

Gallon **3.49**

Washable gloss coating for kitchens, bathrooms, etc. White and colors.

**Waltex Paint**

Gallon **1.79**

Flat finish, washable and sanitary. White and colors.

**Madison Paint**

Gallon **1.78**

Gloss paint for inside and outside uses. Colors and white.

**Velvesan Paint**

Gallon **2.39**

A flat wall paint, easily applied, imparts a velvet-like finish.

**4-Year Guar. Paint**

Gallon **2.79**

Boston Store 4 year guaranteed paint for inside or outside use. White and colors.

BOSTON STORE—EIGHTH FLOOR—DEARBORN STREET.

## "Wear-Ever" ALUMINUM

***at SPECIAL Prices***

**4-quart Pot Roast Kettle**

*Special price* **1.00**

Regular price $1.75

**Heavy household Fry Pan**

9-inch size

*Special price* **98¢**

Regular price $1.75

**Set of 3 lipped Sauce Pans**

1—1½—2 quarts

*Special price* **1.29**

Set of covers to fit **55c**

Regular price $2.35

EIGHTH FLOOR—HOUSEWARES.

***Now! Washable***

## Handbags!

***Smart, Yet Only*** **4.85**

Pastel shades, Black, Brown, and other colors. Purses of crinkle grain crepe fantasie leather that always look new. They welcome soap and water. New shades.

MAIN FLOOR—STATE STREET.

## New Spring Blous

*Light Airy and F as the First Breat Spring, $4.44 Value*

**3.94**

Smart will be smartest with these minely styled blouses. colors modern as tomorrow . trim different as can be . . . collars, bows, ties, ruff Best they're washable!

BOSTON STORE—FIFTH FLOOR—STATE

## Girls' Coats and Froc For Easter Wear

***The Co . . .***

Never too young fashionable . . . tweed, chenille let or fancy weave trimmed with fur. Sizes 7 to 1

**9.74**

***The Fr . . .***

Dotted or figured and celanese with baby puff flares, frills, not? Sizes 7 to 1

**2.94**

BOSTON STORE—CENTER.

*Smart for Kid Glov*

**Beige, Cafe, Beaver, Mode, Tan, Brown**

**1.6**

4 button length pull-on with tops and one button wrist gloves with decorated points

MAIN FLOOR—CENTER.

*Women's*

# New Spring Styles
# cial Pre-Easter Sale!

GREAT FIFTH FLOOR EVENT!

atter what kind hat you're look-
r, you'll find it here. VALUES TO $5.

## our Easter Hat

t Hats
Straws
Braid
Braid
ok Toyo

$2.88!

Colors: Black, Brown, Navy, Gray, Skipper Blue, Etc.

aster outfit is only as smart as the hat that sets it
hat's why you'll have the best time ever picking
is group of 2400 . . . no small choice. If you're wise
t Paris creates . . . you'll give these little hats a
big hand" . . . for they're breathing images of every-
hat's original for Spring.

BOSTON STORE—FIFTH FLOOR—STATE STREET.

## ew Fur Scarfs

Complete the
ing Ensemble

18.95

0.50 Values!

hat urge for the supreme
note . . . get a fur scarf
Red Fox, Pointed Fox,
oss Fox, Brown Fox, one
ne Marten, or one skin
o Sable.

FLOOR—STATE STREET.

## ew Spring Blouses

Light, Airy and Fresh as the First Breath of Spring. $4.44 Values, at

3.94

Smart will be smartest with one of these femininely styled blouses. New colors as modern as tomorrow . . . with trims as different as can be . . . jabots, scallops, collars, bows, ties, ruffles, etc. Best . . . they're washable!

BOSTON STORE—FIFTH FLOOR—STATE STREET.

## ls' Coats and Frocks

For Easter Wear

The Coat . . .

Never too young to be fashionable . . . tweed, chunchet, velvet or fancy weave coat trimmed with throw of fur. Sizes 7 to 16.

9.74

The Frock . . .

Dotted or figured voile and celanese frocks with baby puff sleeves, flares, frills, and not? Sizes 7 to 16.

2.94

BOSTON STORE—FIFTH FLOOR—CENTER.

## Smart for Easter! Women's

d Gloves

Cape,
ver,
Tan,
ows

1.69

length pull-ons with flare
one button wrist length
th decorated pique sewing.

AIN FLOOR—CENTER.

TWIN PRINTS Lead for Easter!

# Frocks!

Unusual Values, at

# $8.50

It may take more than a new frock to make Easter . . . but what woman . . . can appreciate that joyous holiday without one? Our Paris inspired assortment . . . like the Vogue film . . . "presents clothes that prove CHIC is not dependent upon the almighty dollar."

The three frocks above sparkle with fresh color and style importance

**Spring Shades**

Rose, Green, Navy, Black, Skipper Blue! Prints!

BOSTON STORE—FIFTH FLOOR—DEARBORN STREET.

## Kolynos Tooth Paste

Famous Kolynos tooth paste, an excellent dentifrice. 50c SIZE TUBE **27c**

**Hudnuts**

Narcissus Powder Compact. $1 value, **39c**

**Brushes**

Bath Brushes with long, detachable handles. **39c**

BOSTON STORE—MAIN FLOOR—STATE STREET.

## Budweiser Malt-Hops

Set **45c**

Light, dark, or hop flavored.

12 Sets **5.35**

TWELFTH FLOOR.

## Linen Kerchiefs

Hand Made!

**15c Ea.**

Women's 25c handmade 'kerchiefs, Porto Rican 4 corners, hand emb. and fancy patch corners.

MAIN FLOOR—STATE STREET.

Store Hours Daily, 9 A. M. to 6 P. M.—Open Saturdays Until 9 P. M.

Low Prices Elsewhere Mean LOWER Prices at the

# BOSTON STORE

STATE - MADISON AND DEARBORN STREETS

## Our Linen Section, Too Prepares for Easter!

$6 Handmade Antique Mercerized Filet

# TABLE CLOTHS

72x90 in. size, hand made of highly lustrous yarns into a close mesh. Exquisite Italian patterns distinguish them.

**2.75 Ea.**

Elaborate cloths, reproductions of antique designs. May be used also as bed spreads. Very exceptionally priced.

### Mercerized Scarfs and Runners

Sold at about ⅓ off regular prices. Exceptional quality in four groups:

| 18x36 in. | 18x45 in. | 18x54 in. | 18x72 in. |
|---|---|---|---|
| 29c Ea. | 44c Ea. | 64c Ea. | 94c Ea. |

### $3 Tailored Chintz Bed Spreads

200 of these Manufacturer's sample spreads at less than HALF! 85x106 inch size. Verdure and chintz patterns. No mail or phone orders. EACH, **1.48**

### Chair Back Sets at One-Third Off

3 piece chair back sets, consisting of large chair back and 2 arm rests, at this low price will sell fast, therefore we urge early selection! 3 Pc. Set, **23c**

BOSTON STORE—SECOND FLOOR—CENTER.

Correct Figures Begin with the Foundation

# Miss Simplicity

By Gossard..

# $5

OTHERS 7.50–10.00 and 15.00

Miss Simplicity (as sketched) will make her debut at the Boston Store in this special Spring Display! Also a host of other garments in charming styles will be here for your inspection. Styles for the Sub-Deb, the young matron, and all others who wish to attain youthful lines.

Shown on Living Models Monday, Tuesday, Wednesday From 2:30 to 3:30 P. M.

BOSTON STORE—THIRD FLOOR—DEARBORN STREET.

Famous Quality and, Oh, So Popular!

# "Onyx" HOSE!

Full Fashioned, Plain or Picot Top

**69c Pr.**

The Greater Majority Are Perfect

Chiffon hose with French pointed or twin black heel. Very sheer, yet durable. Values to $2. The greater majority of these hose are perfect quality . . . the rest have faint irregularities scarcely visible to the eye. Newest colors.

ONYX REG. U. S. PAT. OFF.

BOSTON STORE—MAIN FLOOR—CENTER.

For the Easter Parade

## "Gold Seal" Shoes

All Sizes and Widths

**$5**

Featuring two of the most popular styles: the center buckle one-strap in Black or Brown Kid, or Patent Leather; the center strap pump with Junior Spanish heel, Black or Brown Kidskin. Many others on sale!

BOSTON STORE—FOURTH FLOOR—SHOE SHOPS.

## Silk and Rayon Allover Laces

**98c Yd.**

Spring Colors and Black

The very newest! The very smartest! Shimmery allover laces that make any frock or blouse a smart success. They're 36 inches wide and priced lower than ever.

SECOND FLOOR—CENTER.

## Crisp Wash Frocks for Spring Attire

Youthful, Colorful, and Very Low Priced!

**1.89**

Blue, Pink, Orchid, and Maize Shades for Spring!

You'll look so fresh and neat in these cotton Pongee and "Fruit of the Loom" Broadcloth wash frocks. They are of fine quality and look like new when laundered. The latest colors and patterns for Spring!

BOSTON STORE—THIRD FLOOR—CENTER.

Smart Styles for Easter!

## BLOUSES and SCARFS

**98c EA.**

Fresh, crisp blouses that make a suit appear so chic. They're made of eyelet embroidered lawn, plaid and dotted voile . . . with Peter Pan or frill collars.

Ascot Scarfs—Plaids, Paisley, Dots and Colors.

MAIN FLOOR, STATE STREET.

## $15 Furniture Slip Covers!

**10.75**

Belgian linen slip covers for club, wing and davenport. Cut large to fit all standard size sets. Tan with assorted colored stripes.

MAIN FLOOR—CENTER.

## Caroid & Bile Salts Tablets

100 in bottle. $1.20 size, at **98c**

AGAROL Reg. $1.50 size, at.... **95c**

GLYCERINE Pure. Lb. bottle..... **35c**

NUJOL, in pint bottle, **57c**

| $1 Malted Milk, Borden's Chocolate | $1.25 Maltine, with Cod Liver Oil | Peroxide of Hydrogen 16 oz. bottle, | Rubber Gloves All sizes. 39c val. |
|---|---|---|---|
| 37c | 92c | 15c | 17c |

BOSTON STORE—SEVENTH FLOOR—STATE STREET.

## Wholesome Log Cabin Rolls

**48c Lb.**

The old-fashioned vanilla or maple nougat center covered with full cream caramel jacket and rolled in fresh pecan halves. Very delicious.

BOSTON STORE—MAIN FLOOR—CENTER.

## Save on Your Business Cards

200 for **$1**

Business men know values and therefore will appreciate these savings! Cards printed with your name, address, telephone number, etc. (5 lines.)

No Mail or Phone Orders

BOSTON STORE—SEVENTH FLOOR—STATE STREET.

Just 100 Rotary Sewing

## Machines

Well-known Makes

$5 DOWN $5 a Month

No Carrying Charge

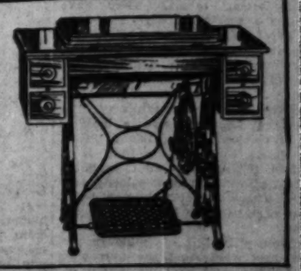

**35.75** Fully Guaranteed

Do you want your work to be easier? Then hurry now and get one of these Rotary sewing machines before this limited quantity is sold out at this LOW price! They sold regularly for $120! Complete with all attachments, and four drawers. American walnut finish. Very durably constructed.

BOSTON STORE—SECOND FLOOR—CENTER.

# Talkies and Stage Unite in Guild Play

## Dead Brought to Life in "Miracle of Verdun."

By Tom Pettey

NEW YORK. — [Special.] — The talking pictures and the living stage got together here this week to bring the war dead to life again, and, as is usual in mergers, lost a load of the best features of both. The companionate wedding of the two arts took place at the presentation of the Theater Guild's "Miracle at Verdun," a play that sets out to show what might happen if the world war battlefield cemeteries should return their dead to everyday life.

The play is a macabre hybrid piece of anti-war propaganda and is mentioned in this usually cheerful corner of your favorite Sunday morning newspaper because of the significance of the fact that the movies for the first time joined hands with old Lady Legitimate. There have been isolated occasions in vaudeville and musical comedy scenes where screen flashes were shown, but there never before had been a real test in this country.

We will leave any comment on the play as a play to more competent critics of the drama and confine our report to the movie sequences in the production, which were shown for the first time here at the Martin Beck theater. If the producers had set out to burlesque the movies, which they did not, the results would have been almost perfect. Ghastly parades of resurrected soldiers, their blankets and grave clothes falling apart, give a ghoulish air to the play, which begins with movie scenes at the front in 1916. From then on the film sequences slide in and out of the stage action to maintain the play's continuity. Sound and pictures from time to time blare at the audience from three screens. There are talking pictures of battle scenes, parades of the dead and living, crowds in the cities, fragments of long forgotten war speeches. Many of the pictures were taken especially for this production and other flashes were borrowed from old war films. The sound has been made as hideous as possible.

* *

*Fantastic Idea.*

The fantastic idea of bringing all the war dead to life again and then pitting their crippled bodies against an uninterested, greedy world apparently is too great a task even for Mr. Talkie. The movie sequences are supposed to depict scenes written into the original play by the author, Hans Chlumberg, but which were impossible to produce on the stage because of its physical limitations. The idea is excellent, but it needs perfection.

The scene is in the shape of a cross—three screens, one at the center and one for each side of the stage. As the curtain rises the cross becomes luminous against a background of evening sky, and while one is wondering what it all is about the horizontal arm of the screen flashes into three motion picture screens across which soldiers charge, fall and die.

It is the author's argument that the living do not want the dead, and after seeing the use to which the motion pictures have been put, it is my belief that the flesh and blood producers do not want the talkies.

* *

*Pretty Expensive Guide.*

To turn to the more cheerful matters, there is the Hollywood story brought back by one of those three-month-contract boys. For weeks the New York writing man did nothing but warm his office chair and make a visit every seven days to the cashier's window for his $600 check.

Finally, one sunshiny morning, a roving band of big shot bankers appeared for a studio tour. The New York writing man, who never had set foot past the building in which his office was located, was summoned to the main office and told to guide the bankers through the film company's studio property.

"And what," asked one of the bankers, "is that building on the corner?"

The newly appointed guide thought fast. "That," he said, "is the building where they store rejected films."

"What!" said the bankers in chorus. "Is it possible that the company needs a six story building to house its worthless films?"

"Of course," said the "guide," without a smile. "Money means nothing to these men of the movies. Why, they pay guides $600 a week."

* *

*Raiding the Chicken House.*

Right here in New York, where there is an actor for every apple stand on Broadway, the movie makers are importing talent. They have raided the zoo, tried dogs and cats, and now the Educational Film Exchanges, Inc., are "crowing" over this week's preview. One cannot blame them after seeing the new Christie novelty, "A Foul Affair." It concerns the heart rending tale of Miss Genevieve Leghorn and a notable cast of chickens, Long Island ducks, and Texas turkeys. In fact, it is the first 100 per cent all talking, all singing, all chicken-duck comedy ever made. There is not a human being in the cast. Cackle that one off, you extras!

Broadway is full of holdover pictures this week, and the new ones will, for the most part, have to wait.

*Like "Chauve-Souris."*

S. Hurok announces that he will import Yascha Yuzhny's "The Blue Bird" company [no connection with Maeterlinck] for American presentation next season. This organization, numbering half a hundred actors, singers and comedians, had its origin at the Imperial theater, Moscow, and is remembered as having played a short engagement in New York some years back. For ten years "The Blue Bird" troupe has been appearing in the capitals of central Europe and in London, Berlin and Paris. Its repertory comprises six different productions.

Yuzhny is one of Europe's best known "conferenciers"—humorist, producer and singer, the possessor of an unusual creative genius. George Brandes, noted Danish literary critic, and Pirandello, the Italian playwright, have given high indorsement to "The Blue Bird" offerings.

## OPERETTA GIRL

MARION WEEKS

*SHE may be observed in the antics of an operetta soubrette in "The Student Prince," now in handsome revival at the Grand Opera house. She has the role of Gretchen, the comic little blonde with pigtails. Miss Weeks is a veteran of former productions of the melodious show about old Heidelberg.*

# ARMCHAIR PLAYGOER

THERE is a story about "Twelfth Night," which its production in Chicago with Jane Cowl recalls. Kenneth MacGowan, who wrote, you remember, "Footlights Across America" last year, is half of the firm of its producers. He received immediately after its first success a priceless letter from the Cohens, play brokers of Hollywood, asking if the movie rights were available and if so if he would send on a copy of the manuscript and his price for the rights. They probably thought it was an elaboration of one of the episodes in "Three Weeks" or a sequel to "Seven Days."

KENNETH MAC GOWAN.
[Drawing by Covarrubias.]

The presence of "The Adding Machine" at the Goodman theater, with its giant computer on the stage, makes us think that Elmer Rice may need such a creature to compute his profits on "Street Scene," now that he has added the guarantee on its movie production to his already lusty piles of gold from its regular dramatic performances. He held out for $250,000 on the movie rights and got it, cash in the pants, as they say.

If the adding machine could be turned backward and used as a subtractor, he might put it to work over "See Naples and Die," which was produced in September of 1929 and had a weak time of it for sixty-two performances. It was what is known as a complete flop, and why is perfectly evident when you read the text, which you may, published by Samuel French. It is Elmer Rice being skittish, and he doesn't skit so well.

It is about an American heiress who broke her engagement to a perfectly nice young man and married a Russian prince to stop his blackmailing her sister, which isn't usually considered an especially sure foundation for marital happiness. She runs away to Sorrento to escape him as well as to pursue the rejected suitor. And results follow. Read it and wonder how it flowed from the pen that conceived "The Adding Machine" and "Street Scene."

"Street Scene," by the way, was refused by five producers, Arthur Hopkins, Sam Harris, the Theater Guild, David Belasco, and Jed Harris, before William A. Brady took it. That ought to be good news to dramatists who have had their manuscripts turned down and who are thinking of going into the paving business as a surcease from the disappointments of play carpentering.

Do you remember a book called "Gulf Stream," by Marie Stanley, the story of a woman who was almost white? It was published last fall and had a mild success. It is being dramatized by Thomas Mitchell and it will be produced by Crosby Gaige when the gods will its presentation.

George Bernard Shaw recently replied to the charges made by Gordon Craig in his biography of Henry Irving, published a few months ago by Longmans Green. Mr. Shaw speaking: "Mr. Craig says that the stage business of my plays was borrowed from Irving. Irving's business was useless to me and I never saw him in any of the parts which Mr. Craig specifies as belonging to my bag of tricks."

"Then you think Mr. Craig's swan is a goose?" G. B. S. was asked.

"No," he replied, with the famous twinkle in his eye, "it is Mr. Craig who is the goose; read Mr. Craig's book and you will see what Henry Irving was—a simpleton and an ignoramus." A remark to which you might call "touché."

*Daughters of Fame.*

Four daughters of noted men have been added to the cast of "Peter Ibbetson," now in rehearsal. They are Fannie Davenport, daughter of Harry Davenport, and granddaughter of E. L. Davenport; Eileen Byron, daughter of Arthur Byron; Louis Waller, daughter of the late Lewis Waller, English actor-manager, and Mary Davis, daughter of Col. Newnham Davis, English author and editor.

# Fled Hollywood to Win Success as Gotham Star

## Gala Openings Too Much for Zita Johann.

NEW YORK, (AP)—There are just two things Zita Johann likes about Hollywood.

They are Greta Garbo and the Pacific ocean.

Miss Johann, one of Broadway's best young actresses, is now playing, in Philip Barry's "Tomorrow and Tomorrow," the first big rôle she has had since she made an auspicious New York debut in "Machinal" two years ago last fall.

For more than a year, when she was given her part in the Barry play, she had been waiting for the right rôle to come along.

* *

*$27,000 for Doing Nothing.*

But to do that she had turned her back on Hollywood, where in less than six months she had earned $27,000 doing nothing.

The Hollywood offer—for more money than she would have earned on the New York stage in a long time—came shortly after "Machinal" had ended its run.

After several weeks of sitting around at the studios, she was assigned to the feminine lead in something that turned out to be "This Mad World." Basil Rathbone was to play opposite her.

* *

*Film Expedient.*

The director placed Miss Johann and Mr. Rathbone in front of a camera and said:

"Now you two play a love scene. Throw all you've got into it."

"There we were," she groaned in telling of it. "Perfect strangers. No script, no anything."

That wasn't half so bad, though, as having to go to Hollywood openings. Miss Johann went to two. A third one came along, and she phoned the studios and said:

"Listen, I'm no good at these openings. Can't I get out of it?"

She did.

"And then," said Miss Johann, "I came home."

# Mystery Movie Packs Plenty of Punch, Suspense

By Mae Tinee.

[Continued from page one.]

there was a voice calling shrilly for the Rev. Edmund Breese to answer the phone. Mr. Breese made the studio in time. . . . In Germany, MICKEY MOUSE is known as Michael Maus; in French he's Michel Souris; in Spain they say "Miguel Ratoncito," and in Japan they laugh much at Miki Kuchi. . . . RONALD COLMAN'S next will be called "The Unholy Garde." It was written specially for him by Ben Hecht and Charlie MacArthur. . . . BEBE DANIELS recently passed her solo flying tests and now holds a pilot's license. . . . Rumor has it that MARGUERITE CLARK is coming back to the screen. . . . Photoplay went out and discovered that IRENE DUNNE, the Sabra of "Cimarron," is the wife of Dr. F. D. Griffin, a New York physician; and, says this newsy magazine: "JEAN HARLOW is being squired about by Paul Bern, supervisor and director. Jean's just got her divorce from Charles F. McGrew II., Chicago broker." . . . Also, whispers Photoplay—"Garbo still hasn't a steady!"

*See you tomorrow.*

**Puts New Life Into Dull, Tired, Faded Skin**

Just a little Calonite powder sprinkled on a wet cloth and rubbed gently over the face before retiring will clear the pores of all dirt and dust and oily accumulations, preventing blackheads. It puts new life into dull, tired skin, so you will enjoy a good night's rest.

**Scalp Cleansing Wonder**

For those who are troubled with dandruff, falling hair and other scalp afflictions, Calonite is now also put up in liquid form. A few applications dissolve the impurities, leaving the scalp beautifully clean and healthy. Ask your druggist for Liquid Calonite.

# Hollywood Tea Reveals Trend to Formal Mode

## Stars Relinquish Sports for Afternoon Dress.

By Rosalind Shaffer.

HOLLYWOOD, Cal.—[Special.]—A tea at the Château Elysee given by the local staff of Photoplay magazine for visiting folk from Chicago and New York brought out a number of the stars, some not often seen at anything as luxurious as an afternoon tea in this village of hard work.

Among the guests was Mary Pickford, tastefully attired in a pearl gray suit with platinum fox trimming and gray silk turban. Mary is seen about much more of late months than for some years. She seems a little tired with the aloofness of her recent years and is getting much more "folksy."

Billie Dove, clad in black with a small black lacquered straw cloche hat, black silk coat trimmed with huge collar and cuffs of black fox, and black silk gown almost floor length with the bodice eyeleted in huge wheel designs, looked stunning and was renewing acquaintances and chattering of her Paris vacation. She is soon to start work on a Howard Hughes production. Billie, as always, wore no makeup.

* *

*Chiffon and Lace Ensemble.*

Madge Bellamy, considerably thinner than she was in her last months on the screen, looked young and springy in a printed chiffon and lace ensemble in orange and yellow shades trimmed with bands of marten on the short sleeves. Madge is one of Hollywood's riddles. Since making one of the big hits of the talkies, "Mother Knows Best," she has had no work. She lives at her modest beach cottage with her parents. A friend dropping in recently said she found Madge lying on the floor of the living room coloring pictures with water colors like a youngster.

Madge is a talented actress and has written many verses and fairy tales for children.

Virginia Sale, sister of "Chic," was another guest. Virginia is working in films now as is her brother's son, "Chic" Jr., aged 14. Virginia is an attractive brown eyed University of Illinois girl from Champaign, with beautiful taste in clothes, quite unlike the rôles she portrays.

Louise Fazenda, handsome in a gray ensemble with which she carried a gray hand woven coat with silver threads interwoven in a brocaded border, was the center of an animated group.

* *

*Chaplin's Leading Lady.*

Virginia Cherrill, Chicago girl, who played so successfully as Charles Chaplin's leading lady in "City Lights," was present clad in a soft spring green suit and small hat and laughingly bemoaning the fact that she wasn't taken along with Charlie on his tour.

Marion Nixon was the cynosure of all eyes, sporting a gorgeous diamond and ruby bracelet, a wedding anniversary gift from her Chicago husband, young Ed Hillman. It was fully two inches wide and made of alternate sets of band links and four leafed flowers with rubies of the cabuchon type forming the large centers of the flowers.

Eleanor Boardman dashed in wearing a green sports dress, green coat, with a small leghorn hat banded in green, and green and white sports shoes. She is the rosy cheeked English type that is at her best in such a mode. Anita Page appeared clad all in beige lace from her hat to her smart bolero to sports sleeves edged in sable and a long double ruffled gown with beige silk slippers.

A general view of this tea reveals clearly one trend in the Hollywood modes. Sports clothes are no longer worn at afternoon affairs. Hollywood has gone dressy and very correct. A similar affair a year ago would have found everybody up to the hostess clad in sports or semi-sports things. Now elaborate afternoon frocks are the order of the day, lavish with furs, tailored sorts and corsages of real flowers.

This is all quite pretty, but causes a pang for the old "Country club" days when all Hollywood lived, as Adolphe Menjou used to say. "As if it were a constant week-end at the country club, with everything very informal."

* *

*Garbo Remains Aloof.*

Greta Garbo, the woman of mystery, is now living down in Santa Monica canyon not far from the home of Cedric Gibbons and Dolores Del Rio. She has a penchant for pajamas and sailor trousers. Clad in some sort of trousers with dark glasses and mannish hat pulled well over her eyes she hikes through the mountains along the sea for her early morning walk. She has a mania for avoiding people.

The truth is that Greta, without her movie clothes and makeup, is not anything to rave about, so perhaps the mystery is just as well. And conversationally she is hardly what one would call sprightly, but then she may appear to better advantage in Swedish than in English.

*Does your mirror reflect rough, pimply skin?*

THEN USE

**Cuticura**

*and have a clear skin!*

ANOINT the affected parts with **Cuticura Ointment**... Wash off in a few minutes with **Cuticura Soap** and hot water and continue bathing. Pimples, rashes and all forms of skin troubles quickly yield to this treatment.

Soap 25c. Ointment 25c. and 50c. Talcum 25c. Proprietors: Potter Drug & Chemical Corp., Malden, Mass.

Store Hours Daily, 9 A. M. to 6 P. M.—Open Saturdays Until 9 P. M.

Try Our Shopper's Luncheon— 50c
You'll enjoy it, we are sure!
Main Dining Room Twelfth Floor

Low Prices Elsewhere Mean LOWER Prices at the

**BOSTON STORE**

STATE - MADISON AND DEARBORN STREETS

Half Soles and Rubber Heels 80c
Attached While You Wait or Delivered.
Fourth Floor—Center.

# It's Smart to Dress Up Windows for Easter

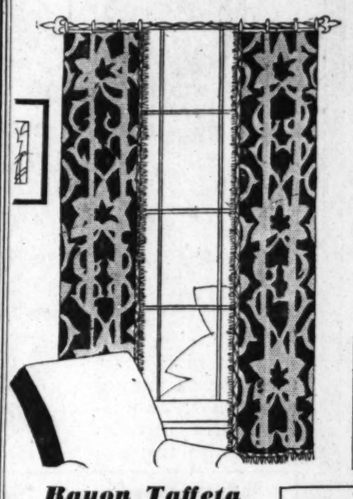

**$25 Ready Made Damask Drapes**

**16.50 Pr.**

Just 200 pairs! Of high grade damask including Nub effect and regular weaves. In the season's wanted colors. 50 in. wide. Lined with sateen, finished with brush edge and fringe.

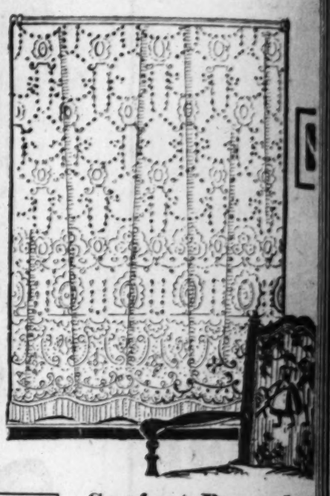

**69c Casement Cloth**

Fancy Jacquard Rayon Casement Cloth, in Ecru color only. 40 inches wide. Yard, **48c**

**Rayon Taffeta 63c yd.**

45 inches wide . . in pastel shades and Jaspe effects, self toned and multi-color effects. For bedspread, overdrapes, etc.

**Linen Theatrical Gauze**

5,000 yds. all in true, natural color. Yard, **12c**

**2,356 Smart New Panel Curtains**

Including Lustre Lace, Shadow Nets, Pt. de Calais, and a large assortment of novelty effects. Values up to $4. **2.85 Ea.**

BOSTON STORE—NINTH FLOOR—STATE STREET.

**Sunfast Damask $2 yd.**

50 inch damask in multi-color combinations. Color fastness insured. For overdrapes. $2.98 value.

**Iron Drapery Pole Sets**

Rope pole effects with ornamental center ornaments, ends, brackets, 12 rings and 4 foot pole. Reg. 2.39. Set.. **1.75**

Extra Length, per foot, 18c

**Our Food Prices Are Lower!**

SAVOY 400 Coffee 3 lb. can, 87c — Extra high grade, freshly roasted, special for Monday.

Libby's Pineapple Black label, No. 2½ can, sliced, Can 24c

Old Manse Pure maple and cane syrup. 6 lb. can, 75c; 2½ lb. can, 43c

Hamburger Fresh ground. Lb., 7½c

Larabee's Flour Fancy patent flour, finest for bread making. ¼ barrel Sack, 1.39

MISSION FIGS Extra choice Cal. black figs. 25 lb. box 1.19

Dutch Mill Cookies Delicious Sunshine cookies at Lb. 23c

Indiana Tomatoes No. 2½ Can 10c — Extra standard grade, solid pack, No. 2½ size can, Doz., 1.19.

Cream Quality HAMS Whole or Half Lb. 16½c | Center Cuts Lb. 25c

89c Pure Honey 5 Lb. Pail 69c — Finest Wisconsin clover honey.

Apricots Choice California slab apricots. 3 Lbs. 38c

Peas or Corn $1.30 choice June peas or sugar corn. No. 2 can. Doz. $1

Grapefruit Thin skinned and juicy. 12 in carton. Dozen 59c

Doughnuts Freshly made. Dozen 18c

TAKE EXPRESS ELEVATOR TO TWELFTH FLOOR—FOOD SHOPS.

SALE! HAND MADE FILET

**Table Cloths**

*To Grace Any Table of Distinction*

**1.73**

*Excellently Made of Imptd. Filet*

72x90 inch size, imported filet table cloths in a variety of lovely designs. Also can be used as attractive bed spreads. Special!

**Antique Filo Lace Covers**

72x90 in. table covers, reproductions of real Italian lace. Two tone effects. Ecru and Cream. **3.98**

BOSTON STORE—FANCY GOODS—SIXTH FLOOR—CENTER.

**Economy Basement Bargains!**

Attract Admiring Attention in One of These

**DRESSES**

*You'll Be Set for Easter in an Adorable Frock! Special for Monday!*

**$4.93**

They're all the rage! These flat crepe, canton crepe, silk print, georgette and pastel colored dresses. Most appropriate for Easter wear with long sleeves, short or no sleeves. 50 different styles.

*Sizes 14 to 20*
*Sizes 36 to 44*
*Sizes 40 to 50*
*Values to $6.73*

ECONOMY BASEMENT. STATE STREET.

*Make a Smart Dress for Easter Wear!*

**Printed SILK CREPES**

*It's Thrifty to Sew Chic Frocks and Ensembles at This Low Price*

**1.17 yd.**

A splendid selection of Spring designs that will delight your sense of beauty . . with a price that will delight your sense of Savings! 39 inches wide. Regularly $1.50 yd.

ECONOMY BASEMENT—CENTER.

*A HUGE PRE-EASTER EVENT OFFERING YOU SAVINGS OF ABOUT 50c ON THE $*

**CURTAIN SALE!**

*Criss-Cross Pastel Grenadine*
*Criss-Cross Ivory and Ecru Grenadine with Pastel Ruffles*
*Grenadine & Voile Cottage Sets*
*Colored Grenadine Cottage Sets*
*Embroidered Marquisette Valance Sets!*
*Net Panels with Fringe, Flounces, Etc. 45 In. by 2¼ Yd.*
*Marquisette Panels with 6 In. Knotted Fringe.*

**1.18**

Economy Basement —Center

Extra salespeople! Extra space! Devoted to this event so thrifty women may take advantage of this sale.. Priscilla top colored grenadine, multi-color grenadine with pastel ruffles, and colored grenadine bathroom curtains included.

BOSTON STORE—ECONOMY BASEMENT—CENTER.

For Easter—Be Smart Wear One of These

**COATS**

*Did You Ever Hear of a Greater Value in Both Coats and 3-Piece Suits?*

**$9.73**

Fur fabric trims many of these coats fashioned of chongo, velour, twill, tweed or mixed fabric coats. There are also 3 piece suits, consisting of jackets, skirts and berets (some Kreamia jackets) in the lot.

*Sizes 13 to 19*
*Sizes 14 to 20*
*Sizes 35 to 52*
*Newest Colors!*

ECONOMY BASEMENT. STATE STREET.

Assorted Cookies Many Wanted Kinds. Freshly baked. None Delivered. Basement—Center. Lb. 18c

Large Size Apples They're delicious eating. None delivered. Basement—Center. Ea. 2c

# CICERO SCOUTS INVITE FATHERS TO DINE MARCH 31

## West Side Council Starts Leadership Course.

Dad will have his day March 31, when several hundred Boy Scouts of the Cicero council, Boy Scouts of America, hold their annual father and son dinner in the cafeteria of J. Sterling Morton High school. Dinner at 6:45 o'clock will be followed by a program. There will be a brass quartet and a saxophone sextet under the direction of Louis Blaha, musical director at Morton High school, and a guest speaker yet to be announced.

Members of the committee in charge of the event include James Gable, John Carlander, and Dave Granger of the executive board, and John S. Rylands, Emil Fullgrabe, Irvin Mahacek, M. J. Kobza, and R. W. Harris from the scout leaders' association.

**West Side Training Course.**

Scout leaders of the west side council are enrolling in courses now being offered at the Austin Town hall and the Field Museum of Natural History. A course in "Elements of Scoutmastership" commenced Thursday evening and will continue on succeeding Thursday nights for indoor and one outdoor session. It is being offered as part of the five year progressive training program for Chicago Boy Scout leaders.

In addition to this elementary course, special work is being given scoutmasters who have completed the first course. This includes instruction in rope and cord work, camping, woodwork, whittling, leatherwork, and general crafts. Allan R. Carpenter, educational director of the Chicago council, is in charge of the series, assisted by James Hiner Jr., district scout executive; Stanley R. Miller, field director of the Chicago council; A. C. Nichols Jr., activities director of the council, and Simon Jacobson and A. L. Ewing, scoutmasters.

**Scouts Start Nature Course.**

Fifteen Boy Scout leaders of the west side district are enrolled in the nature study training course meeting each Saturday morning at the Field Museum of Natural History. Credit is given the scout leaders on the scoutmaster's key awarded by the national council for five years of service and training. Franklin Potter will lecture on "The Geological Story and Mammals of the Chicago Area" next Saturday morning. Miss Marion Wood discussed "Trees and Wild Flowers of the Chicago Area" yesterday.

West siders enrolled in this course include Joseph S. Strelak Jr., George Forrest, Simon Jacobson, Walter O. Bucka, Warren Bell, Thomas Boreham, Simon Horwitz, John Kohout, Rudolph Kohout, Edward Kuna, Rudolph Kuna, Marius Nielsen, Joseph Schrontz, Louis Strelak, and Edward Zindrick.

## West Side Church School Institute Will Be Held

The annual spring meeting of the West Side and West Suburban Church School institute will be held tomorrow evening at St. Ann's Episcopal church. The program will open with evensong at 4, when the Rev. John S. Plummer, rector of the Church of the Epiphany, will speak on "The Church School in Lent." Supper, a social hour, and a business meeting will follow. At 8 o'clock the newly appointed archdeacon for the metropolitan area of the diocese of Chicago, the Rev. Frederick G. Deis, will give an address on "The Church School as the Foundation of Our Missions."

## Austin Little Theater to Give "The Travelers"

Members of the Little Theater at Austin High school will present "The Travelers" at Stanford park field house Tuesday evening. Included in the cast are Kenneth Torgeson, Miss Regina Kasper, Miss Georgene O'Donnell, Rudolph Billotta, Miss Mamie Latchen, Dan Ballantine, Robert Nelson, Miss Viola Jancharick, George Gordon, and Rodney Carlson.

## Prof. Wedertz to Give Bethel Church Recital

Prof. C. Gordon Wedertz of Chicago Musical college and organist for the First Presbyterian church of Evanston will give a recital at 7:30 o'clock this evening at Bethel Lutheran church, Keeler and West End avenues. Miss Irene Zinter, pianist, will assist. The Rev. Oscar C. Kaltschuk is pastor of Bethel church.

## Mrs. Webb L. Gibbs' Play to Be Read to Pen Women

"A Blossom of Japan," a play written by Mrs. Webb L. Gibbs, 7318 South Shore drive, will be read at the meeting of the Chicago branch of the National League of Pen Women Thursday afternoon in the Cordon club. Miss Amy Crétors, 440 Barry avenue, will read the play.

## Austin High P.-T. Sponsors Community Night

*The Austin High School Parent-Teacher association will hold its annual community night next Friday evening. All schools of the district will take part in a program for parents. The picture shows officers and committee chairmen of the association. Seated, left to right: Mrs. J. S. Older, chairman social committee; Mrs. R. J. McLaren, corresponding secretary; Mrs. A. C. Lochmann, first vice president; George J. Dehn, president; Mrs. D. Doseff, second vice president; Mrs. J. Van Wakeman, chairman legislation committee; Mrs. Paul H. Hatton, recording secretary. Second row: H. D. Humiston, dean of boys; Mrs. F. W. Drummond, chairman better films committee; Mrs. M. L. Halsey, chairman membership committee; Mrs. John J. Oros, chairman visiting committee; P. V. Barmore, chairman ways and means committee; Miss Eula Deaton, dean of girls; F. A. Bentley, chairman buildings and grounds committee; Mrs. O. G. Grenzebach, chairman student aid committee; T. F. Chamberlain, president fathers' club. Rear: T. W. Younghusband, treasurer; W. H. Wright, principal; James H. Smith, assistant principal.*

[Leoni Photo.]

## AUSTIN SCHOOLS TO JOIN IN SHOW FOR PARENTS

### Community Night Set for Next Friday.

The Austin High School Parent-Teacher association will hold one of the most important meetings on the year's calendar at 8 o'clock Friday evening in the east auditorium of the school when the annual community night program is presented. Mrs. Arthur C. Lochmann, first vice president and program chairman of the association, is in charge of the plans for the event.

Eleven numbers will be included on the program, each to be presented by an elementary or junior high school in the Austin High school district. Ballet, military, and tap dances will be given by pupils from Burbank Junior High school, Hay, Ella Flagg Young, Orr, Tilton, Howe, and May schools. The rhythm band from Locke school is to play a group of selections, and the boys' and girls' glee clubs from Nash school are scheduled to appear. Playlets will be presented by youngsters from Spencer and Nobel schools.

George J. Dehn is president of the Austin High School Parent-Teacher association. Mrs. D. Doseff is second vice president, Mrs. Paul H. Patton, recording secretary; Mrs. R. J. McLaren, corresponding secretary; T. W. Younghusband, treasurer, and T. F. Chamberlain, Fathers' club president.

Members of the Mason School Parent-Teacher association will attend a card party at 1 o'clock Tuesday at the Shedd park community house, 23d street and Lawndale avenue. Mrs. Adeline Pilney is general chairman of the affair.

Mrs. Johanna Blatter has been elected president of the Mason association for the coming year. Mrs. Jeanette Kendrick is first vice president; Mrs. Adeline Pilney, second vice president; Mrs. Lillian Suchy, recording secretary; Mrs. Mary Hehn, corresponding secretary, and Mrs. Anna Jordan, treasurer.

West side Parent-Teacher members will attend a conference devoted to leisure time activities Thursday in the small lecture room of the Field museum. The program, planned by Mrs. Robert D. Pringle, fourth vice president of the Illinois congress of parents and teachers, is intended to give definite working plans for school and home play, outdoor recreation, and suggestions for stimulating creative play.

Robert D. Gregg, principal of the Orr school, 1040 North Keeler avenue, will address the afternoon session on "Vacation Fun." Mrs. Paul G. Burt of Hinsdale, chairman of library extension in the Illinois congress, will be one of the hostesses.

## B'Nai Bezalel to Hold 5th Annual Purim Ball

The fifth annual Purim ball of the Congregation Beth Jacob B'nai Bezalel Anshe Misrach will be given tomorrow evening at the Trianon ballroom. Proceeds of the affair will go to the support of the congregation. J. A. Lewitz is chairman of the affair, with Mrs. S. H. Herron as vice chairman. Others on the committee are Joseph Lebowitz and H. J. Davis. A stage revue has been arranged and there also will be cards in the balcony as well as dancing below.

## Neighborhood Theaters

"Cimarron," the absorbing tale of a man and woman who helped build a civilization, opened Friday at the Marbro theater to continue through the week. It's a real story of the southwest carrying you from the great Oklahoma land rush in 1889 to the days of 1929.

Little time is wasted on the symbols of those early days—caravans trekking cross country and so on—for Richard Dix, the hero, and Irene Dunne, in the other principal rôle, delve into the romantic, daring adventure that makes the picture ring with reality. It's the yarn of the restless Yancey Cravat [Mr. Dix], who fares forth with his young wife [Miss Dunne] from their quiet home in Kansas to make a new land boom.

Estelle Taylor does a nice piece of acting as the town's principal lady of leisure, and Edna May Oliver is something fine as Mrs. Tracy Wyatt. Then there's George Stone, who is clever as Sol Devy.

* *

**Covered Wagon Epic.**

More of an epic of the covered wagon is "The Great Meadow," opening today at the Byrd theater in a double header with "The Truth About Youth." In the first film pioneers of '75 follow the trail over the Alleghenies from Virginia to Kentucky. Berk Jarvis, played by John Mack Brown, wants to follow in the footsteps of Daniel Boone and he does. Only he first marries the lovely Dione [Eleanor Boardman], whom he takes as a bride to Kentucky. There's the death of Berk's mother, and best of all, an unexpected ending!

"The Truth About Youth" is an entertaining film which impresses on you again that your own broad shoulders must take their share of life's hard knocks. Loretta Young, David Manners, Conway Tearle, Myrna Loy, J. Farrell MacDonald, and Harry Stubbs are all in the cast.

* *

**Double Bill at 2 Theaters.**

"Criminal Code" and "It Pays to Advertise" appear in a double bill at both the West End and Crawford theaters today, tomorrow, and Tuesday. Walter Huston as the hero in the first film reveals the code "an eye for an eye." It's a prison drama with Constance Cummings as the warden's daughter and Phillips Holmes as the youngster thrown into prison. You'll get a good laugh out of the second picture, "It Pays to Advertise."

* *

**Garbo at Central Park.**

"Inspiration," playing today, tomorrow, and Tuesday at the Central Park theater, brings Greta Garbo back to her public in another rôle as fascinator, this time as Daudet's Sapho, the model who is the inspiration of Paris artists and writers. Robert Montgomery plays the rôle of the young man with whom she falls in love for the first time in her career. Lewis Stone, Marjorie Rambeau, and Beryl Mercer are all in the supporting cast.


PRE-EASTER
$1-SALE
ONE WEEK ONLY
Monday-Saturday, March 23-28
"For Those Who Want the Best"
DRY CLEANING SERVICE
LADIES' LIST
Dresses, Plain, Pleated or Velvet ..... $1.00
Coats, Cloth, Fur Trimmed $1.00
Cloth Suits ..... $1.00
5 Pair Short Gloves ..... $1.00
MEN'S LIST
Hats ..... 75c
3 Piece Suit ..... $1.00
Overcoat ..... $1.00
8 Neckties ..... $1.00
LEONARD
CLEANERS & DYERS
2618 N. LARAMIE AVE.
Berkshire 3450
DELIVERY ANYWHERE—NO CHARGE



GARDENIAS on BLACK HORSE-HAIR
For Easter
$5.00
Such flattering Watteau brims . . . such smart shapes! These horsehair hats are new, and Paris sponsors them. In black and latest spring shades. See them at McNabb's.
Good Taste demands a Quality Hat
McNabb Millinery
4056 W. MADISON ST.
Modeled by Miss Chicago



dance
every wednesday, saturday and sunday nites
BEAUTIFUL new OH HENRY PARK, just an odd score of miles southwest of Chicago, invites you to enjoy dancing to the scintillating music of
KENNY'S RED PEPPERS
Every Wednesday, Saturday and Sunday Evenings
PARK PLAN DANCING
Plenty of Free Parking Space
at OH HENRY PARK
ARCHER ROAD AT WILLOW SPRINGS, ILL.



The 12th Street Store
HALSTED ST. COR. ROOSEVELT ROAD
22nd ANNIVERSARY SALE
We Continue This Great Event
Monday and Tuesday
Last week's success is continued again—with equally good values—and many even greater ones! Here are only a few!
No Phone or Mail Orders
Store Hours: 9 A. M. to 6 P. M.

Maxwell House Coffee
3 Pound Can 89c
Whole bean or steel cut. Limit 1 can to a customer at this remarkably low price.
12th St. Store—Sixth Floor.

Be Back Again Wednesday . . .
Cake and Ice Cream FREE!
Wednesday from 2 to 4 P. M.
A generous portion of GOLDENROD Ice Cream and a large piece of cake, baked especially for this party, will be served. We want you to join this party—it's FREE! (Children must be accompanied by parents.)
CAFETERIA—6TH FLOOR

Silk Suspenders
for men and boys
22c
Non-elastic suspenders, with elastic web in back. Leather trimmed, rayon ends. 50c values. While quantity lasts.
Main Floor.

Men's Socks
11c
Fancy rayon, mixtures, and celanese socks. Ribbed tops. Sizes 10 to 11½. Mill runs.
Main Floor.

Sweaters, etc.
for Men and Boys
69c
Also lumberjacks, sports coats and polo shirts, in various weights and styles. All sizes in the lot. Perfect and substandards.
Main Floor.

Boys' Blouses
69c
Plain colors and white, also fancy patterns. Perfect and substandard qualities. $1, 1.25 and 1.50 values. Fast colors guaranteed.
Main Floor.

Work Shirts
for Men
39c
Coat style with two chest pockets—extra large and full. Sizes 14½ to 17. Double stitched throughout.
Main Floor.

Rayon Hosiery
for Women
15c
Seamed and shaped — good range of wanted colors — service weight with lisle tops. Sizes 8½ to 10. Substandards, but not menders.
Main Floor.

Mattress Covers
53c
Made of durable unbleached sheeting—all sizes. Limit 2 to a customer. Each, 53c.
Third Floor.

Carpet Samples
39c
18x27 Velvet or Axminster carpet samples. Serged ends—worth to 1.50.
Fifth Floor.

Turkish Towels
11c Ea.
18x36 inch, fine heavy, double thread quality. All white or with colored borders. 6 limit.
Third Floor.

A Purchase! 900 New SPRING Dresses
Bright New Spring Styles—Just Unpacked—in a Mighty Sale at
3.88
Values to 8.95
This sale was planned weeks and weeks ago with one idea in mind—to bring you STYLE and QUALITY at a PRICE! Lovely chiffons, new georgettes, heavy flat crepes and new spring prints—plaids, dots, etc. New spring models for every occasion in every new spring color. Sizes 14 to 48.
Second Floor.

Men's Athletic Shirts and Shorts
25c each
Rayon, rayon striped and lisle shirts, Swiss ribbed and flat knit. The shorts are of rayons and fancy broadcloths. Sizes 30 to 42.
Main Floor.

Colored Enameled Alarm Clocks
69c
Flat mantel style base, with concealed alarm. Guaranteed for one year. 1.39 value. 1 limit. Various colors.
Main Floor.

Dazzle Polish
4c can
In black, tan and brown. Regular 10c can.
Main Floor.

Women's 29c Cotton Bloomers
15c
With elastic at waist and knee. Various colors and sizes. Perfect qualities. While they last.
Main Floor.

KUMMEL and other CORDIALS
29c
Choice of Kummel, Apricot, Bouquet Ben, Creme de Menthe, Cherry, Blackberry and Grenadine.
Main and Sixth Floors

Alex King's 3 Cord Machine Thread
18c doz.
Numbers 40, 50 and 60, black and white. 100 yard spools. 36c value.
CROCHET COTTON
All numbers, white and ecru. Regular 12½c ball, at 8½c
Main Floor.

9x12 Felt Base Rugs
3.22
Rich floral carpet pattern with tan background and blue border and Dutch tile pattern with gray back and green and orange border. Slight seconds.
Fifth Floor.

Here Is the Furniture Event That Amazed All Chicago!
$22 Specials in FURNITURE
Easy Terms—No Interest—No Carrying Charges
Living Room Suite Each Piece $22
The two pieces for $44
Covered with fine jacquards. Spring filled reversible cushion seats. Pieces not sold separately.
Bedroom Suite Each Piece $22
The three pieces, $66
Walnut veneer over gumwood, large Venetian-mirror dresser, deck chest and full-size bed. Pieces not sold separately.
Cabinet Gas Range $22
Has new style keys and manifold utility drawer. White porcelain door panels. $39 value.
Walnut Dining Suite $22
Table or 6 Chairs
Large walnut over gumwood table, $22; five chairs and one armchair for $22.
Buffet to Match, $22
3-Piece Bed Outfits $22
Solid panel bed; a coil spring and an all-cotton mattress. The 3 pieces for
Steel Refrigerator $22
Alaska Make
Ivory, green, gray or white finishes. Well insulated, with perfect cold-air circulation.
5-Pc. Oak Dinette Set $22
Table has equalizing slides and two extra leaves. Chairs are sturdy.
3-Piece Reed Sets $22
Covered with fine grade cretonne. Have removable spring seats.
12th Street Store—Fourth Floor.
Dr. J. Uhlir Optometrist
Watch Repairs at Lowest Prices

# FIRST LADY TO GIVE FIRST TALK AT WHITE HOUSE

## Mrs. Hoover Excels as Radio Speaker.

BY LARRY WOLTERS.

Time waits for no man, but broadcasters will wait for one—President Hoover, and for one woman—Mrs. Hoover. However, it is unlikely that they will ever have to wait on either, and particularly on Mrs. Hoover tomorrow night. She will speak directly from the White House for the first time since she has been mistress there.

The First Lady has spoken four times previously over the air since March 4, 1929, but on those occasions has always been away from the White House. Mrs. Hoover, who will reply to the Girl Scout organization on hearing a report on what it has done to foster relief work, is expected to speak from the presidential study, once Lincoln's office, the same room used by the President whenever he speaks from the White House.

Her address will be broadcast from 6:45 to 7:05 through an NBC network.

**Utmost Care Taken.**

Radio engineers take the utmost care to have nothing go wrong when either the President or the First Lady speak. Double lines and an extra microphone are always on hand for emergency use. The President and Mrs. Hoover are the only two persons in the land for whom a broadcast schedule may be upset. Furthermore, the President and the First Lady may speak as long as they wish, no matter what programs are scheduled to follow them. [It needs to be said, however, that both of them do get through on scheduled time.] Their voices are never tested. The President has an excellent radio voice; it is so steady that the control operators set their dials before he goes on the air and seldom have to move them throughout the entire address. Mrs. Hoover also has a first rate radio voice, a full contralto, which broadcasters declare is almost ideal. Whatever either has to say, of course, always goes uncensored.

What does the prince of Wales call the king of England when referring to him over the air? Speaking from Buenos Aires at the opening of the trade exposition recently [heard remarkably well over W-G-N and other Chicagoland network stations, incidentally] he did not say "his royal highness," "the king-emperor," "King George," or "my father," but rather "his majesty, the king."

Though the prince is making his South American tour to drum up trade for the British empire, he is not smoking South American nor even English cigarets. One of his 60 odd trunks is said to be filled—or to have been filled with a popular North American brand which the prince and his younger brother use exclusively.

No, you cannot complain with such features as these on the air this week. Gordon Quartet, 2:30 today from NBC.

Irene Bordoni, 8 tonight from CBS.

Maria Jeritza, Metropolitan soprano, 7:30 tomorrow evening from CBS.

Norma Shearer, 7:30 Wednesday from CBS.

Paul Robeson, Negro baritone, radio début, in a program of spirituals, 3:30 Thursday from NBC.

Ted [Is Everybody Happy?] Lewis, the jazz tragedian, has finally succumbed to the lure of broadcasting. He is heard Saturday evenings from 6:30 to 7 over an NBC network.

Here is something new under the sun. Roars of lions, laughing of hyenas [that is, if they laugh out loud], trumpeting of elephants are to be brought thousands of miles from the heart of the African jungles on April 20 to British listeners and possibly will be broadcast to America as well. The Kenya Colony Broadcasting company is to set up concealed microphones in the jungle at spots where wild animals come to drink after sunset.

Ed East and Ralph Dumke, the "Sisters of the Skillet," formerly of W-G-N, now on NBC, are winning fame in the Twin Cities as "The Crazy Men of the Air."

A local station has received a letter of protest from an undertaker against its morning musical clock period.

After considerable deliberation the mail department issued the following report: "Time means very little to the slow music and burying gentlemen. All they need to do is wait, and they'll get you anyhow eventually, if not now."

There is hope that the radio audience may sooner or later hear the United States senate in action. Another milestone toward this goal. Microphones have been placed in the Ohio senate and house to broadcast meetings of the legislature for the Ohio School of the Air.

Playboy Harry Richman went in for a little redundancy when he made his NBC début recently. He referred to the event as his "first initial broadcast." He also gave the address of his night club, a grievous social error that stage folk are likely to commit when speaking over major networks.

Leonard Joy, who conducts a gorgeous all string orchestra for NBC, and who is said to be considerably better looking than Vallee, plays "Civil War" golf—out in 61, back in 65.

## KEDROFF FOUR TO BE HEARD ON W-G-N TONIGHT

The Kedroff quartet with the orchestra under the direction of Josef Pasternack will be heard for an hour tonight through W-G-N, THE TRIBUNE station on the Drake hotel, and the coast to coast NBC network beginning at 8:15 tonight. Several of the numbers to be sung by the male quartet are traditional Russian melodies and in their presentation the voices of the four men are said to blend as if they were one.

### Radio Linked to Papers.

Ninety-nine newspapers in this country and abroad are affiliated with broadcasting stations, according to a survey by Variety, and 42 of these are directly operated, through ownership or lease, by the dailies.

## FIRST LADY ON AIR

*Mrs. Herbert Hoover, who will speak over an N. B. C. network from the White House for the first time at 6:45 tomorrow evening.*

[Copyright: Harris & Ewing Photo.]

## In the Air Today

TODAY'S FEATURES.

9 to 9:30—Digest of the Day's News. W-G-N.

10:30 to 11:30—Roxy Theater symphony. NBC to W-G-N.

12 to 1—Uncle Quin reads the Comics. W-G-N.

2:30 to 3—Swift's Garden program. NBC to KYW.

3 to 4—Dr. S. Parkes Cadman. NBC to W-G-N.

4 to 5—Davey Tree program. NBC to WENR.

5 to 5:30—Advertising Men's post of the American Legion. W-G-N.

5:45 to 6:30—Musical melange. W-G-N.

6:30 to 7—Debate—Creighton university vs. Kent College of Law. W-G-N.

7 to 8—The Opera hour—"Carmen." W-G-N.

7:15 to 8:15—Collier's Reading hour.

7:30 to 9—Sunday Evening club. WMAQ.

8:15 to 9:15—Atwater Kent hour. NBC to W-G-N.

CHAIN PROGRAMS.

7:30 to 8—Tone pictures. NBC to WIBO.

8 to 8:30—The Balladeers. NBC to WCFL.

8 to 9—Children's hour. NBC to WENR.

9 to 9:30—Lew White, organist. NBC to WENR.

9:15 to 9:30—Land o' Make Believe. CBS to WBBM.

9:30 to 10—Troika Bells. NBC to WENR.

9:30 to 10—Southland Sketches. NBC to W-G-N.

9:50 to 10—Dr. Charles Fleischer. CBS to WBBM.

10 to 10:30—Neapolitan Days. NBC to WENR.

12:30 to 12:45—Little Jack Little. NBC to WIBO.

12:45 to 1—John Barclay and Dagmar Ryder. NBC to WIBO.

1 to 1:30—Moonshine and Honeysuckle. NBC to KYW.

1 to 2—Cathedral hour. CBS to WMAQ.

1:30 to 2—Yeast Foamers. NBC to KYW.

2 to 2:15—Iodine Educational bureau. CBS to WMAQ.

2 to 2:30—Pop concert. NBC to KYW.

2:15 to 4—New York Philharmonic symphony. NBC to WMAQ.

3 to 3:30—Williams' Oil-o-Matics. NBC to KYW.

3:45 to 4—"Your Eyes." NBC to KYW.

4 to 4:30—Rev. Donald Gray Barnhouse. CBS to WMAQ.

4:30 to 5—National Vesper service. NBC to WIBO.

4:30 to 5—Sweethearts of the Air. CBS to WBBM.

5 to 5:15—Margaret Olson NBC to WIBO.

5:15 to 5:30—Radio Luminaries. NBC to WIBO.

5:30 to 6—Northern Lights. NBC to WIBO.

6 to 6:30—Westinghouse Salute. NBC to KYW.

6 to 6:30—Iodent Big Brothers' club. NBC to WLS.

6 to 7—Golden Hour of the Little Flower. CBS to WMAQ.

6:30 to 7—R. C. A.-Victor program. NBC to KYW.

7 to 7:15—Enna Jettick Melodies. NBC to KYW.

7 to 7:15—"Devils, Drugs and Doctors." CBS to WMAQ.

7 to 8—Chase & Sanborn program. NBC to WIBO.

8 to 8:15—David Lawrence. NBC to WENR.

8 to 8:30—Irene Bordoni. CBS to WBBM.

8:15 to 8:30—Otto Gray and his Oklahoma Cowboys. NBC to WENR.

8:30 to 8:45—Floyd Gibbons. NBC to KYW.

8:30 to 9—Graham-Paige program. CBS to WBBM.

9 to 9:15—Reminiscences. NBC to WENR.

9 to 9:30—Jesse Crawford. CBS to WBBM.

9:15 to 9:30—Boswell Sisters. NBC to WENR.

9:15 to 9:45—National Dairy Production. NBC to KYW.

9:30 to 10—Slumber music. NBC to WENR.

9:30 to 10—Be Square Motor club. CBS to WBBM.

9:45 to 10:15—Sunday at Seth Parker's. NBC to KYW.

10 to 10:15—Frenrich and Connelly. NBC to WENR.

10:15 to 10:30—Heel Hunger harmonies. NBC to WENR.

10:30 to 11—Russian choir. NBC to WENR.

# 'CARMEN' TO BE PRESENTED BY W-G-N TONIGHT

## Ad Men's Post Glee Club On at 5 P. M.

"Carmen," Bizet's colorful gypsy opera, will be presented by the W-G-N Players during the opera hour, 7 to 8 tonight, over W-G-N, THE TRIBUNE station on the Drake hotel. The principal arias will be sung by Louise Brabant, soprano; Belle Forbes Cutter, mezzo-soprano, and George Grammer Smith, baritone. Jean Conover, W-G-N playwright, has rewritten this story of Spain for radio presentation.

The Glee club of Advertising Men's post, American Legion, under the direction of William Pohlmann, will sing this afternoon from 5 to 5:30. Mr. Pohlmann and his glee club won much favorable comment when they broadcast from W-G-N several weeks ago. David R. Pershing, a soloist with the glee club, is a second cousin of Gen. Pershing.

**Uncle Quin at Noon.**

Uncle Quin Ryan will read THE SUNDAY TRIBUNE comics today at noon, the usual time, instead of at 10 o'clock, as was done last Sunday.

From 2 to 2:30 this afternoon Hugh Dickerson, bass baritone, a teacher and soloist of the Fourth Presbyterian church, will be a guest artist for W-G-N. Mr. Dickerson will be accompanied by the W-G-N Tonecasters—Leon Lichtenfeld, cello; Leon Benditzky, pianist, and Armand Bruisseret, violinist.

Adeline Clark, soprano, who has been heard in several national voice contests and from W-G-N often, will be soloist this afternoon during the Musical Melange period, 5:45 to 6:30. She will be accompanied by the W-G-N Symphony orchestra, under the direction of Gaston du Moulin.

**Wiggam to Be Heard.**

The address of Albert Edward Wiggam, author of "The New Decalogue of Science" and "The Fruit of the Family Tree," at the Executives' club meeting, 1 to 1:45 Friday afternoon in Hotel Sherman, will be heard from W-G-N. The subject of his talk will be "What Civilization Is Doing for Us."

A special Greek program will be broadcast from 8:10 to 8:30 Friday evening as a feature of the celebration in Chicago of Greek Independence week.

Male singers from the Church of the Annunciation, Oak and La Salle streets, will present ancient Byzantine and Greek music, a type seldom heard over radio in the United States.

**Greek Leaders to Speak.**

Two men prominent in the life of Chicago's Greek colony will give brief addresses. Demitrious Michalopoulos, supreme adviser of the Sons of Pericles, will take for his subject "The First Century of Greek Independence," and Nickos Boulookos, also of the Sons of Pericles, will speak on "Greek-American Youth."

Miss Ruth Bastow, soprano, soloist at the Beth El temple, will sing next Saturday morning during Everybody's period, 10:45 to 11:15.

Bob Elson, prominent W-G-N sports announcer, who is conducting a weekly "fanning bee," will interview Jim "Hippo" Vaughn, former star pitcher for the Chicago Cubs, from 9:45 to 10 Wednesday night.

On next Thursday evening from 9 to 9:30 Earl Emery Edwards, tenor, will offer a diversified program of old time favorite tunes and some of the popular songs of the day. He will be accompanied by the W-G-N Symphony orchestra, under the direction of Gaston Du Moulin. Mr. Edwards also contributes much of the charm to the Thursday Teatime Musical, when he sings with the Tonecasters and Larry Larson, organist.

### Dr. Ernest F. Tittle to Speak on Women's Hour

The Women's club program on W-G-N Thursday will present Dr. Ernest F. Tittle, pastor of the First Methodist Episcopal church in Evanston. Dr. Tittle will speak under the auspices of the Women's International League for Peace and Freedom and will discuss a subject of interest pertaining to the ideals of that organization.

## SUPERPOWER HEARING IS SET FOR APRIL 14

Arguments pro and con on the selections of Chief Examiner Ellis A. Yost for the eight 50,000 watt vacancies on the cleared channels set aside for the maximum power will be heard by the federal radio commission April 14 before acting on the report.

The twelve applicants who were excluded from the list but recommended for awards of 25,000 watts will be heard first, after which the successful station representatives will defend their selection. Counsel for the commission will round up the debate.

Probably the chief basis of protests by the disgruntled stations will be the first report of Mr. Yost in which he recommended that all broadcasting transmitters on cleared channels be permitted to operate with 50,000 watts. This report was rejected because it conflicted with the limitation order of the commission and the chief examiner was instructed to name candidates only for the eight vacancies.

The 25,000 watt recommendations were made, it was understood, to appease the remaining broadcasters and to forestall, if possible, a general march into court and the subsequent tie-up of the matter in litigation.

### Half Million in Canada.

Canada has 444,676 licensed radio receiving sets at the end of 1930, but unofficial estimates are that 700,000 sets are in use. The annual license fee is $1. Sales of radio sets last year totaled 200,000.

## STAGE SPEAKERS

*MISS BLANCHE RING.*

[White Photo.]

*GUY BATES POST.*

[Maizene Photo.]

Bringing the backstage of theater life to the living room, two stars of the theater will be presented by Miss Kirby Davis, from W-G-N, THE TRIBUNE station on the Drake hotel, from 4 to 4:15 on Tuesday and Friday afternoons of this week. Tuesday afternoon Guy Bates Post, star of "Lady in Pawn," will be the speaker and on Friday afternoon Blanche Ring, who takes the leading rôle in "Stepping Sisters," will be heard. Both plays are being given in the loop.

## BERNICE CLARE WILL SING WITH RUDY THURSDAY

Ruddy Vallee and his Connecticut Yankees, who are heard at 7 o'clock each Thursday evening through W-G-N, and NBC, will feature Bernice Clare, musical comedy star, on this week's broadcast. The program will be broadcast from Buffalo, where Miss Clare will join Rudy and his orchestra, who are making personal appearances there.

Besides co-starring with Alexander Gray in the stage production of "The Desert Song," Miss Clare has also appeared on the screen in several talkies, including "No, No, Nanette," "Song of the Flame," "Spring Is Here," and Victor Herbert's operetta, "Mlle. Modiste."

Miss Clare's program will be made up of some of the latest Broadway tunes. Valle and his orchestra will contribute a medley of numbers, including several college songs and some of the newer musical comedy and popular songs.

## GERMAN SEEKS TO BROADCAST FROM BOARD OF TRADE

Armed with two portable microphones and a kit-sized short wave transmitter, a new type of good will ambassador arrived in New York last week. He is Hellmut H. Hellmut, roving German radio reporter, come to consult with N. B. C. on the possibility of relaying eye-witness descriptions of typical American scenes to a network of listeners in his native country.

Hellmut hopes to give his European audience their first audible contact with the scenes they know only through literature, news reports and the tales of travelers. His itinerary may include "spot" rebroadcasts to Germany from the Statue of Liberty and the summit of a skyscraper in New York; the White House and Capitol in Washington, and the Board of Trade in Chicago.

## DEBATE OVER W-G-N TONIGHT

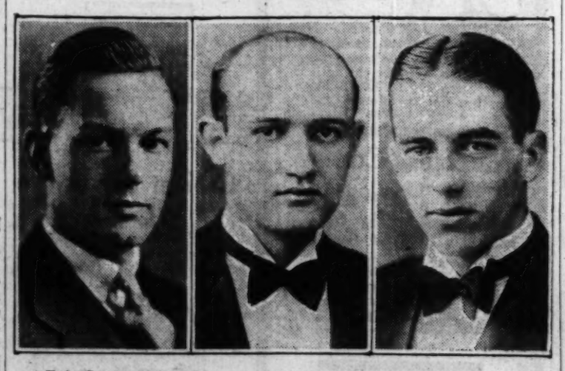

*Eric Collins, Kent College of Law (left); Ben Kazlowsky (center), and Lyle O. Rourke, Creighton university, who will take part in a radio debate at 6:30 tonight over W-G-N.*

[Collins photo by E. L. Ray.]

### Insurance Is Topic

The Chicago Kent College of Law team will debate the Creighton university team of Omaha, Neb., from 6:30 to 7 tonight over W-G-N, THE TRIBUNE station on the Drake hotel. The subject will be: "Resolved, That the several states should enact legislation providing for compulsory unemployment insurance to which employés shall contribute." Kent College, which will be represented by Eric Collins and Winham Bonham, will take the affirmative and the Creighton debaters, Ben Kazlowsky and Lyle O. Rourke, the negative.

CERMAK
FOR MAYOR
PROGRAM
WBBM
4 to 4:15 P. M. Today
*Special Musical Program*
THE WANDERERS
*Famous Male Quartet*
Sponsored by A. J. Cermak Business Men's Organization

# LYONS SPONSORS BILL FOR STATE POLICE RADIO NET

## $75,000 Is Sought for Building Station.

[Chicago Tribune Press Service.]

Springfield, Ill., March 21.—Representative Richard J. Lyons [Rep., Mundelein] introduced a bill in the legislature last week which calls for the installation of a state police radio broadcasting station to keep in instantaneous touch with all peace officers in Illinois.

The bill is the result of some six months' investigation that Mr. Lyons has made of the police communication systems of American cities and he believes that he has incorporated the best features of all in his measure.

The bill appropriates $75,000 to the department of public works and buildings to establish the station. It would be for police use only and no person could install a low wave receiving set in home or car capable of receiving the messages without written permission of the county authorities.

**Lyons Explains Benefits.**

The station's benefits can best be summarized by relating how it would operate. Lyons gives this illustration:

"A bank in Wilmington, Ill., is held up by four gunmen who make their haul and escape in less than five minutes after they enter the bank. The bank teller jumps to a telephone and demands of the operator that he be connected with the state police headquarters at Springfield.

"This call would be given precedence over all calls and in less than one minute the story of the stickup would be in the hands of the chief operator at the headquarters. He, in turn, broadcasts the message to the score of more of division headquarters all over the state. The sergeant at each division would be notified of the robbery not more than two minutes after it was committed.

**Red Lights on Phone Poles.**

"This sergeant touches a button at his elbow and all along the highways in his division red lights on top of telephone poles are switched on, equally discernible by day or night.

"This is a signal to the patrolling policemen riding their motorcycles on the roads to call their division headquarters instantly. Each pole with a red light also has a telephone near the ground with a direct wire to headquarters. It is quite possible that the patrolman nearest Wilmington would be notified of the robbery in less than five minutes after the bandits made their getaway. A cordon of patrolmen could surround the territory in another five minutes."

## HOOVER TO BE HEARD 8 TIMES IN TWO MONTHS

Eight of President Hoover's speeches between April 13 and June 16 will be broadcast over the coast to coast network of the National Broadcasting company.

The four which will be heard from Washington will include his addresses to the American Red Cross representatives on April 13, to the Pan-American delegates on April 14, Pan-American day; to the International Chamber of Commerce conclave on May 4, and his speech commemorating the fiftieth anniversary of the American Red Cross on May 21.

The four other broadcasts will include a Memorial day address at Valley Forge in Pennsylvania and three of the speeches which he will make during his mid-June excursion to the middle west, one before the Republican Editorial association convention at Indianapolis, another at the dedication of the Harding memorial at Marion, O., and the last at Springfield, Ill., at the dedication of the Lincoln memorial.

## DR. L. N. ROBINSON WILL BE HEARD TUESDAY EVENING

Dr. Louis N. Robinson, international authority on crime and criminology, will be guest speaker on the Celebrities program, from 8 to 8:30 Tuesday, through W-G-N and NBC, sharing honors with the musical program by a symphony orchestra under the direction of Adolphe Dumont. Dr. Robinson, a lecturer at Swarthmore college and author of several books on criminology, is a member of a subcommittee of the Wickersham commission on law observance and enforcement.

### Patricia O'Bryan, W-G-N Player, Once a Runaway

Patrician O'Bryan, who plays the leads in the W-G-N Players, who present the Opera Hour each Sunday evening, actually ran away from her home in London to become an actress in New York.

"Come on Everybody"
IT'S TIME FOR THE IODENT CLUB OF THE AIR with BIG BROTHER
Bob Emery
STATION WLS at 6:00 p. m.
N.B.C. Network
An incident from the life of Kit Carson, historic figure of the Golden West, will be dramatized tonight. It is a thrilling story of bravery and courage. The entire family will enjoy this program tonight.
IODENT TOOTH PASTE

## Tribune Speakers

FRED SHAFER. R. D. CAHN.

Aquainting listeners with the workings of a metropolitan newspaper plant, executives of THE TRIBUNE are speaking each week on Tuesday and Friday nights, 10:10 to 10:20, concerning their departments. Tuesday night Fred Shafer, manager of the advertising service department, is the informer, and on Friday night the speaker will be R. D. Cahn, business survey economist of the advertising department.

## Voice of the Listener

FROM KEY WEST.

Key West Barracks, Key West, Fla., March 12.

Mr. Quin Ryan, radio station W-G-N, Drake hotel, Chicago, Ill.

Dear Sir: I am taking the liberty and pleasure of forwarding you a message of praise in reference to the able manner in which you broadcast the activities of the boxing tournament of the Golden Gloves at the Stadium in Chicago during the evening of Wednesday, March 11, 1931, over W-G-N at the Drake hotel, sponsored by THE CHICAGO TRIBUNE.

I picked up your station at 10 p. m. eastern standard time [9 p. m. central] and remained with you until 1:10 a. m. the morning of the 12th, the conclusion of the tournament.

Your broadcast of the numerous bouts, blow by blow [except the second to last bout, with no blows to broadcast] came through clear and distinct, and a group of the service men here at the garrison enjoyed the tournament almost as well as had we occupied ringside seats, and were much better informed as to the contacts than the 24,999 seated in the Stadium.

That scrap between the Italian and Gonzales, the Spanish boy, was an interesting one; those boys are the type that give the fans the thrill they are looking for. That last bout was a good scrap also between Long and the "fat baker boy."

Again permit me in behalf of the fans here to congratulate you on being gifted with a splendid, clear, and distinct radio broadcasting voice, and one who can add the frills to a boxing bout.

Thanking you for favors extended I remain, sincerely yours,

W. D. EVANS,
U. S. Army, Retired.

## FRED B. SMITH WILL BE SUNDAY EVENING SPEAKER

"The World Situation" is to be the subject of a speech to be given by Fred B. Smith before the Chicago Sunday Evening club tonight at Orchestra hall. Mr. Smith is chairman of the executive committee of the World Alliance for International Friendship Through the Churches, New York City. The program, beginning at 7:30 p. m., will be broadcast through WMAQ.

Dr. Albert W. Palmer will give an informal talk. An organ recital will be played by Stanley Martin. Both Mrs. Mabel Sharp-Herdien and Edwin Kemp will be heard singing with the choir. Mr. Kemp will also sing a solo part.

Dr. Herbert L. Willett will lead the congregation in prayer and give the benediction. Dr. Willett is the Chicago representative of the Federal Council of the Churches of Christ in America. The scripture will be read by Henry W. Austin.

## JACK SPENCER ALIAS BEEZIE GETS A SHOCK

Jack Spencer, the Beezie Binks of Harold Teen of the air, is the embarrassed fellow at the W-G-N studios. Although "Beezie" has lots of radio fans he knows one person at least who doesn't care for his work.

Several nights ago Spencer slipped into the visitors' room looking into one of the studios and sat down. Beside him were two women talking about W-G-N programs. Beezie cocked an ear and heard this:

"You know I like that Harold Teen program, but I just can't stand that Beezie Binks! Isn't he just terrible?"

Just then a W-G-N engineer came into the room and exclaimed:

"Hello, Beezie."

Spencer gulped and dashed out of the room.

OWEN, BARRY PIANISTS.

Two members of the W-G-N producing staff, Delos Owen and Edward Barry, are both accomplished pianists and have appeared from THE TRIBUNE station as such many times.

Hello Everybody
EDNA WALLACE HOPPER
The One Woman in The World Who Never Grew Old Tells Radio Listeners More of Her Secrets of Beauty, Health and Diet. Watch your local N. B. C. chain programs.
TUNE IN
(Cut Out This Schedule)
Every Tues., Thurs., KYW, Chicago, 1:30 P.M.
Every Wed., Fri., WGN, Chicago, 2:00 P.M.
Every Wed., Fri., WTMJ, Milwaukee, 2 P.M.

WGN
The Chicago Tribune Station on the Drake Hotel
416.4 Meters—720 Kilocycles.

## HEAR THE STORY OF "CARMEN" TONIGHT DURING "OPERA HOUR"

7 to 8

William Maloney
Manor House Player

Bizet's thrilling story of Don José's flaming love for Carmen, the passionate, artful, fickle Gypsy girl, will be retold tonight, 7 to 8, during the Opera Hour, by the Manor House Players and soloists of the opera and concert stage.

Singing the principal roles will be Louise Brabant, soprano; Belle Forbes Cutter, mezzo-soprano, and George Grammer Smith, baritone.

William Maloney, of the Manor House Players, takes the part of the toreador, Escamillo. The opera is rewritten for radio presentation by Jean Conover, W-G-N playwright.

Sponsored by McLaughlin's Manor House Coffee

## KANSAS BASS-BARITONE SINGS THIS AFTERNOON, 2:10 TO 2:30

Hugh Dickerson, bass-baritone, once of Holton, Kansas, now soloist at the Fourth Presbyterian Church in Chicago, will entertain this afternoon from 2:10 to 2:30. He will be accompanied by The Tonecasters.

Hugh Dickerson
Bass-Baritone

Mr. Dickerson has a voice of natural power, virility and charm. He will sing:

"Le Tambour Major," by Thomas
"The Dew Is Sparkling," by Rubenstein
"The Restless Sea," by Hamblen
"The Ships That Pass in the Night," by Tyler

## ADELINE CLARK IS STAR OF MUSICAL MELANGE, 5:45 TO 6:30 P. M.

Adeline Clark
Soprano

Accompanied by the W-G-N Symphony Orchestra under the direction of Gaston du Moulin, Miss Adeline Clark, who has delighted radio audiences many times with her beautiful voice, will again please you this afternoon during the Musical Melange, 5:45 to 6:30.

Miss Clark will sing classical airs. Tune in at 5:45 for this youthful voice!

## Details of Today's W-G-N Program

### Sunday, March 22

DAYTIME

8:45 to 9—"The Old Testament."
9 to 9:30—Digest of the Day's News.
9:30 to 10—Southland Sketches.
10 to 10:30—Tonecasters and Lewis White, baritone.
10:30 to 11:30—Roxy Theater Symphony.
11:30 to 12—Wurlitzer Program: Larry Larsen, organist.
12 to 1—Uncle Quin Reads the Comics.
1 to 1:30—Whispering Pines Program. Sponsored by Hill Nursery Company.
1:30 to 1:45—Allan Grant, pianist.
1:45 to 2—Mickelberry Maids.
2 to 2:10—"Tune Tangles."
2:10 to 2:30—Tonecasters and Hugh Dickerson, bass-baritone.
2:30 to 2:45—"Your Dog." Sponsored by Chappel Brothers, Inc.
2:45 to 3—W-G-N Syncopators.
3 to 4—Dr. S. Parkes Cadman.
4 to 4:30—W-G-N Syncopators.
4:30 to 5—Music Album.
5 to 5:30—Advertising Men's Post Glee Club, American Legion.
5:30 to 5:45—Chamber Music.
5:45 to 6:30—Musical Melange; Adeline Clark, soprano.
6:30 to 7—Debate: Chicago Kent College of Law vs. Creighton University.

EVENING.

6:59—Bulova Correct Time.
7 to 8—The Opera Hour: "Carmen," by Bizet. Sponsored by McLaughlin's Manor House Coffee.
8 to 8:15—"Pershana Fantasies." Sponsored by Olsen Rug Company.
8:15 to 9:15—Atwater Kent Hour: Kedroff Male Quartet.
9:15 to 9:25—Tune Tangles.
9:25 to 9:45—W-G-N Symphony Orchestra.
9:45 to 10—Raklios program.
10 to 10:10—Tomorrow's Tribune.
10:10 to 10:30—W-G-N Syncopators.
10:30 to 10:45—Bulova Correct Time: Sally, Irene, and Mary.
10:45 to 11—W-G-N Syncopators.
11 to 11:20—Coon-Sanders Orchestra.
11:20 to 11:40—W-G-N Syncopators.
11:40 to 12—Coon-Sanders Orchestra.

## UNCLE QUIN READS COMICS AT OLD TIME

### Tune In at Noon

Children everywhere! Don't forget Uncle Quin is back at the old time for the reading of The Chicago Sunday Tribune Comics. From noon until 1 o'clock you'll laugh with him as he tells of the funny antics of the comic characters.

## RUSSIAN FOLK MUSIC A. K. HOUR FEATURE

### 8:15 to 9:15 P. M.

The Kedroff Quartet, a near approach to a human symphony, will be heard tonight, 8:15 to 9:15, during the Atwater Kent Hour.

One of the chief features of the program will be Russian folk music. The Kedroff Quartet is acclaimed the most remarkable vocal ensemble in the country.

## ADVERTISING MEN'S POST GLEE CLUB AT 5

William G. Pohlmann

The Advertising Men's Post, American Legion, Glee Club, under the direction of William G. Pohlmann, again will sing this afternoon at 5 o'clock.

This splendid organization will be accompanied by Allan Cross, eminent pianist of W-G-N.

## OTHER HIGHLIGHTS OF TODAY'S PROGRAM

11:30 to 12—Wurlitzer Program: Larry Larsen, Organist.
1 to 1:30—"Whispering Pines."
2:30 to 2:45—"Your Dog."
6:30 to 7—Debate: Chicago Kent College of Law vs. Creighton University. Subject: "Compulsory Unemployment Insurance."

# 'Student Prince' an Operetta with Past and Future

## Nine Rousing 'Rahs for Old Heidelberg.

By Charles Collins.

[Continued from page one.]

ment of taste. I do not wish to diminish the bouquets that have been laid at Miss Cowl's feet because of her "Twelfth Night," but I hope to reduce the supply of brickbats that are used for critical ammunition in discussions of Unser Fritz.

* *

*End of the Road.*

The second season of subscription drama under the auspices of the Dramatic League of Chicago ended last night with the close of Miss Cowl's engagement. It marked a distinct advance for this organization—more plays, better productions, and larger audiences.

This venture with the "organized audience" has passed beyond the experimental stage. It has become an important factor in the theatrical activities of the town; and its subscribers have ample reason for warming up to its promises for next year. It has already begun to consolidate its position by announcing an expanded season for next year—seven plays instead of six, and twenty-eight weeks instead of twenty-four. It began, you may remember, with twenty weeks, meagerly attended, at the unsatisfactory Princess theater, but it now calls the luxurious Harris its permanent home.

To recall the league's record for the season, one need only mention its offerings. They have been "Topaze," with Frank Morgan; "Death Takes a Holiday," with Philip Merivale; "Michael and Mary," with Madge Kennedy; "As You Desire Me," with Judith Anderson; "Scarlet Sister Mary," with Ethel Barrymore; and Jane Cowl in her two offerings—"Art and Mrs. Bottle" and "Twelfth Night." Of these Miss Barrymore's experiment with Negro character was the only disappointment, and marked the only lapse in the schedule; it failed to continue through its allotted month.

This program ran only fifty per cent true to the league's pre-season prospectus; but the vicissitudes of the theatrical business, erratic enough even in piping times of prosperity, account for the deviations. The reserves that the league's directors called up were of superior caliber—two stars of the first magnitude [Miss Barrymore and Miss Cowl] and a proven success of fine quality in authorship and acting—"Michael and Mary."

It is interesting to note that the league's adventure with Pirandello, "As You Desire," was transferred from Chicago to New York and promptly joined the charmed circle of Broadway's "smash hits." This parallelled the history of "The First Mrs. Fraser," in the league's first Chicago season.

The termination of the league's season leaves the subscription field of playgoing open to the spring activities of the Theater Guild, which will begin at the Illinois theater on Easter Monday. "Elizabeth the Queen," "Green Grow the Lilacs," and Shaw's "Getting Married" will round out the Guild's interrupted program, which started at the Blackstone last October with Shaw's "The Apple Cart" and Turgenev's "A Month in the Country."

Exit, the league; enter, the Guild—and Chicago gets a break in this arrangement of the playgoing schedule.

*Favorite Prima Donna.*

Gladys Baxter, now playing in "Blossom Time," revived in New York, has been chosen by the Boston League of Music Lovers as their favorite prima donna. Miss Baxter appeared in Boston earlier this season in the Johann Strauss operetta, "A Wonderful Night," which was seen in Chicago last spring.

## CHICAGO PLAYBILLS

OPENING:

"When Father Smiles"; Cort theater; opens tonight.

"Lady in Pawn," with Guy Bates Post; Apollo theater; opens tonight.

"Petticoat Influence," with Helen Hayes; Harris theater; opens tomorrow night.

"Stepping Sisters"; Blackstone theater; opens tomorrow night.

CONTINUED:

"The Student Prince"; Grand Opera house; second week.

"The Ninth Guest"; Adelphi theater; third week.

"Up Pops the Devil"; Selwyn; third week.

"The Adding Machine"; Goodman repertory; third and final week.

Earl Carroll's "Sketch Book"; return engagement; Garrick; fourth week.

"Cherries Are Ripe," with Vilma Banky and Rod La Rocque; Erlanger; eighth and final week.

"Jonesy," with Thomas W. Ross; Playhouse; thirteenth and final week.

"Three Little Girls"; Great Northern; twenty-seventh week.

COMING:

"The Sacred Flame," by Somerset Maugham; Goodman theater; March 31.

"That's Gratitude," by Frank Craven; Blackstone; opens April 5.

"Apron Strings"; Playhouse; opens April 5.

"Elizabeth the Queen"; Theater Guild production; Illinois theater; opens April 6.

"Paper Lady," with Lenore Ulric; Erlanger theater; April 6.

WEEKLY CHANGES:

B.F.O. Palace theater; continuous vaudeville and talking pictures; Mr. Rockwell, headliner.

Palace theater; burlesque; continuous vaudeville and talking pictures; "Beauty, Youth and Folly," with Lillian Murray.

Haymarket theater; burlesque and talking pictures; "Paris by Night," with Lois Fraser.

Rialto theater; dramatic stock company; "Sex," with Corinne Mac-Donald.

## UP POPS SALLY

SALLY BATES

*THE heroine of "Up Pops the Devil," the comedy of Greenwich Village love at the Selwyn, is acted with distinction by this promising graduate of the Theater Guild's younger set. She has served that organization as a stage manager and has been active in the various "Garrick Gayeties." Roles in "An American Tragedy" and "Sweet Adeline" followed. This is her first season as a leading woman.*

# New Shows for Chicago Stage; Four Openings

## Helen Hayes Arrives in Comedy Success.

"LADY IN PAWN," a new play by Henry A. Rosendale and Ralph T. Kettering, will have its première at the Apollo theater tonight, with Guy Bates Post as its star. Its plot is concerned with a rich man's curious attempt to possess himself of another man's wife by lending him $100,000 and holding the lovely creature in escrow, so to speak, as security. Florida is the scene.

Mr. Post is a star of the legitimate stage who has been inactive of recent years. He is easily remembered, however, for notable performances in "The Masquerader," "Omar the Tentmaker," and many other plays. His company includes Lillian Kemble-Cooper, Esther Mitchell, Ian Emery, Lee C. Millar, Plumpton Wilson, and William H. Sams.

Mr. Kettering, co-author of "Lady in Pawn," is also its producing manager. He is widely known in Chicago theatrical circles.

"When Father Smiles," a new comedy with De Wolf Hopper as its star, will be staged at the Cort theater tonight. This première marks the reopening of the Cort after a year's vacancy, and also begins the régime of George E. Wintz as a producing manager in Chicago.

The play, which was written by Sheridan Gibney, deals with an imaginary invalid in an odd situation. He is a hot tempered old gentleman, but he firmly believes that if he gets angry he will perish. The rôle appealed to De Wolf Hopper so strongly that he abandoned a tour of New England in the Gilbert and Sullivan operettas to appear in it. Others in the cast are May Buckley, Oswald Yorke, Scott Welsh, Emily Lowry, William Roselle, Allen Nourse, and Loretta Campeau.

To meet the economic trend of the times, Mr. Wintz announces a scale of box office prices that sounds like a return of the good old days when theater tickets did not come under the heading of luxuries.

"Petticoat Influence," with Helen Hays as its star, will begin an engagement at the Harris theater tomorrow night. It comes here directly from New York, where it has been one of the successes of the winter season. Miss Hayes is supported by Henry Stephenson, Henry Daniell, John Williams, Eric Cowley, Mary Heberden, Audrey Ridgwell, and Henry Vincent.

This English comedy of drawing-room intrigue was written by Neil Grant, a British journalist. It gives Miss Hayes the rôle of a young society woman who flirts outrageously with a cabinet minister in order to get her husband appointed to an important post in the British imperial system. The play was staged by Gilbert Miller, which means that it has been produced with distinction.

"Stepping Sisters," a farce which ran for almost a year in New York, will begin a two weeks' engagement at the Blackstone theater tomorrow night. It deals with the reunion of three burlesque show actresses at the end of their careers. These amusing creatures are acted by Blanche Ring, Helen Raymond, and Grace Huff, and others in the cast are Joan Blair, Arthur Shaw, Jessie Graham, Philip Dakin, and Donald Briggs.

Miss Ring is the famous Blanche who starred in many musical comedies and farces. Joan Blair and Arthur Shaw have been prominent in "Torch Song," now closing its career at the Blackstone.

# Odds and Ends of Stage News from Broadway

NEW YORK, March 21.—[Special.]—A hit on Broadway is not necessarily a "wow" in London. For example, Eugene O'Neill's "Strange Interlude," which this country has accepted as a veritable Barnum's circus of psychology. It has run out its string in the British capital, as staged by the Theater Guild, with only six weeks to its credit. . . . And "Meet My Sister," the musical show now popular here, lasted only a week in London.

Arthur Hopkins has had a dreary, disappointing season, but he has plenty of plans for next fall. He will put Hope Williams into a new play by Julian Thompson, and he is thinking about a work called "Man on Stilts," written by Edwin L. and Albert W. Barker, father and son, who dwell in Chicago and thrive by the advertising business. "Man on Stilts" is said to do with the "ballyhoo racket"—the manufacture of popular heroes by publicity tricks.

Mr. Hopkins also hopes to stage "Sidelight," by Gretchen Damrosch Finletter; "The Road to Hell," by Albert Bein, and a new play by the gifted Sidney Howard.

The Theater Guild has lent its Earle Larimore, a talented young man, to the Shuberts for use in their production of Henry Bernstein's drama, "Melo." Mr. Larimore, who toured in the Guild's production of "A Month in the Country" last fall, will assume the rôle that was first assigned to Leslie Banks of "The Man in Possession." Mr. Banks has to hurry back to London to appear in "The Mulberry Bush," by Ronald Jeans.

"Men Must Fight" will be staged in Philadelphia April 6, and the gossips of that town are saying that it is destined for a Chicago engagement later in the spring. "A war play from the woman's angle" is what the advance notices call it. Battle scenes, trenches, and dugouts have been omitted from its structure.

These plays will depart from the Broadway scene after tonight's performances: "On the Spot," the melodrama of Chicago gangland by Edgar Wallace; "Green Grow the Lilacs," which will be sent on tour by the Theater Guild, and "Simple Simon," Ed Wynn's show on a return engagement.

Easter week will bring three or four new plays into New York, but the month of April does not promise to be crowded with theatrical activity. There is a general impression along Broadway that the stage season is waning rapidly. The week of March 30 will bring only one new production—the Guild's revival of Shaw's "Getting Married."

The Erlanger firm and its allies have formed an east and west scheme of theatrical production. They will stage plays on the Pacific coast as well as in New York. They have theaters in Los Angeles, San Francisco, Seattle, and Portland, which they hope to keep busy in this manner. Some of the Pacific coast ventures will be Broadway successes, recast; others will be new material. . . . Chester Erskine, who has made only one production this season for his present employers [the Paramount interests], will probably join the Erlanger group as a producing executive.

The Theater Guild's staging of the German post-war drama, "Miracle at Verdun," was not received with enthusiasm at its première last Monday night. It is now going through a blue pencilling process. Two of the half dozen talking picture sequences with which it was embellished have been omitted.

# Drama Turns to Optimism and Sentiment

## Critics 'Agin' Plays, but Public Applauds.

By Burns Mantle.

[Continued from page one.]

Jersey's barren acres. Later they see it grow into a home where love and hope and a fine faith dwell, eternally threatened with the corroding, devastating influences of the cynical sophistication that rules and embitters life today. Life, at least, as Mr. Pollock has observed it in his immediate vicinage.

* *

*Noble in Purpose.*

In the end Archie dies, a failure, according to wordly standards, but one of God's experiments—most noble in purpose—in the eyes of Jennifer. He has stood four-square against all temptations and remained loyal and loving. Jennifer sees his soul as it goes marching across drawbridges into heaven and goes to join him peacefully and with fine enthusiasm as the last curtain falls.

There are, let the cynics and the anti-sentiment protectionists sneer as they will, many fine and emotionally effective scenes in "The House Beautiful." I could do nicely without the inner stage pictures of the cast in armor, flashing swords, but they are expertly managed scenes and probably many will like them.

The play proper is intelligently written, expertly cast and staged. Jo Mielziner did the scenes and Worthington Miner the direction.

Mary Philips plays the trusting Jennifer, establishing a nice versatility to those who remember her as the hard and embittered adventuress of "Gambling." James Bell is the Archie and just as poignantly real as the fighting little man of New Jersey as he was as the condemned convict who took the long walk to the chair in "The Last Mile."

* *

*An Exceptional Cast.*

Mr. Tyler's revival of "The Admirable Crichton" is helped by one of those exceptional casts in the gathering of which he is experienced. William Gillette would not return to his old rôle as the butler, feeling that he had done enough with "Sherlock Holmes," last season. So Walter Hampden fills in. Hampden has not Gillette's quizzical humor, nor any of his lightness of touch. He draws upon his fine dignity to good purpose, and Fay Bainter, playing opposite him as Lady Mary, helps considerably, particularly in the third act, which is the second scene on the island, after the castaways have built themselves into a settlement and Crichton, the butler, has become the beloved ruler of the reborn aristocrats.

To those of us who go back twenty-eight years, Barrie's satirical whimsey has lost little of its humor or its entertainment value. It never had any to much of either to spare, but anything of Barrie's is always a cut or two above the common average in entertainment, whatever the year.

The first act, with the amusing tea given by the pompously democratic Earl of Loam for his embarrassed servants, holds up well; the second, which is the first scene on the island, always was a bit silly; the third, with the funny properties and the complete reversal of class distinctions, is still good comedy and effective romance, and the fourth act, with the reversal to type putting Crichton back in his place, serves the necessary purpose of bringing the story to an end.

Effie Shannon is in the cast as the snooty Countess of Brocklehurst. Hubert Druce is playing Loam, and Ernest Glendinning the foolish lordling, Estelle Winwood plays Tweeney, the cockney.

Opening night, Mr. Gillette appeared and read a letter from Sir James which turned out to be a short playlet in itself, with lines for most of the cast. In this it was suggested that the players take the ending into their own hands and refuse to leave the island. After that it would be easy to make room for the audience, if it promised to be good.

* *

*Truex as "Napi."*

Ernest Truex is trying a farce adapted from the German and called "Napi" that promises to keep him busy a month or so.

Herein Ernie is a modest little clerk in a lace shop, who looks so much like Napoleon the court officials grab him and induce him to impersonate the emperor for a purpose. He is to visit a former favorite, La George of the Comédie Française, and tell her he is through, that their affair is ended. After that he is to return at once to the palace. What he doesn't know is that he is to be assassinated on the way, which will serve to bring the emperor's enemies into the open.

The fake Napoleon, looking more like the original than any painting could, carries out the first part of the assignment perfectly. But when La George, who is quite pinkly alluring, invites him to let bygones be bygones and spend the evening with her, he dismisses his attendants and stays on. Stays all night, in fact.

Next morning the emperor's carriage, standing in front of the actress' apartment, is surrounded by a laughing mob. When "Napi" appears the massins take shots at him, but miss. Still he would have had a hard time getting out of the scrape if the Empress Josephine had not helped him. She was so relieved to discover that Napoleon did really have a double she was eager to keep him somewhere within reach.

Truex furnishes all the laughs in "Napi," which would be impossibly trivial without him. Peggy Shannon plays at being La George, but, never having learned much about acting, herself, it is a bit difficult for her to play an actress.

Hair OFF Face Lips Chin

Unloved Once looked like this. Ugly hair on face . . . unloved . . . discouraged. Nothing helped. Depilatories, waxes, liquids . . . even razors failed. Then I discovered a simple, painless, inexpensive method. It worked! Thousands have won beauty and love with the secret. My FREE Book, "Getting Rid of All Ugly, Superfluous Hair," explains the method and proves actual success. Mailed in plain envelope. Also trial offer. No obligation. Write Mile. Annette Lanzette, 309 W. Austin Avenue, Dept. 749 Chicago.


## POPULAR

PHOEBE FULTON.

*This actress is popular with the west side patrons of the Kedzie theater, where stock company drama is the policy. She has appeared in twenty-four different plays this season and hasn't missed a performance or a rehearsal.*

# Swedish Beauty Queen Wins Role on London Stage

LONDON.—(AP)—Alexa Engstrom, who was named Sweden's most beautiful woman without ever seeing the judges, has come to London—on her way, she hopes, to America.

She has been a star in operettas in Vienna and Berlin, and her leading part in a musical comedy here is her first rôle in English. She learned the language in about three months and speaks with scarcely any accent.

Born in Stockholm 27 years ago, she goes back there now and then, but not for long. Like most people, she wants to go to New York. She came here because she thought it easier to make the trip from the London stage.

The committee that picked her as a beauty was composed of artists, she explains, and knew her only through her moving pictures made in Swedish and shown in that country. She speaks Swedish, German, English, and French.

In school she studied chemistry, but turned from laboratories to studios, first taking up dancing, then piano, and at last singing. She is a soprano, tall and blonde.

She has an aunt "somewhere in Minnesota," and a brother in California.

# B'way Openings

NEW YORK, March 21.—[Special.]—Lent has reduced theatrical production along Broadway almost to the midsummer minimum. First nighters can find only one date for themselves during the coming week. Here it is:

"The Silent Witness"—Opens tomorrow night at the Morosco. Lionel Atwill, who has not acted here for more than a year, returns in a murder melodrama which had a run of five months in London last season. Jack De Leon and Jack Celestin are the authors of the play, and those appearing with Mr. Atwill will include Kay Strozzi, Fortunio Bacanova, Ann Shoemaker, T. Wigney Percival, Jerome Lawler, Anthony Kemble Cooper, and Reginald Barlow.

# BEST JOKES

*What is the best joke you ever heard? If you want to see it in print send it to Best Jokes, Chicago Sunday Tribune.*

*Explained.*

Old lady [on steamer in a dense fog]—Why don't we go faster?

Sailor—Because of the fog, mum.

Old lady—But the sky is quite clear.

Sailor—Yes mum, but we don't go that way until the boiler bursts.

C. R.

*Brothers.*

Askum: "Ever been surrounded by wolves?"

Bascom: "No, but I know the sensation. I used to open the dining room doors at a summer boarding house."

J. D.


ORCHESTRA HALL TODAY AT 3:30
Civic Orchestra
FREDERICK STOCK, Musical Director
ERIC DELAMARTER, Conductor
Pop. Program—Pop Prices: 15c, 25c, 50c

ORCHESTRA HALL
CHICAGO SYMPHONY ORCHESTRA FREDERICK STOCK Conductor
TUESDAY at 2:15 HEIFETZ Violin Soloist
Glazounow Solemnelle Ov.; Miaskowsky Symphony No. 6, E Flat Minor; Castelnuovo-Tedesco Concerto for Violin.
FRI. at 2:15 SAT. at 8:15 HEIFETZ Violin Soloist
Handel-Bachrich Concerto No. 2; Reger Variations and Fugue on a Theme by Hiller; Berg Three Fragments from Opera "Wozzeck"; Beethoven Concerto for Violin, D Major.

ORCHESTRA HALL NEXT SUN. AFT'N 3:30
HENRY E. VOEGELI Presents
JOSÉ ITURBI
Piano Recital
TICKETS . . . $2, $1.50, $1, 50c

ORCHESTRA HALL MON. EVE., MAR. 30
HENRY E. VOEGELI, by Arrangement with LEE KREDICK, Presents JOHN GALSWORTHY
FAMOUS ENGLISH AUTHOR IN A NOTABLE LECTURE
"LITERATURE & LIFE"
TICKETS . . . . . $1, $1.50, $2, $2.50

FOUR REASONS WHY
THE NINTH GUEST
SENSATIONAL MYSTERY HIT
IS ENTERING ITS THIRD CAPACITY WEEK
"The critics stayed later than their wont and not one of them slumbered. The acting throughout was a piece with the playwriting and that is so much better than that of other mystery melos that I am tempted to call 'The Ninth Guest' the most interesting and intelligent disturbance shown in several seasons."
—Ashton Stevens in the Herald and Examiner.
"It has a weird psychological content that makes it akin to 'Dracula' and the best tales of Edgar Allan Poe. If you have a chord that can still vibrate to a first-class mystery-thriller, then take it to the Adelphi, where 'The Ninth Guest' is current."
—C. J. Bulliet in the Evening Post.
"A game of diabolic invention and crumbling nerves . . . and much more exciting as guesswork than frightening as murder."
—Claudia Cassidy in the Journal of Commerce.
"A decidedly ingenious frame-up of criminal mystery. Clew hunting will not help you. Try to pick the death-dealing maniac—it's fun. So engrossing that I departed without my galoshes."
—Charles Collins in the Tribune.
ADELPHI
CLARK AT MADISON
EVERY NIGHT 8:40
Mats.: Wed. & Sat. 2:40

BERTHA OTT ANNOUNCES
STUDEBAKER THEATRE TODAY at 3:30
PIANO RECITAL
RUDOLPH GANZ
THE PLAYHOUSE TODAY at 3:30
PIANO RECITAL
VITALY SCHNEE
CIVIC THEATRE TODAY at 3:00
RECITAL WINNER SOCIETY OF AMERICAN MUSICIAN COMPETITION
Altoonjian & Autenrieth
Soprano Cellist
ORCHESTRA HALL Next WED. EVE. at 8:30
DANCE RECITAL—LEILA
BEDERKHAN
"The performance was of rare beauty and placed her in the front rank of admirable dancers."—New York Sun.
STUDEBAKER THEATRE Next SUNDAY Mar. 29 at 3:30
AMERICA'S GREATEST DANCE-MIME
ANGNA ENTERS
THE PLAYHOUSE Next SUNDAY Mar. 29 at 3:30
VIOLIN RECITAL
MISCHA LIVSCHUTZ
CIVIC THEATRE Next SUNDAY Mar. 29 at 3:00
SONG RECITAL
CYRENA VAN GORDON
STUDEBAKER THEATRE Sunday, Apr. 5
SONG RECITAL
MATZENAUER
Seats $1 to $2.50. Mail orders now.
ORCHESTRA HALL Tuesday, Apr. 7 at 8:30
THE CELEBRATED NEGRO TENOR
ROLAND HAYES
Prices $2.50, $2, $1.50, $1. Mail orders now.

ERLANGER
LAST WEEK
STARTING TONIGHT
Matinees Wed. and Sat. at 2:30
Final Performance Sat. Nite, Mar. 28
ARCH. SELWYN presents
(IN ASSOCIATION WITH ERLANGER PROD. Inc.)
THE FAMOUS HOLLYWOOD STARS
VILMA BANKY
ROD LA ROCQUE
in A NEW COMEDY by JOHN EMERSON and ANITA LOOS
"CHERRIES ARE RIPE"
No Cut Rates
NIGHTS $2 to $0.50
Mats. Wed. & Sat. 50c-1.50

GREAT NORTHERN
TONIGHT
POP. MATS. WED. & SAT.
27th WEEK OF FUN and MUSIC
The MESSRS SHUBERT present the
ROMANTIC BEAUTIFUL MELODIOUS Operetta
THREE LITTLE GIRLS
with NATALIE HALL CHARLES HEDLEY NANCY McCORD

Civic Opera House SUN. MAT March 29
Chicago's Beloved Tenor
TITO SCHIPA
Tickets Now: Prices $1.00 to $2.50
Program includes Martha, M'Appari; Werther, Ossian Song; Elisir d'Amore, A Furtive Tear; Sadko, Chanson Indoue; Princesita (Little Princess), Sogno d'Amore.

MARIAN H. GHEEN
Last Lecture on Interior Decoration
MARCH 30TH AT 11:00 O'CLOCK
The Fortnightly Club, 120 Bellevue Pl.
Tickets $1.50 each.
Obtainable Fortnightly Club, also 620 North Michigan Avenue. Telephone Superior 4400.

Advertise in The Tribune

TONIGHT
THE STUDENT PRINCE IN HEIDELBERG
LAST WEEK
Tops All Operettas
Nights - 50c-$2.50
GRAND OPERA HOUSE
Matinees WED. SAT. 50c-$1.50
Charles Collins—Tribune
"A hit. Its rich, virile score greeted with enthusiasm."
Ashton Stevens—Examiner
"A resounding performance—returns amidst cheers."
THE STUDENT PRINCE IN HEIDELBERG

HARRIS
TOMORROW NIGHT
WEDNESDAY and SATURDAY MATINEES
Gilbert Miller presents
HELEN HAYES
in Petticoat Influence
A New Comedy by Neil Grant
with Henry Stephenson
Staged by Mr Miller

APOLLO Randolph at Stark
TONIGHT at 8:30
Ralph Thomas Kettering presents the Eminent Star
Mr. GUY BATES POST
FAMOUS STAR OF "The MASQUERADER" IN HIS SENSATIONAL COMEDY DRAMA
"A LADY IN PAWN"
by ROSENDALE and KETTERING
With a Distinguished Cast
LILIAN KEMBLE COOPER
William H. Sams Ian Emery
Lee C. Millar Plumpton Wilson
Esther Mitchell
Every Eve., $3.00 to $1.00
Mats. Wed. and Sat., $2.00 to $1.00
POSITIVELY NO CUT RATES

PLAYHOUSE LAST WEEK
TONIGHT 8:30 MATS. WED. & SAT. 2:30
DON'T FAIL-TO-SEE
JONESY
THE LAUGH-HIT OF ALL CHICAGO
with THOS. W. ROSS PERCY HELTON
PRICES—NIGHTS 50c to $2.50 SAT. NIGHTS 50c to $3 MATS. WED. & SAT. $1 to $2

RIALTO State at Van Buren
BURLESQUE
LILLIAN MURRAY "Beauty, Youth, and Folly"

Subscribe to The Tribune

BLACKSTONE
FIRST TIME TOMORROW NIGHT 8:30
TWO WEEKS ONLY! Ten Months in New York
"STEPPING SISTERS"
A HILARIOUS COMEDY
BIGGEST LAUGH HIT THIS SEASON
with BLANCHE RING
HELEN RAYMOND - GRACE HUFF
POPULAR MATINEES WED. & SAT. at 75c to $2.00

SELWYN
TONIGHT THURS. SAT. MATS.
THIRD WEEK OF
LOOP'S LOUDEST LAUGHTER!
LEE SHUBERT presents
"UP POPS THE DEVIL"
with ROGER PRYOR and the ORIGINAL NEW YORK CAST
SALLY BATES
THE LOW-DOWN ON HOW THEY LOVE IN GREENWICH VILLAGE

GARRICK TONIGHT MAT. SAT. ONLY
FIRST TIME AT POP PRICES
NIGHTS $2.00 to $3.50 - SAT. MAT. $2.00 to $2.50
ONCE A HIT NOW—A SENSATION
GREATEST SHOW EVER SEEN IN CHICAGO
EARL CARROLL SKETCH BOOK
EDDIE CANTOR
1000 LAUGHS 53 GLITTERING SCENES
56 OF THE MOST BEAUTIFUL GIRLS IN THE WORLD
ORIGINAL NEW YORK CAST and PRODUCTION COMPANY OF 100 including WILL MAHONEY WILLIAM DEMAREST THE THREE SAILORS

CORT OPENING TONIGHT
A PERPETUAL FEAST OF COMEDY
GEORGE E. WINTZ presents
DE WOLF HOPPER
and A BRILLIANT CAST in the SMASHING NEW COMEDY HIT by SHERIDAN GIBNEY
"WHEN FATHER SMILES"
NIGHTS (EXCEPT SAT.) 50c to $1.50
MATS. WED. SAT. 50c to $1.00
NO CUT RATES

BEFORE THE THEATER
Have Dinner at the
ST. CLAIR
OHIO STREET at MICHIGAN AVENUE
Table d'Hotes at $1.00, $1.25 and $1.50 include unusual appetizers that will please the palate
AMPLE FREE PARKING SPACE

GOODMAN NIGHTS EXC. MONDAY Matinee Friday at 2:30
LAST WEEK
"The Adding Machine"
Seats $2, $1.50, 75c
Opening Mar. 31: 'The Sacred Flame'

KEDZIE-PLAYERS Direction Roberson & Gifford
MAE WEST'S SEX most talked of play in the world
Mat. Today 25c and 50c Tonight 50c and 75c Ked. 1134

# Prize Contest Stimulates the Opera Composer

## Gives Him Something to Work For.

By Edward Moore.

[Continued from page one.]

way, there are many opera composers over there, and some of their works get produced.

There are also many composers in America. If there were a good reason for them to write operas, there might be more opera composers than there are now, and some of them might turn out winners. That is why a cash prize is suggested here as a good reason.

Selecting the prize opera would be another matter, and one of some difficulty. The jury should not be made up entirely of musicians. A good part of the attention should be paid to practicability for stage purposes. It might be a good plan to have a jury made up in sections of musicians who have nothing to do with opera, of operatic conductors and operatic stage managers, and with a final item of intelligent laity who merely like opera. If a few persons could be found who combine all these qualities in themselves, so much the better, but in any event an opera to be considered for prize purposes should be looked at from several different points of view.

Now all that is left is to find some one who will put up the prize and some one else to guarantee the production and publication.

* *

*Answer to Queries.*

A number of letters have reached this desk in comment on some remarks made two weeks ago on Melba. One, from Herbert H. Bergman, asks further information. He says: "I had the pleasure of hearing Mme. Elisabeth Rethberg over the radio and would like to know how you would compare her with the ones of the olden days."

It is a hard matter to answer. There is about as much possibility of comparing two voices with any degree of exactness as two faces. Mme. Rethberg is one of the ablest of the present generation of soprano singers, possessed of a lovely voice and meeting her assignments of opera and concert with the full equipment of good singer and good musician.

The point that I desired to make, however, was that Melba, even in her later days of activity and when years had begun, though ever so slightly, to take their toll from the lovely quality of her voice, was able to begin a recital without any warming up with the Mad scene either of "Lucia" or "Hamlet." This betokens a supreme ability in the use of the voice, in the art of singing as distinguished from the ownership of a beautiful singing organ.

The present generation does not go in for that sort of thing. I know of no present day artist who would venture upon such an act. Neither is this any discussion on the musical values of the numbers. One can have his own opinion on "Lucia" and "Hamlet" and start no quarrel with me. It is merely a few sentences on the art of singing.

* *

*Singing Given Most Emphasis.*

What was not mentioned then—it did not seem necessary at the time—was that in the golden days of song the operatic artists did little else except sing. No one in the wildest flights of abounding optimism ever accused Melba of being an actress, and she was not much better or worse than most of her associates. Looking through the old files one finds the shock of surprise in the minds of reviewers of that day in discovering that Jean de Reszke was an able actor as well as singer. He seems to have been pretty well alone in that regard, he and Calve in "Carmen."

Nowadays, most operatic artists do what is known as acting. Operatic acting, however, is something of its own kind and hardly comparable to the variety seen on the dramatic stage. It is hedged about by many inhibitions. For one thing, it is firmly bound to the music and the beat of the conductor's baton, allowing no variance and little flexibility. Also, the spacious gestures approved by operatic artists would be a little absurd were they seen at any closer range than in the vast spaces of a modern opera house.

At that, the singers of the olden time used to do a good deal of acting, only they did it with their voices. By vocal means and no other they could project mood, feeling, a great many things that are now assisted across the footlights by means of a swaying body and two gesticulating arms.

* *

*News of Opera Singers.*

Members of the Chicago Civic Opera company, who returned to Chicago last Tuesday and Wednesday from the post-season tour, are scattering to other fields for their summer work, and most of them will be absent from Chicago until the company reassembles in October for the 1931-'32 season.

Tito Schipa, who will sing a recital in Chicago next Sunday afternoon, will stay a short time hereabouts. He plans his first concert tour of the orient this summer, and will forego opera, except for one or two performances in Italy, until he rejoins the Chicago company for the winter season. Between now and April 23, when he sails for Europe, he will sing seven concerts, the first at the University of Illinois, March 25. Follows his Chicago concert, then New York, Allentown, Montreal, Quebec, Staten Island, and a radio concert.

Schipa has two concerts in Paris, one in Deauville, and appearances in Turin and Rome, having refused a number of offers for concert and opera, including a South American season. He will rest in Italy after his appearances there until his return to this country in August, en route for Japan. He will have fourteen concerts in Japan, three in the Philippines and one in Honolulu.

One of the hardest working artists of the company during the last year has been John Charles Thomas. When he sails for Europe, May 29, he will have had eighty-six appearances in opera and concert in twelve months. Three performances with the Philadelphia Grand Opera company will be included in his spring engagements, which include concerts in seven states. Thomas' spring plans include a holiday of three weeks in Florida in April. He will be in Chicago with the Marshall Field chorus, April 21.

* *

*Heifetz with Symphony.*

Jascha Heifetz's three appearances as soloist with the Chicago Symphony orchestra this week will be the last times he is to be heard in Chicago for the next two seasons. He is about to start on a world tour of concerts which will keep him out of the country for that length of time.

On Tuesday afternoon he will play the Castelnuovo-Tedesco Concerto, a new work for this part of the country, Dr. Stock and the orchestra presenting Glazounow's "Overture Solonnelle" and Miaskowsky's Sixth Symphony. The Heifetz number for Friday afternoon and Saturday evening will be the Beethoven Concerto, and among Dr. Stock's contributions will be included three fragments from Berg's opera, "Wozzeck."

This last is a work that has caused considerable wagging of wise heads, its single hearing at full length having been in Philadelphia last Thursday night. The composer, a contemporary musician, has made use of modern atonal realism and impressionism while looking back at the ancients for strict form. Just what three fragments Dr. Stock plans to use are not known, but an outline of the opera shows that it contains much to draw upon, all in the old forms and apparently not an aria in any of them.

Act I, it is learned, consists of a suite in the old style, a military march, a berceuse, and a passacaglia on a motive of twelve notes with twenty-one variations. Act II includes a sonata movement, an invention and fugue, a slow movement, a scherzo, and a "military rondo." In Act III there is something a bit hard to understand from words. It is described as "inventions on a theme, a tone, a rhythm, and a motive of six tones."

And all this in an opera!

* *

*An English Festival.*

Those who are going to Europe to examine its music this summer are notified that Arnold Dolmetsch's festival of the delectable chamber music of old times at Haslemere, Surrey, England, has been put forward from August to the two weeks beginning July 20. Mr. Dolmetsch sends word that the change has been made for the sake of better weather, the convenience of visitors from abroad, and that of the residents who prefer to take their holidays in August.

An attractive program is announced. It includes the court music of the three French kings, Louis, XII, XIV, and XV, two programs of Bach, two of English intimate music, two of varied programs, and one each of Spanish and Italian, the music and dances in Shakespeare, medieval French, Byrd, Jenkins, and Purcell, and the festival dances of France, Spain, and Italy.

Among the instruments to be used will be the lute, the complete family of viola, the complete family of violins—two different species, these—the viola d'amore, virginals, harpsichord, clavichord, chamber organ, pipe and tabor, and the complete family of recorders. The last are the ancestors of flutes and come in four different voices, or pitches.

## In Concert

**Today at 3**—Lucia Altoonjian, soprano, and Florence Autenrieth, cellist, joint recital; Civic theater.

**Today at 3:15 and 4:15**—Ensemble of fourteen from Little Symphony orchestra, George Dasch, conductor; Art Institute.

**Today at 3:30**—Civic orchestra, Eric de Lamarter, conductor; Sara Levee, piano soloist; Orchestra hall.

**Today at 3:30**—Rudolph Ganz, piano recital; Studebaker.

**Today at 3:30**—Vitaly Schnee, piano recital; Playhouse.

**Today at 3:30**—Gudmundur Kristjansson, tenor, assisted by Mary Bailey-Kristjansson, soprano, song recital; Auditorium Recital hall.

**Today at 4**—Chicago String quartet, chamber music; Chicago Woman's Club theater.

**Tonight at 8**—Martin Papanek, violin recital, assisted by Janina Bielinska, pianist, and violin quartet; Auditorium Recital hall.

**Tonight at 8:15**—Mme. Sturkow Ryder, pianist, and Joseph Rosenstein, violinist, joint recital; St. Clair hotel.

**Tuesday at 2:15**—Chicago Symphony orchestra, Frederick Stock, conductor; Jascha Heifetz, violin soloist; Orchestra hall.

**Wednesday at 8:30**—Leila Bederkhan, program of oriental dances; Orchestra hall.

**Thursday at 8:15** — Helen Cady Courtright, conralto, and Adele Broz, pianist; Curtiss hall.

**Thursday at 8:15**—Columbia School chorus, Louise St. John Westervelt, conductor; Leslie Arnold, baritone, and Dudley Powers, cellist, soloists; Chicago Woman's Club theater.

**Thursday at 8:15** — Chicago Symphony orchestra, popular program, Frederick Stock, conductor; Melvin Martinson, violin soloist; Orchestra hall.

**Friday at 2:15**—Chicago Symphony orchestra, Frederick Stock, conductor; Jascha Heifetz, violin soloist; program repeated Saturday at 8:15; Orchestra hall.

# WHERE THE MAGIC LIES

THE HANDS OF HEIFETZ

[Muray Photo.]

*THIS unusual picture shows more plainly than pages of print the action on the violin strings of the hands that have made Jascha Heifetz the brilliant and famous artist that he is. This week he is to be the soloist with the Chicago Symphony orchestra, and not twice, but three times, on Tuesday afternoon with one concerto, and on Friday afternoon and Saturday evening with another. This will be his farewell to Chicago for at least two seasons, since he is about to depart on a world tour.*

# Gordon Quartet Ends Its First New York Season

## Plays Two New Works on Last Program.

By Joan King.

NEW YORK.—[Special.]—The Gordon String quartet, that excellent ensemble from Chicago which has achieved this season a permanent place in the affection of lovers of chamber music hereabouts, has just completed its first subscription season in New York. As a farewell program these four admirable artists chose, in accordance with their custom, to please those who seek novelty. For their first program this year they offered an American manuscript work of Emerson Whitehorne and for their second a new quartet by Carpenter, each succeeding evening of their series offering one more modern composition.

On this final occasion the Gordons gave two new works, the first, Daniel Gregory Mason's quartet, opus 19, in C minor, and the second, H. Waldo Warner's, "Suite in Olden Style." Beethoven's quartet in C, opus 59, No. 3, served as the classical representative of the evening.

The Mason work is not wholly unfamiliar. It is written mainly on Negro themes and includes in the "Larghetto Tranquillo," or middle movement, the refrain of "Deep River." The audience was delighted both with this work and the other two offerings of the evening and the farewell reception was enthusiastic.

* *

*Music and Films.*

Under the auspices of the Copland-Sessions, that organization which, since its inauguration three years ago, has presented a number of young composers to their first public, something brand new was offered the sufficiently curious here Sunday night. The event was billed as "A Program of Music and Films." It was supposed, according to those responsible for the presentation, "to represent the first attempt by serious American composers and serious artists of the films to coördinate their efforts in such a way that neither films nor music should be subordinate the one to the other, but that each art should harmonize with and enhance the other's effect." Thirty members of the Philharmonic-Symphony under Hugh Ross provided the musical part of the evening.

The first film was called "Actualities" and proved to be scenes from the past—a Fifth avenue Easter parade and Wright's first flight. There was a specially composed score by Darius Milhaud. Ralph Steiner was represented by three "Abstract" films with accompanying score by Marg Blitzstein; "Mechanical Principles," with music by Colin McPhee, and "N20," also with music by McPhee. Cavalonati's "La Petite Lille" was the last film. Milhaud music in the form of a medley of popular tunes with characteristic harmonies provided the score. The most interesting were orchestral numbers, which included Aaron Copland's "Music for the Theater."

* *

*Two New Works.*

Two more new works had "first New York performances" Sunday evening, under the baton of Henry Hadley, the Manhattan Symphony orchestra playing. The first was the dramatic aria "Halcyone," written by Mr. Hadley especially for Rafaelo Daiz, tenor, who was present as the soloist of the evening. The piece proved agreeable to the large audience. The second novelty offering was a suite by Farrell, based on Lord Dunsany's play "Gods of the Mountain."


**ITCHY SKIN**

End skin distress promptly with Zen-zal. This amazing germicidal cream has brought skin health and new comfort to thousands. It will do the same for you. Apply nightly. You will be surprised at how quickly it works.

Zen-zal will not disappoint you. Get a tube or jar at any drug store. If it doesn't bring you comfort and a healthy, lovely skin, your money will be refunded.

**FREE** For proof that there is nothing else like Zen-zal, send your name and address to to Zen-zal Company, Dept. G-55, 149 W. Austin Ave., Chicago. A trial supply will be sent you.

**RED BLEMISHES**


# Two Companies Make Record of 'Siegfried Idyl'

## Berlin State Orchestra Plays for Both.

By Edward Moore.

WHEN several firms engage in making records coincidences are bound to occur, and one of them has just happened. Within a few days, almost within a few hours, of each other there was a receipt of Wagner's "Siegfried Idyl," recorded by Victor, four sides, Red Seal 7381 and 7382, and of Wagner's "Siegfried Idyl," recorded by Brunswick, four sides, Hall of Fame-International 90135 and 90136.

Victor's pair is made by the Berlin State Opera orchestra, conducted by Karl Muck; Brunswick's, by the same orchestra, conducted by Otto Klemperer. These are the differences. For the rest it is easier to report the resemblances. Both are foreign recordings, both conductors would seem to have the same ideas about tempo, and, as the same orchestra is used, the same tonal merits are to be heard in both. About the only variance is that Victor's product comes out of the player a little more firmly, which is not to be understood as another way of saying that Brunswick's is faint, for it is not.

In either case the purchaser will get an excellent reproduction of the most elaborate cradle song ever written. For the "Siegfried Idyl" is not the "Siegfried" opera. It is a piece for small orchestra written by Wagner at the time of the birth of his son, Siegfried, who died at Bayreuth only a short time ago, based upon some themes from the opera, with a little added "Parsifal," and played first at Wagner's home for the pleasure of Frau Cosima.

* *

*"Die Meistersinger."*

Columbia adds to the Wagner list with the Prelude to "Die Meistersinger," conducted by Dr. Max von Schillings and played by a symphony orchestra. It is catalogued as in two records, but I have received only the second, which contains the magnificent peroration of the work on one side and the Prelude to Act III. on the other, both beautifully done. Presumably the numbers are G-50275-D and G-50276-D. If the first is as good as the second the two are well worth owning.

Dipping into the pile of records as they come, one finds that Victor has been going in for Sibelius in an effort to enlarge his part of the catalogue. In 9925 and 9926 Eugene Sibelius and a European symphony orchestra present "En Saga" on three sides and the "Valse Triste" on the fourth; in 7380 Leopold Stokowski and the Philadelphia orchestra give "The Swan of Suonela." These are all in the Red Seal list.

* *

*In Lighter Vein.*

Brunswick vocal:

6011—"Nearer, My God, to Thee" and "Softly and Tenderly," by the Bel-Canto quartet with organ.

6010—"You're Lucky to Me" and "Memories of You," by Chester Gaylord.

6016—"Blue Again" and "He's My Secret Passion," by Marion Harris.

Brunswick instrumental:

6019—"Old Black Joe" and "My Old Kentucky Home," organ solos by Lew White.

Brunswick Dixie:

492—"Come Back Tonight in My Dreams" and "I'm Alone Because I Love You," by McFarland and Gardner.

505—"Blue Pacific Moonlight" and "When the Golden Corn Is Waving," by the Harper brothers.

502—"Nights of Gladness" and "Sparklets Waltz," by Bert Layne's Melody Boys.

503—"Over the Hills in Caroline" and "When the Flowers Bloom in Springtime," by Claude Davis.

Columbia familiar tunes—old and new:

15640-D—"Bully of the Town" and "Broken Down Gambler," by Gid Tanner and his Skillet Lickers, with Riley Puckett and Clayton McMichen.

15636-D—"Just Keep Waiting Till the Good Time Comes" and "Where the Whippoorwill Is Whispering Good-Night," by Charlie Poole, with the North Carolina Ramblers.

15637-D—"Greasy Wagon" and "Mother's Waltz," by Roy Harvey and Leonard Copeland.

15642-D—"We Have Moonshine in the West Virginia Hills" and "The Policeman's Little Child," by Earl Shirkey and Roy Harper.

15639-D—"Old Time Religion for Me" and "My Redeemer Lives," by Smith's Sacred Singers.

15641-D—"The Story That the Crow Told Me" and "My Sweetheart Is a Sly Little Miss," by the Carolina Buddies.

15634-D—"Race Between a Ford and a Chevrolet" and "Georgia Is My Home," by Oscar Ford.

15633-D—"Gold Diggers" and "Carolina's Nest," by the Grady Family.

15635-D—"For Me" and "Who Is That?" by the Etowah quartet.

Victor dance:

22612—"Say Hello to the Folks Back Home" and "Heartaches," by Lown's Hotel Biltmore orchestra.

22613—"Truly I Love You" and "Reaching for the Moon," by the Troubadours.

Victor vocal:

22601—"You're Driving Me Crazy" and "Crying Myself to Sleep," by Austin.

22604—"Yours and Mine" and "To Whom It May Concern," by Johnny Marvin.


**STOPS Pain and Itching from Piles!**

Don't put up with painful piles another day—or hour. There is positive relief, very often, for the very worst case. Pyramid suppositories are designed to stop the pain—and even all itching. Relief comes quickly. The first application will bring you much comfort and ease. Try them today. Remember the name. Just say Pyramid Suppositories to any druggist; 60 cents.

**FREE** Pyramid's complete comfort box free.

PYRAMID DRUG CO.
809F Pyramid Bldg., Marshall, Mich.
Please send me a box plainly wrapped, sealed, postpaid, and entirely free.
Name_____
Address_____
City_____ State_____



**RENEW YOUR TRIBUNE ACCIDENT INSURANCE**

**Send Coupon on Page 3 with $1.25 for Another Full Year's Insurance**

*Think of it!*

**$2,151,937.55**

IN REAL CASH paid to Policyholders and Beneficiaries!

**Tribune-Federal Accident Insurance Pays—It Is Broad—Often Paying for Accidents Not Covered at All by Policies of Other Newspapers.**

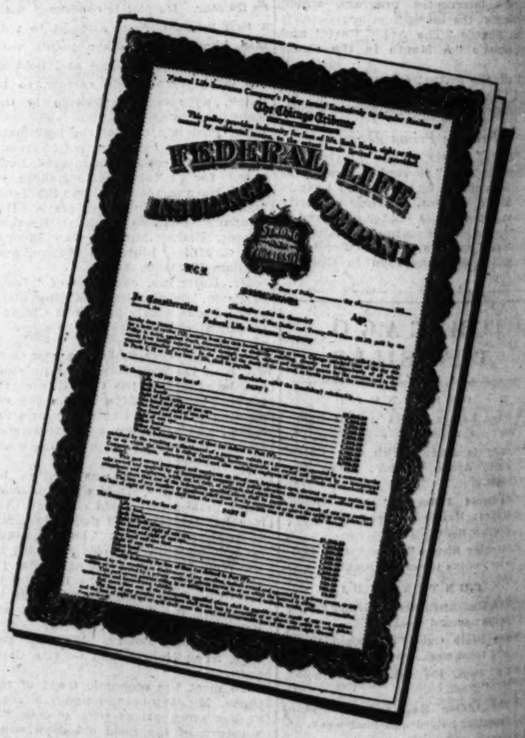


DON'T let your policy lapse. You need its protection now more than ever. Motor vehicle accidents took approximately 31,200 lives last year and injured 1,100,000. During the last six years the number of persons killed and injured by automobiles in the United States has increased 62%.

Renew your Tribune-Federal Accident Insurance for another year for only $1.25 with the Coupon on Page 3. Get one of these policies for every eligible member of your family: mother, father, sister, brother, daughter and son. *It is the biggest accident insurance bargain in America, issued exclusively to Tribune readers.* The issuance of these policies by the Tribune is purely a public service and has cost the Tribune over $700,000 of its own money.

***10% Increase in Specific Indemnities on Renewal***

*Don't ignore this additional value.* Each year you renew—up to and including the fifth year—the face value of your policy is increased 10% until it reaches $11,250.00. If you don't remember the exact expiration date of your policy, send the coupon at once! You will receive credit for a full year from the date of expiration as shown on our records. Send the Coupon now!

**If you haven't a policy, get one. Send Coupon on Page 3, with $1.25**

**Chicago Tribune**

THE WORLD'S GREATEST NEWSPAPER

Copyright, 1931, Chicago Tribune

# The Voice Of The Fan

*Accuracy Note for Mr. Wells.*

Dear Mae Tinée: Carveth Wells, of all people, to be squeamish about accuracy! Have you read that tall tale of the tropics known as "Six Years in the Malay Jungle"? I daresay if Trader Horn were exaggerated to the degree of that book Mr. Wells would call the picture genuine. But sometimes it's the truth that hurts!

Much thanks for listening.

DOROTHY SANNER.

Editor's note: My dear, you don't say so.

* *

*Our Glimpse of Marlene.*

My dear Mae: The other day, yielding to curiosity, as usual, I dropped in at the theater for just one glimpse of the loudly heralded "German Garbo." What I found was a distinctly individual personality—a vital personality, shining out from under the Garbo pose, the dress and even the eyelashes. To an actress of less ability these things would have been a great handicap, but Marlene Dietrich has successfully cleared the high hurdle which might easily have upset her.

She does resemble the "old" Garbo. I say "old," for the "talking" Garbo is not the Garbo of "Single Standard" and "Wild Orchids." Dietrich has some decidedly un-Garboish characteristics. For instance, her voice—her walk—and she seems not quite as tall as Garbo. Garbo has a certain awkwardness, unconscious, but extremely fascinating. In Dietrich there is no awkwardness, but she is not lacking in fascination.

M. J. G.

Editor's note: Just a good word for everybody—that's you!

* *

*Cans for Fans.*

Dear Mae Tinée: Having read in THE TRIBUNE about people writing and receiving one dollar for their advice on how to make money, and having read that one person saved tin cans, cut them open, then hammered them flat and u[illegible] them for roofing a barn, and about another using tin cans and pasting paper on them, shellacking them and selling them for one dollar, I'm writing this to tell you that in back of John's bakery in 83d street at Kerfoot, south side, two blocks east of Halsted and 83d street there are a lot of new, empty, large tin cans. If these people will come and get them quickly before the garbage man hauls them away there must be fortune in them for these workers. They throw them out right along and the city's largest trucks hauls them away, so you can imagine what a lot of tin cans are thrown away.

Hoping this will help some, but you must print this right away, as I expect the garbage truck to come almost any day for them. Yours truly,

A READER.

Editor's note: Fine! Fans—cans!

* *

*Red Is Blue for Youngsters.*

Dear Mae Tinée: The other day while perusing the motion picture directory of a daily newspaper I noticed at least fifty-five Chicago theaters showing pictures with the label "Adults Only—Censor's Orders." Perhaps it's an advertising stunt, but it's certainly tough on the kiddies! Red ticket days are blue days for them! As one of Shakespeare's characters would have remarked, "Something is rotten in moviedom or in censordom." Take it from me, the "red ticket" pictures do more harm to adults.

STAN LEE.

Editor's Note: Censors need jobs.

## OF THE ORIENT

LEILA BEDERKHAN.

*Preceded by the statement that she is a genuine princess of the Kurds, she will appear in a program of dances at Orchestra hall next Wednesday evening. Most of them will be oriental in nature, some taken directly from the folk that dance them, others based upon oriental principles of the art, but developed into more elaborate forms.*


MOTION PICTURES DOWNTOWN | MOTION PICTURES DOWNTOWN | MOTION PICTURES DOWNTOWN

WORLD'S GREATEST VALUE! in PUBLIX-BALABAN & KATZ LOOP THEATERS

50 cents

A Bargain Price EVERY DAY IN THE WEEK for Chicago's greatest shows.
THE MOST POPULAR BARGAIN IN TOWN—
for it means not only a substantial saving in money but also choice seats without waiting
TAKE ADVANTAGE OF THIS SPECIAL PRICE
Monday to Friday inclusive, from 1 to 6 p.m., Saturdays & Sundays from opening to 2 p.m., 50c
All Chicago knows of our BARGAIN MORNING LOOP price—Mon. to Fri. (except Holidays) 35c

CHICAGO — PUBLIX BALABAN & KATZ WONDER THEATERS — ORIENTAL
RANDOLPH-STATE ST.-LAKE. 50c 11:50 A.M. to 2 P.M. He's a Silk-Hatted Love Racketeer Now! WILLIAM POWELL. CAROLE LOMBARD, WYNNE GIBSON. "MAN OF THE WORLD". Paramount's smartest picture. GIANT STAGE HILARITY. "WHAT A NIGHT" a riot with HURST & VOGT. Les Ghezzis May Joyce TED COOK & Band. Musical Joy Chicago Theater Orchestra presenting an Orchestral Production in Modern Rhythm with HERSCHEL HENLERE Guest Conductor.
RANDOLPH ST near STATE. 50c—11 Noon to 2 P.M. Chicago Is Raving About This Amazing New Idea in Mysteries! "CHARLIE CHAN CARRIES ON". Earl Derr Biggers' exciting Saturday Evening Post story brought to life. Warner Oland, Marguerite Churchill, John Garrick, Warren Hymer, Geo. Brent. FRANKIE MASTERS in "Footlight Fantasy" Stage riot with TAYLOR-LEON FOURSOME. Extra! CHARLIE CHASE comedy scream!

50c 11 a.m. to 2 p.m. UNITED ARTISTS RANDOLPH at DEARBORN. Charlie Chaplin in "CITY LIGHTS" —come and get your share of the merriment—it's the Chaplin you know and love—at his funniest! Roars of Laughter

ROOSEVELT. STATE ST near WASHINGTON. Funniest Love-Comedy That Ever Set Chicago Laughing. 50c 11 A.M. to 2 P.M. "PARLOR, BEDROOM AND BATH". Metro-Goldwyn-Mayer Picture with BUSTER KEATON CHARLOTTE GREENWOOD REGINALD DENNY. Cliff Edwards, Natalie Moorhead, Joan Peers.

McVICKERS. MADISON ST near STATE. 50c 11 a.m. to 2 p.m. HURRY—THIS DRAMA LEAVES SOON! ANN HARDING "EAST LYNNE". Fox Film Dramatic Hit with CLIVE BROOK CONRAD NAGEL BERYL MERCER O. P. HEGGIE. It Comes WEDNESDAY Will Rogers in "A Yankee Connecticut"

MOTION PICTURES DOWNTOWN | MOTION PICTURES DOWNTOWN

AT LAST THE GREATEST THRILL DRAMA OF MODERN TIMES
"DRUMS OF JEOPARDY"
HAROLD MacGRATH'S SENSATIONAL STORY OF A MAD SCIENTIST'S FIENDISH PLAN OF REVENGE THAT STARTLED THE WORLD
By Censors' Decree ADULTS ONLY By Censors' Decree
WARNER OLAND JUNE COLLYER
GEORGE FAWCETT LLOYD HUGHES
CASTLE STATE AT MADISON

WOODS RANDOLPH at DEARBORN. Continuous from 10:45 A.M.—50c to 2 P.M. That Gay Sophisticate—Adolphe Menjou in his first starring role! A ROGUE OF HEARTS AT PLAY WITH MARRIED WOMEN AND LOVE! "MEN CALL IT LOVE" with LEILA HYAMS·NORMAN FOSTER. Marriage, 1931 style, among lonely wives and fickle husbands . . . along comes Menjou to reap his harvest! A METRO-GOLDWYN-MAYER PICTURE

STATE-LAKE R-K-O 50¢ TO 2PM PALACE
OPENS 10:30 A.M. DRACULA. BELA LUGOSI · DAVID MANNERS · HELEN CHANDLER. DRACULA IS SURE TO GET YOU TOO! Thousands have been thrilled and fascinated by its weird terrifying story of DRACULA Who Lived on the Crimson Kisses He Steals at Night from His Beautiful Victims! GOOD TO THE LAST GASP!
OPENS 10:45 A.M. Rx Merry Professor of Fun . . . Heads RKO Vaudeville . . . Keeping You Ashake With Joy! A LAFF PILL FOR EVERY ILL DR. ROCKWELL. CASA & LEHN in "The Hollywood Rush" TED & AL WALDMAN in "Blue-ology" THE MERIDITHS in "Dancing To Glory" SERGE FLASH King of Rubber Ball Manipulators. And on the screen— Howling Comedy of Married Folks Who Step Out Only to Step In to a Lot of Trouble and Laughs! LONELY WIVES. EDWARD EVERETT HORTON. Esther Ralston Laura La Plante Patsy Ruth Miller

Cinema Art Guild Presents for the First Time in Chicago Africa's Wildest Animal Picture "JUNGLE HAZARDS" In the Land of Trader Horn DR. DAVENPORT Noted Explorer and Lecturer Appearing in Person. A Thrilling Cinema from Behind the Cameroons. . . . 15 Human Lives Lost. . . . A Picture of Unprecedented Reality. CINEMA THEATRE. Chicago Ave., Just East of Michigan. Cont. 1:30 to 11 P.M. Sat. & Sun., 75c

Matchless Creation for True Lovers of Music, Romance and Beauty! "VIENNESE NIGHTS". Greatest Screen Operetta Ever Conceived . . . Glorious Melodies by SIGMUND ROMBERG. . . Bewitching . . . Thrilling . . . Everlasting Triumph! Entirely in Technicolor. A First National Production. WARNER'S STATE & MONROE ORPHEUM

MISCELLANEOUS

ESSANESS THEATRES
VOGUE Broadway at Grace. Doors Open 1:00 P.M. BIG DOUBLE FEATURE PROGRAM Charles Farrell, Janet Gaynor "THE MAN WHO CAME BACK" "THE PAINTED DESERT," Wm. Boyd
400 6714 Sheridan 25c 1:30 to 3:00 P.M. Double Feature Gary Cooper, "MOROCCO," Marlene Dietrich "BOUDOIR DIPLOMAT," Betty Compson
North Center Lincoln nr Irving Doors open 1 P.M. BIG DOUBLE FEATURE PROGRAM Charles Farrell, Janet Gaynor "THE MAN WHO CAME BACK" Clara Bow, "NO LIMIT"
DEVON 6225 Broadway Double Feature Charles Farrell, Janet Gaynor "THE MAN WHO CAME BACK" Clara Bow, "NO LIMIT"
KEYSTONE 3912 Sheridan Doors Open 1:30 P.M. Will Rogers, "LIGHTNIN'" "The Great Meadow," John Mack Brown
BIOGRAPH 2433 Lincoln Double Feature Walter Huston, "The Criminal Code" Dreuler & Moran, "DANGEROUS FEMALES" PRINCE ALI—IN PERSON
Broadway Strand 1641 Roosevelt Walter Huston, "The Criminal Code" "CAPT. APPLEJACK," Mary Brian
DAVIS 4614 Lincoln Double Feature Walter Huston, "The Criminal Code" "Pays to Advertise," "Skeets" Gallagher
CRAWFORD 19 S. Crawford Double Feature "The Cohens and Kellys in Africa" Lowell Sherman, "THE ROYAL BED"
EMBASSY 3940 Fullerton Double Feature Will Rogers, "LIGHTNIN'" "THE GANG BUSTER," Jack Oakie
LOGAN 2648 Milwaukee Double Feature Will Rogers, "LIGHTNIN'" "LAUREL & HARDY MURDER CASE"
BYRD Madison-Cicero Double Feature Marion Davies, "BACHELOR FATHER" "MOTHER'S CRY," Evelyn Knapp
WEST END 121 N. Cicero Double Feature "The Cohens and Kellys in Africa" Lowell Sherman, "THE ROYAL BED"
MICHIGAN 55th and Michigan Double Feature Charles Farrell, Janet Gaynor "THE MAN WHO CAME BACK" Clara Bow, "NO LIMIT"

FOX THEATRES
MONROE MONROE at DEARBORN. Adults Only. DOROTHY MACKAILL in "ONCE A SINNER" Has a Girl with a Past, a Future?
MIDWEST Special Program CLARA BOW in "NO LIMIT" EXTRA—ON THE STAGE BIG VAUDEVILLE SHOW
COMMERCIAL 92nd and Commercial CLARA BOW in "NO LIMIT"
CROWN 1605 Division 2 FEATURES GRETA GARBO in "INSPIRATION" Skeets Gallagher, "It Pays to Advertise" Admission 25c to 2 P.M. Adults Only
PORTAGE PARK Two Features WALTER HUSTON in "Criminal Code" Skeets Gallagher, "It Pays to Advertise" Admission 1 to 1:30 P.M., 25c
S.T. THEA. CO. SHERIDAN 25¢ TO 2 PM SHERIDAN RD. & IRVING PK. BLVD. TWO FEATURE PROGRAM Constance Bennett "EASIEST WAY" Geo. O'Brien "FAIR WARNING" ADULTS ONLY
TERMINAL ADULTS ONLY TWO FEATURES Constance Bennett "THE EASIEST WAY" CLARA BOW in "NO LIMIT"

MAYWOOD
LIDO 5TH AVENUE AT WASHINGTON BLVD. MATINEE DAILY Walter Huston Phillips Holmes "THE CRIMINAL CODE"

NO MAN'S LAND
Teatro del Lago Sheridan Rd. Between Wilmette & Kenilworth WALTER HUSTON PHILLIPS HOLMES "THE CRIMINAL CODE"

MOTION PICTURES MISCELLANEOUS | MOTION PICTURES MISCELLANEOUS | MOTION PICTURES MISCELLANEOUS

PARADISE. CRAWFORD near WASHINGTON. 50c 1:00 to 2:00 p.m. SEE HER TODAY! GILDA GRAY IN PERSON! Swaying DANCING SHIMMYING. AL KVALE. Joe Griffin | Ray and Harrison. Other Stars

PUBLIX-BALABAN & KATZ WONDER THEATERS. UPTOWN. BROADWAY at LAWRENCE. Come Early for Prompt Seats. 50c 12:30 to 2 P.M. JULES BLEDSOE (Of "Ole Man River" Fame!) In Person on Stage with MARK FISHER. MASTERS & GAUTIER | CARDELL TWINS. Lambert Ballet

TIVOLI. COTTAGE GROVE at 63rd. Tivoli's Greatest Program! 50c 12:45 to 2. 2 BIG STAGE SHOWS. Famous Musical Playboys AARONSON'S COMMANDERS. Singing, Dancing, Playing. Added Stage Show "SKETCHES"—with WALTER HIERS. Famous Screen Comedian. 20 OTHERS—3 SCENES

AT ALL 3 THEATERS

You'll Think of Them Days After and Laugh! MARIE DRESSLER POLLY MORAN. ANITA PAGE, SALLY EILERS, Wm. COLLIER, Jr. "REDUCING"

HARDING. MILWAUKEE AVE. at SAWYER. Doors Open at 1:30. RONALD COLMAN in "DEVIL TO PAY". Loretta Young, Myrna Loy. "Rough Idea of Love"—Comedy. Eddie Meikel at the organ

SENATE. MADISON ST. at KEDZIE. Balcony Seats—25c All Day. Two Big Feature Hits! "RESURRECTION" John Boles Lupe Velez. Dorothy Mackaill, "Kent Husbands"

NORSHORE. HOWARD ST. at CLARK. Doors Open at 1:30. GEORGE BANCROFT. Kay Francis, Clive Brook in "SCANDAL SHEET". Free Parking—Ask the Doorman

MARYLAND. 63rd at MARYLAND. Blood-Stirring Outdoor Romance "PAINTED DESERT". Wm. Boyd, Helen Twelvetrees. OUR GANG, "SCHOOL'S OUT"

TOWER. 63rd ST. at BLACKSTONE. Doors Open at 1:30. EDMUND LOWE "DON'T BET ON WOMEN" With Jeanette MacDonald. LAUREL & HARDY Laugh Panic "CHICKENS COME HOME"

CENTRAL PARK. 3600 W. ROOSEVELT. 30c Price—1:30 to 3 P.M. Big Double Feature "Great Meadow" and "IT PAYS TO ADVERTISE"

RIVIERA. BROADWAY at LAWRENCE. Doors Open at 1:30. WINNIE LIGHTNER JOE E. BROWN in "SIT TIGHT". Our Gang, "School's Out"

SOUTH | SOUTH | SOUTH

WARNER BROS. THEATERS — FIRST WITH THE FINEST!

79th-Story AVALON. Only Once in Ten Years Does the Screen Rise to Epic Heights! "The Birth of a Nation"! "The Four Horsemen"! Towering Giants of Yesterday Dwarfed Today by Seething, Roaring CIMARRON. R. K. O.'s super-production. Has . . Spanning the ends of human emotion . . Terrific as all Creation . with CAST OF 40,000 RICHARD DIX as Yancey Cravat . Mad adventurer . Empire Builder . . Preacher . . Two-gun Poet . . and Lover. Come Early! Bargain Matinee 15c & 40c from 1 until 2 P.M. Second Smashing South Side Week EDNA FERBER'S Rampaging Epic of Love and Empire.

15c & 40c Till 2 P.M. Would You Bet $10,000 That Your Wife Could Resist Another Man's Love-Making? CAPITOL 79th and Halsted. Wait a minute! Don't be too sure till you've seen what surprising things a perfectly loyal wife will do when a gay Ladies' Man takes up the chase. DON'T BET ON WOMEN. Fox Film's Frisky, Fast, Funny Romantic Comedy with Edmund Lowe. MAE TINEE RECOMMENDS IT! "Mighty good film." "A clever, sparkling laugh provoking movie," She Said.

STRATFORD. He Besmirched Reputations—Ruined Lives—Until Scandal Touched Him—His Own Wife GEORGE BANCROFT Kay Francis Clive Brook "Scandal Sheet"
OAKLAND SQ. 39th-Drexel. GROVE 76th-Cottage. JEFFERY 71st-Jeffery. The KING and QUEEN of the Talking Screen Together Again Janet Gaynor—Chas. Farrell in "The Man Who Came Back"
COSMO 79th-Halsted. FROLIC 55th-Ellis. Edmund Lowe—"Men on Call"
SHAKESPEARE 942 E. 63d. A Humor Riot, "IT PAYS TO ADVERTISE"
SHORE (Double Feature) 75th-Kingston. Will Rogers, 'Lightnin'' and Walter Huston, Phillips Holmes, 'Criminal Code'
HIGHLAND 79th-Ashland. W. ENGLEWOOD 63d-Ashland. Clara Bow in "No Limit"
LEXINGTON 1162 E. 63d. HARVARD 63d-Harvard. Phillips Holmes—Walter Huston 'The Criminal Code,' Prison Riot Drama
HAMILTON 71st-Paxton. Lowell Sherman, Mary Astor, 'The Royal Bed'
METROPOLITAN 4644 S. Parkway. John Gilbert, Louis Wolheim in "GENTLEMEN OF FATE"
SYMPHONY Chicago nr. Cicero. Geo. Sidney, Chas. Murray, "THE COHENS AND KELLYS IN AFRICA." Big Vodvil Show IN PERSON—BEN BERNIE'S NEPHEWS FROM THE COLLEGE INN

VISTA 47TH NEAR DREXEL. Adm. 25c. Children 10c. CHARLES RUGGLES—"CHARLEY'S AUNT" Talking News and "King of the Wilds"
RAMOVA 35TH AND HALSTED. FARRELL & GAYNOR "THE MAN WHO CAME BACK"
ROSELAND-STATE Michigan-110th Pl. MAT DAILY. CLARA BOW—"NO LIMIT"
MARQUETTE 63RD AND KEDZIE. Doors Open at 12:00. EDMUND LOWE—"MEN ON CALL"

MISCELLANEOUS | MISCELLANEOUS

GRANADA. SHERIDAN at DEVON. PUBLIX GREATER TALKIE THEATRES. MARBRO. MADISON near CRAWFORD. (50c—1:30 to 2 p.m.) (Children, 15c) (50c—1:30 to 2 p.m.) TERRIFIC AS ALL CREATION—EDNA FERBER'S CIMARRON With RICHARD DIX and 10,000 Others. EXTRA. LEO TERRY Granada Organ —COMEDY NEWS— PRES. SELLERS Marbro Organ

GATEWAY. Lawrence near Milwaukee. CHARLES FARRELL JANET GAYNOR "THE MAN WHO CAME BACK" Charles Chase Comedy Hit
BELMONT. Lincoln-Belmont-Ashland. HUGE DOUBLE FEATURE CLARA BOW, "NO LIMIT" Bill Boyd—William Farnum "THE PAINTED DESERT"
CENTURY. Clark-Diversey-Broadway. GEORGE BANCROFT Clive Brook, Kay Francis "SCANDAL SHEET" Our Gang Comedy Hit
CONGRESS. Milwaukee at Rockwell. DOUBLE FEATURE HIT GEO. BANCROFT, 'SCANDAL SHEET' And Dorothy Mackaill in "KEPT HUSBANDS".
CRYSTAL North Av. Nr. Cal. | BELPARK 3231 N. Cicero | MANOR 2609 W. North Av. — Double Feature EDMUND LOWE "MEN ON CALL" and "IT PAYS TO ADVERTISE" "Skeets" Gallagher
COVENT 2633 N. Clark 25c to 3 P.M. — Double Feature CLARA BOW "NO LIMIT" "Lion and Lamb"
PANTHEON Sheridan nr. Wilson — Double Feature "RAT WHISPERS" "Kept Husbands"
STATE 3614 W. Madison — Walter Huston "THE CRIMINAL CODE"
BERWYN 6404 W. 22nd St. — Double Feature "INSPIRATION" "Gang Buster"
LAGRANGE 54 S. 9th La Gr. — JACK OAKIE "Gang Buster"
WINDSOR 1233 N. Clark — Farrell & Gaynor "MAN WHO CAME BACK"
DEARBORN 60 W. Division — Double Feature "INSPIRATION" "MEN ON CALL" For Adults Only

SCHOENSTADT'S TALKIE THEATERS. PICCADILLY. NANCY CARROLL PHILLIPS HOLMES "STOLEN HEAVEN"
PEOPLES 47TH & ASHLAND. Janet Gaynor Charles Farrell "The Man Who Came Back"
ATLANTIC 26TH & CRAWFORD. WALTER HUSTON, 'CRIMINAL CODE'
PALACE 5242 WEST 25TH ST. BELLE BENNETT "The Woman Who Was Forgotten" JACK OAKIE—"THE GANG BUSTER"
HARPER 53RD & HARPER. All Star Cast—"MOTHER'S CRY"
KENWOOD 47TH & KENWOOD. WILL ROGERS—"LIGHTNIN'"
JACKSON PARK Stony Island at 67th Mammoth Dble. Fea. Walter Huston—"CRIMINAL CODE" Marion Davies—"BACHELOR FATHER"
R-K-O ENGLEWOOD 63rd & Halsted Shows Continuous "THE LION AND THE LAMB"—All Star Cast RKO VAUDEVILLE
CHELTEN Exchange Ave. at 79th St. DOUBLE FEATURE JOHN MACK BROWN—"GREAT MEADOWS" LOWELL SHERMAN—"ROYAL BED"
HIGHWAY 63RD AND SO. WESTERN Dogville Comedy EDMUND LOWE—"MEN ON CALL"
NEW REGENT 6826 S. HALSTED. JACK OAKIE—"THE GANG BUSTER"
COLONY 59TH AND KEDZIE Cont. 1:00 to Midnite BILL BOYD—"PAINTED DESERT"
DREXEL 858 E. 63RD STREET JOHN MACK BROWN ELEANOR BOARDMAN 'The Great Meadow'
ACADIA 55th and Fairfield. Eleanor Boardman—"The Great Meadow"

NORTH
HOWARD HOWARD ST. "L" MATINEE DAILY CONTINUOUS. Loretta Young Conway Tearle "Truth About Youth" DOGVILLE COMEDY—"HOT DOG" EXCLUSIVE FREE PARKING
LINCOLN 3164 Lincoln Av. at Belmont ONE DAY ONLY CONTINUOUS FROM 12 O'CLOCK NOON Will Rogers, "LIGHTNIN'" Also Two Screaming Comedy—Latest News Reel and Mickey Mouse Cartoon
ADELPHI 7074 N. CLARK Cont. from 1:30 P.M. TWO TALKIES—LOUISE DRESSER WILL ROGERS—"LIGHTNIN'" Lowell Sherman, Mary Astor—"Royal Bed" Our Gang Comedy—News—Acts
RIDGE DEVON at CLARK Cont. 1:30 to 12 Walter Huston—"Criminal Code" "IT PAYS TO ADVERTISE" Mat. Only—Last Episode—"Spell of Circus"
ARGMORE 1040 ARGYLE 2 Talkies—Cont. 2 P.M. to 12 "OUTWARD BOUND" "COHENS & KELLYS in AFRICA"
BUCKINGHAM 3319 N. CLARK STUART ERVINE & CLARA BOW—"NO LIMIT" BEN LYON RAQUEL TORRES—"ALOHA" Doors Open 12:30 P.M. Adm. 25c till 1:30 P.M.
NEW BRYN MAWR 1125 Bryn Mawr POSITIVELY TODAY ONLY GRETA GARBO—"INSPIRATION"
BERTHA 4717 LINCOLN AVE. Cont. 1:00 to Midnite Constance Bennett—"EASIEST WAY" Mack Sennett and Lloyd Hamilton Comedies No Children Admitted
MUSIC BOX 3700 BLOCK SOUTHPORT Cont. 1:30-12—Dble. Feature JOHN HOLLIDAY—"CAPT. APPLEJACK" EDMUND LOWE—"MEN ON CALL" Mat. Only—Last Episode, 'Spell of the Circus'
JULIAN 918 BELMONT DOUBLE FEATURE EDMUND LOWE—"MEN ON CALL" JOHN HOLLIDAY—"CAPT. APPLEJACK" 1st Episode—"KING OF THE WILD"
LANE COURT Center St. nr. Clark Today, Mon., Tues. WALTER HUSTON—"CRIMINAL CODE" EDMUND LOWE—"MEN ON CALL" MICKEY MOUSE
DE LUXE Wilson & Broadway Near "L" Sta. Double Feature EDMUND LOWE—"MEN ON CALL" Skeets Gallagher—"It Pays to Advertise"
LAKE SHORE Broadway at Belmont His Greatest Hit WILL ROGERS—"LIGHTNIN'"

FOREST PARK
FOREST MADISON ST. at DES PLAINES MATINEE DAILY Jack Oakie—"The Gang Buster"

HINSDALE
HINSDALE Sun., Mon.: "Mamba"—Tue., Wed.: "Outward Bound"—Thur., Only, "Other Men's Women"—Sat.: "Great Meadow" & Country Store. 2 pk. adult & this ad admits 2 ch. Sat., Sun.

# 15 HIGH SCHOOL BANDS TO SEEK DISTRICT HONORS

## Suburban Groups Will Meet at Morton.

Fifteen bands from high schools in the Chicago suburban area will compete for district honors in the preliminaries of the state band contest next Saturday in the auditorium of J. Sterling Morton High school, Cicero. Proviso Township High school, Maywood, was the winner in the preliminary competition last year, held at that school. Bands awarded places next Saturday will go to Urbana for the state contest in April and the successful contestants there will travel to Oklahoma for the national competition in May.

Judges in the Morton contest will include George Dasch, conductor of the Chicago Little Symphony orchestra; Harold Bachman, conductor of Bachman's Million Dollar band; Capt. Albert Gish, former leader of the Senn High School band, which won the national title for two successive years, and Ray Dvorak, assistant conductor of the University of Illinois bands.

**Competiton to Be Keen.**

"Competition will be keen," said John Minnema, director of music at Morton, yesterday. "Every one will be trying to upset the dope, which favors Proviso, inasmuch as it won first place last year and is well fortified with seasoned veterans. Proviso has several winners in the national solo contests as well. Waukegan is another school with several national solo winners."

The required number which each band will play is "Don Quixote," by Safranek. All of the bands have been classified in three groups—A, B, and D. The first band in class D will swing into action at 9 o'clock Saturday morning. Those in class B will follow and after luncheon at 1 o'clock the bands in class A will play.

**Class A Bands.**

Registered in class A are bands from Bloom Township High School, Deerfield Shields Township High school, Thornton Township High school, Lyons Township High school, Morton High school, Proviso Township High school, and Waukegan Township High school.

In the second class are bands from Leyden Community High school, Blue Island Community High school, and Riverside Community High school. The class D bands include those from the Harvey grade schools, Maywood grade schools, Chicago Heights grade schools, and the Palatine grade schools. J. Irving Tallmadge, leader of the Proviso Township High School band, is the district chairman.

## MAYWOOD ARTS CLUB OPENS 3D ANNUAL EXHIBIT

The third annual exhibition of the Maywood Arts club opened yesterday with a reception in the new addition to Proviso Township High school. Both Chicago and local artists have canvases on exhibit.

A board of jurors, composed of Tunis Ponson, Charles Jarrett, and Willford Rice, all Chicago artists, awarded honorable mention to James D. Dowdakin and John Schaub for portraits; C. E. Hawthorne and John Well for still life; D. C. Donalson and Gaye Woodring-Coons for landscape, and Frederic Boulton and Frank Ullrich for water colors.

Twenty-five posters designed by high school students announced the show. Miss Hallie Johnson won first prize for the best poster.

## Traksl Wins High School Press Federation Post

Louis A. Traksl, director of public relations at J. Sterling Morton High school, was appointed a member of a committee of five to form an international federation of high school press associations at the Columbia Scholastic Press association convention last week in New York City. The purpose of the federation, according to Mr. Traksl, will be to standardize practices and meetings of the various press groups.

## Oak Park Sunday Club to Hear Senator Mason

Senator Lowell B. Mason will address the Oak Park Sunday Evening club at 7:45 o'clock tonight in the auditorium of the Harvard Congregational church. His subject will be "The Conquest of Fear." A musical program will be given by Marion L. Kay of the Olivet Baptist church. He will be accompanied by Miss Julia Henderson.

## OAK PARK HIGH BOY TO MEET HOOVER AND PRESENT TINY COACH

Thorlief Knudtsen, 1158 Wisconsin avenue, Oak Park, will meet President Hoover at the White House next Sunday. Sixteen years old, he was the winner last spring in a scrap lumber contest, held under the auspices of the Oak Park playground board.

THORLIEF KNUDTSEN.

His winning project, a miniature stage coach, has been declared by officials of the National Recreation association and other handicraft experts to be one of the finest pieces of work ever done on a playground.

Young Knudtsen will present the coach to President Hoover as a gift from the children of the Oak Park playgrounds. He came to the United States a few years ago unable to speak a word of English. Through close application, however, he has passed through the grades and holds high standing in school.


*Open a charge account*

*15 year guaranteed*

**silver plated tableware**

*choice* **12½c**

—Stainless steel dinner knives
—Round bowl soup spoon
—Table spoons —Oyster forks
—Dessert spoons —Tea spoons
—Dinner forks —Iced tea spoons
—Dessert forks —Butter knives
—Salad forks —Sugar shells

**Open Tuesday evening until 9 o'clock**

COME OUT OF THE BEATEN PATH

**L. KLEIN**

HALSTED · · 14TH & LIBERTY

THE WEST SIDE'S GREATEST STORE

**Sales for Monday, Tuesday, Wednesday, Thursday**

*No C. O. D. orders by mail or phone.*

*Use our free auto park*

*For your Easter table!*

**100 pc. dinner sets**

*Service for 12*

**10.95**

Semi-porcelain china dinner set, spray decoration. Gold hair line. Complete service for 12 people. 10.95.

32 pc. set — Semi-porcelain china dinner set. Large spray decoration. Set, **2.98**

50 pc. set — Semi-porcelain china dinner set. Neat decoration. Service for 8 people. Set, **5.98**

*Whether you wear size 16 or 60, there is a new*

**Easter dress fashion**

*to flatter your figure and spare your purse*

*No. 2 is an embroidered silk crepe dress with a plain crepe jacket to match, in sizes 14 to 20.*

*No. 3 is a chic polka dot dress with full length navy georgette coat. Sizes 14 to 20.*

*No. 4 is a navy and black georgette crepe dress trimmed with the popular cream color applique lace. Sizes 40 to 60.*

*No. 5 comes in black and navy georgette crepe and trimmed with light color georgette vest and cuffs. Sizes 36 to 48.*

**Sizes 14 to 20—38 to 48—50 to 60**

It's indeed an achievement to get silk crepes, chiffons, and georgette crepes embodying fashions that would be very new and important at much higher prices. Color contrasts, peplums, prints, lace trimming, bolero effects, and the much-wanted two-piece suits. Sketched here are but few of the many styles at **8.85**

*Other new spring fashions range in price from 17.50 to 39.50*

*The well dressed young man on Easter morn will don a*

**2 pants, hi-school suit**

All the newest style kinks, trousers with high waistband and 22 inch bottoms, and coats with square shoulders and tapered waist, have been expertly tailored into these garments . . . and the woolens, *blues, oxford grays, and shannon green* are such that Dad, himself, can boast about. They've been attractively priced at

**$15 - $18 - $22.50**

**Ask about our garment budget plan**

*Special! 2 pants, all wool*

**hi-school suits**

Navy blue serges, tweeds, and plain colors of gray, brown, and tan. Silky rayon linings. Two longs, two knickers, or one long and one knicker. **$10**

**Girls' spring coats**

*boast smart collar and cuff details*

Illustrated is a popular mixture tweed that is form fitted and boasts of the new monk collar and wide leather belt. It has a beret to match. Sizes up to 16. **14.50**

*Other charming new spring styles that closely follow the newest fashion dictates. 5.95 to 17.50.*

**Confirmation dresses**

Georgette dresses with an excellent quality rayon slip and detachable long sleeves. Lace trimmed and dainty ruffles. Sizes 6 to 16. **10.95**

*Others at 5.95 to 13.95*

**Ask about our budget plan**

*For the Procession!*

**white dresses**

*for little folks—4-5-6*

Made of white all silk crepe de chine. Waist line model with large Bertha collar and long sleeves. Flared skirt trimmed with tucks of self material and ribbon rosebuds. Sizes 4, 5, and 6. **5.95**

**Little girls' straw hats**

Milan braid, leghorn and lace straws. Tailored style with the large streamer or tailored bowls. **1.95**

**Smart spring coats**

*Some with adorable berets to match*

Fancy basket weave material with small collars, trimmed with self covered buttons. Lined in striped rayon. Also other styles in spongy material, flannel, cheviots, and tweeds. All wanted spring shades. Sizes 1 to 6. Choice, **5.95**

**Sheer 45-gauge silk hose**

*Full fashioned—perfect quality*

*Colored picot top*
*Silk from top to toe*
*Sizes 8½ to 10½*

**1.15**

Cradle foot and narrow heel. Shades to harmonize with the color scheme of any spring and Easter ensemble.

**Boys' hosiery**

Black cotton hose, long elastic legs, double toe and heel. Sizes 5 to 10. Pr., **17c**

*3 pairs 50c*

*"Kroehler" loose cushion*

**lounging chair**

*covered with tapestry*

This chair is one of the outstanding values of the year. It is well made, attractive, and very comfortable. The cushion is reversible and spring filled. Covered in a variety of tapestries.

**$27**

**Easy payments if you wish**

**Dollar sale Monday**

**Sugar** — Domino cane sugar (20 lb. limit), 10 lb. cloth sack, 20 lbs. **$1**

**Crystal chokers** — Genuine tin cut crystal necklaces. 16 and 17 inch lengths. Graduated styles, strung on silver chains and silver screw clasps (simulated). **$1**

**Handkerchiefs** — Irish linen handkerchiefs for women, midget hems. 12 for. Irish linen handkerchiefs for men, hemstitched. 8 for **$1**

**Tapestry scarfs** — Imported from Belgium, many beautiful designs and rich colorings. Sizes 17x38 inches, 17x54 inches, and 17x63 inches. Choice, **$1**

**Parchment shades** — Paper parchment shades for junior lamp. Pleated sides with decorated panels. 2 for **$1**

**Overnight cases** — for women; large 18 inch size, leather sewed edges, complete with two locks and keys. **$1**

**Easter toys** — 1 50c plush rabbit, 1 98c hustler duckie and cart, 1 25c rabbit cart, all for **$1**

**Chicken fryer** — No. 8 cast iron chicken fryer, polished inside, cast iron cover. **$1**

**Aluminum cooker** — 4 quart size, made of heavy gauge, pure aluminum; has inside tray, steel bottom, clamp cover. **$1**

**Knives & forks** — Stainless steel table knives and forks in white or green handles; set of 8 pieces, 4 knives and 4 forks. **$1**

**Dinner set** — 31 piece white semi-porcelain china dinner sets, sub-standards, service for 6 people, set, **$1**

**Brighton paint** — Ready mixed house paint, already prepared, for all uses; all colors and white included. Gallon **$1**

**Rayon damask** — 50 inch Sicilian rayon damask. Dress your home with these beautiful draperies in red, rust, green, blue, and rose. Yard, **$1**

**Laundry soap** — P. & G. white naptha laundry soap. Special, 30 bars **$1**

**Bacon** — Armour's Star bacon, fixed flavor, sugar cured and lean. 4 lbs. **$1**

**Slip-on gloves** — for women; of imported chamoisuede, newest smart shades and patterns, some appliqued styles, also novelty cuff styles. 2 pairs **$1**

**Cottage sets** — For your kitchen or bathroom. Made of good quality printed voile. 1 pair sash, 1 pair upper curtains, 1 pair tiebacks, set, **$1**

**Drapery rods** — Of metal, very decorative, will extend to 45 inches; rings, brackets, ends, and center ornaments. 2 for **$1**

**Axminster carpet** — 27 inches wide, woven from the finest quality wool yarns. Because of only 1 pattern they are priced special. Regular 2.98 value, at, yard, **$1**

**Spinach** — Libby's fancy California spinach, large No. 2½ can. 7 cans **$1**

**80x105 bedspreads** — Crinkle cotton bedspreads in a nice range of colors. Regular 1.59 value, at, each, **$1**

**Black figs** — California black mission figs. Special for Monday Dollar Sale at 15 lbs. **$1**

**Salmon** — Libby's salmon, fancy Alaska chinook, tall cans. 4 for **$1**

**Lawn seed** — Lincoln Park lawn seed. 5 lb. cloth sack, **$1**

**Pot roast** — Cut from corn fed beef. Specially priced for Monday at 6½ lbs. **$1**

**Jute velvet rugs** — 27x54 inches. Pretty patterns and colors, neatly finished with leather bound ends. Substandards of regular 2.75 grade. Each, **$1**

**Mineral oil** — 1 pint bottle Russian mineral oil. For Monday, 3 bottles **$1**

**Axminster samples** — 27x27 inch carpet samples in pretty patterns and colors, neatly finished with serged ends. 2 for **$1**

**Men's union suits** — Medium weight, plain and Swiss ribbed, long sleeve, ankle style. Sizes 36 to 50. Each, **$1**

**Women's undies** — Extra size rayon bloomers and panties. Made of fine quality run-resistant rayon. Flesh and peach colors. Each, **$1**

**Men's hose** — Fancy rayon and cotton hose, plaids and stripes, contrasting colors. Sizes 10 to 11½. 6 pairs **$1**

**Bath towels** — Extra heavy two thread bath towels, fancy stripe. 21 x 42 inch size in the wanted pastel colors. 5 for **$1**

**81x99 in. sheets** — Hemstitched. This wanted size Springwater bleached sheet, made of extra heavy sheeting. Regular 1.50 value at **$1**

**36 inch percale** — Fine quality fancy printed percale in all the new spring color combinations, washable. 8 yards **$1**

**Pure linen cloths** — All linen crash table cloths. Close weave, fancy colored borders. 54x70 or 59x59 size. **$1**

**Varnish** — Sunnyside brand for floors, woodwork and all interior uses; dries hard overnight with perfect gloss. Gallon **$1**

**Mouth wash** — Listerine mouth wash, 60c size bottle at 3 bottles **$1**

**Tooth paste** — 3 large tubes Orphos tooth paste and a 35c tooth brush, all for **$1**

**House dresses** — Of percale in light colors. Collarless, sleeveless style. Or a pinafore apron. 3 limit. 3 for **$1**

**For Easter: shirts**

*Plain white or patterns men like*

Made of novelty colored broadcloth and woven madras in collar attached style. Stripe and figure effects, guaranteed fast colors. Also plain white broadcloth in neckband and collar attached styles. Sizes 14 to 17. **1.45**

*"Faultless No-Belt"*

**pajamas**

Made of fast color broadcloth and woven madras. Collar and low neck styles. Button and frog trimming. Slip over model with cord and braid trimming, one pocket. Sizes A, B, C, and D at **1.95**

**Easter shoe fashions**

*Step heavy on style and tread lightly on price*

**$5**

The Leita is especially adapted for the young lady. Has 1⅝ covered Cuban heel made of patent leather with water snake trimming. Dull kid strap and collar. All sizes.

The Zatina, an all black calf with steel piping with straps of black lizard. 1⅞ Louis heel. All sizes.

*Over 25 styles to select from at the low price of $5.00. White kid, tan kid, sea sand, champagne, ecru, mat kid, black calf, and patent leathers. Pumps, straps and ties. All sizes and widths.*

**Smart Easter hats**

*have their good "points"—halos and Watteaus are favored*

Shiny black panamalac braid, baku braid, peanit body hats, belting ribbon, hair braid, cellophane and half felt and straw combinations, and satin and straws.

Gayly decked with flowers, feathers, embroidery, smart pins and tailored effects. Watteau, bandeau, halo, turban, and tam effects, as well as the ever popular assortment of brims. All head sizes and colors. **3.95**

**$120. American Orientals, at 59.50**

*Patterns and colors woven through to the back*

**We have reduced the price on these rugs because we are discontinuing this particular line.**

The quality and beauty of these rugs are perhaps their greatest recommendations. Woven from all-wool worsted yarns, scientifically treated to keep their natural silky luster through years of daily service. Every rug fringed on two ends.

**59.50**

**Easy payments if you wish**

PART 7 DRAMA-MOVIES METROPOLITAN

# Chicago Sunday Tribune

THE WORLD'S GREATEST NEWSPAPER.

SW

MARCH 22, 1931.

Neighborhood News. Public Service Office, 1101 East 63d Street.

## 'Student Prince' an Operetta with Past and Future

### Nine Rousing 'Rahs for Old Heidelberg.

*By Charles Collins.*

LET'S rally around "The Student Prince" at this week-end and give a few rousing 'rahs for dear old Heidelberg, a seat of learning whose mellow traditions have been somewhat neglected in this rollicking era of Betty Co-Ed and her boy friends. I will gladly volunteer as a cheer leader for this operetta, which has returned to Chicago in a revival that is as good as the original. We had sixty-five weeks of it during its first vogue a few years ago; but that was by no means enough. I could attend "The Student Prince" nearly as often as "The Mikado," an aged relic for which my appetite is unappeasable; and therefore I am confident that this lyric romance is destined for the honors and the historical footnotes that pertain to theatrical classics.

The libretto of this admirable entertainment will be found, upon analysis, to be rich with the chemicals from which the stage distills its elixir of life. In the first place, it contains the story of true love between prince and commoner which has been a standard theme of romance for centuries. It began, maybe, with King Cophetua and the beggar maid of the medieval ballads; but if you are suspicious of that legend as an ultimate source, you might try the cuneiform inscriptions of ancient Babylon. Any scholar could find it there, no doubt, without half trying. If you prefer up to date versions you can mention Molnar's "The Swan" (which reverses the sexes) and that American fantasy about the prince of Wales and a Dixie sweetheart, called "Just Suppose," which was later operatized.

* *

*Fine, Women, Song.*

Secondly, "The Student Prince" deals with the charm and glamour of youth set free to study or drink (all kinds). In other words, its material is college life, according to the old sentimental tradition of Germany. This too, is standard stuff for operettas. Heidelberg is the fountain head of much of this blithe nonsense that drives young Americans into their super pursuit of the higher education and of making shows that reflect this adolescent ecstasy there is no end. Whether the frolic be staged to the tune of Wein, Weib und Gesang or Gin, Jazz and Jazes, the romantic recipe is the same.

Sigmund Romberg's score for "The Student Prince" deserves to be investigated by a music critic who is at home among the folk songs and student chants of Germany. I suspect that the composer has made free use of the melodic material that any one with a taste for research may find in the Heidelberg background. My theory is that the gorgeous numbers which make "The Student Prince" a delicious feast of song represent, on Mr. Romberg's part, a process of orchestration rather than creation. If all this came out of his own head he is a genius. If he merely borrowed and adapted most of it, he is an excellent workman who has performed a service in musical craftsmanship for the American theater.

Well, here it is, helping to make Lent merry—a grand old show and yet not so old that it seems out of date. It has been staged so that it seems like new. Its lusty sangerverein revives theatrical custom, making the male chorus more important than the music. Its stein songs are better than that which came from the University of Maine. Its warblings for tenor and soprano are sweetmeats for the radio cadenzas, and its "Gaudeamus" is a noble hymn for ears that crave the sinner musical stuff.

* *

*Another Classic.*

Jane Cowl's presentation of "Twelfth Night" came on the heels of "The Student Prince" to add a genuinely classic note to the week. She closed the subscription season of the Dramatic League of Chicago with a graceful, nicely book-staging of Shakespeare's romantic comedy, and gave her auditors its full text without boasting about it. The performance had charm enough to prove that three-fourths of the subscribers to the Dramatic league made a mistake when they put in bids for the other play in Miss Cowl's two-fold repertory—"Art and Mrs. Bottle."

Miss Cowl does not win ranking among the Violas famed in the memories of old playgoers who are still able to toddle out to first nights, but she is winning enough as the Illyrian maiden to be encouraged to extend her Shakespearean gallery. Rosalind ought to be next; and if a special production seems too risky, why not a "guest star" episode at the Goodman theater at some odd moment when she yearns for poetry, without profit? An adventure of that sort would be useful to the art theater cause and not at all harmful to Miss Cowl.

*Comparison.*

This was the second "Twelfth Night" of the playgoing year in Chicago, the other, of course, was Fritz Leiber's stock company production at the Civic theater. Comparisons are easily in order, Miss Cowl's being a work of specialized care, Mr. Leiber's one of repertory haste; and yet it is curious enough, in checking last year against last autumn's "Twelfth Night," that Mr. Leiber did quite well by the Swan of Avon in this item.

Stage direction has been the weak point in the work of the Chicago Civic Shakespeare company, and it is the outstanding element in Miss Cowl's "Twelfth Night." As for the two Violas, there was a boyish youthfulness and whimsical charm in Mary Ellis's study that cannot be found in the more adroit and mature interpretation of Miss Cowl. Mr. Leiber's Sir Toby Belch—Lawrence Cecil—had the manlithan, zest and unction missing in Miss Cowl's scullery knight—Walter Hampden. Mr. Leiber himself, as Malvolio, lacked the finish of Leon Ames, but was a more dynamic contributor to the comic situations.

Miss Cowl was bread-and-butter Shakespeare, the other was cream-puff. There is room for plain playgoers; the cause for aspirants to esthetic refinement.

(Continued on page eleven.)

# BIDDING GOOD-BY TO WINTER

HELEN HAYES

GUY BATES POST

DeWOLF HOPPER

BLANCHE RING

DWIGHT FRYE, BELA LUGOSI, and HELEN CHANDLER

VIVIENNE SEGAL, WALTER PIDGEON

PETER GAWTHRONE and WARNER OLAND

WILLIAM POWELL and WYNNE GIBSON

ADOLPHE MENJOU and LEILA HYAMS

## Mystery Film Packs Plenty of Punch, Suspense

### Action and Direction Are Top Notch, Too.

"CHARLIE CHAN CARRIES ON."

*Who killed Cock Robin? "Not we!" cried these sparrows—*
*"Not with OUR bows and arrows!*
*WE killed no Cock Robin!"*

*[With apologies, etc.]*

Produced by Fox. Directed by Hamilton MacFadden. Presented at the Oriental theater.

THE PLAYERS.

Warner Oland, John Garrick, Marguerite Churchill, Warren Hymer, Marjorie White, Henry Gordon, William Holden.

*By Mae Tinee.*

GOOD-MORNING!

I do most sincerely hope that you haven't read the story from which this film has been adapted BECAUSE — if you haven't — you'll never in this world guess who was the murderer of Hugh Drake!

"Charlie Chan Carries On" is a most skillfully worked out mystery picture. Without being too long or involved, it packs plenty of stuff. It delivers punch after punch, keeps you in a state of unwavering suspense, and doesn't permit your interest to lag for one minute.

All this being true, it goes without saying that the acting and direction are top notch! So I can get it off my mind, let's add right here that sound, lines, photography, and sets are also that way.

* *

*Murdered in Hotel Room.*

The group under suspicion of the murder of Hugh Drake—which occurs in a London hotel room—is composed of the members of a personally conducted travel tour party. To this company the murdered man had belonged. His sudden and incomprehensible strangling attracts the immediate and concentrated attention of Scotland Yard, and after a while along comes Charlie Chan, the famous Chinese secret service man, to see what he can do.

Charlie Chan is a smart fellow Charlie Chan does plenty.

There's enough of the story to give you the taste, and I hope to make you yearn for the rest of it.

All of us, I guess, adore a good mystery yarn, play or picture. "Charlie Chan Carries On" fills the bill. You might jot it down in your movie memo book as—

A Murder Movie that Makes Your Mind Moil.

* *

*Bits aBOUTem.*

DURING the funeral of the late LOUIS WOLHEIM, an unknown flyer sailed low and scattered flowers over the church. . . . EDMUND BREESE says his wife is the business man of the family. Last week he was at a boxing match when a sudden call from the studio came. When she asked to have him paged, Mrs. Breese was told that only ministers and doctors could have that honor. In a few seconds, lo,

(Continued on page eight.)

*WITH winter's end come four theatrical openings: "Petticoat Influence," with Helen Hayes, at the Harris; "Stepping Sisters," with Blanche Ring, at the Blackstone; "A Lady in Pawn," with Guy Bates Post, at the Apollo, and "When Father Smiles," with De Wolf Hopper, at the Cort.*

*Among the new films: "Dracula," with Helen Chandler, Bela Lugosi, and Dwight Frye, at the State-Lake; "Men Call It Love," with Adolphe Menjou and Leila Hyams, at the Woods; "Charlie Chan Carries On," with Peter Gawthorne and Warner Oland, at the Oriental; "Man of the World," with Wynne Gibson and William Powell, at the Chicago; "Viennese Nights," with Vivienne Segal and Walter Pidgeon, at the Orpheum.*

## Prize Competition Suggested as Means of Improving Opera

*By Edward Moore.*

OF all the plans for improving the quality of American opera, one, fairly common in Europe, has been tried out only tentatively in this country. It is to organize a competition with a good sized cash prize and the promise of a competent production for the winner. In other words, it is to give the composer something interesting to work for.

Operatic history in Europe shows that the project sometimes produces results. It would hardly need further confirmation than the fact that "Cavalleria Rusticana" was the result of a competition, the "concorso" put into being by the publishing firm of Sonzogno in Milan. One hardly needs reminding that almost the entire reputation of Pietro Mascagni as an opera composer rests upon this one-act piece, that in the light of its enormous popularity for forty-one years one can afford to forget "L'Amico Fritz," "Iris," the lamented "Yrabeau," and the rest of the works of his pen. And there have been other prize operas that have likewise made fame for their composers.

* *

*An American Prize Winner.*

As far as American operatic competitions are concerned, one naturally thinks of the late Horatio Parker. In 1912 the Metropolitan Opera company of New York offered a prize of $10,000 for an American opera; in 1915 the National Federation of Women's Clubs—or was it Music clubs?—offered the same amount for another. Parker won them both with "Mona" in 1912 and "Fairyland" in 1915. But unfortunately neither was a popular success. "Mona" never got beyond its first season at the Metropolitan and "Fairyland" was confined to its prize production in Los Angeles. I am told that Parker, always something of an ascetic in his music, was more so in his opera scores, and there is a further belief that the two librettos had more literary than dramatic quality.

But a pair of popular failures—there will always be failures in the show business—should not be held against a sound principle. The way to create good work is to provide a suitable reward for good work. The reason why American popular music is better than the popular music of any other country is that those who make it are well paid.

* *

*Art for Art's Sake.*

As it is, the American composer who wants to write an opera does so merely because he wants to. Possibly he can get a production afterwards, but generally not. If he does, almost his only reward is to have it done, with little or nothing of increase in his bank account to compensate for about as trying a job of hard labor as can be imagined.

In Europe there are many more opera companies and many more new operas. A new opera, particularly a new prize opera, is taken in charge by a publishing firm under a copyright law much more favorable to authors and publishers than the one in this country, and dealt out to producing companies on a royalty basis, with the royalties going to the support of the composer. At least, that is the theory, sometimes made public. Any-

(Continued on page ten.)

## Drama Turns to Optimism and Sentiment and Public Applauds

*By Burns Mantle.*

NEW YORK.—[Special.]—Prophets without honor in these parts have been predicting for some time that the drama would turn sentimental on us before, we were through this period of depression. In times of prosperity, as the phrase goes, when, theoretically, at least, stomachs are full and jobs are to be had for the asking, people who can afford the theater often sneer at happy endings and emotional appeals to their softer sides.

But when the people are unhappy, either for themselves or the world, they revel in optimistic messages and the repeated assurance that if this is not the best of all possible worlds, it is, at least, the best one we have. Also, that the spiritual urge is onward and upward, and that the homelier virtues cannot be sneered at with impunity.

As proof that this observation has a basis in fact I offer you these several items:

[1]. Mr. Charles Hopkins produces a sentimental drama written by Benn W. Levy in the Barrie-Milne manner, called "Mrs. Moonlight." The heroine is a devoted wife distressed because, as the result of an oath taken on a charm, she is unable to grow old gracefully with her husband, but manages to die happily with him.

Smart New York sneered, the reviewers were more against the play than for it, and yet "Mrs. Moonlight" has passed 200 performances and is still going.

[2]. The same Mr. Hopkins, moving "Mrs. Moonlight" to another theater, produces an A. A. Milne play called "Give Me Yesterday." The hero is a British M. P. who revisits the scenes of his youth, rediscovers the girl he left behind him; decides that he loves her and has always loved her much better than he does the politically minded wife who has made him what he is in the first act, and decides that he will return to her just as soon as he can make the proper arrangements.

Smart New York did not care much for this, the reviewers were free with their fainter damns, and yet "Give Me Yesterday" plays happily on to the capacity of the small theater in which it was produced.

* *

*Sentiment Rampant.*

[3]. Katharine Cornell, having more confidence in the love story of Elizabeth Barrett and Robert Browning than any of the commercial managers, bought and produced the play; the story is thick with the sentimentally moving story of the invalid poetess who was rescued by her true knight, and the theater has been crowded to the doors at every performance.

[4]. Last week George C. Tyler revived Sir James Barrie's thirty year old story of "The Admirable Crichton," in which sentiment and satire are blended in typical Barrie fashion—the story, as you recall, being that of the snobbishly aristocratic Lady Mary who comes to love desperately the Crichton who was her butler when they are marooned on a desert island. Again smart New York tried to sneer, but the business has been brisk.

[5]. And, finally, Channing Pollock, whom it is the fashion to try and laugh out of the theater because he is frankly an arch-sentimentalist, produces the most sentimental of all his dramas, a piece called "The House Beautiful," and its first audiences, at least, have remained after the final curtain to applaud sentiments and company for several minutes.

You may draw what conclusions you will from these facts. But there they are.

* *

*Knights and Ladies.*

In "The House Beautiful" Mr. Pollock seeks to show that there are knights errant fighting for ladies fair, for truth, loyalty, and love in this depressing world today as surely there were in the days of Sir Galahad and the Arthurian legends. His text is taken from "The Pilgrims' Progress"—"and behold there was a very stately palace before him, the name of which was Beautiful, and it stood by the highway side."

His knight errant is Archie Davis of West Hills, N. J., one of the little men who make up the greater army and win the battles. His lady fair is Jennifer, Archie's wife, who dreams dreams and visions visions; who hears the trumpet call in the whistle of the commuters' 8:20 that takes Archie into the lists to meet the Black Knight, who otherwise is his boss, a bold fellow who makes money and lusts after fleshly things.

To bring the Sir Galahads of the legend and their prototypes in the world of today closer together Mr. Pollock works with an inner circle that opens up just back of the mantelpiece in the Davis home and frequently reveals Archie wearing Sir Galahad's loose fitting armor and standing four-square against assault and threatened corruption.

Twenty-seven years are covered by the recital. In that time Archie and Jennifer marry and start the building of their own House Beautiful on New

[Continued on page eleven.]

## OUR TOWN

### Paragraphs About Some Folks You Know

OUR friends, Dr. and Mrs. Reginald H. Smith of 5428 South Park avenue, are back with us again after six months in Europe. The doctor spent most of the half year in study at Vienna while the missus was studying homes and home conditions in Europe. She is the president of the Home Club Association for Working Women.

* *

Morgan Park's own Hartley Laycock is back at his desk again after four fine weeks in Florida with the family. Hartley, lest it be forgot, is president of the People's National Bank and Trust company. And, by the way, isn't it just the way things go? Vacationing when the weather is fine and back home in time to wade around in slush.

* *

And now to make it three in a row for the travelers. We couldn't overlook our friend John E. Wolfe, the tall, affable coal man, who is now a director of the South Shore Chamber of Commerce after serving as president last year. John is down in Havana frolicking about all by himself, having left the wife and children behind. We hope he gets some good ideas on how to get the I. C. depressed.

* *

It is our pleasure to take note of the formal opening next Saturday of a general investment house which is a pioneer on the south side. A. V. Howell, the president of the new firm, is the organizer and president for the last seven years of the corporation bond department of the Woodlawn Trust and Savings bank. You will remember the vice president as Vernon B. Anderson, genial cashier of the Washington Park National bank, who resigned his post there to go into the new company. The new firm will have its offices in the Maryland Theater building, 841 East 63d street, and, we are told, will enable south siders to complete security transactions in their own neighborhood for the first time.

* *

SILVER wedding bells rang out merrily last night when Mr. and Mrs. William C. Kronquest of 1546 West 100th place celebrated their 25th anniversary at the Medinah Country club. There were 100 relatives and friends on hand, including Mr. and Mrs. A. L. Kronquest of Syracuse, N. Y.; Mrs. Emma Lundgren of Springfield; Mr. and Mrs. B. J. Spurr of Milwaukee, and Mr. and Mrs. G. M. Buckeye of Nashatah, Wis.

* *

Speaking of Milwaukee visitors reminds us that we can't forget the St. Patrick's party pulled off at Gage park fieldhouse Tuesday evening by the Colony Improvement club. Albert Gentner, "mayor of Milwaukee," was very much in evidence among the guests and helped make the party a success with his genuine "Milwaukee accent." We hear that Dell Todd, chairman of the event, is still receiving congrats.

* *

Comes to the attention of this desk that two young men started their careers without being superstitious. They are baby boys born on Friday the 13th to Mr. and Mrs. Reinhold Peters of 7303 South Shore drive, and to Mr. and Mrs. Nick Thomas of 3930 Burley avenue.

* *

Youth is being served more and more every day. Take, for example, the 14 month old son and heir of the Paul H. Richbells of 2915 West 69th street, who has developed a talent which may and heaven only knows where. Believe it or not, but the lad whistles even as do persons older and wiser than he. Mrs. R., our informant, neglected to mention the tunes in her son's repertoire, but that is immaterial. We trust, however, that the lad won't take after some canaries we have met who have to be put in the dark to be kept quiet.

* *

IT ISN'T often that animals break into this column, but Pogo King is an unusual canine. He is Miss Mary Colnon's blue blooded chow which will be entered in the Chicago Kennel club show opening Friday in the armory at 16th street and Michigan avenue. Togo King's mistress lives at 11120 Lowe avenue and knows he will be in the ribbons, as that, she says, is where he always is.

* *

Miss Clara Deadman, referred to as the "girl of many titles," because of her wide ability in educational circles, chalked up another mark when the results of the December board of education examinations were posted. She was tied for third place in the botany exam which 30 persons took and only 16 passed. Clara is a Morgan Park High girl of the class of 1924 and spends her daytime hours teaching at Marshall High.

* *

Lindblom's talented Thespian, Ruth Glasscott, had one of the two feminine rôles in "Trifles," a play presented by the Chicago Art theater Friday. Ruth is the 16 year old senior who received the theater's annual scholarship last October by winning over 200 rivals. She is the daughter of Mr. and Mrs. Frank Glasscott, 1158 West Marquette road.

* *

We all sit up and take notice at something a bit different from the ordinary routine, and that's what the Woodlawn Woman's club did last Tuesday when treated to an exhibit of paintings by Mrs. William Stahl of 6423 Greenwood.

* *

Mrs. J. G. Grossberg and Mrs. Henry Caplow, our south shore friends, will be hostesses at a tea of the Edphiso club Friday afternoon at Marshall Field's Mission grill. We thought you'd be interested also in the derivation of the club's name, which was chosen by Mrs. Grossberg: ED-ucational, PHI-lanthropic, SO-cial. Mrs. Grossberg's son, Herbert, incidentally, is the University of Michigan lad who was a leading south side contender for migraine headache champion in the recent competition at Cook county hospital.

* *

William Lederer, our former department store friend, now in the real estate business, is having a few weeks of vacation for himself down at Hot Springs and his wife is to join him in a few days.

* *

Decaffeinized coffee is due to have a competitor in the harmless drugs one of these days, we are told. It all hinges on whether Dr. A. T. Pacini is successful in his forthcoming experiments in New York at removing the nicotine from tobacco. Then what will the new cigarets be called? And what will others do for advertising. The doctor is a crack X-ray man and speaks at the Hyde Park Y this week.

## Remaking Child Lives Is Work of Anne Henry

### Haven for Crippled at Christopher School.

*By Betty Browning.*

REHABILITATING the crippled child physically and psychologically, fitting him to make a place for himself in the world—that is the work of Miss Anne Henry, principal of the Christopher School for Crippled Children. As head of what is considered a model school for crippled children the world over, Miss Henry combines the duties of a research expert and the head of a giant laboratory with those of the regular school principal. The Christopher school building, located at 51st street and Artesian avenue, has been called the most beautiful in the city. One story high, built in Spanish style around a patio, the building is peculiarly adapted to the requirements of the crippled students. Miss Henry became principal of the school a scant fortnight before the ground for the present structure was broken; much of its arrangement and equipment was carried out under her supervision along lines which had not before been developed.

MISS ANNE HENRY.
[Rayburt-Richter Photo.]

* *

*Ramps Replace Stairs.*

Everything inside the building and out has been planned to give the children as normal and attractive a setting as possible for their school life. The patio, unlike the ordinary school yard, blooms with flower beds and fruit trees in the spring and fall, furnishing the school its own supply of flowers. Inside the building corridors are broad and ramps or inclines replace stairs to facilitate the free passage of wheel chairs. Desks and chairs are adjustable to the individual child.

Regular classrooms such as are found in any school are supplemented in the Christophers school by special rooms which furnish the facilities of a sanitarium, if not a hospital. In addition to twelve classrooms, the assembly hall, gymnasium, playroom, manual training and print shop, commercial room and dining room, there are six treatment rooms, a doctor's office, a tank room, shower baths, and a sleeping room where pupils who require rest are taken during the day. A staff of attendants, nurses and physiotherapists supplement the school's teaching staff.

* *

*Adjusted to Needs.*

Like the building itself the curriculum has required painstaking adjustment to the needs of the crippled children. The 425 students range in age from pre-primary to 4A high school. Besides the various age classifications, differences in preparation also are to be considered. Because of sickness and other interruptions in their school career, many of the children are developed along one line and not another. For instance, a child frequently kept out of school may have fifth grade ability in reading and spelling without even a first grade knowledge of arithmetic.

Not are interruptions due to illness the only difficulty. The school day has been shortened to five hours, from 9 to 2 daily, and much of that time is spent in taking treatments, visiting hospitals and clinics, resting, eating, and recreation. Since the physical condition of the individual child determines how much of each he shall get, the school must supply almost as many courses of study as there are pupils. Moreover, this must be accomplished with a staff of twenty-six teachers, four of whom are physiotherapists.

* *

*Salvage Human Lives.*

Complex and difficult though the task of the Christopher school principal may be, Miss Henry declares that her work brings such returns as make all other work pale by contrast.

"Our work is to salvage human material, to convert handicapped children into useful, vital human beings, able to make something of their lives," Miss Henry declared. "Almost every child who comes to us has a complex; generally he has been either spoiled or neglected. Here in the school he is treated as a normal human being, and so gradually attains a normal point of view. He is surrounded by children no more fortunate than himself; everything is adjusted to his wants; the atmosphere is bright, cheerful, often happier than what he has known at home."

* *

*Always Toward Normalcy.*

"First of all we help him physically. Our whole curriculum is adjusted to the physical development of the child. If a child comes to us in a wheelchair, we work to get him on crutches. From crutches we strive to attain braces, from braces we progress to a cane, and so it goes—always toward normalcy. Most of the children are helped here, many of them are partially cured, and some, of course, wholly so.

"Good food, proper care, and the supervision of physiotherapeutists, doctors, and nurses work miracles. A crippled boy who was brought to us unable to use his hands, or in fact do anything but turn his head, became so much interested in manual training that he gradually developed the use of his hands. Now he is a fine craftsman, and one of the leaders in the school activities.

"Then we help our children to develop mentally. Our curriculum has been developed gradually in response to the demands put upon it. At first we had no high school course, then we began holding over our grammar school graduates, teaching them special high school subjects. Now we are an accredited branch of Lindblom High school. Our curriculum is soon that more limited than the ave-

(Continued on page two.)

## VOICE of the SOUTHWEST SIDE

### Nickel Plate Orders Are Reward for Effective Community Leadership.

The orders of the Illinois commerce commission for opening 87th and 103d streets through the Nickel Plate and Nickel Plate and Western Indiana railroad rights of way are cause for gratification to all progressively minded south siders. To some the settlement may seem a trivial matter which might have been arranged without much difficulty years ago. Such assumptions are to be challenged.

While these east and west streets—notably 87th street—ought to have been opened long since, the matter has been raised intermittently over the space of a quarter century and without any tangible result. That the matter at last has been settled with regard to 87th and 103d streets and is well on the way to settlement as to the other thoroughfares concerned is one of the finest tributes to the ability, energy, and effectiveness of the south side's civic leaders of today. It is an accepted fact that without them and their tireless activity, a settlement would be just as far distant as two years or five years ago.

Those who believe the opening of east and west streets between 83d and 103d streets inconsequential probably feel that it was of dubious value to span the Chicago river with more than one bridge.

Cutting through this Chinese wall of the railroads should be of immeasurable value to the south side. It means that the motorist will not be forced to go several miles out of his way in traveling between the southwest side of the city and South Chicago or the south shore. It means that business between the two sections of the south side, formerly barred from each other, will be made many times easier. It means that real estate should assume greater value. It means, in short, a reopening of the far south side for a period of unhampered growth and development.

**NEW BLOOM HIGH RISES.**

Laying the cornerstone of the new $900,000 Bloom Township High school building in Chicago Heights marked the triumphant culmination of 30 years' service to the township on the part of the board of education.

Thirty years ago, in response to the demands of the newly organized township high school, the old Chicago Heights High school was moved from its narrow quarters in Washington school to its present building. The curriculum was then limited to a single course; the student body boasted some 135 members. The building was considered unusually large and fine, and for its requirements it was.

In thirty years Chicago Heights has expanded from a quiet residential town into an industrial community; the population of the surrounding territory has increased proportionately. The student body has kept pace with the growing township, and Bloom now boasts some 1,300 students. The curriculum has been developed to meet their needs.

The new school, with its spaciousness, its up-to-date equipment, its large campus will reflect the present Bloom Township High school even as the present building reflects the school of thirty years ago. The progress made by the school the last thirty years is crystallized in the contrast between these two buildings. The construction of such a building as the new school at such a time as the present is a favorable augury for the school of the future. President Eckfeldt and his board are to be congratulated upon their record through the years as typified in the erection of this new school.

**MEETING THE TEACHERS.**

*"Full many a gem of purest ray serene*
*The dark unfathom'd caves of ocean bear;*
*Full many a flower is born to blush unseen*
*And waste its sweetness on the desert air."* —Gray's Elegy.

And so it is that many a man and woman may go through life in his or her quiet way doing immeasurable service to mankind without receiving anything near the recognition deserved. Such is the all too common lot of the school teacher who devotes a lifetime to molding coming generations in his patient fingers. Patience is one of the finest of all human attributes and one of the commonest traits found in teachers.

For these reasons the Metropolitan section of THE TRIBUNE inaugurated a series of stories about these teachers a few weeks ago, so that the people of the south side may become better acquainted with those whom their children know so well. In some cases there are parents who will remember young teachers whom they knew as pupils and who are still serving. THE TRIBUNE believed such articles would be enjoyed, and the response with which they have been met has justified this assumption.

## BILL WOULD OPEN PARKS TO USE AS HOSPITAL SITES

[Chicago Tribune Press Service.]

Springfield, Ill., March 21.—[Special.]—Child welfare sanitariums could be established in public parks if a bill introduced last week by request by Representative Elmer J. Schnackenberg, Chicago south side member, is passed by the legislature.

The bill provides that the corporate authorities of any three towns, having the control or supervision of a public park, would be authorized to permit the directors and trustees of a child welfare sanitarium to erect, maintain, and operate a sanitarium within a public park of more than 60 acres, land and water area.

The sanitarium could not occupy more than five acres of the park and no charge could be made to patients in the sanitarium. The bill was referred to the committee on municipalities, of which Mr. Schnackenberg is a member.

## Edison Choral Club to Give Concert on Friday

The Commonwealth Edison Choral club will give a concert at 8:15 o'clock Friday evening at the South Chicago Masonic temple, 91st street and Exchange avenue. The concert is to be for the benefit of Calumet conclave, No. 29, True Kindred.

# CERMAK VICTORY SEEN IN 12TH, OLD CITY HALL WARD

## Council Runoff Is Battle of Organizations.

The runoff campaign for alderman in the 12th ward between Bryan Hartnett, an organization Democrat, and William E. Staschke, a Thompson Republican, has developed into an almost strictly organization fight between the city hall machine and the anti-Thompson forces.

The ward formerly was regarded as a Thompson ward, but when Cermak ran ahead of Thompson in the mayoralty primary last month the city hall leaders found themselves in a mess of trouble, and the Democrats now are claiming they will carry the ward against Thompson by 3,000 or more in the mayoralty election next month.

**Both Organization Men.**

The mayoralty campaign has influenced the aldermanic contest because both the runoff candidates are organization men. Hartnett, who served one term in the city council, from 1927 to 1929, has the support of the Democrats under Committeeman Frank V. Zintak, superintendent of construction for the forest preserve district, of which Cermak is president.

Staschke, on the city hall pay rolls as an engineer for the school board, has the backing of the Thompson organization, headed by Committeeman George D. King, vice president of the board of examining engineers.

In the February aldermanic race Ald. B. J. Zintak, who had been ostracized by the Thompson organization, was defeated, running third behind Hartnett, who led the field with 6,904 votes, and Staschke, who was next with 4,775. Zintak polled 4,313 votes, mostly from the ward's Polish citizens.

**Zintak Back in Fold.**

Since the February election Ald. Zintak, having patched up his quarrel with the Thompson organization, is back in its good graces, and has announced his indorsement of Staschke. On the other hand, the Polish-American Political club of the 12th ward, which gave Zintak most of his support, has announced its indorsement of Hartnett.

Other anti-Thompson groups in the ward also have pledged their support to the former alderman, and among the party leaders who are supporting his candidacy are Congressman Harry P. Beam, Senator P. J. Carroll, and Representative William J. Gormley.

Ald. Zintak and Committeeman Frank Zintak are brothers but are enemies politically.

**Eaton vs. Scribner.**

Another interesting runoff campaign is progressing in the 5th ward, where Ald. Charles Scribner Eaton and Irving J. Schreiber, a young realty dealer, are opposing each other. Eaton, supported by the Deneen Republican organization, the 5th ward Democrats, under National Committeeman Michael L. Igoe, and the Hyde Park Independent Voters' league led the field in the February campaign, polling about 2,000 more than Schreiber, who was runnerup, with the backing of the J. L. East Republican organization, which supported Judge Lyle in the Republican mayoralty primary.

In the February campaign the 5th ward Thompson forces threw their strength to Samuel G. Klayf, who ran third with some 3,300 votes.

**Both Strengthen Positions.**

Both Eaton and Schreiber have strengthened their organizations since the February campaign. Various nonpartisan groups have joined Eaton's followers and Schreiber's friends have perfected a volunteer organization of 165 active workers.

Schreiber is expecting to benefit considerably from the Thompson stronghold in the west end of the ward. The twenty-three west end precincts, in the February election, gave Eaton approximately 1,500 votes; Schreiber, 2,500, and Klayf, 2,700. Schreiber insists most of this Klayf vote was anti-Eaton sentiment that now should fall to him.

**An Anti-Thompson Ward.**

To counteract this, the 5th ward as a whole is a strictly anti-Thompson ward and with the Cermak Democratic organization supporting Eaton, the alderman is expected to benefit largely by the expression of anti-Thompson voters.

In the neighboring 6th ward Ald. Guy Guernsey, another Deneen Republican, also is getting the benefit of organized Democratic support, the 6th ward Democratic organization led by James E. Whalen, sanitary district trustee, having announced its indorsement of Ald. Guernsey.

The indorsement of the alderman by the Democrats was interpreted as an act further to punish John F. Healy, the candidate against Guernsey, who deserted the Democratic ranks to become a Republican several years ago.

**Backed by Deneen Leaders.**

Healy was elected to the state legislature as a Democrat in 1921 and after serving one term he failed to obtain his party's indorsement for reelection. As a result he switched his party affiliations.

In addition to the Democratic support Ald. Guernsey has the backing of Appellate Judge David F. Matchett, United States Commissioner Edwin K. Walker, and Prof. Charles E. Merriam of the University of Chicago, leaders in the Deneen organization.

The Republican group which supported Judge Lyle's candidacy in the Republican primary is expected to divide its support between Guernsey and Healy.

Ald. Guernsey, a member of the city council for thirteen years, has gained a reputation as the "watch dog of the city treasury," consistently opposing attempts of the Thompson administration to overload the budgets or hand out political contracts.

## Dearborn D. A. R. to Give Members' Day Program

The Gen. Henry Dearborn chapter, Daughters of the American Revolution, will give a members' day program at 2 o'clock Tuesday afternoon in Zeisler hall of the Chicago Woman's club. Those who will give the program are Hyde Parkers. They are Crystal Billings Eells, reader; Genevieve Rice Mielly, soprano; Irene Jean Crandall, monologist; Maude B. Bruner, pianist, and Edna Baxter Bruner, violinist.

## WHAT THE SPRING BRIDE WILL WEAR

*What the spring bride and her entourage will wear was demonstrated by this group of young women of the southwest side at the fashion show, staged last week at the Stratford theater, with frocks from Wieboldt's department store. Left to right: Miss Zoe Osler Miss Rose Hornack, Miss Lilyan Ga Valis, Miss June Wilmers, Miss Bernice Germaine, and Miss Anita Taylor.* [TRIBUNE Photo.]

## WHO'S WHO ON SOUTHWEST SIDE

"When you want something done, do it yourself," might be taken as the slogan of Leonard L. Van Dera, 7704 South Bishop street. Having resided for eighteen years in the Auburn Park district, first at 75th and Sangamon streets, then at his present address, Mr. Van Dera decided he knew the needs of his community, and last fall formed the North Auburn Highland Improvement association to supply a few of them. The opening of 76th street from Racine avenue to Loomis boulevard is the principal object of his organization at the moment.

LEONARD L. VAN DERA. [Youngberg Photo.]

In addition to his civic responsibilities Mr. Van Dera finds time to be Republican precinct captain, a member of Auburn Park lodge No. 789, Masonic order, and an active participant in affairs of the Evangelical Church of Peace. As for recreations, he says he enjoys a little of almost everything—theaters, golfing, driving, boxing. His boxing interest is not restricted to ringside attendance, but includes almost daily bouts with sons Llewellyn and Marvin, 24 and 22 years old respectively.

Mr. Van Dera was born 47 years ago in South Holland and went to school there, later taking up electricity and mechanical engineering in evening school. He is chief engineer of the Evangelical Deaconess hospital at 54th and Morgan streets.

## REMAKING CHILD LIVES IS WORK OF ANNE HENRY

### Haven for Crippled in Christopher School.

[Continued from page one.]

rage high school's, but we have domestic arts, commercial, architectural, and general courses.

"We place special emphasis on developing the talents of the children. Musical instruction is provided for the musical, art for the artistic.

"Our biggest task in many cases is to develop our children socially. And we seem to succeed well, at least visitors always comment on our cheerful atmosphere.

"People are surprised to find that we have a baseball team, give plays, have a Boy Scout troop, yet we do all those things rather well, and get perhaps more than the usual share of pleasure out of them.

"Our luncheons generally are a revelation to our guests. A child serves at either end of each table in the dining room; when there are flowers in the garden, the children pick them and put them on the table. Table manners are the special interest just now; every week we concentrate on some special habit, talking about it in classrooms and at table."

**Formerly Bowen Teacher.**

Miss Henry took over the principalship of the Christopher school quite unexpectedly. She had been a teacher of mathematics at Bowen High school and had never thought of such a post, but was persuaded to take it.

Miss Henry pronounces herself a product of the Chicago schools. She was born in London, Ont., one of a family of six, but her family moved to Chicago when she was a child and she went through grammar school at the Bradwell school. She attended Bowen High school when Charles I. Parker was principal, and after four years at the University of Michigan and post-graduate work at Columbia, she returned to teach mathematics there under him.

**Studies Latest Methods.**

Miss Henry's position at Christopher school carries with it membership or at least frequent attendance at the meetings of the Visiting Nurse association, the Chicago Heart association, and other medical organizations.

What time she is not devoting to studying the latest developments in her field she spends in social contacts, which she considers essential in her type of work. She lives with her parents, Mr. and Mrs. Patrick W. Henry, at 7352 Coles avenue.

## DEFERS ACTION ON WIDENING OF MARQUETTE RD.

### South Park Board to Hold Up Project.

The south park board agreed Wednesday at its monthly meeting to defer action on the proposed widening of Marquette road, which was authorized by the voters in February when the $1,000,000 bond issue for that purpose was approved.

This action came in response to the pleas of property owners, who were represented by a delegation at the meeting. John M. McClun headed the delegation and claimed to be representing 90 per cent of the property owners affected. Others in the delegation included James K. Barsaloux, realty operator, and Joseph J. Grish, representing St. Casimir convent.

Since the improvement under which the parkway was made was financed through special assessments the objectors maintain that they have certain legal rights which could block the widening. This would destroy, in a large measure, the parkway. The south park board granted the delegation time to prepare its case and ascertain the exact legal situation and also asked that they prepare an alternate plan to relieve traffic conditions.

**Donoghue Doubts Validity.**

George T. Donoghue, superintendent of the south parks, stated that he believed the property owners did not have a valid case, however.

The proposed 7th ward park to be located near 76th street and Jeffery avenue, which long has been a sort of football, was again brought into the spotlight by the South Bryn Mawr Improvement association, which was represented by a delegation headed by Paul Anderson.

The commissioners have approved the approximate site and have $900,000 on hand for work, half of which is for acquisition of the site and half for erecting buildings. The latter amount was passed at the recent election.

Definite assurances were given the delegation this time, however, the board promising to take steps toward acquiring the property before the next board meeting, which will be on April 15.

**Seek Site for Library.**

Representatives of the Chicago Public library board and residents of the community formed a third delegation of importance and asked that the south parks furnish a site in Sherman park for a proposed branch library. The matter was referred to Supt. Donoghue and to the attorneys who will pass on the legality of giving park property for establishment of a library.

The library board has agreed with residents of the community to put up the library if the parks will donate the land, and an effort was made to "put the south parks in the middle" by statements that it all depended on the parks as to whether the community obtained a library or not.

**Igoe in Heated Retort.**

Commissioner Michael J. Igoe replied heatedly that the matter was not one in which the parks were concerned primarily, that the library board was a taxing body the same as the commissioners, and that it was the library's duty and not the parks' to provide sites.

If legal obstacles and other matters do not stand in the way too much, however, Mr. Donoghue hazarded that the proposal would meet with favor. Those representing the library were U. J. Hermann, president of the board of directors; Andrew J. Kolar, director of building, and Carl Roden, librarian.

Contracts were awarded for the purchase of trees and shrubs for Grant park and the lake front extension as well as for encasing the steel in concrete and building the concrete deck of the approach for the Randolph street viaduct.

## FASHION SHOW TO SWELL FUNDS OF MOUNT SINAI

A fashion show, musicale, and tea is being arranged for the benefit of Mount Sinai hospital by Mrs. Edwin Romberg, 5490 South Shore drive, president of the hospital workers. The affair is to take place at Hotel Shoreland Thursday afternoon. The fashion show is to include 40 models furnished by a loop department store. Those who will give the musical program are May Rosenwald Hirsch, soprano; Sol Heller, tenor; Miss Lucile Gessner, harpist; Miss Rose Turek, pianist, and Esther Hirschberg Pollak, accompanist.

## What's Doing This Week

**TODAY.**

11 o'clock and 7:45 o'clock. Thoburn Methodist Episcopal church holds two services for College day at 64th and Paulina streets. Morningside college choir sings in morning.

8:30 o'clock. St. Sabina players present "The Old Soak" at school auditorium, 78th and Throop streets.

**MONDAY.**

Evening. McHale Englewood Court, C. D. of A., and McHale Council, K. of C., hold card party at 150 West 69th street.

8 o'clock. Ridge Civic council meets at Ridge Park fieldhouse, 96th street and Longwood drive.

8 o'clock. Auburn Park Business Men's association holds meeting at Cosmopolitan hall, 7838 South Halsted street.

**TUESDAY.**

3 o'clock. Dedication of memorial murals in library at Tilden Technical High school.

8 o'clock. West Lawn Improvement association meets at Calvary Lutheran church, 63d street and Kenneth avenue.

**WEDNESDAY.**

Evening. Tilden Technical High school students give vaudeville entertainment.

**THURSDAY.**

Evening. Lawn Trowel club presents 17th annual minstrel show at Lawn Masonic temple, 63d place and Homan avenue. Also Friday and Saturday evenings. Sunday at Oak Forest.

Evening. Students of Bloom Township High school, Chicago Heights, present 3 one act plays in school auditorium. Also Friday.

7:30 o'clock. Rose Fay Choral club meets at home of Mrs. Robert Hillen, 124 West Marquette road.

Evening. Father Perez council, K. of C., holds annual open meeting and Ladies night at 6710 South May street.

**FRIDAY.**

Afternoon and evening. Chinese Church of Christ holds bazaar. Also Saturday and Sunday.

Afternoon. Jackson Park Hospital auxiliary holds benefit tea at hospital, 7531 Stony Island avenue.

Evening. Seniors of Thornton Township High school, Harvey, present "Queen's Husband" in school auditorium. Also Saturday.

## TILDEN MURALS TO BE DEDICATED TO WAR HEROES

### School Leaders Bid to Ceremony.

As a memorial to students of Tilden Technical High school who lost their lives in the war, murals in the school library will be dedicated at 3 o'clock Tuesday afternoon. All superintendents and principals of Chicago schools have been invited to attend the ceremony.

WILLIAM WATSON.

The program will open with singing by the double quartet of the school and with greetings by Arnold N. Lurie, chairman of the committee on the dedication. James E. McBurney, 1521 East 61st street, the artist, will speak briefly, and Albert W. Evans, principal of Tilden, will present the murals. William J. Bogan, superintendent of schools, will accept them on behalf of the board of education.

**Fund Started During War.**

The murals, consisting of 48 panels, depict master craftsmen and thinkers who have furthered civilization through the ages. The fund for the memorial was started during the war when faculty and students purchased a thousand dollar Liberty bond.

John Balsis, Richard Bernhart, John Cameron, Ernest Coykendahl, Julius Emery, Edward Hulata, Frank Krabulik, William Loughborough, Jerome McWhorter, Charles Singleman, and Robert Zeck were students who served as models for Mr. McBurney in several of the panels.

An entertainment, including a one act play, dancing, gymnastic, and musical acts will be presented Wednesday at the school. The play, Richard Harding Davis' "The Zone Police," a drama of military life in the Canal Zone, will be presented by Lawrence Linde, Thomas O'Farrell, Michael Giblin, and John Tully.

**Sleight of Hand Act.**

Richard Crisp will give a sleight of hand performance, Harold Solberg will present a tap dance by himself and in a group with Charles Wenzel, Nicholas Distefano, William Jordan, Jerome Bartley, Anthony Bojanowski, Joseph Liveris, Jack Minnock, Anthony Kienlen, and Paul Tucker. Tilden's gym team, including Frank Wolfe, Anthony Kaffia, Victor Brown, Felix Falar, Joseph Karac, Jerry Husa, David Rothstein, Frank Berlin, and Clifford Scott will perform, and Maurice Schult and Carmine Cortese will play banjo duets.

# LAWN AREA WINS POINT IN FIGHT ON ICE PLANT

## Ordinance for Rezoning Is Delayed.

"No compromise" was the attitude of William F. Stelzer, president of the Lawn Civic association, following the winning of another delay in the city council on Wednesday by the forces that are seeking to prevent the rezoning of the block bounded by 58th place, 58th street, Central Park avenue, and Lawndale avenue, to permit the manufacture of ice at 3604 West 59th street.

Ald. James B. Bowler [25th] persuaded Ald. William R. O'Toole [14th], chairman of the buildings and zoning committee, not to call the ordinance up for passage, after attempts to refer the ordinance to the committee had failed. Former Ald. Thomas F. Byrne [15th], now sanitary trustee, was present to represent his ward in the fight, but the conclusion came while a motion to extend him the courtesy of the floor was still pending.

**O'Toole to Withdraw Bill.**

Ald. O'Toole was persuaded to withdraw the ordinance when Ald. Bowler declared that he understood the people of the district to be willing to compromise by allowing the present ice manufacturing plant to operate if they were somehow insured against the further invasion of their district by industrial plants. The meeting was Ald. O'Toole's last appearance in the council before vacating his office after the general election on April 7, inasmuch as he was defeated in the primary election, and the council voted not to meet until after the election.

Mr. Stelzer scouted all hints of compromise.

"We will fight this ice plant, and all other attempts to convert our residential district into a commercial or industrial area, without a rest until they are defeated," he declared. "Our petition of 3,100 property owners shows the sentiment in the district. We were annexed to the city of Chicago with the promise that the residential character of our neighborhood would forever be protected.

**Hope to Beat Rezoning.**

"Now the city is trying to revoke its promise, or would be doing so if this rezoning ordinance were passed. With this delay, we hope to defeat it entirely. No matter who becomes the new chairman of the zoning committee, we will attempt to get him to refer this matter back to the new committee, and see if the people cannot get some representation as well as the money interests seem to."

At the hearings before the zoning committee, prior to its recommendation that the ordinance pass, more than 200 resident of Chicago Lawn packed the committee room to protest the measure. Mr. Stelzer presented his petition bearing the 3,100 signatures, and J. N. Zimring, executive secretary of the West Lawn Improvement association, was likewise present to represent his organization of more than 4,000 property owners. M. A. Seymour, secretary of the Southwest Federation of 18 civic groups, also attended.

**Passage Delayed Twice.**

Despite this array of sentiment against the ordinance, the committee voted to recommend it for passage, and it was deferred and published. Twice its call for passage has been delayed. The latest delay on Wednesday was hailed as a signal victory for its opponents, inasmuch as the measure will now be subject to the administration to be put into power on April 7.

"If Cermak wins," Mr. Stelzer jubilantly proclaimed, "the district's side of the matter will have a chance of being heard. In fact, I believe it will mean a complete victory for our people. Former Ald. James Kovarik, who led in the primary in his race for reelection as the 15th ward's city council representative, was active in supporting the property owners' stand on Wednesday, and helped secure the support which resulted in the stay of execution."

**Plant Cannot Operate.**

The ice manufacturing plant which is objected to cannot operate because, although within commercial territory, it is within 125 feet of residences. Its building permit called for an ice storage plant, which does not violate commercial zoning. The plant which was erected, however, was for the manufacture of ice. Whether this manufacturing would be in violation of the commercial zoning now in effect, even if the proposed rezoning ordinance were passed to remove the 125 foot restriction, is a matter debated differently by each side.

Mr. Stelzer declared that the ice company had no right to erect a manufacturing plant on a storage plant permit, and that it further had no right to conduct manufacture in a commercially zoned area. Francis X. Busch, attorney for the ice plant, contended that the 59th street zoning permits not only ice manufacture, but cigar making, glass, ink, felt, chemical, and rubber manufacture, metal and wood planing and forging.

In September, Judge Taylor of the Circuit court, ruled that the plant could be used only for storage, and that if ice were manufactured, the owner would be in violation of the law. Judge Taylor's ruling, however, was made with consideration of the restriction which prevents manufacture within 125 feet of a residential property.

## Auburn Park Association Plans Spring Campaign

Members of the Auburn Park Business Men's association will hold a reorganization meeting tomorrow evening in Cosmopolitan hall, 7838 South Halsted street. Plans for a spring business promotion campaign will be formulated. The association is having emblems printed to be placed in the windows of member merchants.

Superior Funeral Service
C. S. KELLY
Price Is No Criterion of Beauty
6915-17 Wentworth Ave.
TRIANGLE 2120-2121

# CHURCH SERVICES

*Announcements for this column must reach The Tribune by Wednesday morning. Only postcards may be used. Address the Religious Editor, The Chicago Tribune, Chicago. Please include the time and place of meetings, the name of the pastor, and the sermon subject.*

**BAPTIST.**

Englewood, Englewood and Stewart-avs. The Rev. O. M. McDonald. 10:30 a. m. and 7:30 p. m.

Englewood Swedish, 59th-st. and Emerald-av. The Rev. F. C. Hamlin. 10:45 a. m. [Swedish]. 7:30 p. m. [English].

Foster Park, 84th and Justine-avs. The Rev. W. Wimmer. 11 a. m. and 7:30 p. m.

First, 154th-st. and Lexington-av., Harvey. The Rev. W. E. Sampson. 11 a. m. and 7:30 p. m.

Morgan Park, 110th-st. and S. Irving-av. The Rev. C. R. Osborn. 11 a. m.

**CHRISTIAN SCIENCE.**

Fourth, Harvard-av. and W. Marquette-rd. 10:45 a. m. and 7:45 p. m.

Sixth, 11321 Prairie-av. 10:45 a. m.

Eighth, 4359 S. Michigan-av. 10:45 a. m. and 7:45 p. m.

Thirteenth, 10317 Longwood-dr. 10:30 a. m. and 7:45 p. m.

Seventeenth, the Masonic temple, 32 W. Randolph-st. 10:45 a. m. and 7:45 p. m.

**CHURCH OF CHRIST.**

Central, 159 N. State-st., 17th floor. 10 and 11 a. m.: The Rev. V. M. Spivey.

**CONGREGATIONAL.**

Green Street, 56th and Green-sts. The Rev. Arthur W. Taylor. 11 a. m.

Morgan Park, 112th-st. and Hoyne-av. The Rev. Hugh S. MacKenzie. 11 a. m.: "Jesus, the Ideal Teacher."

North, 50th-st. and S. La Salle-st. The Rev. William Cowan Boyd. 11 a. m. and 8 p. m.

**DISCIPLES OF CHRIST.**

Morgan Park Christian, Prospect and Home. The Rev. H. C. Boblitt. 11 a. m.: "The Cup." 7:45 p. m.: "Immortality."

**EPISCOPAL.**

Annunciation, 7818 Lowe-av. The Rev. Arnold Lutton. 8, 10, and 11 a. m.

Cathedral Shelter, Washington-blvd. and Peoria-st. The Rev. David E. Gibson. 7:30 and 11 a. m.

Mediator, 110th-st. and Hoyne-av. The Rev. G. C. Story. 7:30, 9:30 and 11 a. m. Young People's society, 6 p. m.

St. Bartholomew, 6720 Stewart-av. The Rev. H. R. Brinker. 7:30, 9:30, and 11 a. m. and 7:30 p. m.

St. Elizabeth's, 62d-st. and St. Louis-av. The Rev. E. V. Griswold. 7:30 and 11 a. m. and 7:30 p. m.

**EVANGELICAL.**

Grace, S. Albany-av. and 60th-st. The Rev. Carl C. Bizer. 9:30 and 10:45 a. m. and 7:30 p. m.

Immanuel, 70th-st. and Michigan-av. The Rev. H. J. Schick. 9 a. m., German; 9:45 a. m. and 10:45 a. m., English; "The Plan of Salvation."

St. Luke's 62d and Green-sts. The Rev. Armin N. Meyer. 9 a. m., German; 11 a. m., English.

Salem, 6820 S. Emerald-av. The Rev. Joseph George. 10:30 a. m.: Presentation of confirmation class.

**LUTHERAN.**

Atonement, 70th and Laflin-sts. The Rev. L. O. Cooperrider. 10:45 a. m. and 7:45 p. m.

Grace English, 70th-st. and Union-av. The Rev. Rudolph Bloomquist. 9:30 and 10:45 a. m.: "Jesus of Barabbas."

Hope Evangelical Lutheran, 6400 S. Washtenaw-av. The Rev. J. A. Leimer. 10:45 a. m.

Messiah, 6151 S. Mansfield-av. The Rev. Paul Roeder. 10:30 a. m.

Nazareth, 60th-st. and S. Spaulding-av. The Rev. Herbert Kohn. 10:45 a. m. and 7:30 p. m.

Peace Evangelical, 43d-st. and S. California-av. The Rev. F. C. Steufert. 9 a. m., English; 10:45 a. m., German.

Redeemer, 8430 Harvard-av. The Rev. G. Schuessler. 10:45 a. m., and 7:45 p. m.

St. John the Divine, 10241 S. Wallace-st. The Rev. R. L. Sommer. 10:45 a. m.

St. Luke's Evangelical, 62d and Green-sts. The Rev. Armin N. Meyer. 9 a. m., German, and 11 a. m., English.

St. Martini's Evangelical, 51st-st. and Marshfield-av. The Rev. H. E. Brauer. 9:45 a. m., German; 11 a. m., English.

St. Stephen's, 65th and Peoria-sts. The Rev. Oscar Fedder. 9:30 a. m. and 11 a. m., German and English.

St. Stephen's, 57th and S. Sangamon-sts. The Rev. Otto H. Groth. 10 and 11 a. m. and 7:30 p. m.

Trinity, 31st-st. and Lowe-av. The Rev. A. H. Both. 9:30 a. m., German, and 10:45 a. m., English.

Trinity, 83d-st. and S. Hamilton-av. The Rev. A. H. C. Both. 9:30 a. m., German, and 10:45 a. m., English.

**METHODIST EPISCOPAL.**

First, Clark and Washington-sts. The Rev. John Thompson. 11 a. m.: "What to Believe About God." 8 p. m.: "Is Suicide Sinful?"

Auburn Park, Harvard-av. and 79th-st. The Rev. R. L. Semans. 11 a. m. and 8 p. m.

Fernwood, 101st and Wallace-sts. The Rev. Charles A. Parkin. 10:45 a. m. and 7:30 p. m.

Normal Park, 71st-st. and Union-av. The Rev. Milton D. Bayly. 10:45 a. m. and 7:45 p. m.

Garden Home, 87th-st. and Michigan-av. The Rev. Charles A. Gage. 11 a. m.

Ogden Park, Loomis-blvd. and 63d-st. The Rev. Charles H. Draper. 11 a. m. and 7:45 p. m.

Roseland Swedish, 113th-st. and Indiana-av. The Rev. A. J. Strandell. 10:45 a. m. Swedish; 7:30 p. m., English.

McKinley Park, 38th-st. and Wallace-av. The Rev. G. Dempster Yinger. 11 a. m. and 8 p. m.

**PRESBYTERIAN.**

Church of Roseland, 11200 State-st. The Rev. W. B. Townsend. 10:45 a. m.: "Bought with a Price." 7:45 p. m.: "The Answer of the World."

Drexel Park, 6359 S. Marshfield-av. The Rev. Clinton C. Cox. 11 a. m.: "Jesus Washed the Feet of Judas." 7:45 p. m.: "Trial of Christ in Art."

Englewood Presbyterian, 64th-st. and Yale-av. The Rev. James E. Congdon. 9:45 and 11 a. m. and 7:45 p. m.

Normal Park, 71st-st. and Yale-av. The Rev. Clifford Littell Le Luce. 11 a. m.

**REFORMED EPISCOPAL.**

Bishop Cheney Memorial, Yale-av. and 70th-st. The Rev. E. J. Stone. 9:30 and 11 a. m.

St. Andrew's, 99th-st. and Prescott-av. The Rev. E. L. Stone. 9:30 and 11 a. m.

**SUNDAY EVENING CLUB.**

Chicago Orchestra hall, 7:30 p. m. Informal Bible talk. Dr. Albert W. Palmer. 8 p. m.: "The World Situation," Fred B. Smith.

**MISCELLANEOUS.**

Auburn Park Federated, 7700 Normal-av. The Rev. Waller A. Briggs. 10:45 a. m. and 8 p. m.

Bethany Union, 103d and Wood-sts. The Rev. Clyde McGee. 10:45 a. m.: "Thomas." 5 p. m.

The Chicago Ethical society, Studebaker theater, 11 a. m.: Dr. John L. Elliot: "Jane Addams and Her Work."

Central, Orchestra hall, 216 S. Michigan-av. 11 a. m. The Rev. Frederick F. Shannon.

Chicago Forum, Adelphi theater, Madison and Clark-sts. 3:15 p. m.: Fred Atkins Moore: "What's Coming in Human Life?"

Christadelphians, room 811 Capitol building, 10:45 a. m.: A. Pooley.

Church of Universal Design, 64 E. Jackson-blvd. 11 a. m. and 3 p. m.

Divine Science, 1414 Straus building. The Rev. Kathleen M. Besly. 11 a. m.: "The Greatest Miracle."

People's Liberal, 65th-st. and Stewart-av. The Rev. R. A. White. 10:30 a. m.

Roseland Gospel Mission, 112th and State-sts. The Rev. Theodore Koopmans. 7:30 p. m.

Theosophical society, 228 S. Wabash-av. Solomon Hecht, president. 8 p. m.: "Karma, the Law of Consequences."

## RIDGE CENTER PLANS TO OBTAIN TALKIE MACHINE

A talking picture machine may be installed in Blackwelder hall at Morgan Park High school in time for next year's program of the Ridge community center. Mrs. Richard M. McClure, president of the council of the community center, announced at the recent council meeting that owing to the scarcity of silent pictures available negotiations now are under way for the purchase of a talking picture apparatus.

Mrs. Walter M. Rennie was appointed chairman of the revisions committee at the meeting, with Joel R. Wilson and O. F. Dahlstrom assisting her.

Mrs. J. M. Van Valkenburgh was made chairman of the Ridge forum committee, to which Harvey G. Ellerd, Mrs. Raymond S. Knapp, Mrs. Arthur Kasehagen, and William E. Dow also were appointed.

## Party at Leo Clubhouse Will Benefit Mission

A party will be given for the benefit of the St. Patrick mission of Koontz Lake at 8:30 o'clock tomorrow evening in the Leo clubhouse, 820 West Garfield boulevard. Bridge, euchre, and 500 will be played, and more than 100 prizes will be given. The party has been arranged by Mrs. Mildred Raleigh Kean, 4537 Emerald avenue, with the assistance of Mrs. John McCreary, Mrs. John Farnan, Mrs. Robert Roy, Miss Agnes Horan, Mrs. John Gibbons, Mrs. Loretta McGrew, and Miss Margaret Raleigh.

SHOES SHOES Repaired !!!!!!!!!
A new service by Thebest Laundry!
MEN'S HALFS
The Best Quality $1.15
Standard Quality 90c
Men's Heels 50c Extra
Rubber or Leather
Women's Half Soles 90c
Women's Taps 35c
Women's Heels $1
Leather or Wood
We Call and Deliver
Phone Oakland 1383
"We clean and repair everything you wear."
THEBEST LAUNDRY COMPANY

## SOUTH END CHOIR TO GIVE MUSICAL NEXT THURSDAY

The South End Community chorus gave a musical presentation, "The Prodigal Son," Thursday evening at the Bethany Reformed church, 111th place and Perry avenue. Wallace B. Graham directed the chorus, which was assisted by Gilbert Ford, tenor, and William Russell, baritone. Ray Madderom is president of the chorus. Miss Dorothy Helland secretary, and Miss Mary Kretzmann treasurer.

Sopranos include Mrs. Bert Dade, Miss Gracia Gerrard, Miss Clara Hansen, Miss Eleanor Kocher, Mrs. Jennie Kass, Miss Martha Nitz, Miss Alice Lukey, Mrs. John Lukey, Mrs. George Luscombe, Miss Billie Notting, Mrs. William Scholten, Miss Lois Spires, Miss Sara Vander Hel, Mrs. W. Van Dyke, and Mrs. Jennie Van Haltem. Miss Florence E. Aiken, Mrs. Effie Bass, Miss Rika Broekstra, Miss Pearl Clausing, Mrs. Edna Hilmes, Mrs. J. P. Postweiler, Miss Esther Steinbach, Miss Mary Vanderbilt, Miss Leona Wagner, Miss Katie Westervelt, and Miss Alice Wyngarden are altos.

Edward Butcher, Abraham Dupont, Herman Guthardt, Raymond Madderom, Anthony Spoolstra, and Jack Zeilenga are tenors, and Jack Jurjaanz, John Spoolstra, and John Van Vlymen are bassos.

for a fine lawn
SOW in this ideal March weather 1 lb. of Vaughan's Chicago Parks Lawn Seed and apply 10 lbs. of Vaughan's Lawn and Garden Fertilizer to each 300 square feet. Rains will soon begin to give it a wonderful start.
Above All, No Timothy!
Timothy, a coarse hay, is the common adulterant of grass seed mixtures and the greatest enemy of lawns. It comes up quickly; its coarse stems do not stand mowing; it robs fine grasses of food and inevitably ruins a lawn.
Vaughan's Chicago Parks Lawn Seed
Contains NO TIMOTHY. It includes Kentucky Blue Grass, Red Top and White Clover, in a blend which 34 years' experience has proved best for midwestern lawns.
Price, ½ lb., 30c; 1 lb., 60c; 5 lbs., $2.90; 10 lbs., $5.75.
Vaughan's Lawn and Garden Fertilizer
This is a rich, quick acting, odorless mineral fertilizer of the formula 5-8-6 (5 parts nitrogen to 8 parts phosphoric and 6 potash). 10 lbs., 95c; 25 lbs., $1.95; 100 lbs., $6.50.
The Most Beautiful Seed Catalog
Vaughan's Gardening Illustrated, which is free by mail or at our stores, is the 1931 gardener's year book, containing 178 plates in full color of annuals, perennials, vegetables, waterlilies and gladioli. It describes 2,111 separate flower seeds and the tender, finely flavored Table Queen Vegetables, giving the vitamin value and mineral content of each. A postcard brings it to you.
Vaughan's Seed Store
10-12 West Randolph St.
601 West Jackson Blvd.

#

# ENGLEWOOD CLUB AID TO SHOW FILM OF CRADLE ROLL

## Music, Skits, Readings on Program.

Music, skits, and readings will have their place on the program which the young woman's auxiliary of the Englewood Woman's club will present tomorrow afternoon before the mother organization. But perhaps the most popular event in the afternoon will be a showing of motion pictures of children on the club's cradle roll.

These pictures of future club members, who now number more than fifty, were taken recently under the direction of Mrs. William Yeoman, a member of the auxiliary. Mrs. Lloyd Wheler and Mrs. Yeoman are co-chairmen of the program, and are assisted by Mrs. Kenneth Preble, Mrs. Robert M. Barnes Jr., Mrs. Harold Ferder, Mrs. Kenneth N. Poust, Mrs. Hadley Gosch, and Mrs. Norval B. Stephens, president of the auxiliary.

The morning program of the Englewood club will be in charge of Mrs. Caleb Scburman, literature chairman. Dr. J. R. Sommers will review "The Story of San Michele," and Mrs. Harry A. Blossat, delegate to the drama league, will review "Allison's Dome."

**Hamilton Park Women Plan Benefit Parties.**

The ways and means committee of the Hamilton Park Woman's club will hold one of a series of benefit card parties at 1:30 o'clock Friday at the home of Mrs. Rufus D. Hocking, 7658 South Michigan avenue. Mrs. Jesse D. Worden, chairman, is in charge of arrangements.

Miss Marian Bey, a senior at Parker Senior High school and a member of the school orchestra, will play violin selections at the club's regular afternoon meeting Tuesday. Fred Atkins Moore, director of the Chicago Adult Education council, will speak on "A New Goal in Education." Mrs. Edward L. Cornell, education chairman, sponsors the program. In the morning Mrs. J. F. Groves, music chairman, will sponsor a lecture recital on "What We Already Know About Opera," by Mrs. Herbert Warfel, music chairman of the eleventh district.

**Gage Parkers to Hear Mrs. Delbert Smith.**

Mrs. Delbert Smith, third district chairman of international relations, will be the principal speaker at the Gage Park Woman's club meeting Tuesday afternoon. Miss Ruth Glassett, a student at Lindblom High school, will give readings. Mrs. Max Bach, international relations chairman, will conduct the program, which will be followed by refreshments in charge of Mrs. Edward Lavicka, social chairman.

**Roseland Women to Meet on Tuesday.**

The Roseland Woman's club will meet Tuesday evening at the home of Mrs. A. Vandevoort, 10859 South Wabash avenue. Mrs. Peter Kastelyn will have charge of the program, which will include a discussion of the life of Paul Lawrence Dunbar, the Negro poet, by Mrs. Horace J. Tharp, and reading of his poems by Mrs. Kastelyn. Mrs. Cornelius Vanderbilt will sing Negro spirituals.

**Beverly Hills to Hear Discussion of Music.**

Tina Mae Haines will lecture on "Music in the Thought of Mankind" Wednesday morning before the Beverly Hills Woman's club. The music department, which is sponsoring the program, will elect officers for the coming year. In the afternoon the garden department will hold an election and Mrs. Nicholas Jacobs, chairman, will introduce Joseph H. Dodson, who will give an illustrated lecture on "Your Bird Friends."

**Morgan Park Women Plan All Day Tour.**

In place of the Morgan Park Woman's club's regular meeting tomorrow, members will make a tour under the combined auspices of the American home department, Mrs. J. D. Todd, chairman, and the art department, Miss Winona Whitaker, chairman. Meeting at the Morgan Park Congregational church at 10 o'clock, the members will go by automobile to the George F. Harding home to see his collection of antiques and pictures. Luncheon in the Governor's room at the Merchandise mart, a visit to the National Broadcasting studios and to the Illinois Garden club flower show will complete the tour.

**Chicago Heights Club to Hear Winnifred Huck.**

Winnifred Mason Huck will lecture on "My Prison Experience" Wednesday afternoon before the Chicago Heights Woman's club. Mrs. F. J. Burkoff, Mrs. Craig A. Hood, Mrs. George Dobson, Mrs. P. W. Schofield, Mrs. Otto Pederson, Mrs. Ira C. Harton, Mrs. J. M. Gansen Jr., Mrs. Theodore Perry, Mrs. W. J. S. Angear, and Mrs. C. P. Berolzheimer will be hostesses.

"The American Home" will be the subject of the Harvey Woman's club meeting Wednesday afternoon. Mrs. Morris Dante and Mrs. H. W. Benson are in charge of the program, which is under the auspices of the social economics department, Mrs. C. A. Stevenson, chairman.

# ROSE FAY CHORAL CLUB WILL MEET NEXT THURSDAY

The newly organized Rose Fay Choral club will meet at 7:30 o'clock Thursday at the home of the president, Mrs. Robert G. Hillen, 124 West Burlington road. The club was formed recently by men and women interested in singing, and was given the maiden name of Mrs. Theodore Thomas, who was first national president of the Federation of Music clubs, with which this club is affiliated. Officers of the organization, in addition to Mrs. Hillen, are Mrs. M. Ryan, vice president; Mrs. Jenetta Black, secretary; William J. Nash, treasurer; Mrs. Irene Wilkerson, program chairman, and Frederick Black, publicity.

# PRESENT ST. PATRICK'S MUSICAL FANTASY

*In celebration of St. Patrick's day young people of Little Flower church, 80th and Honore streets, presented a musical fantasy, "Jewels of Erin," Monday and Tuesday evenings at Mercy High school auditorium. Left: A decorative note in the production was struck by this group. Standing, left to right: Miss Catherine Canning, Miss Marjorie Doty, Miss Anne Howe, Miss Mary Hayes and Miss Alice Marie Doney. Seated: Miss Bernice O'Farrell and Miss Genevieve Burke. Right—No play could be truly Irish without a few fairies. Left to right, seated: Joan Cowie and Mary Ford. Second row: Jean Cooney, Margaret Mary O'Connell, Mary Cathrin Duffy. Third row: Lorraine Kane and Josephine McCarthy. Rear: La Verne Lane.* [TRIBUNE Photos.]

## HOSTESS

*Mrs. Evelyn Jenkins, 2216 East 70th place, will be hostess Friday at the luncheon and bridge party sponsored by the ways and means committee of the Woodlawn Woman's club.*

# 'THE IVORY DOOR' TO BE PRESENTED BY MERCY HIGH

## 3 Casts to Be Used in as Many Nights.

"The Ivory Door," by A. A. Milne, will be presented by the seniors of Mercy High school at 8:15 o'clock tomorrow, Tuesday and Wednesday evenings in the school auditorium, 8100 Indiana avenue. Features of the production will be the use of a different cast each evening and that every one of the 201 girl members of the class will take part, portraying male as well as female rôles.

The action takes place in an obscure 14th century European kingdom. In the king's palace is an ivory door past which all are forbidden to go, but King Perivale decides to find out for himself what is behind the door and crosses the threshold on his wedding day.

**Take Parts of Prince, King.**

The prologue will be given by Miss Marie Blythe on all three evenings. The parts of Prince Perivale, King Hilary, and King Perivale will be taken on the first evening by Miss Margaret Walsh, Miss Margaret Marron, and Miss Betty Cannon. These are taken by Miss Phyllis O'Neill, Miss Josephine Kenny, and Miss Mary Hults will have the parts in the second cast. In like places in the third cast are Miss Anna Doody, Miss Catherine Butler, and Miss Laura Roth.

Others in the first cast are Miss Virginia Frisbie, Miss Margaret Broeker, Miss Julia Angland, Miss Margaret Coyle, Miss Miriam Mack, Miss Ruth Shuldt, Miss Mary Jane Tully, Miss Cecelia McLaughlin, Miss Maxine Novy, Miss Mary Walsh, Miss Agnes Norris, Miss Ann Broehl, Miss Marie Jacob, Miss Dorothy Dubach, Miss Genevieve Rabig, Miss Rosemary Mascolino, and Miss Mary Quinn. Miss Teresa Cherry plays the servant in all these casts.

**In Second Cast.**

Those in the second cast are Miss Marjorie Delaney, Miss Elaine Ballen, Miss Mary Whitton, Miss Kathryn Egan, Miss Eileen Gallagher, Miss Cecilia Kowalski, Miss Helen Dixon, Miss Lucille Fairburn, Miss Mae Kelly, Miss Agnes Mellon, Miss Mary Cavanaugh, Miss Mary Johnson, Miss Mary Kerwin, Miss Lillian Zeller, Miss Florentine Markey, Miss Mildred Hayes, and Miss Frances Farrell.

In the third cast are Miss Margaret Klouse, Miss Mary Dean, Miss Miriam Jung, Miss Marjorie Murray, Miss Eileen Kilday, Miss Marjorie Doty, Miss Catherine Menton, Miss Mary Callan, Miss Julia Schwartz, Miss Frances Davey, Miss Adelaide Nichols, Miss Rose Noonan, Miss Virginia Gleason, Miss Bernardine Jansen, Miss Jeanette Keranda, Miss Dorothy Tuite, and Miss Margaret Spain.

# S. SIDE WOMEN PROMOTE PARLEY ON PARENTHOOD

## Noted Leaders to Speak at Session Saturday.

A one day conference on parent relationship and the child will be held Saturday morning and afternoon in the grand ballroom of the Palmer house by the Chicago Association for Child Study and Parent Education, a body drawing its major strength from the south side. Mrs. Charles P. Schwartz, 5135 Woodlawn avenue, is corresponding secretary and chairman of the program.

The morning session will open at 10 o'clock with Dr. Karl Menninger of the University of Kansas as chairman. Dr. Lawson G. Lowrey, director of the Institute for Child Guidance, New York City, is to speak on "Some Emotional Difficulties in Marital Adjustment Related to Early Parental Patterns." The other speaker will be Dr. Bernard Glueck, psychiatrist and medical director of Stony Lodge, New York. He will discuss some of the sources of marital discontent.

The conference will divide into five sections for the luncheon session at 12:15 o'clock. Dr. Rachelle Yarros, chairman of the social hygiene council, will speak on "Sex Education and Preparental Education," in room A. The second group will be led by William F. Byron of the sociology department at Northwestern university and the subject will be "College and University Training for Marriage and Parenthood."

**Whither the Family?**

Two other men from the Northwestern department, Thomas D. Eliot and Arthur J. Todd, will speak to the groups in rooms C and D. The respective subjects are "Harmonious Interests of Parents and Their Reflection in the Child," and "The Family: Whither Bound?" The fifth group will be addressed by Samuel A. Goldsmith, executive director of Jewish Charities of Chicago, and Jacob Kepecs, superintendent of the Jewish Home Finding society. The subject is "The Broken Home."

Dr. Michael M. Davis, director for medical services of the Julius Rosenwald fund, will preside at the afternoon session beginning at 2:15 o'clock. Floyd Dell will speak on "The Family and the Machine Age." Dr. Phyllis Blanchard, psychologist at the Philadelphia Child Guidance clinic, will be the other speaker. "Personality Problems in Marriage and Parenthood" is Dr. Blanchard's subject.

**Founded by South Side Women.**

The Chicago association had its inception about 12 years ago when a group of south side women became interested in scientific investigation of parenthood and child study for their own benefit. Two years later the group became affiliated with a New York group as an auxiliary. The first conference was held six years ago when the association came into being as an independent unit of the Child Study Association of America.

Although still dominated by south side women, the organization has more than 1,500 active members and a host of affiliated organizations over the city. More than a dozen study groups meet regularly, two on the west side, four on the north side and north shore, and the remainder on the south side. Both Northwestern university and the University of Chicago are cooperating with the association.

Mrs. Wilton Wiener, 3746 Ellis avenue, social chairman, is in charge of the luncheon and Mrs. Hugo Friend, 4846 Kimbark avenue, is chairman of membership drive being carried on in conjunction with the conference.

**Extension Work Advances.**

Extension work has been one of the major activities of the last year in the organization's branching out, according to Mrs. A. A. Goldsmith, 5816 Blackstone avenue. Members have been sent out to talk at various settlements, parent-teacher association meetings, foreign mother groups, and at the request of the United Charities.

Another recent development has been the organization of a literary committee under the leadership of Mrs. Clarence E. Scharr, 7732 Chappel avenue. This committee gives book service to members and serves as a reader's guide on child study and parenthood books.

# Chicago Lawn Club Holds Party

*Women of neighboring clubs were guests of the Chicago Lawn Woman's club at an open house Tuesday at Lawn Masonic temple, 62d place and Homan avenue. Receiving were (left to right): Mrs. W. H. Turney, recording secretary; Mrs. W. D. Lear, president; and Mrs. T. P. Kaufman, garden chairman of the club.* [TRIBUNE Photo.]

# STREET OPENING BATTLE SHIFTS TO STONY ISLAND

## Nickel Plate Hearing to Be Resumed.

With 103d street and 87th street problems disposed of except for a few technicalities, the battle for opening a number of east and west streets on the far south side will be continued Tuesday morning before the Illinois commerce commission, with the skirmishes transferred to other fronts.

The city is scheduled to concentrate its efforts on the proposed Stony Island avenue opening through the Nickel Plate and Western Indiana railroad where the latter has announced its intention of fighting the grade separation until a division of costs is granted it whereby the city would be required to bear part of the expense.

**Speedy Action Expected.**

Civic leaders hope to see the 83d, 91st, and 93d street cases brought to a speedy close this week, since the Nickel Plate is the only road involved and has announced that it wil withdraw its objections to all openings and will pay the entire cost of these as provided in the contract ordinance of 1911, which it approved in 1924.

This concession is possible since the 103d street settlement has given the Nickel Plate a new location for its yards which will be moved from their present location between 85th and 94th streets. Because of this the commerce commission is expected to issue orders opening these three thoroughfares within a few weeks.

**Center on Stony Island.**

The Nickel Plate's bargain also applies to the grade separation sought at 95th street and at Stony Island avenue, so the fight is reduced to one against the Western Indiana. With the testimony concluded on 95th street, the fight is to center around the Stony Island opening, which will be heard Tuesday.

Fear is expressed by leaders that these openings will be held up for several years in a court battle. The Western Indiana is set to appeal to the Supreme court if a division of costs is not granted, while the city is equally ready to make a test case of it if the commerce commission orders it to pay a share of the expense.

**Rowan Sees Hope.**

Hope was expressed last week by Ald. William A. Rowan [10th], however, that a settlement may be ironed out with less difficulty. The reason for optimism, Ald. Rowan avers, is that 95th street is a gasoline tax highway. He believes that the state will step in to force an agreement, since half of the highway between Cottage Grove and Yates avenues is already laid and the rest is to be finished this summer. If the case is delayed long it will mean that the highway will not serve its purpose, the crossing at present being considered one of the worst on the south side.

The commerce commission order on the opening of 103d street was approved in all details by the city council Wednesday, a resolution introduced by Ald. Rowan gaining unanimous vote. Specific matters such as ordinances for abandoning 110th street for the new Nickel Plate yards, authorizing action by the corporation counsel, and appropriating the money to cover the city's share of the expense were not taken up in the blanket resolution of approval, however. The resolution puts the city on record for the settlement and means that work can go ahead.

# GENO OSSELLO NAMED PRESIDENT OF FENGER FEBRUARY SENIORS

Geno Ossello has been elected president of the February, 1932, class of Fenger High school with Edward Gemler as the vice president. Ossello has been a member of Phorex Honor society for several semesters and is active in athletics, being on the track and wrestling teams. Gemler is a basketball player, Miss Helen James, prominent girl athlete, was named secretary.

GENO OSSELLO. [Banks photo.]

Ralph Frietag, sanitary commissioner of Fenger, has been placed in charge of the annual clean-up campaign following a meeting of principals of the neighborhood schools at which plans were laid for cleaning up the district. George Aiken has been appointed faculty advisor.

The semi-annual freshman and junior high parties are now in full swing, with parties for two or three groups being held each day in the social room. Entertainment and refreshments form principal parts of the program.

ALL MAKES REPAIRED OR OVERHAULED
WASHING MACHINES
SUNDBERG'S SERVICE STATION

# CHICAGO LAWN SET FOR ANNUAL MINSTREL SHOW

## Trowel Club Sponsor of Venture.

Chicago Lawn's big annual theatrical event, the minstrel show of the Lawn Trowel club, comes this week. The minstrel show, the seventeenth in as many years, will be presented Thursday, Friday, and Saturday evenings at the Lawn Masonic temple, 62d place and Homan avenue. In accordance with a custom as old as the show itself, a special performance will be given Sunday for the inmates of Oak Lawn.

The cast, composed entirely of members of Lawn lodge, is under the direction of Edwin E. Kelley, who also has designed the modernistic stage settings for the show. Robert J. Snyder is assistant director.

Richard Fisher will be the interlocutor, ballyhooing the opening of the show in true Barnum fashion and announcing each number as it appears on the program. Humor will be furnished by the end men, Mr. Snyder and Charles Erickson as tambos and Archie Bourne and Richard Helwig as bones.

The ballad singers, each of whom will give a solo, will include Edward McElroy, Charles Kohn, Rube Silas, and John Lister. Among the specialty acts will be a cannibal stunt, "Hot Feet," with Walter Wieder, Fred Slanker, and Okie De Vries. Little Lois Tennant will dance and give a reading and John Salla will play accordion selections.

The Modernistic circle, a chorus trained by Mr. Kelley, will include J. T. Coffey, L. C. Cooley, Mr. De Vries, L. Erickson, W. F. Kramer, C. Miller, A. A. Schlieske, A. W. Nielsen, R. N. Rice, Mr. Salla, H. E. Schlieske, F. E. Slanker, W. W. Snyder, B. B. Stern, R. F. Urban, P. D. Wolters, G. I. Wieder, J. J. Wieder, W. E. Wieder, and R. P. Wente.

Musical arrangements for the show have been planned by Bud Walker and Lawrence Fritz. The lodge orchestra will furnish music for the performances under Mr. Walker's direction, with Mr. Fritz at the piano.

Properties are in charge of Fred Erdman, and R. P. Wente is chairman of the ticket committee. W. E. Wieder is chairman of the program, and he and Mr. Wente are handling publicity. Milton Burr and Andrew Howie will take tickets at the door, and E. Pratt and L. D. Crossman will be ushers.

The Lawn Trowel club is headed by A. G. Conn Jr. as president. Other officers include W. W. Snyder, vice president; A. W. Nielsen, secretary, and C. R. Erdmann, treasurer.

*What Does Your Hat Say About You?*

*Truly a hat makes or mars the appearance of a woman. Nothing so bespeaks the personality, charm and grace of a woman as the hat she wears.*

ENHANCE YOUR PERSONALITY
with a Fenzau's hat this Easter. None others are so sophisticated, so individual—so distinctive in design . . . so different in type . . . so youthfully styled . . . or skillfully fashioned by famous designers . . . as these charming new FENZAU'S EASTER MODELS.
*$10 Elegance and Distinction*
$3.95 $3.50 $2.95
Entire 2nd Floor—Junior and Petite Misses' Millinery, 88c to $1.69.
OPEN EVERY EVE. TILL EASTER
Fenzau's TWIN MILLINERY
1646-48 West 47th Street
Just West of Ashland
"Largest Exclusive Millinery in Chicago"

## ST. XAVIER PLAYER

*MISS RUTH SISSON.* [Russell Photo.]

The St. Xavier academy players will present "Barter" Thursday evening. Those in the cast are Miss Ruth Sisson; Miss Isabelle Geddes, Miss Mary Fitzgerald, Miss Virginia Butler, Miss Verle Krechmer, Miss Marcelline Aurellius, Miss Mary Ann Garliet, Miss Mary O'Malley, Miss Margaret Flannigan, Miss Leah Narland, and Miss Josephine Riordan.

# WOMEN VOTERS TO WELCOME NEW MEMBERS AT TEA

## Woodlawn League to Hold Party Tomorrow.

New members of the Woodlawn League of Women Voters, more than 100 strong, will be guests tomorrow afternoon from 2 to 5 o'clock at a tea given in compliment to them at the home of Mrs. William J. Lindsay, president of the league, 6816 Cregier avenue.

The program for the afternoon is in charge of a committee including Mrs. Claude I. Palmer, Mrs. William Rothmann, Mrs. Clayton C. Morrison and Mrs. Charles Maas. Mrs. W. C. Staat, Mrs. E. J. Healy, Mrs. Austin Munsell and Miss Myrtle Moulton are the committee on invitations. Refreshments will be served by a committee including Mrs. Wallace W. Robertson, Mrs. John B. Skinner and Mrs. J. W. Cronk.

The Woodlawn league will hold its regular meeting Wednesday, with luncheon at 12:15 o'clock in charge of Mrs. A. J. Skinner, vice chairman of finance. In the afternoon Mrs. May Wood-Simons, state chairman of citizenship training, will speak on "Reciprocal Relations of a Large City and Its Environs." Mrs. William G. Barry will conduct the citizenship lesson on "The Municipal Budget."

**Institute for Foster Park.**

An institute with reports by the chairman of league committees will be held Thursday afternoon by the Foster Park league at the home of Mrs. William Ballou, 7956 South Bishop street. Mrs. B. Bullity will speak on "International Affairs"; Mrs. P. F. Collings, on "Cook County Affairs"; Mrs. T. E. Corrigan, president of the league, on "Women in Industry"; Mrs. Anna Corrigan, on "Municipal Citizenship," and Mrs. Fayette Parsons, on "Education."

Mrs. Elmer Corrigan and her daughter, Virginia, will give a program of vocal and piano music. Preceding the program the board of directors will meet at 12:30 o' clock and luncheon will be served with fortune telling by Mme. Campion. Miss Elsa Collizgs will have charge of the social hour following the program.

Mrs. Gerald Lueck, state chairman of efficiency in government, will speak at 1:45 o'clock Wednesday before the South Shore League of Women Voters on "What the Legislature Is Doing." The history of a ballot will be discussed from the time it leaves the press, through an election, until it is disposed of, and instruction on marking ballots will be given. Mrs. Paul Hahn, chairman of efficiency in government, is in charge of the program.

**South Shore to Hear Slate.**

Preparatory to the election of officers at the annual meeting in April Mrs. J. E. Taylor, chairman of the nominating committee, will submit a slate of candidates. In the morning Miss Eunice M. Hill will present a program on "Canada and the British Empire" before the international relations discussion group. Mrs. Edward E. Hill will discuss "Imperial Problems of Great Britain," Mrs. H. D. Miller and Mrs. Paul Anderson, "Diplomatic Relations of Great Britain," and Mrs. Florence Wolf, "Anglo-Americanism."

The Southwest league's study class on foreign affairs will hold its final meeting Tuesday morning at the home of Mrs. Delbert Smith, 9100 South Loomis street. Miss Helen Thayer, president of the league, will discuss "The Relation of the United States to the League of Nations."

I'll send my curtains to South Shore Laundry
Phone Plaza 4100

Gay Easter Dresses for the Young Miss 6 to 14 Yrs. $2.25

How lovely Miss Chicago will look in an ARCHER dress!
There's no need to pay high prices for pretty dresses when such charming styles can be purchased at the ARCHER FACTORY at the astonishingly low price of $2.25. Shop Chicago over for style, fabrics, workmanship and price—then come over to the factory and SAVE THE DIFFERENCE!
CAUTION: ARCHER DRESSES only sold at the factory on 79th St. at Paulina. No goods sold to stores. No house-to-house salespeople. NO BRANCH STORES.
NO MAIL ORDERS
Open Thursday and Saturday Evenings
THE ARCHER MFG. CO.
1646 WEST 79TH ST. CHICAGO, ILL.

# CENTRAL WEST P.-T. COUNCIL TO MEET THURSDAY

## Illinois Congress Board Member to Speak.

Central West Parent-Teacher council will hold its annual meeting at 1:45 o'clock Thursday at Hubbard Junior High school, 63d street and Hamlin avenue. Mrs. Edith Collin, president of the hostess Parent-Teacher association, will welcome the guests, and Mrs. George Morgan of the Harper Junior High school association will lead in community singing, accompanied by Mrs. J. H. O'Neil of the Morrill association.

Mrs. Louise Stone, principal of Hubbard Junior High school, will make a welcoming address, to which Mrs. Howard Gentine, president of the council, will respond. Mrs. Clark L. Reed, president of the Morrill association, will read the slate of nominations for next year's officers and elections will be held.

Mrs. Ellis McFarland, board member of the Illinois Congress of Parents and Teachers, will speak on "Parent Education," and Roy Gossman, assistant principal of Hubbard Junior High school, will discuss "Report Cards." Presidents of the Marquette, Holmes, Bass, Sawyer, Eberhart, Pasteur, Peck, Morrill, Gage Park, Shields, Dewey, Henderson, O'Toole, Harper Junior, Kelly Junior, and Hubbard Junior High schools will make their reports.

Chairmen to take charge of the council's forthcoming spring festival will be appointed by Mrs. Gentine, and Mrs. Russell Caswell of the Kelly association and Mrs. Frank Schmudde of the Shields association will accept registrations for a school of instruction for incoming officers.

Officers will be elected and installed Tuesday afternoon at a meeting of the Parent-Teacher association of Pasteur school, 5825 South Kostner avenue. The association recently was organized as a unit of the Illinois congress by Mrs. Howard Gentine, Central West council president, and Mrs. Orrin Page was appointed temporary president, and Mrs. M. Johnson, treasurer and membership chairman. The association will receive its charter and adopt bylaws at its meeting Tuesday. The association held a card party Thursday for the benefit of its needy families.

The Lindblom High School Parent-Teacher association will meet at 2:30 o'clock Thursday for a program in charge of Mrs. L. J. Witkowski and C. E. Chatten. Mrs. L. M. Fetherstone of the Elisabeth McCormick Memorial fund will talk on "Understanding the Adolescent," and Miss Merle Irwin, vocational adviser of Lindblom, will explain the purpose of the adviser's department. "An Hour in the Vocational Adviser's Office," a short play, will be presented by Miss Grace Kiner's drama class, with Miss Jennie Wimmer, Miss Velma Lieferman, William Suggett, Miss Beatrice Raefield, Whitney Tarutis, Miss Virginia Leonard, Miss Marie Barney, and Nick Chibucas taking part. Mrs. William Johnson, president of the association, will conduct the meeting.

Mrs. H. W. Pasko recently was elected president of the Parent-Teacher association of Barton school, 77th and Lincoln streets. Other officers for the coming year include Miss Kathryne E. Steinmetz, honorary president; Mrs. Fred Kloese, first vice president; Mrs. Sadie McDade, second vice president; Mrs. Leo W. Kraft, recording secretary; Mrs. Paul J. Campbell, corresponding secretary, and Mrs. W. W. Grainger, treasurer.

The Parent-Teacher association of Mount Vernon school, 105th and Morgan streets, will sponsor a card party at 2 o'clock tomorrow afternoon at 823 West 79th street. Mrs. Walter Brown, ways and means chairman, is in charge of reservations.

Officers of the association elected recently for the coming year include Mrs. John Brantner, president; Mrs. Adam Green, first vice president; Mrs. Brown, second vice president; Mrs. Alma Swane, third vice president; Mrs. George Tuerk, recording secretary; Mrs. John Luther, corresponding secretary; Mrs. Lynn Miller, treasurer, and Mrs. G. R. Samuelson, social secretary. Mrs. Brantner, Mrs. Brown, and Mrs. H. H. Siddall will be delegates to the state convention.

The child study group of the Parent-Teacher association of Cook school, 8150 South Bishop street, will meet Wednesday afternoon at the school. Miss Martha Zetterberg will conduct the class, with Mrs. Harry Marggraf, chairman, presiding.

The chorus of the Yale School Parent-Teacher association is sponsoring a card party to be held tomorrow afternoon at the home of Mrs. Reece Bocker, 7031 Wentworth avenue. The chorus will sing Thursday at a meeting of the South Central council at Harvard school, 75th street and Harvard avenue.

Mrs. J. E. Denton, publicity chairman for the Harvard Parent-Teacher association, last week announced the forthcoming organization of a child study class, with Mrs. C. C. Herzig as chairman, to meet the second and the fourth Wednesday of the month. Mrs. H. B. Wise, 7344 South Union avenue, member of the state parent education board, will be the leader.

# CHICAGO HEIGHTS SERVICE GROUPS IN JOINT SESSION

The first of a series of meetings for the discussion of civic problems was held Tuesday at the Hotel Congress in Chicago Heights, under the combined auspices of the Chicago Heights Chamber of Commerce, the Kiwanis club, and the Chicago Heights Civic council, with Lou Whelan, president of the Kiwanis club, presiding.

J. M. Albers, engineer of subdivision plats and zoning for the Chicago Regional Planning association, discussed "City Planning and Zoning," and general discussion followed, conducted by Floyd Goodier, superintendent of schools.

The next meeting will be held on March 30 with the Rotary club as host. "Illinois Central Transportation" will be the topic of discussion.

# NATIONS PARADE AT WATER CARNIVAL

*This bevy of lassies clad in costumes of many nations lent color to the water carnival, "Join the Navy and See the World," which was held Thursday and Friday evenings by the girls' swimming and gymnasium classes of Argo Community High school. First row (left to right): Hermena Feigl, Miss Violet Zemek, Miss Toula Jannite, Miss Dorothy Gifford, Miss Edith Willson, Miss Genevieve Hanny, and Miss Florence Kiejko. Second row: Miss Madge Van Arkel, Miss Wande Migas, Miss Margaret Shanahan, Miss Magdalene Gargus, Miss Grace McNally, Miss Helen Jemsek, Miss Beverly Burg. Rear: Miss Rosemary Shanahan, Miss Eva Gangar, Miss Sally Broniecki, Miss Genevieve Wojcik, and Miss Violet Baran.* [TRIBUNE Photo.]

# THIRD DISTRICT LEGION TO HOLD DINNER DANCE

## Schedule Annual Party for Wednesday.

The south side members of the American Legion will join in one of the biggest social events of their program at the Third district dinner dance which will be held Wednesday evening in the Venetian room of the Southmoor hotel, 67th street and Stony Island avenue. The dinner will be served at 7 o'clock. Reservations may be made with Stanley Van Dyke, 800 West Garfield boulevard. This is the annual party of the district.

Grover Whalen, former police commissioner of New York City and manager of Wanamaker's, will address a joint meeting of the Advertising Men's post No. 38 of the American Legion with the Advertising council of the Association of Commerce tomorrow noon in the grand ballroom of the Hotel Sherman. Miss Dorothea Fister, secretary of the advertising council, is in charge of the meeting. Mr. Whalen's subject will be "What Do Good Will Values Mean?"

The Adpost Glee club will sing over W-G-N, THE CHICAGO TRIBUNE station on the Drake hotel, from 5 to 5:30 o'clock this evening.

Harold A. Taylor post No. 47 is busy with preparations for its 13th annual spring dance, to be held Saturday evening at Belmont hall, 3201 Clark street. Tom McNamara is general chairman.

Bill Ufer is ticket chairman and several loop vaudeville acts have been engaged by Henry Hagberg to enliven the entertainment. Presents, favors, and novelties will be dispensed under the direction of Charles Woolman.

Another stag bridge tournament is on the program of the Hyde Park post and will be held at 8:30 o'clock Friday evening in the headquarters at 5338 Blackstone avenue. Legionnaires and their friends are invited. The post and unit were guests of Brig. Gen. McCloskey Thursday evening at Fort Sheridan.

Stock Yards post, No. 333, had a stag party Wednesday evening at Englewood hall. Sherwood Martin was in charge of the entertainment and a buffet lunch was served. Bonus blanks may be obtained from Paul Hanley and Robert Gilmartin, service and welfare officers. The post also is engaged in its membership drive and has obtained more than 200 of the 351 members set as a goal.

A spring wreck was held by Square post Monday at the Midway Masonic temple when the "wrecking crew" donned its fatigue clothes and put on a three ring circus. Harvey Anderson headed the wreckers and Emery Coldrey was chairman of the party.

The Woodlawn auxiliary will hold its annual birthday party at 8 o'clock tomorrow evening in the clubrooms at 1208 East 63d street with a reception for past president and gold star members. Miss Estelle Wulff, first vice president and a gold star sister, will have charge of the gold star program.

Municipal Judge Edgar A. Jonas will address a public meeting of Flossmoor post at 8 o'clock tomorrow evening in the village school house. Judge Jonas will speak on "Evening Justice in Cook County" and a special invitation to attend has been issued for nonmembers by Commander T. F. Reinhardt. Music will be furnished by Miss Claudia Carter, soloist of the Fourth Presbyterian church.

The regular monthly pot luck luncheon of the Beverly Hills auxiliary will be held Thursday noon at the Ridge Park fieldhouse. Plans for Poppy day will be discussed in a meeting at the Great Northern hotel at 8 o'clock tomorrow evening. Mrs. Glen Suthers is Poppy chairman for the Beverly group and urges members of the auxiliary to attend the meeting. Another call for donations for needy local families is being broadcast and announcement was made last week that donations will be called for by Mrs. H. E. Parrett [Beverly 7002] or Mrs. H. J. Beggins [Beverly 5933].

Legionnaire Stephen A. Day, son of the former United States Supreme court justice, addressed the Chipilly post Monday evening on "Americanism and the World Court."

## Promote Benefit

MRS. V. F. TIMME.
[Moffett Photo.]

MRS. W. HOWARD BOYCE.
[Rayhill-Richter Photo.]

The Jackson Park Hospital Women's auxiliary will hold a benefit tea Friday afternoon in the hospital auditorium, 7351 Stony Island avenue. Mrs. V. F. Timme is chairman of arrangements, and Mrs. W. Howard Boyce is in charge of publicity. Hostesses of the afternoon are Mrs. E. S. Hagen, Mrs. Fred W. Hough, Mrs. H. H. Wickham and Mrs. G. M. Lucas.

# ARGO HIGH GIRLS TAKE AUDIENCES ON WORLD TOUR

"Join the Navy and See the World," the water carnival given Thursday and Friday evenings by the girls' swimming and gymnasium classes of Argo Community High school, took its audiences on a tour of the world, bringing them finally to California, where a swimming exhibition with races, stunts and dives took place.

Ireland, Holland, Spain, Greece, Russia, and China were the countries visited. The cast, clad in costume, included:

| | |
|---|---|
| Anna Adamec | Genevieve Hanny |
| Elise Altpeter | Josephine Stimatz |
| Anne Bodish | Bernice Hajec |
| Marie Bokholdt | Rosemary Shanahan |
| Minette Bastian | Irene Johannsen |
| Rowene Brennan | Helen Jemsek |
| Opal Boedecker | Toula Jannite |
| Minnie Boedecker | Catherine Sarpolin |
| Sally Broniecki | Helen Szczabajka |
| Violet Baran | Mildred Toppel |
| Beverly Burg | Christine Jannite |
| Josephine Caputo | Gladys Klocke |
| Ruby May Davis | Genevieve Kowalko |
| Anna Evans | Nellie Thompson |
| Elaine Dillberg | Ruth Thompson |
| Grace McNally | Mary Ann Kusenda |
| Lillian Lopka | Madge Van Arkel |
| Mary Munday | Edith Wilson |
| Muriel Fitch | Ann Reiby |
| Hermena Feigl | Florence Kejiko |
| Wande Migas | Genevieve Wojcik |
| Eva Marchuk | Olive Kenrich |
| Clarice Miller | Lucille Williams |
| Olyana Guidetti | Della Lenzi |
| Dorothy Gifford | Olga Yrmolnik |
| Matilda Obrecht | Violet Zemek |
| Eva Gangar | Elizabeth Lambert |
| Zelma Phillips | Vilma Zisk |
| Magdalene Gargus | |

Miss Ruth Kraus directed the production. Music was furnished by Miss Helen Green, Miss Muriel Fitch, Miss Mary Madgouranis and Julian Krupa. Miss Mary Deffahman, Miss Wanda Migas, Miss Gertrude Chmiel, and Miss Lillian Durka were ushers. Walter Altpeter, John Hansen, Edward Kowalko, and Chester Matulewicz had charge of the checkroom.

# 30 SOUTH SIDERS SEEK RELEASE FROM MARRIAGE

## 15 Charges of Cruelty, 12 of Desertion.

Thirty divorce bills and one suit for annulment involving south siders were filed in Circuit and Superior courts last week. Out of the 30 complaints 15 charged cruelty, 12 desertion, one habitual drunkenness, one misconduct, and one both cruelty and habitual drunkenness.

The annulment suit was instituted by Mrs. Suda M. Evans, 7538 Kingston avenue, against Paul F. Evans. Mrs. Evans charges that they were married in Valparaiso, Ind., while under the influence of liquor. She further states that she was engaged to another man at the time of her marriage.

### Complainants Charge Cruelty.

Cruelty charges were filed by:

Mrs. Doris Shallat, 5220 South Harper avenue, against Bernard Shallat.

Mrs. Ella Moran, 4512 Wentworth avenue, against Edward P. Moran, 7304 Drexel avenue.

Barney J. Staniec, 8559 Burley avenue, against Mrs. Virginia Staniec.

Mrs. Mildred Hobdey, 6418 Vernon avenue, against Thomas Hobdey.

Mrs. Susie R. McCoy against Leander McCoy, 4015 Indiana avenue.

Mrs. Marie Macken, 1201 West Garfield boulevard, against Mitchell J. Macken.

Mrs. Anna Rafac, 6643 South Rockwell street, against John J. Rafac, 4955 South Damen avenue.

Mrs. Grace Fassnacht, 528 West 61st street, against Frank G. Fassnacht, 16 West 45th place.

Mrs. Edna McCarthy against Daniel J. McCarthy, 6030 South Green street.

Alessandro Polino, 7351 South Lincoln street, against Mrs. Filippina Polino.

Mrs. Deloris Maier, Chicago Heights, against Frank E. Maier.

Mrs. Mary Deutsch, 6958 Prairie avenue, against Stephen Deutsch.

Mrs. Helen Vondran, 1657 West 71st street, against Raymond Vondran, 5411 South Laflin street.

Mrs. Aldona Dremonakos, 2414 West 47th street, against Evangelo Dremonakos, 421 West 115th street.

Mrs. Marie C. Ochman, South Chicago, against Joseph Ochman.

### Desertion Is Charged.

Desertion was charged by:

Mrs. Annie Lenard, 3843 Lake Park avenue, against Alex Lenard.

Mrs. Bertha Roller, 6550 Normal avenue, against Douglas D. Roller.

Mrs. Edna S. Darling, 3534 South Seeley avenue, against Lawrence Darling.

Mrs. Elsie Meyer, 5605 South Fairfield avenue, against Albert Meyer.

Mrs. Mildred Novak, 1324 West 19th street, against Mike Novak.

Alexander C. Dingwall, 316 South Clark street, against Mrs. Emma L. Dingwall.

Mrs. Mamie Lomax, 6716 South State street, against Dalton Lomax, 5246 Calumet avenue.

Mrs. Edith Ross, 419 West 66th street, against Frank A. Ross, 7202 South Morgan street.

Mrs. Clara Mittelmeier against Joseph Mittelmeier, 8542 South Sangamon street.

Elmer C. Taylor, 6424 Eberhart avenue, against Mrs. Bertha W. Taylor, 5635 Eberhart avenue.

Cecil E. Sheets, 8037 St. Lawrence street, against Mrs. Myrtle Sheets, 1818 North Albany avenue.

Walter Schween, 2648 West 34th street, against Mrs. Minnie Schween.

Three miscellaneous bills were filed—by Mrs. Elizabeth Kristich, 243 West 52d street, against Steve Kristich, charging cruelty and habitual drunkenness; by Mrs. Grace M. Reid, against William E. Reid, 701 East 75th street, charging misconduct, and by Anthony J. Bertash, 4910 South Michigan avenue, against Mrs. Nellie Bertash, 3201 South Wallace street, on the ground of habitual drunkenness.

KRUMDICK & SONS
Satisfactory Service
MODERN METHODS
BODY, AXLE, FRAME AND FENDER REPAIRING
SEDAN TOPS
Guaranteed Work, Reasonable Prices
PAINTING
DELUXE SINCE 1901
UPHOLSTERY—SEAT COVERS—CURTAINS
Vincennes Avenue at 79th
PHONE TRIANGLE 1280-81

I'll send my dresses to
Baxter Cleaners
Phone Calumet 1300

# SOUTH SHORE CLUB TO GIVE ANNUAL 'FOLLIES'

## Tenth Show Is Set for Friday, Saturday.

The South Shore Country club will present its 10th annual "Follies" at 8:30 o'clock Friday and Saturday evenings in the club ballroom. More than 90 are in the cast of the 1931 revue which is to be one of the most elaborately staged and costumed productions the club has ever undertaken.

One of the feature numbers is to be "Sweethearts of the Ages" in which Charles Thomas will sing the solo and play with Miss Virginia Wittl as the 1860 couple. Louis XIV. and Marie Antoinette will return to life as Walter Burroughs and Miss Reba Cummings. Mrs. Herebert Beitler will step into the spotlight as Helen of Troy, while Jerry Rock will be her Paris.

Cleopatra, vampire of Egypt, will be portrayed by Miss Marion Cummings, while Bradford Alcorn will be the devoted Mark Antony. From the pages of Shakespeare will come Miss Mary Bunting and David Wilson as Juliet and Romeo, while Miss Priscilla Wittl and Emmet Curme will step out of the "Courtship of Miles Standish" as Priscilla and John Alden. The other famous sweethearts—Elaine and Lancelot—will be portrayed by Miss Ethel Nystrom and Fred Gandrum.

### 24 Girls in Chorus.

A courtroom comedy skit will feature Miss Jean Greenlee, Jay Kern, Miss Jane Sims, Herbert Beitler, and G. J. Bunting, the latter being the judge.

The atmosphere of the wilds will be brought in with a jungle dance which is slated to be one of the outstanding numbers. The 24 girls in this chrous are Miss Marjorie Maloney, Miss Eleanor Sims, Miss Marion Kenney, Miss Mary Herron, Miss Helen Rogers, Miss Virginia Jackson, Miss Phyllis Wilbur, Miss Marion Murray, Miss Jane Bishop, Miss Ann Welch, Miss Margaret Curme, Miss Ella Jane McKillip, Miss Helen Trautman, Miss Dorothy Dahlberg, Miss Hope Turner, Miss Jean Andrews, Miss Royce De Campi, Miss Lois Johnson, Miss Mary Moore, Miss Charmian Crissy, Miss Dorothy Rood, Miss Jane Irwin, Miss Verona Elliott, and Miss Ruth Elliott.

The opening number is called a Clock chorus, with Miss Constance Roundtree one of those featured. Others in this include Miss Jiddy Essrogen, Mrs. Paul Jones, Miss Margaret Kenney, Miss Lucille Akers, and Mrs. W. T. Orr.

Fred Herendeen, E. Malcolm Anderson, and Mrs. Bates will be principals in a burlesque tragedy skit, while Mr. Herendeen and Mrs. Bates also are cast in a wild west cowboy number.

### Specialty Dances Planned.

Specialty dances will be presented by Walter Walholm, Mrs. H. T. Holsman, Miss Jean Stevenson, Miss Marie Hisgen, and Benjamin Watson, and Miss Harriet Henneberry. Solos will be given by Walter Hayne, Walter Burroughs and Miss Beatrice Byford.

"Twittville Choral Society" will have Willard T. Orr as its leader, Miss Ruth Norwood as soloist, and Mrs. Pope Dodge as organist. Others in this number not already mentioned are Mr. and Mrs. Walter D. Pace, Aubrey Piggott, Clifford Kline, and Mr. and Mrs. Walter C. Hayne.

### Dancers, Ballet Girls.

Miss Bettie Croft, Miss Florence Orr, Miss Jane Bishop, and Miss Lois Holsman are to be scarf dancers, while the ballet girls for the follies will be Miss Ruth Elliott, Miss Dorothy Rood, Miss Phyllis Wilbur, Miss Carmian Crissy, Miss Hope Turner, and Miss Dorothy Dahlberg.

Other members of the cast will include Miss Ruth Reiner, Mrs. Helen Du Plessis, Miss Jean Du Plessis, Miss Mary Jane Du Plessis, Mrs. John A. McKee, Miss Ann O'Connell, Miss Helen Grady, Mrs. W. L. Erwin, Miss Phyllis Burnell, Louis Corrington, V. V. Fotre, Miss Catherine Grady, Miss Helen Migely, Miss Helen O'Brien, Miss Nancy H. Poole, W. J. Roney, Miss Mary Schreiner, Karl B. Meyer, Miss Betty Quinby, and John McGovern.

## Horeb Young People to Hold Open Meeting

The Young People's league of Horeb will hold an open meeting at 2:30 o'clock this afternoon at its headquarters, 8013 Cottage Grove avenue. After the business meeting there will be entertainment and dancing. The club will hold its first card party at 8 o'clock Wednesday evening with refreshments and prizes being offered.

## Hyde Park Kiwanis Club Invites Wives to Party

The Kiwanis club of Hyde Park will give an informal card party Wednesday evening at the Windermere hotel. The members are expected to bring their wives or sweethearts. Refreshments are to be served.

# DONALD AND BOWSER WIN MOTHER A PRIZE

*Bobby Johnson, busy with his spring painting, won the third prize of $2 for his mother, Mrs. S. E. Johnson, 7631 Crandon avenue.*

*"Devotion," by Mrs. L. N. Braithwaite, 11552 Hale avenue, this week won the first prize of $5 in The Tribune's contest for amateur photographers of the south side. The picture shows Donald Braithwaite and Bowser in a tete-a-tete. Public spirited Charles Fordyce, 1527 East 54th street, gets busy with his shovel following the March snow. This picture brought the second prize of $3 to Sonia Setlin, 5541 Everett avenue.*

# BLUSTER OF MARCH, HARBINGERS OF SPRING AWAIT YOUR CAMERAS

The bright, sunny days of spring are almost at hand. So get out the camera and take advantage of nature's reawakening to win yourself a prize in The Tribune's photo contest. Almost unlimited opportunities are at hand for snapping some dandy pictures.

A blustery March day and its oddities; a bright, quiet afternoon in the parks as the foliage again puts in appearance; ball games in the back yard or the corner lot; roller skating, marbles, and perhaps even the old swimming hole, or an early fishing jaunt—here are a few of your possibilities.

Whatever you choose for your subject, and you are limited only to views taken in and around Chicago, indoors or out, send your best photo to the Photo Contest, Metropolitan section, The Tribune. The editor of the Metropolitan section will award prizes of $5, $3, and $2 for the three best pictures submitted every week by amateur photographers on each side of the city and its suburbs.

The name and address of the person submitting the picture should be printed clearly on the back of each entry, with the full name and address of each person appearing in the picture.

The editor's awards wil lbe final. Please do not request that pictures be returned.

# ST. ETHELREDA YOUNG PEOPLE FORM PLAY CLUB

Young people of St. Ethelreda parish, 88th and Paulina streets, last week organized the St. Ethelreda Dramatic and Social club.

The first activity of the organization will be the presentation of "Golf Widows," a four act comedy, early in May.

Mrs. Joseph P. Regan, 8819 South Justine street, is president and director of the group; Edward Sweeney, 8450 South Marshfield avenue, is vice president; Miss Marjory Wagner, 9422 Charles terrace, secretary; Mrs. Hazel Maher, 5106 South Laflin street, treasurer; Mrs. John Downs, 8831 South Paulina street, social chairman; William J. Shelley, 8613 South Marshfield avenue, publicity chairman.

## South Side Hadassah to Hold Third Annual Party

The South Side Junior Hadassah will give its third annual party and dance at 8 o'clock next Sunday evening in the community room of the South Side Hebrew congregation, 7359 Chappel avenue. Miss Jeanette Eisenstein is chairman of the dance and Miss Rachel Schiffman is vice chairman. Others on the committee are Miss Dorothy Harris, Miss Ruth Rhein, and Miss Ada Rosenberg.

# Neighborhood Theaters

"The Devil to Pay," opening Wednesday at the Stratford theater for a four days' run, brings Ronald Colman back to his hosts of admirers in another of the gay, insouciant rôles which he has graced of late. This time he is Willie Leeland, irresponsible son of the crochety Lord Leeland. The picture's opening find him in east Africa selling off his household goods preparatory to returning to London at the behest of a fascinating actress.

Back in England once more he finds the actress fascinating still—until he meets Miss Dorothy Hope at his father's country house. Dorothy is engaged to the Grand Duke Paul, and further obstacles are presented by the actress, but Willie, in the usual Colman fashion, contrives to bring matters to a successful conclusion.

Colman's performance as Willie is ably seconded by Loretta Young's Dorothy and Myrna Loy's actress enchantress. Frederick Lonsdale wrote this play especially for Colman. The lines are in his habitual witty vein, and ample excuse for handsome clothes and settings is provided.

* *

### Clara Bow in "No Limit."

"No Limit," playing today and tomorrow at the Highland theater, gives Clara Bow plenty of opportunity to be at her prettiest and peppiest as Bunny O'Day, the movie usherette who falls in love with a man she sees at the theater. When Ole Olson, her sailor admirer, turns over to her the coöperative building and Rolls-Royce left him by a rich relative, Clara suddenly finds herself in possession of a gambling house. Then, of course, she meets her man, and things begin to happen. Norman Foster plays the man, and Stuart Erwin the amusing sailor admirer.

* *

### A Railroad Story.

"Men on Call," playing today and tomorrow at the Cosmo theater, today at the Marquette theater, and Saturday at the Harvard theater, is the story of a railroad engineer who believes himself betrayed by the girl he loves and who goes forthwith to the dogs. He is picked up by a coast guard captain, who gives him a job, and he soon becomes himself again in the exciting life he leads. Then in a terrific storm a ship is wrecked and the girl turns up among the rescued. Edmund Lowe plays the engineer, and Mae Clark the girl.

* *

### "Don't Bet on Women."

"Don't Bet on Women" is a sophisticated and witty version of the old legend that you never can tell what a woman will do. This time a husband rashly makes a bet with an all too attractive bachelor and his wife proves to him just how rash he is. Edmund Lowe plays the bachelor, Roland Young, the husband, and Jeanette MacDonald, the wife. Amusing situations are enhanced by the amusing characterization of the above principals, and of Una Merkel as the girl friend and J. M. Kerrigan as the boy friend. The picture began a week's run Friday at the Capitol theater.

* *

### Greta Garbo's Latest.

"Inspiration," Greta Garbo's latest vehicle, presents her in the rôle of a demi-mondaine who has inspired a generation of poets and artists, but who tragically cannot win the love of the one man she herself cares for. Robert Montgomery plays the rôle of the young student, torn between his sense of the conventions and his infatuation for her, for whom she gives up luxury, admiration, friends. The picture will be shown tomorrow at the Marquette theater, tomorrow and Tuesday at the Harvard theater, and Tuesday and Wednesday at the Cosmo theater.

## Community Church Women Plan Luncheon Thursday

The Women's society of the South Shore Community church will meet for a luncheon given by the Priscilla circle at 12:30 o'clock Thursday afternoon. A bake sale also will be conducted by the Dorcas circle. The speaker in the afternoon will be Mrs. Wilbur Fribley, who will talk on "Shall We Know Our Job?" Mrs. Fribley is state chairman of the American homes department of the Illinois Federation of Women's Clubs. Mrs. Harry Gans will be the soloist on the program.

# BEACHVIEW CLUB HOLDS "AFRICAN JUNGLE" PARTY

The Beachview club held a dinner dance party called "A Night in the African Jungle" last night. Entertainment was furnished by King Balu Balu and his royal African band and colored actors and actresses doing numbers from "Blackbirds" and "Shuffle Along." The program for the twilight musicale at the club today will be furnished by the North Park college glee club under the direction of E. Clifford Toren, baritone.

FORMAN'S
UPHOLSTERING
7838-40 South Halsted Street
Phone Vincennes 1134-1135
The finest workmanship—an unusually large variety of covers—are to be found at Forman's.
ALL ESTIMATES ARE GIVEN ENTIRELY WITHOUT OBLIGATION.
Two-piece suites re-covered as low as ..... $45
THE EXPERT TOUCH IN FINE UPHOLSTERING

dance
every wednesday, saturday and sunday nites
BEAUTIFUL new OH HENRY PARK, just an odd score of miles southwest of Chicago, invites you to enjoy dancing to the scintillating music of
KENNY'S RED PEPPERS
Every Wednesday, Saturday and Sunday Evenings
PARK PLAN DANCING
Plenty of Free Parking Space
at OH HENRY PARK
ARCHER ROAD AT WILLOW SPRINGS, ILL.

# THORNTON HIGH TO GIVE COMEDY OF ROYAL LIFE

## "Queen's Husband" Offered Friday, Saturday.

"The Queen's Husband," a three act comedy concerning Graustarkian princelings and revolutionaries, will be presented as the annual class play of the seniors of Thornton Township High school, Harvey, next Friday and Saturday evenings in the school auditorium.

The queen, who rules her kingdom and visits America in the fashion of Queen Marie of Rumania, is played by Miss Julia Vrooman, and her husband, henpecked in his domestic life, but a diplomat of the first water when royal weddings and revolutions are involved, is portrayed by Lawrence Allemong.

Miss Marion McDougall plays the thoroughly modern Princess Anne, and George Frasor takes the part of Granten, her father's secretary, whom she prefers to her royal fiancé, played by Bernard Beck.

**Other Members of Cast.**

Others in the cast are Merl Wiseman, Clinton Diekman, Earl Meserve, Miss Marion Smith, Miss Isabella Carr, Earl Reitz, David Cohen, Cedric Forbes, John Tienstra, Eugene Drolet, and Walter Zyptoski.

Music for the production is to be furnished by the high school orchestra, under the direction of Mrs. Isabel Loomis Montelius. Miss M. Sexauer is directing the cast, assisted by a corps of student managers of which Franklin Badgley is chairman. Stage arrangements are in charge of a committee including Walter Zyptoski, Howard Schmitt, and Rudolph Zajicek. The ushers will be chosen from among the students who sell the larger number of tickets for the performances.

The seventh annual stag of the Boys' club, of which every boy in the school is a member, was held last night in compliment to the fathers of Thornton students. Amos Alonzo Stagg, football coach at the University of Chicago, was the principal speaker.

**Basketball Game for Dads.**

The program opened at 6:45 o'clock with a basketball game between the Thornton heavyweights and the Thornton Junior college team. During the game the school shops were open for inspection through the arrangement of L. J. Lease, vocational director. Following was a program in the school auditorium opened with a welcome by Clinton Diekman, president of the Boys' club, to which F. Diekman responded for the fathers. Mr. Stagg spoke, and there was music by Earl Meserve, chairman of the Harmonica club; the school dance orchestra, and the school band, under the direction of Don C. Allen.

Following the entertainment refreshments were served under the direction of J. B. Stephens, senior class principal, assisted by Edgar Conant, Vernon Coleman, Robert Dalenberg, Joseph De Ward, Raymond Doll, Robert Hock, William Morrison, William O'Boyle, Robert Phelan, George Price, Howard Schmidt, Bernard Shehan, Francis Walenga, James White, and Willis Wegnum.

## IN THORNTON HIGH PLAY

*These students of Thornton Township High school, Harvey, will have leading parts in "The Queen's Husband," the play which the senior class is presenting Friday and Saturday evenings in the school auditorium. Miss Julia Vrooman, left, will play the queen and Miss Marion McDougall the heroine. The boys (left to right): Lawrence Allemong, the king; Bernard Beck, the prince; and George Frasor, the hero.*

## TRINITY CHURCH PLANS NEW DAY WITH $250,000

### Mrs. Frances Barrett Leaves Bequest.

Historic Trinity church, 26th street and Michigan avenue, peer among churches of the south side at one time, has taken a new lease on life and is looking forward to a new day as the result of a bequest of more than $250,000 from Mrs. Frances M. Barrett. Mrs. Barrett was a resident of the south side for more than 70 years and a member of Trinity church all of that time. She died recently at the age of 96.

Under terms of her will, virtually her entire estate will be placed in trust for the benefit of Trinity church.

The bequest enables the parish to lay out a program looking to the time when the church will again be the center of thriving activity, according to the Rev. John R. Pickells, rector. The nature of the program, by virtue of the present conditions in the neighborhood, will necessarily be along community and social service lines. Details of the work have not yet been worked out.

It is estimated that the parish will receive at least $9,000 a year, in addition to annuities to certain parish organizations such as the Woman's auxiliary, of which Mrs. Barrett was for many years an active member, through the bequest.

**One of Oldest Churches.**

Trinity church is among the oldest churches in the city. It is a church of many interesting traditions and experiences. First steps for organization of the parish were taken in 1841, just 90 years ago. The movement was launched by a group of members of St. James' church, mother church of the Episcopal communion in Chicago. The parish officially came into existence on Aug. 1, 1843, with the Rev. W. F. Walker as rector.

Trinity, like St. James' and other churches, suffered from the Chicago fire in 1871. At the time, the church was located on Jackson boulevard, between Michigan avenue and Wabash, where the Illinois theater now stands. Earlier still, it was located on Madison street, between Clark and La Salle streets. After the fire of 1871, the church moved to Michigan avenue and 26th, where it has since remained.

When the near south side was in its heyday, Trinity church was ranked among the society churches of the city. Among the family names found on the parish register are the Meadowcrofts, the Wilsons, the Cranes, the Borlands, the Blairs, the Keeps, the Otises, the Haskells, and the Requas.

**New Church Built.**

Following the Chicago fire, a beautiful new church was erected at 26th and Michigan avenue, being completed in 1874. On Jan. 7, 1920, the church was destroyed by fire. In 1894, the Blair family erected a modern parish house adjoining the church in memory of Chauncey B. Blair. The present Trinity church was the chapel of the old plant. It was reconstructed after the fire of 1920, at a cost of $70,000.

Among the interesting facts gleaned from the pages of Trinity's history is the fact that the Sargent family, of which the present John R. W. Sargent, one of the wardens of the parish, is a member, has maintained a pew at Trinity continuously for nearly 70 years.

The late Judge Jesse Holdom, well known Chicago jurist, was for many years, senior warden and vestryman of the parish.

The present vestry includes: Charles H. Requa, Mr. Sargent, H. L. Roush, J. W. Floyd, Frederick T. Haskell, L. L. Losey, Joseph E. Otis, and W. P. Wright.

The Rev. John R. Pickells became rector of Trinity a year ago, coming from Grace church, Freeport, Ill.

## ONLY CHINESE CHURCH IN CENTRAL STATES TO OPEN BAZAAR FRIDAY

To raise funds for its work the Chinese Church of Christ, 2301 Wentworth avenue, will give a bazaar next Friday, Saturday, and Sunday. The bazaar will be open from 2 to 9 o'clock Friday and Saturday, and from 5 to 9 o'clock on Sunday. A Chinese dinner will be served from 6 to 8 o'clock on all three nights by women of the church, under the direction of Mrs. Toy Yee.

During the evening hours Chinese entertainment and music will be furnished by Chinese string orchestras, under the direction of Silas Fung, and the Rev. H. F. Cham, pastor, will discuss the work of the church. Edward B. Kan is chairman of the booths, at which silks, hand embroideries, jade, ivory, prints, and foods will be exhibited by Chinese girls in costume.

The Church of Christ, which is the only Chinese Christian church in the central states, was organized fifteen years ago. It conducts seven missions for the purpose of converting Chinese and teaching them English.

## PEREZ COUNCIL TO HEAR DEBATE ON CHAIN STORES

A debate on the question, "Resolved, That the principle of the chain store system is detrimental to the best interests of the United States public," will be a feature of the annual ladies' night and open meeting which Father Perez council, Knights of Columbus, is holding Saturday at the clubhouse, 6710 South May street.

Teams from the public speaking class of the Perez community forum will debate the question. The affirmative team includes Paul A. Dearham, Joseph M. Dorrer, D. F. McDonald, and Edward F. McCormack. John H. Dearham, James E. Grant, George A. Wahl, and Clarence J. Phillips constitute the negative team.

In addition to the debate Charles McCarthy will sing and Edward McCormack will tell some of his latest stories. Joseph M. Dorrer is chairman of the program.

## BYRD TO PRESENT ARCTIC PICTURE AT CALUMET HIGH

Rear Admiral Richard E. Byrd will appear in person to present his motion picture, "Flying South," on the afternoon and evening of April 14 at Calumet High school. This announcement was made last week by Mrs. George Hetzner, press chairman of the Calumet Parent-Teacher association. Admiral Byrd will speak on the plans and results of his expedition proceding the showing of the film. The afternoon performance will be especially for pupils and teachers and the evening performance for the public. Tickets will be on sale at the school beginning tomorow.

## CHICAGO HEIGHTS HIGH SCHOOL TO GIVE 3 PLAYS

Three one act plays will be presented Friday evening in the school auditorium by students of Bloom Township High school, Chicago Heights.

"The Turtle Dove," a Chinese fantasy, will be given by a cast including Blair Peterson, William Hartmann, Robert Kuss, Miss Olivia Massaci, Miss Elsie Anderson, William Philip, and Miss Dorothy Rorabeck. "The Drums of Oude," a drama of India, will be presented by Thomas Hinckley, Robert Ritter, Herbert Cohrs, Ralph Einhorn, Miss Ruth Giese, Miss Renata Pfeil, and Miss Loretta Johnson.

"His First Dress Suit," a farce, will be enacted by Miss Edna Richey, Madris Compton, Miss Gladys Scott, and George Dawley. Miss Luvurne Davis is the assistant director of the first play, Miss Juanita Gansen of the second, and Miss Harriet Kruse of the third.

The entire faculty and student body of Bloom Township High school attended the ceremony of laying the cornerstone of the new school on March 13.

## SEA SCOUT SHIP FARRAGUT WINS REGIONAL TITLE

The sea scout ship "Farragut," meeting at Ogden park fieldhouse, 6th and Racine avenue, has won the title of flagship of region seven, covering Illinois, Indiana, Wisconsin and Michigan. This announcement was made last week by Harry C. Good, regional commodore.

Clearing Jackson park of floating obstacles, winning the sea scout swimming, cutter and ice boat championships for Chicago, proficiency in seamanship and civic service at scout rallies were accomplishments cited as reasons for the award. The regional flag will be presented to the scout ship late in April.

Square nest of the American Legion sponsors the sea scout ship Farragut, which is headed by M. A. Johnson, skipper, and Herbert A. Soderberg and William L. Holbein, mates. Quartermasters include A. Z. Thomson, Edgar Kopp, Norman Mack, Oscar Eskonen and Kenneth McClellan, who assist on the Borden Field museum expedition to the arctic.

## McHale Court, Council to Give Party Tomorrow

Another of a series of monthly card parties sponsored jointly by McHale Inglewood court, Catholic Daughters of America, and McHale council, Knights of Columbus, will be held tomorrow evening at McHale clubhouse, 150 West 69th street. Jerry Sullivan, grand knight of the council, Mr. E. J. Lynch, grand regent of the court, Mr. and Mrs. Joseph Webber, Mr. and Mrs. Thomas Hackett, Earle Ellsworth, Dan Manning, Mrs. T. J. O'Leary, and Mrs. L. L. Frank are on the committee for arrangements.


Note:—Our Chicago and Ashland Ave. Store Will be Open Monday Till 9 P. M.

Granger Tobacco

1 Lb. Humidor at 67c

"Bankers" or "Gold Dot" and "Honey" Cigars. 5c sellers. BOX of 25.... 89c

No Phone or Mail Orders

AMERICA'S FASTEST GROWING DEPARTMENT STORES

GOLDBLATT BROS

4 DEPARTMENT STORES

Northwest Store: Chicago Ave. and Ashland • Lincoln Store: Lincoln and Belmont Ave. • 47th Street Store: 47th Street and Ashland • 95th Street Store: 95th Street and Commercial Ave

Phone and Mail Orders Given Prompt Attention Unless Otherwise Specified. (Call Haymarket 2222.)

Imitation Alligator Brief Cases

Regular $1.39 Value

88c

Two pocket style in black or brown. Has extension lock.

Buy Your Easter Curtains at Goldblatt's

Drapes made free with the purchase of Damask at $1.69 or more. Call our interior decorators for free estimation on curtains and drapes. Hay. 2222

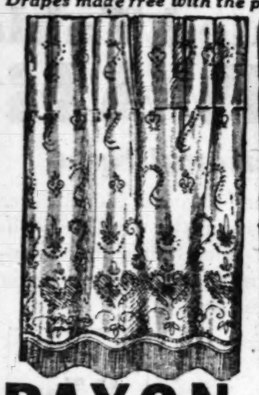

RAYON PANELS

Light Gold Shades

Fine rayon panels, woven of durable yarns in popular filet and shadow weaves. Beautiful all-over lacy designs. 42 inches wide and 2¼ yards long. $1.27

Silver and Sand Shades

High quality rayon panels. Lacy patterns and allover floral designs. 45 inches wide and 2¼ yards long. Bottoms trimmed with bullion fringe. Regular $3.00 values, $1.57

DRAPES

Of Fine Cisilion Damask

Italian Drapes in brocaded patterns. Lined with sateen and trimmed with tassel fringe. Pleated tops—ready to hang. In colors of Red, Rust, Green, Blue and Gold. Pair, $7.95

Made in Our Own Workrooms

Goldblatt Bros. 4 Stores

PANELS

Light Gold Shades

High quality rayon panels, woven of fine durable and lustrous yarns. Artistic patterns. 45 inches wide and 2¼ yards long. Regular $3.50 values, $1.97

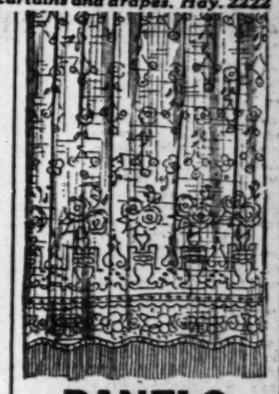

PANELS

Actual $5.00 Values

Rayon panels, woven of a high grade durable yarn. Closely woven to insure excellent wear. 45 inches wide. 2¼ yards long. Bottoms finished with bullion fringe. Radiant colors. $2.97

99c SALE—SILKS 99c Yd.

39-Inch ALL SILK Printed Flat Crepes
39-Inch ALL SILK Flat Crepe De Luxe
39-Inch ALL RAYON Printed Flat Crepe

Gorgeous All Silk Fabrics in Nearly Half a Hundred Colors and Thrilling New Designs. You'll Buy Enough for a Whole Spring Wardrobe When You See Them. High-Fashion Colors. Materials for Sports, for Service, for Dress at Price Savings That Will Pay the Dressmaker's Bill. The Plain Colors, Ideal for Lingerie, Blouses, Afternoon Frocks, etc. The Printed Crepes in a Collection of Exotic Designs. Regularly Sold Up to $2.00 Yard. (Don't Confuse It with Other Silks Selling Near This Figure.) Your Choice, Yard, 99c.

We Will Not Be Undersold! Goldblatt Bros. 4 Stores

*STAR SPECIALS

| | |
|---|---|
| Men's Pure Linen Handkerchiefs. Neatly hemstitched. Regular 19c value, | 8½c |
| "Red Cross" Macaroni or Spaghetti. 2 Pkgs. | 13c |
| Bartlett Pears. Packed in heavy syrup. No. 2 size can. 2 CANS.... | 27c |
| Chile Con Carne. "Hygrade Brand." Regular 15c value, 2 Cans | 19c |
| Women's Muslin Slips. Pastel colors. Sizes 36 to 44. 59c value... | 19c |
| All 10c Tobacco, 3 for 25c \| All 15c Tobacco, 2 for | 25c |
| Dutch Boy White Lead, strictly pure—100 Lb. Keg, | $11.25 |
| Two Yards Wide Felteleum, heavy and durable. 49c value. Sq. Yard, | 25c |
| Vanilla Wafers and Cocoa Taffy Bars. Delicious, crispy. POUND, | 12½c |
| No. 2 Unbleached Muslin. Medium weight material. 10 Yds. | 55c |
| Regular $1.25 Bayer's Aspirin—very special—Bottle of 100, | 79c |
| Banner Paint. In 12 selected tints and white. Special, GALLON..... | 98c |
| $1 Viking Cod Liver Oil, 27c \| $1.25 Konjola Tonic, Spcl., | 73c |
| 12 Momme All Silk Pongee, 33 in. wide. Natural color. Yard, | 24c |

No Phone or Mail Orders.

WOMEN'S PURE SILK Hosiery

All First Quality—silk to top. With black French heels. Just the sort you need for every day and work wear—and at a price far below you'd expect to pay for such quality. All sizes in the latest Spring shades. 19c PR.

Goldblatt Bros. 4 Stores

NEW SPRING COATS FOR GIRLS

For the school going Miss, 7 to 14. Tweed mixtures, novelty fabrics. All neatly lined. Charming spring colors. $2.77

Girls' Jiffy Skirts 57c

Rayon mixtures in yoke front style with pleats. Slip on and off in a jiffy. Sizes 8 to 16.

Goldblatt Bros. 4 Stores

Women's Well Known "Thomson's" Abdominal Belts

Regular $4 Value $2.99

High grade pink brocade belts featuring adjustments—for dropped abdomen; also used for maternity belts. All sizes.

Goldblatt Bros. 4 Stores

*STAR SPECIALS

| | |
|---|---|
| Women's Hair Cut and Fingerwave, special for Monday only, both for | 59c |
| White Owl Cigars. Two limit to a customer. Monday only, each, | 4c |
| Milwaukee Style Frankfurts. 2 lbs. limit. Very special, 2 lbs., | 17c |
| Lean Bacon. Unevenly sliced. 5 lbs. limit. 5 lb. box, | 59c |
| Boys' Sturdy Knee Pants. Fly front and belt loops. Sizes 8 to 16, | 29c |
| Window Shades, 27 inch by 6 foot. Cleanable. Complete, | 29c |
| "Santos" Coffee. Freshly roasted. Very special, 3 lbs., | 59c |
| "Cannon" Turkish Bath Towels, in white with colored borders, | 9c each |

No Phone or Mail Orders.

Shady Brook Grass Seed, 10-Lb. Bag, $3.49

Althea

Flower Shrubs. Rose of Sharon. 4 ft. high, for lawn or garden. 33c

Lilacs

Assorted varieties of hardy stock, beautiful ornamental shrub. Each, 37c

Privet Hedge

DOZEN 94c

Amoor River North stock. 2 to 3 ft. high. 2 year old stock.

Gladiolus Bulbs

Large variety of colors—all fresh. Good size. Dozen, 14c

Now is the time to start planting your garden. Beautify your home and add to its value with these ornamental shrubs. Select your wants from our complete shrubbery departments. You will always find Chicago's lowest prices at Goldblatt Bros. Phone orders given prompt attention—Call Haymarket 2222.

Sheep Manure

50 LB. BAG 94c

For Lawns and Gardens. Special. 100 lb. bag ..... $1.98

Lincoln Park Grass Seed. 4 Pound Cotton Bag. 79c

Special White Clover. For Monday. Lb., 39c

Fruit Trees 5 to 7 Ft. High

Assorted varieties of apple, pear, peach, plum, etc. 3 year old stock. Strong, healthy stock. Each, 49c

Snow Balls

Popular bush with snowball like flowers. Fresh, hardy stock. Each, 39c

Rose Bushes

3 Ft. High. Chicago's most popular flower in all wanted varieties. Each 24c

Catalpa Bungii

Also known as umbrella trees. 6 to 7 ft. high. All 2 year heads. Wrapped in burlap. Ready to plant. $1.29

Mattress Covers

Full Size 49c

Of heavy quality unbleached sheeting. You'll find these practical covers more than useful. No Phone or Mail Orders.

Goldblatt Bros. 4 Stores

Drapery Pole Sets

Four foot genuine wrought iron Drapery sets. Consists of four foot twisted pole, brackets, ends and eight rings. Heavy center ornament, $3.25 value, $2.19

Additional Foot, 15c

Goldblatt Bros. 4 Stores

"Summerdale" Brand Oak HALF SOLES

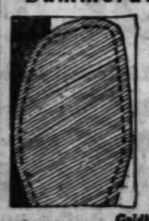

Genuine leather half soles put on men's, women's and children's shoes. While you wait or delivered. 49c

Goldblatt Bros. 4 Stores

Harz Mt. Rollers

Singing Canaries. Song colored stock. 10 day written guarantee with each bird. $2.79

Loud Choppers. Healthy, full plumaged choppers. 10 day guarantee with each, $3.79

Breeding Cages. All white wired enameled 16 inch cages. Sanitary and attractive. Complete with sliding drawer, perches, seed cups. Complete, $1.59

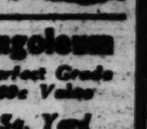

"Gold Seal" Congoleum

Perfect Grade 69c Value Sq. Yard 39c

3 yards wide, to fit the average room. In one piece. Patterns and colors to harmonize with every room. While discontinued designs last.

Goldblatt Bros. 4 Stores

Boys' Elastic Top and Bottom KNEE PANTS

Regular 98c Value

Heavy quality knee pants in assorted grey and brown mixtures. Buckle front and back pocket. Sizes 8 to 15. Ideal for school wear. Special, 69c

Broadcloth Blouses

Assorted Fancy Striped Materials

Boys' blouses in collar attached styles. Lined collars and cuffs and yoke back. Sizes 8 to 15. Regularly up to 98c. 25c

TURPENTINE, 79c

Pure Gum Turpentine. Bring your own can. For Monday, Gallon.

Guaranteed Paint

Regularly $2.75 Ready mixed, in a choice of 16 selected tints and white. Gallon, $1.69

2-LIGHT FIXTURES

With Polychrome Finish. Oval style, completely wired, ready to hang. 59c

5 Light Fixtures

Wired Completely $3.98

Candle or drop styles, finished in pompeian gold. Special.

Goldblatt Bros. 4 Stores

REMEMBER!!

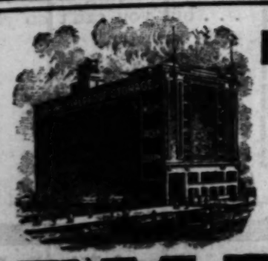

When You THINK of Moving, Storage, Shipping, Moth Fumigating, or Fur Storage.

THINK of EMPIRE Warehouses, Inc.

Ship Furniture the New Way

For shipping to other cities investigate our recently perfected container service (no crating necessary)—inexpensive and one handling.

MOVING PHONE FOR FREE ESTIMATE PLAZA 4000 STORAGE

9 Fireproof Warehouses—30 Vans

Store Hours Daily, 9 A. M. to 6 P. M.—Open Saturdays Until 9 P. M.

Low Prices Elsewhere Mean LOWER Prices at the

# BOSTON STORE

STATE · MADISON AND DEARBORN STREETS

## 2-Day Sale! "Fitwell" Eyeglasses

***Monday and Tuesday!***

Toric lenses ground round, leaf or oval shape for far or near vision in white gold filled Frances frames or octagon lenses in rimless white gold filled eyeglass or spectacle mountings.

**$5** No Extra Charge for Astigmatic Grinding

***Invisible Kryptok Bifocals, $2 Additional***

SEVENTH FLOOR—STATE STREET—OPTICAL SECTION.

## Make Your Home Bright With New Light Fixtures

***Four Specially Priced Groups on Sale!***

**$14.95 6-Light Fixtures**

Finest all cast modernistic fixtures with beveled edge glass panels that are easily removed. Extra switch to turn off outside lights. Finished in Swedish iron, artistically highlighted.

**8.95**

**$4.95 All Cast Fixtures**

The most advanced model in decorative fixture designing. Large spread with massive effect, finished in gold and poly. 5-light drop and candle style. Very durably constructed.

**2.95**

**$8.95 All Brass Fixtures**

An artistic all brass fixture with graceful spindle and finely shaped arms. Finished in a beautiful polished silver delicately ornamented with Ebony. 5-lt. drop and candle style.

**6.45**

**$17.95 Solid Brass Fixtures**

Solid brass cast fixture in a charming and individual design. The body curves gracefully in a fine filigree design. Finished in a beautiful pewter and a soft gold. Rich appearing.

**10.95**

BOSTON STORE—SIXTH FLOOR—STATE STREET.

## *Monday! Special Purchase 28,800 Pieces of Attractive* Silver Plated Table FLATWARE

***Reinforced Sectional Spot***

Guaranteed 25 years. From National Silver Co. Beautiful classic pattern. Heavily silver-plated on 18% nickel silver base reinforced with additional layers of silver on pieces most used.

**On Sale Main Floor State Street**

**at about 25c on the $**

| Item | Reg. Price |
|---|---|
| Teaspoons, | 33c |
| Tablespoons, | 66c |
| Dessert Spoons, | 66c |
| Soup Spoons, | 66c |
| Orange Spoons, | 54c |
| Sugar Spoons, | 75c |
| Coffee Spoons, | 33c |
| Bouillon Spoons, | 63c |
| Ice Tea Spoons, | 54c |

**19¢ EA.**

| Item | Reg. Price |
|---|---|
| Gravy Ladles, | $1.75 |
| Berry Spoons, | $2.00 |
| Salad Forks, | 83c |
| Oyster Forks, | 63c |
| Medium Forks, | 66c |
| Dessert Forks, | 66c |
| Butter Knives, | 75c |
| But. Spreaders, | 75c |
| Cold Meat Forks, | $1.25 |

Hollow Handle Stainless Steel Knives. Reg. $1.50. Each, 19c

BOSTON STORE—MAIN FLOOR—STATE STREET.

## Chiffon Broadcloth *for Your Easter Suit*

**2.65 Yd.**

Black, popular as always . . or Spring shades in this 54 inch wide all wool broadcloth. It looks, feels, and is regular $3.50 quality.

**Tweeds**

All wool and worsted 54 and 56 inch wide tweeds . . light or dark combinations. Yard.....

**1.19**

**Coatings**

54 in. new rough coatings and suitings . . medium or heavy weight . . new shades. Yd....

**2.25**

SECOND FLOOR—STATE STREET.

## See the Grandeur of These Axminster RUGS—*Low Priced!*

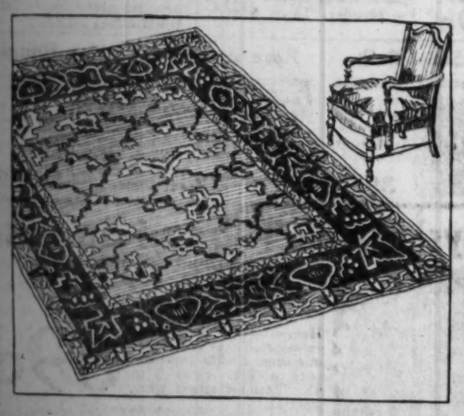

***Regularly $47.50***

**39.98**

**$5 DOWN** *Balance Monthly; Small Carrying Charge*

Now that Spring is almost here, you will want to adorn your Home with bright, colorful things, and nothing is better than one of these durable and attractive Axminster rugs. All are woven without a seam.

***Perfect Rugs. Fine in Texture and Appearance . . . at a Very Moderate Price!***

BOSTON STORE—NINTH FLOOR—DEARBORN STREET.

## *Boston Store's Guaranteed Product!*

Latest 1931 Model With All Modern Equipment

# ELECTRIC REFRIGERATOR

***Price Includes Installation and Delivery in Chicago and Suburbs!***

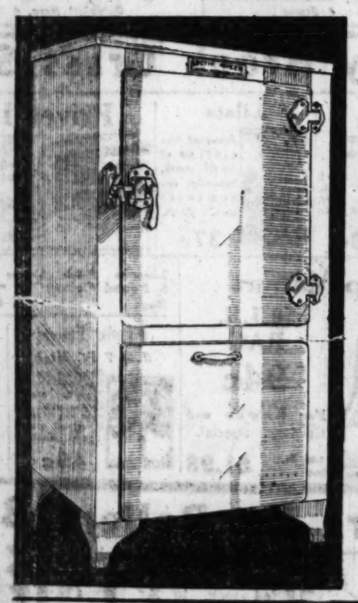

**$10 Down** *Balance Monthly; Small Carrying Charge* **OR** *Balance 90 Days; No Carrying Charge*

**139.50**

A 3-inch Dry Zero and Celotex insulated electric refrigerator built by a well-known manufacturer according to our specifications. Some of the leading features are: Concealed ice cube compartment . . . porcelain chilling tray . . . interior porcelain lined on Armco iron . . . food storage area 8 sq. ft. . . . food storage capacity 4.5 cubic ft. . . . Delco motor, Repulsion and Induction type . . . 5 stage cold control with defrosting switch . . . chromium plated automatic hardware!

***Guaranteed by Boston Store and Maker! Installed and Serviced Absolutely Free! Ask About Our Free Service Plan! Exterior Dimensions Are 26 In. Wide, 25 7-16 In. Deep, and 52¼ In. High!***

BOSTON STORE—EIGHTH FLOOR—CENTER.

## Brighten the Home for Spring By PAINTING!

**No. 47 Utility Varnish**

Gallon **1.67**

Utility Varnish, excellent for floors, woodwork, etc. Dries hard and quickly.

**Waltex Paint**

Gallon **1.79**

Flat finish, washable and sanitary. White and colors.

**Velvesan Paint**

Gallon **2.39**

A flat wall paint, easily applied, imparts a velvet-like finish.

**Amalya Paint**

Gallon **3.49**

Washable gloss coating for kitchens, bathrooms, etc. White and colors.

**Madison Paint**

Gallon **1.78**

Gloss paint for inside and outside uses. Colors and white.

**4-Year Guar. Paint**

Gallon **2.79**

Boston Store 4 year guaranteed paint for inside or outside use. White and colors.

BOSTON STORE—EIGHTH FLOOR—DEARBORN STREET.

## "Wear-Ever" ALUMINUM *at SPECIAL Prices*

**4-quart Pot Roast Kettle**

*Special price* **1.00**

Regular price $1.75

**Heavy household Fry Pan**

9-inch size

*Special price* **98c**

Regular price $1.75

**Set of 3 lipped Sauce Pans**

1–1½–2 quarts

*Special price* **1.29**

Set of covers to fit **55c**

Regular price $2.35

EIGHTH FLOOR—HOUSEWARES.

# Introducing New Sp

# With a Special Pre-E

**New Features Mark "1931" Spring**

# Coats!

***Values to $35, at***

# $22.50

**Spring Shades** ***Lebanon-Brown, Gray, Green, Navy, Black, Skipper Blue!***

Glorified coats for Easter . . . and the Boston Store for glorified coats. Our superior fur trimmed collection contains the coat that might have been designed for you alone. You may be tall, small, or willing to pay more . . . but you can't do yourself "smarter."

***The three Coats shown are typical of those sought by gracious women everywhere***

BOSTON STORE—FIFTH FLOOR—CENTER.

A GREAT FIFTH FLOOR EVEN

***No matter what kind of hat you're looking for, you'll find it here. VALUES TO***

## Your Easter Ha

***Peanit Hats***
***Rough Straws***
***Baku Braid***
***Hair Braid***
***Bangkok Toyo***

**$2.88**

***Colors***
***Black, Bro***
***Navy, Gre***
***Skipper***
***Blue, Et***

Your Easter outfit is only smart as the hat that set off. That's why you'll the best time ever pick from this group of 2400... small choice. If you're to what Paris creates ... u'll give these little hat "great big hand" ... for breathing images of eve thing that's original for S...

BOSTON STORE—FIFTH FLOOR—STATE STREET.

## New Fur Scarf

***To Complete the Spring Ensemble***

**18.95**

**29.50 Values!**

Satisfy that urge for the supr finishing note . . . get a fur s now! Red Fox, Pointed R Dyed Cross Fox, Brown Fox, skin Stone Marten, or one Dyed Jap Sable.

FIFTH FLOOR—STATE STREET.

## New Spring Blouse

***Light, Airy and Fre at the First Breath Spring. $4.44 Values,***

**3.94**

Smart ts will be smartest with one these ininely styled blouses. N colors modern as tomorrow . . . w trim different as can be . . . jabo scalloped collars, bows, ties, ruffles, Best they're washable!

STORE—FIFTH FLOOR—STATE STREE

## Girls' Coat and Frock

**For Easter Wear**

***The Coats . . .***

Never too young fashionable . . . tweed, chinchilla let or fancy w trimmed with fur. Sizes 7 to

**9.74**

***The Frocks . . .***

Dotted or figured and celanese with baby puf flares, frills, not? Sizes 7 to

**2.94**

BOSTON STORE—FIFTH FLOOR—CENTER.

***Now! Washable***

## Handbags!

***Smart, Yet Only*** **4.85**

Pastel shades, Black, Brown, and other colors. Purses of crinkle grain crepe fantasie leather that always look new. They welcome soap and water. New shades.

MAIN FLOOR—STATE STREET.

***Smart for Easter! Women's***

## Kid Gloves

***Beige, Cole, Beaver, Mode, Tan, Brown*** **1.69**

4 button length pull-ons with tops and one button wrist gloves with decorated pique

MAIN FLOOR—CENTER.

# New Spring Styles
# cial Pre-Easter Sale!

REAT FIFTH FLOOR EVENT!

atter what kind hat you're look-
r, you'll find here VALUES TO $5.

## our Easter Hat

$2.88

Colors: Black, Brown, Navy, Gray, Skipper Blue, Etc.

aster outfit is only part as the hat that sets it
at's why you'll have the best time ever picking
s group of 2400 . . . small choice. If you're wise
Paris creates . . . we'll give these little hats a
ig hand" . . . for the breathing images of every-
at's original for Spring.

BOSTON STORE—FIFTH FLOOR—STATE STREET.

## ew Fur Scarfs

Complete the
ng Ensemble

8.95

.50 Values!

at urge for the supreme
note . . . get a fur scarf
ed Fox, Pointed Fox,
ss Fox, Brown Fox, or
e Marten, or one size
Sable.

FLOOR—STATE STREET.

## w Spring Blouses

Light Airy and Fresh as the First Breath of Spring. $4.44 Values, at

3.94

Smart will be smartest with one of these
lovely styled blouses. New
colors modern as tomorrow . . . with
trimmings different as can be . . . jabots,
scallops, collars, bows, ties, ruffles, etc.
Best of all they're washable!

BOSTON STORE—FIFTH FLOOR—STATE STREET.

## ls' Coats and Frocks
For Easter Wear

The Coats . . .

Never too young for
fashionable . . .
tweed, chuncket,
let or fancy weave
trimmed with the
fur. Sizes 7 to 1

9.74

The Frocks . . .

Dotted or figured
and celanese in
with baby puff s
flares, frills, and
not? Sizes 7 to

2.94

BOSTON STORE—
FOURTH FLOOR—CENTER.

## Smart for Easter! Women's
## d Gloves

Cafe,
er,
Tan,

1.69

length pull-ons with flare
one button wrist length
h decorated pique sewing
IN FLOOR—CENTER.

TWIN PRINTS Lead for Easter!

# Frocks!

## Unusual Values, at

# $8.50

It may take more than a new frock to make Easter . . . but what woman . . . can appreciate that joyous holiday without one? Our Paris inspired assortment . . . like the Vogue film . . . "presents clothes that prove CHIC is not dependent upon the almighty dollar."

The three frocks above sparkle with fresh color and style importance

**Spring Shades**

Rose, Green, Navy, Black, Skipper Blue! Prints!

BOSTON STORE—FIFTH FLOOR—DEARBORN STREET.

## Kolynos Tooth Paste

Famous Kolynos tooth paste, an excellent dentifrice.

27c

50c SIZE TUBE

**Hudnuts**

Narciss Powder Compact. $1 value.

39c

**Brushes**

Bath Brushes with long, detachable handles.

39c

BOSTON STORE—MAIN FLOOR—STATE STREET.

## Budweiser Malt-Hops

Set 45c

Light, dark, or hop flavored.

12 Sets 5.35

TWELFTH FLOOR.

## Linen Kerchiefs
Hand Made!

15c Ea.

Women's 25c handmade kerchiefs, Porto Rican 4 corners, hand emb. and fancy patch corners.

MAIN FLOOR—STATE STREET.

Store Hours Daily, 9 A. M. to 6 P. M.—Open Saturdays Until 9 P. M.

Low Prices Elsewhere Mean LOWER Prices at the

# BOSTON STORE

STATE - MADISON AND DEARBORN STREETS

## Our Linen Section, Too Prepares for Easter!

$6 Handmade Antique Mercerized Filet

# TABLE CLOTHS

72x90 in. size, hand made of highly lustrous yarns into a close mesh. Exquisite Italian patterns distinguish them.

2.75 Ea.

Elaborate cloths, reproductions of antique designs. May be used also as bed spreads. Very exceptionally priced.

### Mercerized Scarfs and Runners

Sold at about ⅓ off regular prices. Exceptional quality in four groups:

| 18x36 in. | 18x45 in. | 18x54 in. | 18x72 in. |
|---|---|---|---|
| 29c Ea. | 44c Ea. | 64c Ea. | 94c Ea. |

### $3 Tailored Chintz Bed Spreads

200 of these Manufacturer's sample spreads at less than HALF! 85x106 inch size. Verdure and chintz patterns. No mail or phone orders. EACH,

1.48

### Chair Back Sets at One-Third Off

3 piece chair back sets, consisting of large chair back and 2 arm rests, at this low price will sell fast, therefore we urge early selection! 3 Pc. Set,

23c

BOSTON STORE—SECOND FLOOR—CENTER.

## Correct Figures Begin with the Foundation

# Miss Simplicity
## By Gossard..

# $5

OTHERS 7.50–10.00 and 15.00

Miss Simplicity (as sketched) will make her debut at the Boston Store in this special Spring Display! Also a host of other garments in charming styles will be here for your inspection. Styles for the Sub-Deb, the young matron, and all others who wish to attain youthful lines.

Shown on Living Models Monday, Tuesday, Wednesday From 2:30 to 3:30 P. M.

BOSTON STORE—THIRD FLOOR—DEARBORN STREET.

Famous Quality and, Oh, So Popular!

# "Onyx" HOSE!

Full Fashioned, Plain or Picot Top

69c Pr.

The Greater Majority Are Perfect

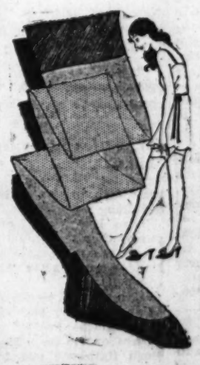

Chiffon hose with French pointed or twin black heel. Very sheer, yet durable. Values to $2. The greater majority of these hose are perfect quality . . . the rest have faint irregularities scarcely visible to the eye. Newest colors.

ONYX REG. U.S. PAT. OFF.

BOSTON STORE—MAIN FLOOR—CENTER.

For the Easter Parade

# "Gold Seal" Shoes

All Sizes and Widths

$5

Featuring two of the most popular styles: the center buckle one-strap in Black or Brown Kid, or Patent Leather; the center strap pump with Junior Spanish heel, Black or Brown Kidskin. Many others on sale!

BOSTON STORE—FOURTH FLOOR—SHOE SHOPS.

## Silk and Rayon Allover Laces

98c Yd.

Spring Colors and Black

The very newest! The very smartest! Shimmery allover laces that make any frock or blouse a smart success. They're 36 inches wide and priced lower than ever.

SECOND FLOOR—CENTER.

## Crisp Wash Frocks for Spring Attire

Youthful, Colorful, and Very Low Priced!

1.89

Blue, Pink, Orchid, and Maize Shades for Spring!

You'll look so fresh and neat in these cotton Pongee and "Fruit of the Loom" Broadcloth wash frocks. They are of fine quality and look like new when laundered. The latest colors and patterns for Spring!

BOSTON STORE—THIRD FLOOR—CENTER.

Smart Styles for Easter!

## BLOUSES and SCARFS

98c EA.

Fresh, crisp blouses that make a suit appear so chic. They're made of eyelet embroidered lawn, plaid and dotted voile . . . with Peter Pan or frill collars.

Ascot Scarfs—Plaids, Paisley, Dots and Colors.

MAIN FLOOR, STATE STREET

## $15 Furniture Slip Covers!

10.75

Belgian linen slip covers for club, wing and davenport. Cut large to fit all standard size sets. Tan with assorted colored stripes.

MAIN FLOOR—CENTER.

## Just 100 Rotary Sewing Machines

Well-known Makes

$5 DOWN $5 a Month

No Carrying Charge

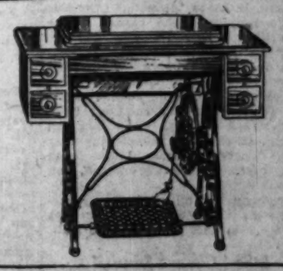

# 35.75

Fully Guaranteed

Do you want your work to be easier? Then hurry now and get one of these Rotary sewing machines before this limited quantity is sold out at this LOW price! They sold regularly for $120! Complete with all attachments, and four drawers. American walnut finish. Very durably constructed.

BOSTON STORE—SECOND FLOOR—CENTER.

## Caroid & Bile Salts Tablets

100 in bottle. $1.20 size, at 98c

AGAROL Reg. $1.50 size, at.... 95c

GLYCERINE Pure. Lb. bottle..... 35c

NUJOL, in pint bottle, 57c

| $1 Malted Milk, Borden's Chocolate | $1.25 Maltine, with Cod Liver Oil. | Peroxide of Hydrogen 16 oz. bottle. | Rubber Gloves All sizes. 39c val. |
|---|---|---|---|
| 37c | 92c | 15c | 17c |

BOSTON STORE—SEVENTH FLOOR—STATE STREET.

## Wholesome Log Cabin Rolls

48c Lb.

The old-fashioned vanilla or maple nougat center covered with full cream caramel jacket and rolled in fresh pecan halves. Very delicious.

BOSTON STORE—MAIN FLOOR—CENTER.

## Save on Your Business Cards

200 for $1

Business men know values and therefore will appreciate these savings! Cards printed with your name, address, telephone number, etc. (3 lines.)

No Mail or Phone Orders

BOSTON STORE—SEVENTH FLOOR—STATE STREET.

# Talkies and Stage Unite in Guild Play

## Dead Brought to Life in "Miracle of Verdun."

By Tom Pettey

NEW YORK. — [Special.] — The talking pictures and the living stage got together here this week to bring the war dead to life again, and, as is usual in mergers, lost a load of the best features of both. The companionate wedding of the two arts took place at the presentation of the Theater Guild's "Miracle at Verdun," a play that sets out to show what might happen if the world war battlefield cemeteries should return their dead to everyday life.

The play is a macabre hybrid piece of anti-war propaganda and is mentioned in this usually cheerful corner of your favorite Sunday morning newspaper because of the significance of the fact that the movies for the first time joined hands with old Lady Legitimate. There have been isolated occasions in vaudeville and musical comedy scenes where screen flashes were shown, but there never before had been a real test in this country.

We will leave any comment on the play as a play to more competent critics of the drama and confine our report to the movie sequences in the production, which were shown for the first time here at the Martin Beck theater. If the producers had set out to burlesque the movies, which they did not, the results would have been almost perfect. Ghastly parades of resurrected soldiers, their blankets and grave clothes falling apart, give a ghoulish air to the play, which begins with movie scenes at the front in 1916. From then on the film sequences slide in and out of the stage action to maintain the play's continuity. Sound and pictures from time to time blare at the audience from three screens. There are talking pictures of battle scenes, parades of the dead and living, crowds in the cities, fragments of long forgotten war speeches. Many of the pictures were taken especially for this production and other flashes were borrowed from old war films. The sound has been made as hideous as possible.

* *

### Fantastic Idea.

The fantastic idea of bringing all the war dead to life again and then pitting their crippled bodies against an uninterested, greedy world apparently is too great a task even for Mr. Talkie. The movie sequences are supposed to depict scenes written into the original play by the author, Hans Chlumberg, but which were impossible to produce on the stage because of its physical limitations. The idea is excellent, but it needs perfection.

The scene is in the shape of a cross—three screens, one at the center and one for each side of the stage. As the curtain rises the cross becomes luminous against a background of evening sky, and while one is wondering what it all is about the horizontal arm of the screen flashes into three motion picture screens across which soldiers charge, fall and die.

It is the author's argument that the living do not want the dead, and after seeing the use to which the motion pictures have been put, it is my belief that the flesh and blood producers do not want the talkies.

* *

### Pretty Expensive Guide.

To turn to the more cheerful matters, there is the Hollywood story brought back by one of those three-month-contract boys. For weeks the New York writing man did nothing but warm his office chair and make a visit every seven days to the cashier's window for his $400 check.

Finally, one sunshiny morning, a roving band of big shot bankers appeared for a studio tour. The New York writing man, who never had set foot past the building in which his office was located, was summoned to the main office and told to guide the bankers through the film company's studio property.

"And what," asked one of the bankers, "is that building on the corner?"

The newly appointed guide thought fast. "That," he said, "is the building where they store rejected films."

"What!" said the bankers in chorus. "Is it possible that the company needs a six story building to house its worthless films?"

"Of course," said the "guide," without a smile. "Money means nothing to these men of the movies. Why, they pay guides $600 a week."

* *

### Raiding the Chicken House.

Right here in New York, where there is an actor for every apple stand on Broadway, the movie makers are importing talent. They have raided the zoo, tried dogs and cats, and now the Educational Film Exchanges, Inc., are "crowing" over this week's preview. One cannot blame them after seeing the new Christie novelty, "A Foul Affair." It concerns the heart rending tale of Miss Genevieve Leghorn and a notable cast of chickens, Long Island ducks, and Texas turkeys. In fact, it is the first 100 per cent all talking, all singing, all chicken-duck comedy ever made. There is not a human being in the cast. Cackle that one off, you extras!

Broadway is full of holdover pictures this week, and the new ones will, for the most part, have to wait.

### Like "Chauve-Souris."

S. Hurok announces that he will import Yascha Yuzhny's "The Blue Bird" company [no connection with Maeterlinck] for American presentation next season. This organization, numbering half a hundred actors, singers and comedians, had its origin at the Imperial theater, Moscow, and is remembered as having played a short engagement in New York some years back. For ten years "The Blue Bird" troupe has been appearing in the capitals of central Europe and in London, Berlin and Paris. Its repertory comprises six different productions.

Yushny is one of Europe's best known "conferenciers"—humorist, producer and singer, the possessor of an unusual creative genius. George Brandes, noted Danish literary critic, and Pirandello, the Italian playwright, have given high indorsement to "The Blue Bird" offerings.

## OPERETTA GIRL

MARION WEEKS

*SHE may be observed in the antics of an operetta soubrette in "The Student Prince," now in handsome revival at the Grand Opera house. She has the role of Gretchen, the comic little blonde with pigtails. Miss Weeks is a veteran of former productions of the melodious show about old Heidelberg.*

## ARMCHAIR PLAYGOER

THERE is a story about "Twelfth Night," which its production in Chicago with Jane Cowl recalls. Kenneth MacGowan, who wrote, you remember, "Footlights Across America" last year, is half of the firm of its producers. He received immediately after its first success a priceless letter from the Cohens, play brokers of Hollywood, asking if the movie rights were available and if so if he would send on a copy of the manuscript and his price for the rights. They probably thought it was an elaboration of one of the episodes in "Three Weeks" or a sequel to "Seven Days."

KENNETH MAC GOWAN.
[Drawing by Covarrubias.]

The presence of "The Adding Machine" at the Goodman theater, with its giant computer on the stage, makes us think that Elmer Rice may need such a creature to compute his profits on "Street Scene," now that he has added the guarantee on its movie production to his already lusty piles of gold from its regular dramatic performances. He held out for $250,000 on the movie rights and got it, cash in the pants, as they say.

If the adding machine could be turned backward and used as a subtractor, he might put it to work over "See Naples and Die," which was produced in September of 1929 and had a weak time of it for sixty-two performances. It was what is known as a complete flop, and why is perfectly evident when you read the text, which you may, published by Samuel French. It is Elmer Rice being skittish, and he doesn't skit so well.

It is about an American heiress who broke her engagement to a perfectly nice young man and married a Russian prince to stop his blackmailing her sister, which isn't usually considered an especially sure foundation for marital happiness. She runs away to Sorrento to escape him as well as to pursue the rejected suitor. And results follow. Read it and wonder how it flowed from the pen that conceived "The Adding Machine" and "Street Scene."

"Street Scene," by the way, was refused by five producers, Arthur Hopkins, Sam Harris, the Theater Guild, David Belasco, and Jed Harris, before William A. Brady took it. That ought to be good news to dramatists who have had their manuscripts turned down and who are thinking of going into the paving business as a surcease from the disappointments of play carpentering.

Do you remember a book called "Gulf Stream," by Marie Stanley, the story of a woman who was almost white? It was published last fall and had a mild success. It is being dramatized by Thomas Mitchell and it will be produced by Crosby Gaige when the gods will its presentation.

George Bernard Shaw recently replied to the charges made by Gordon Craig in his biography of Henry Irving, published a few months ago by Longmans Green. Mr. Shaw speaking: "Mr. Craig says that the stage business of my plays was borrowed from Irving. Irving's business was useless to me and I never saw him in any of the parts which Mr. Craig specifies as belonging to my bag of tricks."

"Then you think Mr. Craig's swan is a goose?" G. B. S. was asked.

"No," he replied, with the famous twinkle in his eye, "it is Mr. Craig who is the goose: read Mr. Craig's book and you will see what Henry Irving was—a simpleton and an ignoramus." A remark to which you might call "touché."

### Daughters of Fame.

Four daughters of noted men have been added to the cast of "Peter Ibbetson," now in rehearsal. They are Fannie Davenport, daughter of Harry Davenport, and granddaughter of E. L. Davenport; Eileen Byron, daughter of Arthur Byron; Louis Waller, daughter of the late Lewis Waller, English actor-manager, and Mary Davis, daughter of Col. Newnham Davis, English author and editor.

# Fled Hollywood to Win Success as Gotham Star

## Gala Openings Too Much for Zita Johann.

NEW YORK, (AP)—There are just two things Zita Johann likes about Hollywood.

They are Greta Garbo and the Pacific ocean.

Miss Johann, one of Broadway's best young actresses, is now playing, in Philip Barry's "Tomorrow and Tomorrow," the first big rôle she has had since she made an auspicious New York debut in "Machinal" two years ago last fall.

For more than a year, when she was given her part in the Barry play, she had been waiting for the right rôle to come along.

* *

### $27,000 for Doing Nothing.

But to do that she had turned her back on Hollywood, where in less than six months she had earned $27,000 doing nothing.

The Hollywood offer—for more money than she would have earned on the New York stage in a long time—came shortly after "Machinal" had ended its run.

After several weeks of sitting around at the studios, she was assigned to the feminine lead in something that turned out to be "This Mad World." Basil Rathbone was to play opposite her.

* *

### Film Expedient.

The director placed Miss Johann and Mr. Rathbone in front of a camera and said:

"Now you two play a love scene. Throw all you've got into it."

"There we were," she groaned in telling of it. "Perfect strangers. No script, no anything."

That wasn't half so bad, though, as having to go to Hollywood openings. Miss Johann went to two. A third one came along, and she phoned the studios and said:

"Listen, I'm no good at these openings. Can't I get out of it?"

She did.

"And then," said Miss Johann, "I came home."

# Mystery Movie Packs Plenty of Punch, Suspense

By Mae Tinee.

[Continued from page one.]

there was a voice calling shrilly for the Rev. Edmund Breese to answer the phone. Mr. Breese made the studio in time. . . . In Germany, MICKEY MOUSE is known as Michael Maus; in French he's Michel Souris; in Spain they say "Miguel Ratoncito," and in Japan they laugh much at Miki Kuchi . . . RONALD COLMAN'S next will be called "The Unholy Garde." It was written specially for him by Ben Hecht and Charlie MacArthur. . . BEBE DANIELS recently passed her solo flying tests and now holds a pilot's license. . . . Rumor has it that MARGUERITE CLARK is coming back to the screen. . . . Photoplay went out and discovered that IRENE DUNNE, the Sabra of "Cimarron," is the wife of Dr. F. D. Griffin, a New York physician; and, says this newsy magazine, "JEAN HARLOW is being squired about by Paul Bern, supervisor and director. Jean's just got her divorce from Charles F. McGrew II., Chicago broker." . . . Also, whispers Photoplay—"Garbo still hasn't a steady!"

*See you tomorrow.*

**Puts New Life Into Dull, Tired, Faded Skin**

Just a little Calonite powder sprinkled on a wet cloth and rubbed gently over the face before retiring will clear the pores of all dirt and dust and oily accumulations, preventing blackheads. It puts new life into dull, tired skin, so you will enjoy a good night's rest.

Scalp Cleansing Wonder

For those who are troubled with dandruff, falling hair and other scalp afflictions, Calonite is now also put up in liquid form. A few applications dissolve the impurities, leaving the scalp beautifully clean and healthy. Ask your druggist for Liquid Calonite.

# Hollywood Tea Reveals Trend to Formal Mode

## Stars Relinquish Sports for Afternoon Dress.

By Rosalind Shaffer.

HOLLYWOOD, Cal.—[Special.]—A tea at the Château Elysee given by the local staff of Photoplay magazine for visiting folk from Chicago and New York brought out a number of the stars, some not often seen at anything as luxurious as an afternoon tea in this village of hard work.

Among the guests was Mary Pickford, tastefully attired in a pearl gray suit with platinum fox trimming and gray silk turban. Mary is seen about much more of late months than for some years. She seems a little tired with the aloofness of her recent years and is getting much more "folksy."

Billie Dove, clad in black with a small black lacquered straw cloche hat, black silk coat trimmed with huge collar and cuffs of black fox, and black silk gown almost floor length with the bodice eyelet in huge wheel designs, looked stunning and was renewing acquaintances and chattering of her Paris vacation. She is soon to start work on a Howard Hughes production. Billie, as always, wore no makeup.

* *

### Chiffon and Lace Ensemble.

Madge Bellamy, considerably thinner than she was in her last months on the screen, looked young and springy in a printed chiffon and lace ensemble in orange and yellow shades trimmed with bands of marten on the short sleeves. Madge is one of Hollywood's riddles. Since making one of the big hits of the talkies, "Mother Knows Best," she has had no work. She lives at her modest beach cottage with her parents. A friend dropping in recently said she found Madge lying on the floor of the living room coloring pictures with water colors like a youngster.

Madge is a talented actress and has written many verses and fairy tales for children.

Virginia Sale, sister of "Chic," was another guest. Virginia is working in films now as is her brother's son, "Chic" Jr., aged 14. Virginia is an attractive brown eyed University of Illinois girl from Champaign, with beautiful taste in clothes, quite unlike the rôles she portrays.

Louise Fazenda, handsome in a gray ensemble with which she carried a gray hand woven coat with silver threads interwoven in a brocaded border, was the center of an animated group.

* *

### Chaplin's Leading Lady.

Virginia Cherrill, Chicago girl, who played so successfully as Charles Chaplin's leading lady in "City Lights," was present clad in a soft spring green suit and small hat and laughingly bemoaning the fact that she wasn't taken along with Charlie on his tour.

Marion Nixon was the cynosure of all eyes, sporting a gorgeous diamond and ruby bracelet, a wedding anniversary gift from her Chicago husband, young Ed Hillman. It was fully two inches wide and made of alternate sets of band links and four leafed flowers with rubies of the cabuchon type forming the large centers of the flowers.

Eleanor Boardman dashed in wearing a green sports dress, green coat, with a small leghorn hat banded in green, and green and white sports shoes. She is the rosy cheeked English type that is at her best in such a mode. Anita Page appeared clad all in beige lace from her hat to her smart bolero to sports sleeves edged in sable and a long double ruffled gown with beige silk slippers.

A general view of this tea reveals clearly one trend in the Hollywood modes. Sports clothes are no longer worn at afternoon affairs. Hollywood has gone dressy and very correct. A similar affair a year ago would have found everybody up to the hostess clad in sports or semi-sports things. Now elaborate afternoon frocks are the order of the day, lavish with furs, tailored sorts and corsages of real flowers.

This is all quite pretty, but causes a pang for the old "Country club" days when all Hollywood lived, as Adolphe Menjou used to say. "As if it were a constant week-end at the country club, with everything very informal."

* *

### Garbo Remains Aloof.

Greta Garbo, the woman of mystery, is now living down in Santa Monica canyon not far from the home of Cedric Gibbons and Dolores Del Rio. She has a penchant for pajamas and sailor trousers. Clad in some sort of trousers with dark glasses and mannish hat pulled well over her eyes she hikes through the mountains along the sea for her early morning walk. She has a mania for avoiding people.

The truth is that Greta, without her movie clothes and makeup, is not anything to rave about, so perhaps the mystery is just as well. And conversationally she is hardly what one would call sprightly, but then she may appear to better advantage in Swedish than in English.

Does your mirror reflect rough, pimply skin?

THEN USE

**Cuticura**

and have a clear skin!

Anoint the affected parts with Cuticura Ointment . . . Wash off in a few minutes with Cuticura Soap and hot water and continue bathing. Pimples, rashes and all forms of skin troubles quickly yield to this treatment.

Soap 25c. Ointment 25c. and 50c. Talcum 25c. Proprietors: Potter Drug & Chemical Corp., Malden, Mass.

Store Hours Daily, 9 A. M. to 6 P. M.—Open Saturdays Until 9 P. M.

Try Our Shopper's Luncheon— 50c
You'll enjoy it, we are sure!
Main Dining Room Twelfth Floor

Low Prices Elsewhere Mean LOWER Prices at the

**BOSTON STORE**

STATE - MADISON AND DEARBORN STREETS

Half Soles and Rubber Heels 80c
Attached While You Wait or Delivered.
Fourth Floor—Center.

# It's Smart to Dress Up Windows for Easter

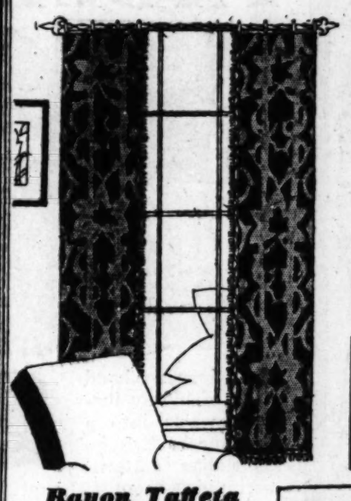

**$25 Ready Made Damask Drapes**

**16.50 Pr.**

Just 200 pairs! Of high grade damask including Nub effect and regular weaves. In the season's wanted colors. 50 in. wide. Lined with sateen, finished with brush edge and fringe.

**69c Casement Cloth**

Fancy Jacquard Rayon Casement Cloth, in Ecru color only. 40 inches wide. Yard, **48c**

**Rayon Taffeta 63c yd.**

45 inches wide . . in pastel shades and Jaspe effects, self toned and multi-color effects. For bedspread, overdrapes, etc.

**Linen Theatrical Gauze**

5,000 yds. all in true, natural color. Yard, **12c**

**2,356 Smart New Panel Curtains**

Including Lustre Lace, Shadow Nets, Pt. de Calais, and a large assortment of novelty effects. Values up to $4. **2.85 Ea.**

BOSTON STORE—NINTH FLOOR—STATE STREET.

**Sunfast Damask $2 yd.**

50 inch damask in multi-color combinations. Color fastness insured. For overdrapes. $2.98 value.

**Iron Drapery Pole Sets**

Rope pole effects with ornamental center ornaments, ends, brackets, 12 rings and 4 foot pole. Reg. 2.39. Set.. **1.75**

Extra Length, per foot, 18c

## Our Food Prices Are Lower!

SAVOY 400 Coffee 3 lb. can, 87c — Extra high grade, freshly roasted, special for Monday.

Libby's Pineapple Black label, No. 2½ can, sliced, Can 24c

Old Manse Pure, maple and cane syrup, 5 lb. can, 72c; 2½ lb. can, 43c

Hamburger Fresh ground. Lb., 7½c

Laraboo's Flour Fancy patent flour, finest for bread making. ¼ barrel Sack, 1.39

MISSION FIGS Extra choice Cal. black figs. 35 lb. box 1.19

Dutch Mill Cookies Delicious Sunshine cookies at Lb. 23c

Indiana Tomatoes No. 2½ Can 10c — Extra standard grade, solid pack, No. 3½ size can, Doz., 1.19.

Cream Quality HAMS Whole or Half Lb. 16½c; Center Cuts Lb. 25c

89c Pure Honey 5 Lb. Pail 69c — Finest Wisconsin clover honey.

Apricots Choice California slab apricots. 3 Lbs. 38c

Peas or Corn $1.30 choice June peas or sugar corn. No. 2 can. Doz. $1

Grapefruit Thin skinned and juicy. 12 in carton. Dozen 59c

Doughnuts Freshly made. Dozen 18c

TAKE EXPRESS ELEVATOR TO TWELFTH FLOOR—FOOD SHOPS.

SALE! HAND MADE FILET

**Table Cloths**

To Grace Any Table of Distinction

**1.73**

Excellently Made of Impd. Filet

72x90 inch size, imported filet table cloths in a variety of lovely designs. Also can be used as attractive bed spreads. Special!

**Antique Filo Lace Covers**

72x90 in. table covers, reproductions of real Italian lace. Two tone effects. Ecru and Cream. **3.98**

BOSTON STORE—FANCY GOODS—SIXTH FLOOR—CENTER.

## Economy Basement Bargains!

Attract Admiring Attention in One of These

**DRESSES**

You'll Be Set for Easter in an Adorable Frock! Special for Monday!

**$4.93**

They're all the rage! These flat crepe, canton crepe, silk print, georgette and pastel colored crepes. Most appropriate for Easter wear with long sleeves, short or no sleeves. 50 different styles.

Sizes 14 to 20
Sizes 36 to 44
Sizes 40 to 50
Values to $6.73

ECONOMY BASEMENT, STATE STREET.

Make a Smart Dress for Easter Wear!

**Printed SILK CREPES**

It's Thrifty to Sew Chic Frocks and Ensembles at This Low Price **1.17 yd.**

A splendid selection of Spring designs that will delight your sense of beauty . . with a price that will delight your sense of Savings! 39 inches wide. Regularly $1.50 yd.

ECONOMY BASEMENT—CENTER.

A HUGE PRE-EASTER EVENT OFFERING YOU SAVINGS OF ABOUT 50c ON THE $

**CURTAIN SALE!**

Criss-Cross Pastel Grenadine
Criss-Cross Ivory and Ecru Grenadine with Pastel Ruffles
Grenadine & Voile Cottage Sets
Colored Grenadine Cottage Sets
Embroidered Marquisette Valance Sets!
Net Panels with Fringe, Flounces, Etc. 45 In. by 2¼ Yd.
Marquisette Panels with 6 In. Knotted Fringe.

**1.18** Economy Basement —Center

Extra salespeople! Extra space! Devoted to this event so thrifty women may take advantage of this sale. Priscilla top colored grenadine, multi-color grenadine with pastel ruffles, and colored grenadine bathroom curtains included.

BOSTON STORE—ECONOMY BASEMENT—CENTER.

For Easter—Be Smart Wear One of These

**COATS**

Did You Ever Hear of a Greater Value in Both Coats and 3-Piece Suits?

**$9.73**

Fur fabric trims many of these coats fashioned of chongo, velour, twill, tweed or mixed fabric coats. There are also 3 piece suits, consisting of jackets, skirts and berets (some Kreamia jackets) in the lot.

Sizes 13 to 19
Sizes 14 to 20
Sizes 35 to 52
Newest Colors!

ECONOMY BASEMENT, STATE STREET.

Assorted Cookies Many Wanted Kinds. Freshly baked. Delivered. Basement—Center. Lb. 18c

Large Size Apples They're delicious eating. None delivered. Basement—Center. Ea. 2c

# FIRST LADY TO GIVE FIRST TALK AT WHITE HOUSE

## Mrs. Hoover Excels as Radio Speaker.

BY LARRY WOLTERS.

Time waits for no man, but broadcasters will wait for one—President Hoover, and for one woman—Mrs. Hoover. However, it is unlikely that they will ever have to wait on either, and particularly on Mrs. Hoover tomorrow night. She will speak directly from the White House for the first time since she has been mistress there. The First Lady has spoken four times previously over the air since March 4, 1929, but on those occasions she always been away from the White House. Mrs. Hoover, who will reply to the Girl Scout organization on hearing a report on what it has done to foster relief work, is expected to speak from the presidential study, once Lincoln's office, the same room used by the President whenever he speaks from the White House.

Her address will be broadcast from 7:45 to 7:05 through an NBC network.

**Utmost Care Taken.**

Radio engineers take the utmost care to have nothing go wrong when either the President or the First Lady speak. Double lines and an extra microphone are always on hand for emergency use. The President and Mrs. Hoover are the only two persons in the land for whom a broadcast schedule may be upset. Furthermore, the President and the First Lady may speak as long as they wish, no matter what programs are scheduled to follow them. [It needs to be said, however, that each of them do get through on scheduled time.] Their voices are never tested. The President has an excellent radio voice; it is so steady that the control operators set their dials where he goes on the air and seldom have to move them throughout the entire address. Mrs. Hoover also has a first rate radio voice, a full contralto, which broadcasters declare is almost ideal. Whatever either has to say, of course, always goes uncensored.

What does the prince of Wales call the king of England when referring to him over the air? Speaking from Buenos Aires at the opening of the radio exposition recently [heard remarkably well over W-G-N and other Chicagoland network stations, incidentally] he did not say "his royal highness," "the king-emperor," "King George," or "my father," but rather "his majesty, the king."

Though the prince is making his South American tour to drum up trade for the British empire, he is not smoking South American nor even English cigarets. One of his 60 odd trunks is said to be filled—or to have been filled with a popular North American brand which the prince and his younger brother use exclusively.

No, you cannot complain with such features as these on the air this week. Gordon Quartet, 2:30 today from NBC. Irene Bordoni, 8 tonight from CBS. Maria Jeritza, Metropolitan soprano, 7:30 tomorrow evening from CBS. Norma Shearer, 7:30 Wednesday from CBS.

Paul Robeson, Negro baritone, radio debut, in a program of spirituals, 8:30 Thursday from NBC.

Ted [Is Everybody Happy?] Lewis, the jazz tragedian, has finally succumbed to the lure of broadcasting. He is heard Saturday evenings from 6:30 to 7 over an NBC network.

There is something new under the sun. Roars of lions, laughing of hyenas [that is, if they laugh out loud], trumpeting of elephants are to be brought thousands of miles from the heart of the African jungles on April 20 to British listeners and possibly will be broadcast to America as well. The Kenya Colony Broadcasting company is to set up concealed microphones in the jungle at spots where wild animals come to drink after sunset.

Ed East and Ralph Dumke, the "Sisters of the Skillet," formerly of WGN, now on NBC, are winning fame in the Twin Cities as "The Dizzy Men of the Air."

A local station has received a letter of protest from an undertaker against its morning musical clock period.

After considerable deliberation the mail department issued the following report: "Time means very little to the silver music and bursting gentlemen. All they need to do is wait, and they'll get you anyhow eventually, if not sooner."

There is hope that the radio audience may sooner or later hear the United States senate in action. Another milestone toward this goal. Microphones have been placed in the senate and house to broadcast meetings of the legislature for the Law School of the Air.

Playboy Harry Richman went in for a little redundancy when he made his NBC début recently. He referred to the event as his "first initial broadcast." He also gave the address of his night club, a grievous social error that stage folk are likely to commit when speaking over major networks.

Leonard Joy, who conducts a gorgeous all string orchestra for NBC, and who is said to be considerably better looking than Vallee, plays "Civil War" golf—out in 61, back in 65.

## KEDROFF FOUR TO BE HEARD ON W-G-N TONIGHT

The Kedroff quartet with the orchestra under the direction of Josef Pasternack will be heard for an hour tonight through W-G-N, THE TRIBUNE station on the Drake hotel, and the coast to coast NBC network beginning at 8:15 tonight. Several of the numbers to be sung by the male quartet are traditional Russian melodies and in their presentation the voices of the four men are said to blend as if they were one.

**Radio Linked to Papers.**

Ninety-nine newspapers in this country and abroad are affiliated with broadcasting stations, according to a survey by Variety, and 43 of these are wholly operated, through ownership or lease, by the dailies.

## FIRST LADY ON AIR

*Mrs. Herbert Hoover, who will speak over an N. B. C. network from the White House for the first time at 6:45 tomorrow evening.*
[Copyright: Harris & Ewing Photo.]

## In the Air Today

**TODAY'S FEATURES.**

9 to 9:30—Digest of the Day's News. W-G-N.
10:30 to 11:30—Roxy Theater symphony. NBC to W-G-N.
12 to 1—Uncle Quin reads the Comics. W-G-N.
2:30 to 3—Swift's Garden program. NBC to KYW.
3 to 4—Dr. S. Parkes Cadman. NBC to W-G-N.
4 to 5—Davey Tree program. NBC to WENR.
5 to 5:30—Advertising Men's post of the American Legion. W-G-N.
5:45 to 6:30—Musical melange. W-G-N.
6:30 to 7—Debate—Creighton university vs. Kent College of Law. W-G-N.
7 to 8—The Opera hour—"Carmen." W-G-N.
7:15 to 8:15—Collier's Reading hour.
7:30 to 9—Sunday Evening club. WMAQ.
8:15 to 9:15—Atwater Kent hour. NBC to W-G-N.

**CHAIN PROGRAMS.**

7:30 to 8—Tone pictures. NBC to WIBO.
8 to 8:30—The Balladeers. NBC to WCFL.
8 to 9—Children's hour. NBC to WENR.
9 to 9:30—Lew White, organist. NBC to WENR.
9:15 to 9:30—Land o' Make Believe. CBS to WBBM.
9:30 to 10—Troika Bells. NBC to WENR.
9:30 to 10—Southland Sketches. NBC to W-G-N.
9:50 to 10—Dr. Charles Fleischer. CBS to WBBM.
10 to 10:30—Neapolitan Days. NBC to WENR.
12:30 to 12:45—Little Jack Little. NBC to WIBO.
12:45 to 1—John Barclay and Dagmar Ryber. NBC to WIBO.
1 to 1:30—Moonshine and Honeysuckle. NBC to KYW.
1 to 2—Cathedral hour. CBS to WMAQ.
1:30 to 2—Yeast Foamers. NBC to KYW.
2 to 2:15—Iodine Educational bureau. CBS to WMAQ.
2 to 2:30—Pop concert. NBC to KYW.
2:15 to 4—New York Philharmonic symphony. NBC to WMAQ.
3 to 3:30—Williams' Oil-o-Matics. NBC to KYW.
3:45 to 4—"Your Eyes." NBC to KYW.
4 to 4:30—Rev. Donald Gray Barnhouse. CBS to WMAQ.
4:30 to 5—National Vesper service. NBC to WIBO.
4:30 to 5—Sweethearts of the Air. CBS to WBBM.
5 to 5:15—Margaret Olson NBC to WIBO.
5:15 to 5:30—Radio Luminaries. NBC to WIBO.
5:30 to 6—Northern Lights. NBC to WIBO.
6 to 6:30—Westinghouse Salute. NBC to KYW.
6 to 6:30—Iodent Big Brothers' club. NBC to WLS.
6 to 7—Golden Hour of the Little Flower. CBS to WMAQ.
6:30 to 7—R. C. A.-Victor program. NBC to KYW.
7 to 7:15—Enna Jettick Melodies. NBC to KYW.
7 to 7:15—"Devils, Drugs and Doctors." CBS to WMAQ.
7 to 8—Chase & Sanborn program. NBC to WIBO.
8 to 8:15—David Lawrence. NBC to WENR.
8 to 8:30—Irene Bordoni. CBS to WBBM.
8:15 to 8:30—Otto Gray and his Oklahoma Cowboys. NBC to WENR.
8:30 to 8:45—Floyd Gibbons. NBC to KYW.
8:30 to 9—Graham-Paige program. CBS to WBBM.
9 to 9:15—Reminiscences. NBC to WENR.
9 to 9:30—Jesse Crawford. CBS to WBBM.
9:15 to 9:30—Boswell Sisters. NBC to WENR.
9:15 to 9:45—National Dairy Production. NBC to KYW.
9:30 to 10—Slumber music. NBC to WENR.
9:30 to 10—Be Square Motor club. CBS to WBBM.
9:45 to 10:15—Sunday at Seth Parker's. NBC to KYW.
10 to 10:15—Frenrich and Connelly. NBC to WENR.
10:15 to 10:30—Heel Hunger harmonies. NBC to WENR.
10:30 to 11—Russian choir. NBC to WENR.

## GERMAN SEEKS TO BROADCAST FROM BOARD OF TRADE

Armed with two portable microphones and a kit-sized short wave transmitter, a new type of good will ambassador arrived in New York last week. He is Hellmut H. Hellmut, roving German radio reporter, come to consult with N. B. C. on the possibility of relaying eye-witness descriptions of typical American scenes to a network of listeners in his native country.

Hellmut hopes to give his European audience their first audible contact with the scenes they know only through literature, news reports and the tales of travelers. His itinerary may include "spot" rebroadcasts to Germany from the Statue of Liberty and the summit of a skyscraper in New York; the White House and Capitol in Washington, and the Board of Trade in Chicago.

**Radio Dealers: Radio Service Men!**
Try Grant's for Replacements, Transformers, Condensers and Resistors at regular dealers' discounts. Our stock is always complete.
We repair everything in Radio
Estimates gladly furnished.
GRANT RADIO CO.
6521 So. HALSTED ST.
Phone—Englewood 6900

# 'CARMEN' TO BE PRESENTED BY W-G-N TONIGHT

## Ad Men's Post Glee Club On at 5 P. M.

"Carmen," Bizet's colorful gypsy opera, will be presented by the W-G-N Players during the opera hour, 7 to 8 tonight, over W-G-N, THE TRIBUNE station on the Drake hotel. The principal arias will be sung by Louise Brabant, soprano; Belle Forbes Cutter, mezzo-soprano, and George Grammer Smith, baritone. Jean Conover, W-G-N playwright, has rewritten this story of Spain for radio presentation.

The Glee club of Advertising Men's post, American Legion, under the direction of William Pohlmann, will sing this afternoon from 5 to 5:30. Mr. Pohlmann and his glee club won much favorable comment when they broadcast from W-G-N several weeks ago. David R. Pershing, a soloist with the glee club, is a second cousin of Gen. Pershing.

**Uncle Quin at Noon.**

Uncle Quin Ryan will read THE SUNDAY TRIBUNE comics today at noon, the usual time, instead of at 10 o'clock, as was done last Sunday.

From 2 to 2:30 this afternoon Hugh Dickerson, bass baritone, a teacher and soloist of the Fourth Presbyterian church, will be a guest artist for W-G-N. Mr. Dickerson will be accompanied by the W-G-N Tonecasters—Leon Lichtenfeld, cello; Leon Benditzky, pianist, and Armand Bruisseret, violinist.

Adeline Clark, soprano, who has been heard in several national voice contests and from W-G-N often, will be soloist this afternoon during the Musical Melange period, 5:45 to 6:30. She will be accompanied by the W-G-N Symphony orchestra, under the direction of Gaston du Moulin.

**Wiggam to Be Heard.**

The address of Albert Edward Wiggam, author of "The New Decalogue of Science" and "The Fruit of the Family Tree," at the Executives' club meeting, 1 to 1:45 Friday afternoon in Hotel Sherman, will be heard from W-G-N. The subject of his talk will be "What Civilization Is Doing for Us."

A special Greek program will be broadcast from 8:10 to 8:30 Friday evening as a feature of the celebration in Chicago of Greek Independence week.

Male singers from the Church of the Annunciation, Oak and La Salle streets, will present ancient Byzantine and Greek music, a type seldom heard over radio in the United States.

**Greek Leaders to Speak.**

Two men prominent in the life of Chicago's Greek colony will give brief addresses. Demitrious Michalopoulos, supreme adviser of the Sons of Pericles, will take for his subject "The First Century of Greek Independence," and Nickos Boulookos, also of the Sons of Pericles, will speak on "Greek-American Youth."

Miss Ruth Bastow, soprano, soloist at the Beth El temple, will sing next Saturday morning during Everybody's period, 10:45 to 11:15.

Bob Elson, prominent W-G-N sports announcer, who is conducting a weekly "fanning bee," will interview Jim "Hippo" Vaughn, former star pitcher for the Chicago Cubs, from 9:45 to 10 Wednesday night.

On next Thursday evening from 9 to 9:30 Earl Emery Edwards, tenor, will offer a diversified program of old time favorite tunes and some of the popular songs of the day. He will be accompanied by the W-G-N Symphony orchestra, under the direction of Gaston Du Moulin. Mr. Edwards also contributes much of the charm to the Thursday Teatime Musical, when he sings with the Tonecasters and Larry Larson, organist.

## STAGE SPEAKERS

*MISS BLANCHE RING.*
[White Photo.]

*GUY BATES POST.*
[Maizene Photo.]

Bringing the backstage of theater life to the living room, two stars of the theater will be presented by Miss Kirby Davis, from W-G-N, THE TRIBUNE station on the Drake hotel, from 4 to 4:15 on Tuesday and Friday afternoons of this week. Tuesday afternoon Guy Bates Post, star of "Lady in Pawn," will be the speaker and on Friday afternoon Blanche Ring, who takes the leading rôle in "Stepping Sisters," will be heard. Both plays are being given in the loop.

## BERNICE CLARE WILL SING WITH RUDY THURSDAY

Ruddy Vallee and his Connecticut Yankees, who are heard at 7 o'clock each Thursday evening through W-G-N, and NBC, will feature Bernice Clare, musical comedy star, on this week's broadcast. The program will be broadcast from Buffalo, where Miss Clare will join Rudy and his orchestra, who are making personal appearances there.

Besides co-starring with Alexander Gray in the stage production of "The Desert Song," Miss Clare has also appeared on the screen in several talkies, including "No, No, Nanette," "Song of the Flame," "Spring Is Here," and Victor Herbert's operetta, "Mlle. Modiste."

Miss Clare's program will be made up of some of the latest Broadway tunes. Valle and his orchestra will contribute a medley of numbers, including several college songs and some of the newer musical comedy and popular songs.

## Three Monitor Stations Opened on West Coast

Three monitoring stations have just begun operation on the west coast under the direction of the radio division of the department of commerce. They are at Los Angeles, San Francisco, and Portland. The stations will coöperate with the "police headquarters of the air," the central monitoring station at Grand Island, Neb., in seeing that the extreme western stations obey regulations governing broadcasting.

## DEBATE OVER W-G-N TONIGHT

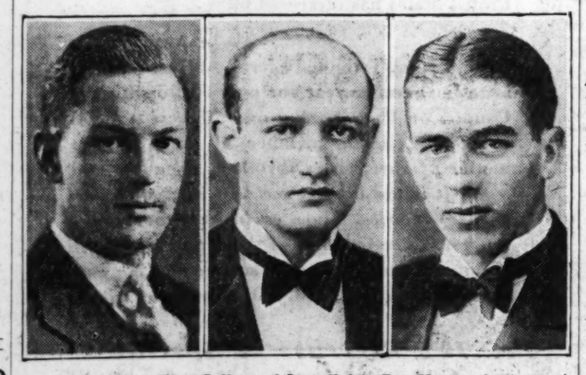

*Eric Collins, Kent College of Law (left); Ben Kazlowsky (center), and Lyle O. Rourke, Creighton university, who will take part in a radio debate at 6:30 tonight over W-G-N.* [Collins photo by E. L. Ray.]

## Insurance Is Topic

The Chicago Kent College of Law team will debate the Creighton university team of Omaha, Neb., from 6:30 to 7 tonight over W-G-N, THE TRIBUNE station on the Drake hotel. The subject will be: "Resolved, That the several states should enact legislation providing for compulsory unemployment insurance to which employes shall contribute." Kent College, which will be represented by Eric Collins and Winham Bonham, will take the affirmative and the Creighton debaters, Ben Kazlowsky and Lyle O. Rourke, the negative.

**CERMAK**
FOR MAYOR PROGRAM
**WBBM**
4 to 4:15 P. M. Today
*Special Musical Program*
THE WANDERERS
*Famous Male Quartet*
Sponsored by A. J. Cermak Business Men's Organization

**Schultz**
DANCE STUDIOS
**CLASSES**
Beginning Professional
TOE, TAP, ACROBATIC, BALLET
You will find the Schultz dancers performing in the leading theaters in U. S. and Canada—in talkies, pictures, musical comedy, R.K.O. and presentation.
BALLROOM DANCING
Guaranteed and taught so you can dance with any one
4—PRIVATE Lessons—$5
6601-3 South Halsted St.
Englewood 6430

# LYONS SPONSORS BILL FOR STATE POLICE RADIO NET

## $75,000 Is Sought for Building Station.

[Chicago Tribune Press Service.]

Springfield, Ill., March 21.—Representative Richard J. Lyons [Rep., Mundelein] introduced a bill in the legislature last week which calls for the installation of a state police radio broadcasting station to keep in instantaneous touch with all peace officers in Illinois.

The bill is the result of some six months' investigation that Mr. Lyons has made of the police communication systems of American cities and he believes that he has incorporated the best features of all in his measure.

The bill appropriates $75,000 to the department of public works and buildings to establish the station. It would be for police use only and no person could install a low wave receiving set in home or car capable of receiving the messages without written permission of the county authorities.

**Lyons Explains Benefits.**

The station's benefits can best be summarized by relating how it would operate. Lyons gives this illustration:

"A bank in Wilmington, Ill., is held up by four gunmen who make their haul and escape in less than five minutes after they enter the bank. The bank teller jumps to a telephone and demands of the operator that he be connected with the state police headquarters at Springfield.

"This call would be given precedence over all calls and in less than one minute the story of the stickup would be in the hands of the chief operator at the headquarters. He, in turn, broadcasts the message to the score of more of division headquarters all over the state. The sergeant at each division would be notified of the robbery not more than two minutes after it was committed.

**Red Lights on Phone Poles.**

"This sergeant touches a button at his elbow and all along the highways in his division red lights on top of telephone poles are switched on, equally discernible by day or night.

"This is a signal to the patrolling policemen riding their motorcycles on the roads to call their division headquarters instantly. Each pole with a red light also has a telephone near the ground with a direct wire to headquarters. It is quite possible that the patrolman nearest Wilmington would be notified of the robbery in less than five minutes after the bandits made their getaway. A cordon of patrolmen could surround the territory in another five minutes."

## HOOVER TO BE HEARD 8 TIMES IN TWO MONTHS

Eight of President Hoover's speeches between April 13 and June 16 will be broadcast over the coast to coast network of the National Broadcasting company.

The four which will be heard from Washington will include his addresses to the American Red Cross representatives on April 13, to the Pan-American delegates on April 14, Pan-American day; to the International Chamber of Commerce conclave on May 4, and his speech commemorating the fiftieth anniversary of the American Red Cross on May 21.

The four other broadcasts will include a Memorial day address at Valley Forge in Pennsylvania and three of the speeches which he will make during his mid-June excursion to the middle west, one before the Republican Editorial association convention at Indianapolis, another at the dedication of the Harding memorial at Marion, O., and the last at Springfield, Ill., at the dedication of the Lincoln memorial.

## DR. L. N. ROBINSON WILL BE HEARD TUESDAY EVENING

Dr. Louis N. Robinson, international authority on crime and criminology, will be guest speaker on the Celebrities program, from 8 to 8:30 Tuesday, through W-G-N and NBC, sharing honors with the musical program by a symphony orchestra under the direction of Adolphe Dumont. Dr. Robinson, a lecturer at Swarthmore college and author of several books on criminology, is a member of a subcommittee of the Wickersham commission on law observance and enforcement.

## Patricia O'Bryan, W-G-N Player, Once a Runaway

Patrician O'Bryan, who plays the leads in the W-G-N Players, who present the Opera Hour each Sunday evening, actually ran away from her home in London to become an actress in New York.

"Come on Everybody"
IT'S TIME FOR THE IODENT CLUB OF THE AIR with BIG BROTHER Bob Emery
STATION WLS at 6:00 p. m.
N.B.C. Network
An incident from the life of Kit Carson, historic figure of the Golden West, will be dramatized tonight. It is a thrilling story of bravery and courage. The entire family will enjoy this program tonight.
IODENT TOOTH PASTE

## Tribune Speakers

FRED SHAFER. R. D. CAHN.

Aquainting listeners with the workings of a metropolitan newspaper plant, executives of THE TRIBUNE are speaking each week on Tuesday and Friday nights, 10:10 to 10:20, concerning their departments. Tuesday night Fred Shafer, manager of the advertising service department, is the informer, and on Friday night the speaker will be R. D. Cahn, business survey economist of the advertising department.

## Voice of the Listener

**FROM KEY WEST.**

Key West Barracks, Key West, Fla., March 12.

Mr. Quin Ryan, radio station W-G-N, Drake hotel, Chicago, Ill.

Dear Sir: I am taking the liberty and pleasure of forwarding you a message of praise in reference to the able manner in which you broadcast the activities of the boxing tournament of the Golden Gloves at the Stadium in Chicago during the evening of Wednesday, March 11, 1931, over W-G-N at the Drake hotel, sponsored by THE CHICAGO TRIBUNE.

I picked up your station at 10 p. m. eastern standard time [9 p. m. central] and remained with you until 1:10 a. m. the morning of the 12th, the conclusion of the tournament.

Your broadcast of the numerous bouts, blow by blow [except the second to last bout, with no blows to broadcast] came through clear and distinct, and a group of the service men here at the garrison enjoyed the tournament almost as well as had we occupied ringside seats, and were much better informed as to the contacts than the 24,999 seated in the Stadium.

That scrap between the Italian and Gonzales, the Spanish boy, was an interesting one; those boys are the type that give the fans the thrill they are looking for. That last bout was a good scrap also between Long and the "fat baker boy."

Again permit me in behalf of the fans here to congratulate you on being gifted with a splendid, clear, and distinct radio broadcasting voice, and one who can add the frills to a boxing bout.

Thanking you for favors extended I remain, sincerely yours,
W. D. EVANS,
U. S. Army, Retired.

## FRED B. SMITH WILL BE SUNDAY EVENING SPEAKER

"The World Situation" is to be the subject of a speech to be given by Fred B. Smith before the Chicago Sunday Evening club tonight at Orchestra hall. Mr. Smith is chairman of the executive committee of the World Alliance for International Friendship Through the Churches, New York City. The program, beginning at 7:30 p. m., will be broadcast through WMAQ.

Dr. Albert W. Palmer will give an informal talk. An organ recital will be played by Stanley Martin. Both Mrs. Mabel Sharp-Herdien and Edwin Kemp will be heard singing with the choir. Mr. Kemp will also sing a solo part.

Dr. Herbert L. Willett will lead the congregation in prayer and give the benediction. Dr. Willett is the Chicago representative of the Federal Council of the Churches of Christ in America. The scripture will be read by Henry W. Austin.

## JACK SPENCER ALIAS BEEZIE GETS A SHOCK

Jack Spencer, the Beezie Binks of Harold Teen of the air, is the embarrassed fellow at the W-G-N studios. Although "Beezie" has lots of radio fans he knows one person at least who doesn't care for his work.

Several nights ago Spencer slipped into the visitors' room looking into one of the studios and sat down. Beside him were two women talking about W-G-N programs. Beezie cocked an ear and heard this:

"You know I like that Harold Teen program, but I just can't stand that Beezie Binks! Isn't he just terrible?"

Just then a W-G-N engineer came into the room and exclaimed:

"Hello, Beezie."

Spencer gulped and dashed out of the room.

**OWEN, BARRY PIANISTS.**

Two members of the W-G-N producing staff, Delos Owen and Edward Barry, are both accomplished pianists and have appeared from THE TRIBUNE station as such many times.

"Hello Everybody"
EDNA WALLACE HOPPER
The One Woman in The World Who Never Grew Old Tells Radio Listeners More of Her Secrets of Beauty, Health and Diet. Watch your local N. B. C. chain programs.
TUNE IN
(Cut Out This Schedule)
Every Tues., Thurs., KYW, Chicago, 1:30 P.M.
Every Wed., Fri., WGN, Chicago, 2:00 P.M.
Every Wed., Fri., WTMJ, Milwaukee, 2 P.M.

WGN
The Chicago Tribune Station on the Drake Hotel
416.4 Meters—720 Kilocycles

## HEAR THE STORY OF "CARMEN" TONIGHT DURING "OPERA HOUR"

**7 to 8**

William Maloney
Manor House Player

Bizet's thrilling story of Don Jose's flaming love for Carmen, the passionate, artful, fickle Gypsy girl, will be retold tonight, 7 to 8, during the Opera Hour, by the Manor House Players and soloists of the opera and concert stage.

Singing the principal roles will be Louise Brabant, soprano; Belle Forbes Cutter, mezzo-soprano, and George Grammer Smith, baritone.

William Maloney, of the Manor House Players, takes the part of the toreador, Escamillo. The opera is rewritten for radio presentation by Jean Conover, W-G-N playwright.

Sponsored by McLaughlin's Manor House Coffee

## KANSAS BASS-BARITONE SINGS THIS AFTERNOON, 2:10 TO 2:30

Hugh Dickerson,
Bass-Baritone

Hugh Dickerson, bass-baritone, once of Holton, Kansas, now soloist at the Fourth Presbyterian Church in Chicago, will entertain this afternoon from 2:10 to 2:30. He will be accompanied by The Tonecasters.

Mr. Dickerson has a voice of natural power, virility and charm. He will sing:

"Le Tambour Major," by Thomas
"The Dew Is Sparkling," by Rubenstein
"The Restless Sea," by Hamblen
"The Ships That Pass in the Night," by Tyler

## ADELINE CLARK IS STAR OF MUSICAL MELANGE, 5:45 TO 6:30 P. M.

Adeline Clark
Soprano

Accompanied by the W-G-N Symphony Orchestra under the direction of Gaston du Moulin, Miss Adeline Clark, who has delighted radio audiences many times with her beautiful voice, will again please you this afternoon during the Musical Melange, 5:45 to 6:30.

Miss Clark will sing classical airs. Tune in at 5:45 for this youthful voice!

## Details of Today's W-G-N Program

**Sunday, March 22**

DAYTIME

8:45 to 9—"The Old Testament."
9 to 9:30—Digest of the Day's News.
9:30 to 10—Southland Sketches.
10 to 10:30—Tonecasters and Lewis White, baritone.
10:30 to 11:30—Roxy Theater Symphony.
11:30 to 12—Wurlitzer Program: Larry Larsen, organist.
12 to 1—Uncle Quin Reads the Comics.
1 to 1:30—Whispering Pines Program. Sponsored by Hill Nursery Company.
1:30 to 1:45—Allan Grant, pianist.
1:45 to 2—Mickelberry Maids.
2 to 2:10—"Tune Tangles."
2:10 to 2:30—Tonecasters and Hugh Dickerson, bass-baritone.
2:30 to 2:45—"Your Dog." Sponsored by Chappel Brothers, Inc.
2:45 to 3—W-G-N Syncopators.
3 to 4—Dr. S. Parkes Cadman.
4 to 4:30—W-G-N Syncopators.
4:30 to 5—Music Album.
5 to 5:30—Advertising Men's Post Glee Club, American Legion.
5:30 to 5:45—Chamber Music.
5:45 to 6:30—Musical Melange; Adeline Clark, soprano.
6:30 to 7—Debate: Chicago Kent College of Law vs. Creighton University.

EVENING.

6:59—Bulova Correct Time.
7 to 8—The Opera Hour: "Carmen," by Bizet. Sponsored by McLaughlin's Manor House Coffee.
8 to 8:15—"Pershana Fantasies." Sponsored by Olsen Rug Company.
8:15 to 9:15—Atwater Kent Hour: Kedroff Male Quartet.
9:15 to 9:25—Tune Tangles.
9:25 to 9:45—W-G-N Symphony Orchestra.
9:45 to 10—Raklios program.
10 to 10:10—Tomorrow's Tribune.
10:10 to 10:30—W-G-N Syncopators.
10:30 to 10:45—Bulova Correct Time: Sally, Irene, and Mary.
10:45 to 11—W-G-N Syncopators.
11 to 11:20—Coon-Sanders Orchestra.
11:20 to 11:40—W-G-N Syncopators.
11:40 to 12—Coon-Sanders Orchestra.

## UNCLE QUIN READS COMICS AT OLD TIME

**Tune In at Noon**

Children everywhere! Don't forget Uncle Quin is back at the old time for the reading of The Chicago Sunday Tribune Comics. From noon until 1 o'clock you'll laugh with him as he tells of the funny antics of the comic characters.

## RUSSIAN FOLK MUSIC A. K. HOUR FEATURE

**8:15 to 9:15 P. M.**

The Kedroff Quartet, a near approach to a human symphony, will be heard tonight, 8:15 to 8:15, during the Atwater Kent Hour.

One of the chief features of the program will be Russian folk music. The Kedroff Quartet is acclaimed the most remarkable vocal ensemble in the country.

## ADVERTISING MEN'S POST GLEE CLUB AT 5

William G.
Pohlmann

The Advertising Men's Post, American Legion, Glee Club, under the direction of William G. Pohlmann, again will sing this afternoon at 5 o'clock.

This splendid organization will be accompanied by Allan Grant, eminent pianist of W-G-N.

## OTHER HIGHLIGHTS OF TODAY'S PROGRAM

11:30 to 12—Wurlitzer Program: Larry Larsen, Organist.
1 to 1:30—"Whispering Pines."
2:30 to 2:45—"Your Dog."
6:30 to 7—Debate: Chicago Kent College of Law vs. Creighton University. Subject: "Compulsory Unemployment Insurance."

# Prize Contest Stimulates the Opera Composer

## Gives Him Something to Work For.

By Edward Moore.

[Continued from page one.]

way, there are many opera composers over there, and some of their works get produced.

There are also many composers in America. If there were a good reason for them to write operas, there might be more opera composers than there are now, and some of them might turn out winners. That is why a cash prize is suggested here as a good reason.

Selecting the prize opera would be another matter, and one of some difficulty. The jury should not be made up entirely of musicians. A good part of the attention should be paid to practicability for stage purposes. It might be a good plan to have a jury made up in sections of musicians who have nothing to do with opera, of operatic conductors and operatic stage managers, and with a final item of intelligent laity who merely like opera. If a few persons could be found who combine all these qualities in themselves, so much the better, but in any event an opera to be considered for prize purposes should be looked at from several different points of view.

Now all that is left is to find some one who will put up the prize and some one else to guarantee the production and publication.

* *

### In Answer to Queries.

A number of letters have reached this desk in comment on some remarks made two weeks ago on Melba. One, from Herbert H. Bergman, asks further information. He says: "I had the pleasure of hearing Mme. Elisabeth Rethberg over the radio and would like to know how you would compare her with the ones of the olden days."

It is a hard matter to answer. There is about as much possibility of comparing two voices with any degree of exactness as two faces. Mme. Rethberg is one of the ablest of the present generation of soprano singers, possessed of a lovely voice and meeting her assignments of opera and concert with the full equipment of good singer and good musician.

The point that I desired to make, however, was that Melba, even in her later days of activity and when years had begun, though ever so slightly, to take their toll from the lovely quality of her voice, was able to begin a recital without any warming up with the Mad scene either of "Lucia" or "Hamlet." This betokens a supreme ability in the use of the voice, in the art of singing as distinguished from the ownership of a beautiful singing organ.

The present generation does not go in for that sort of thing. I know of no present day artist who would venture upon such an act. Neither is this any discussion on the musical values of the numbers. One can have his own opinion on "Lucia" and "Hamlet" and start no quarrel with me. It is merely a few sentences on the art of singing.

* *

### Singing Given Most Emphasis.

What was not mentioned then—it did not seem necessary at the time—was that in the golden days of song the operatic artists did little else except sing. No one in the wildest flights of abounding optimism ever accused Melba of being an actress, and she was not much better or worse than most of her associates. Looking through the old files one finds the shock of surprise in the minds of reviewers of that day in discovering that Jean de Reszke was an able actor as well as singer. He seems to have been pretty well alone in that regard, he and Calve in "Carmen."

Nowadays, most operatic artists do what is known as acting. Operatic acting, however, is something of its own kind and hardly comparable to the variety seen on the dramatic stage. It is hedged about by many inhibitions. For one thing, it is firmly bound to the music and the beat of the conductor's baton, allowing no variance and little flexibility. Also, the spacious gestures approved by operatic artists would be a little absurd were they seen at any closer range than in the vast spaces of a modern opera house.

At that, the singers of the olden time used to do a good deal of acting, only they did it with their voices. By vocal means and no other they could project mood, feeling, a great many things that are now assisted across the footlights by means of a swaying body and two gesticulating arms.

* *

### News of Opera Singers.

Members of the Chicago Civic Opera company, who returned to Chicago last Tuesday and Wednesday from the post-season tour, are scattering to other fields for their summer work, and most of them will be absent from Chicago until the company reassembles in October for the 1931-'32 season.

Tito Schipa, who will sing a recital in Chicago next Sunday afternoon, will stay a short time hereabouts. He plans his first concert tour of the orient this summer, and will forego opera, except for one or two performances in Italy, until he rejoins the Chicago company for the winter season. Between now and April 23, when he sails for Europe, he will sing seven concerts, the first at the University of Illinois, March 25. Follows his Chicago concert, then New York, Allentown, Montreal, Quebec, Staten Island, and a radio concert.

Schipa has two concerts in Paris, one in Deauville, and appearances in Turin and Rome, having refused a number of offers for concert and opera, including a South American season. He will rest in Italy after his appearances there until his return to this country in August, en route for Japan. He will have fourteen concerts in Japan, three in the Philippines and one in Honolulu.

One of the hardest working artists of the company during the last year has been John Charles Thomas. When he sails for Europe, May 29, he will have had eighty-six appearances in opera and concert in twelve months. Three performances with the Philadelphia Grand Opera company will be included in his spring engagements, which include concerts in seven states. Thomas' spring plans include a holiday of three weeks in Florida in April. He will be in Chicago with the Marshall Field chorus, April 21.

* *

### Heifetz with Symphony.

Jascha Heifetz's three appearances as soloist with the Chicago Symphony orchestra this week will be the last times he is to be heard in Chicago for the next two seasons. He is about to start on a world tour of concerts which will keep him out of the country for that length of time.

On Tuesday afternoon he will play the Castelnuovo-Tedesco Concerto, a new work for this part of the country. Dr. Stock and the orchestra presenting Glazounow's "Overture Solonnelle" and Miaskowsky's Sixth Symphony. The Heifetz number for Friday afternoon and Saturday evening will be the Beethoven Concerto, and among Dr. Stock's contributions will be included three fragments from Berg's opera, "Wozzeck."

This last is a work that has caused considerable wagging of wise heads, its single hearing at full length having been in Philadelphia last Thursday night. The composer, a contemporary musician, has made use of modern atonal realism and impressionism while looking back at the ancients for strict form. Just what three fragments Dr. Stock plans to use are not known, but an outline of the opera shows that it contains much to draw upon, all in the old forms and apparently not an aria in any of them.

Act I, it is learned, consists of a suite in the old style, a military march, a berceuse, and a passacaglia on a motive of twelve notes with twenty-one variations. Act II includes a sonata movement, an invention and fugue, a slow movement, a scherzo, and a "military rondo." In Act III there is something a bit hard to understand from words. It is described as "inventions on a theme, a tone, a rhythm, and a motive of six tones."

And all this in an opera!

* *

### An English Festival.

Those who are going to Europe to examine its music this summer are notified that Arnold Dolmetsch's festival of the delectable chamber music of old times at Haslemere, Surrey, England, has been put forward from August to the two weeks beginning July 20. Mr. Dolmetsch sends word that the change has been made for the sake of better weather, the convenience of visitors from abroad, and that of the residents who prefer to take their holidays in August.

An attractive program is announced. It includes the court music of the three French kings, Louis, XII, XIV, and XV, two programs of Bach, two of English intimate music, two of varied programs, and one each of Spanish and Italian, the music and dances in Shakespeare, medieval French, Byrd, Jenkins, and Purcell, and the festival dances of France, Spain, and Italy.

Among the instruments to be used will be the lute, the complete family of viola, the complete family of violins—two different species, these—the viola d'amore, virginals, harpsichord, clavichord, chamber organ, pipe and tabor, and the complete family of recorders. The last are the ancestors of flutes and come in four different voices, or pitches.

## In Concert

Today at 3—Lucia Altoonjian, soprano, and Florence Autenrieth, cellist, joint recital; Civic theater.

Today at 3:15 and 4:15—Ensemble of fourteen from Little Symphony orchestra, George Dasch, conductor; Art institute.

Today at 3:30—Civic orchestra, Eric de Lamarter, conductor; Sara Levee, piano soloist; Orchestra hall.

Today at 3:30—Rudolph Ganz, piano recital; Studebaker.

Today at 3:30—Vitaly Schnee, piano recital; Playhouse.

Today at 3:30—Gudmundur Kristjansson, tenor, assisted by Mary Bailey-Kristjansson, soprano, song recital; Auditorium Recital hall.

Today at 4—Chicago String quartet, chamber music; Chicago Woman's Club theater.

Tonight at 8—Martin Papanek, violin recital, assisted by Janina Bielinska, pianist, and violin quartet; Auditorium Recital hall.

Tonight at 8:15—Mme. Sturkow Ryder, pianist, and Joseph Rosenstein, violinist, joint recital; St. Clair hotel.

Tuesday at 2:15—Chicago Symphony orchestra, Frederick Stock, conductor; Jascha Heifetz, violin soloist; Orchestra hall.

Wednesday at 8:30—Leila Bederkhan, program of oriental dances; Orchestra hall.

Thursday at 8:15 — Helen Cady Courtright, conralto, and Adele Broz, pianist; Curtiss hall.

Thursday at 8:15—Columbia School chorus, Louise St. John Westervelt, conductor; Leslie Arnold, baritone, and Dudley Powers, cellist, soloists; Chicago Woman's Club theater.

Thursday at 8:15 — Chicago Symphony orchestra, popular program, Frederick Stock, conductor; Melvin Martinson, violin soloist; Orchestra hall.

Friday at 2:15—Chicago Symphony orchestra, Frederick Stock, conductor. Jascha Heifetz, violin soloist; program repeated Saturday at 8:15; Orchestra hall.

## WHERE THE MAGIC LIES

THE HANDS OF HEIFETZ

[Muray Photo.]

*THIS unusual picture shows more plainly than pages of print the action on the violin strings of the hands that have made Jascha Heifetz the brilliant and famous artist that he is. This week he is to be the soloist with the Chicago Symphony orchestra, and not twice, but three times, on Tuesday afternoon with one concerto, and on Friday afternoon and Saturday evening with another. This will be his farewell to Chicago for at least two seasons, since he is about to depart on a world tour.*

# Gordon Quartet Ends Its First New York Season

## Plays Two New Works on Last Program.

By Joan King.

NEW YORK.—[Special.]—The Gordon String quartet, that excellent ensemble from Chicago which has achieved this season a permanent place in the affection of lovers of chamber music hereabouts, has just completed its first subscription season in New York. As a farewell program these four admirable artists chose, in accordance with their custom, to please those who seek novelty. For their first program this year they offered an American manuscript work of Emerson Whitehorne and for their second a new quartet by Carpenter, each succeeding evening of their series offering one more modern composition.

On this final occasion the Gordons gave two new works, the first, Daniel Gregory Mason's quartet, opus 19, in C minor, and the second, H. Waldo Warner's, "Suite in Olden Style." Beethoven's quartet in C, opus 59, No. 3, served as the classical representative of the evening.

The Mason work is not wholly unfamiliar. It is written mainly on Negro themes and includes in the "Larghetto Tranquillo," or middle movement, the refrain of "Deep River." The audience was delighted both with this work and the other two offerings of the evening and the farewell reception was enthusiastic.

* *

### Music and Films.

Under the auspices of the Copland-Sessions, that organization which, since its inauguration three years ago, has presented a number of young composers to their first public, something brand new was offered the sufficiently curious here Sunday night. The event was billed as "A Program of Music and Films." It was supposed, according to those responsible for the presentation, "to represent the first attempt by serious American composers and serious artists of the films to coördinate their efforts in such a way that neither films nor music should be subordinate the one to the other, but that each art should harmonize with and enhance the other's effect." Thirty members of the Philharmonic-Symphony under Hugh Ross provided the musical part of the evening.

The first film was called "Actualities" and proved to be scenes from the past—a Fifth avenue Easter parade and Wright's first flight. There was a specially composed score by Darius Milhaud. Ralph Steiner was represented by three "Abstract" films with accompanying score by Marg Blitzstein; "Mechanical Principles," with music by Colin McPhee, and "N20," also with music by McPhee. Cavalonati's "La Petite Lilie" was the last film. Milhaud music in the form of a medley of popular tunes with characteristic harmonies provided the score. The most interesting were orchestral numbers, which included Aaron Copland's "Music for the Theater."

* *

### Two New Works.

Two more new works had "first New York performances" Sunday evening, under the baton of Henry Hadley, the Manhattan Symphony orchestra playing. The first was the dramatic aria "Halcyone," written by Mr. Hadley especially for Rafaelo Daiz, tenor, who was present as the soloist of the evening. The piece proved agreeable to the large audience. The second novelty offering was a suite by Farrell, based on Lord Dunsany's play "Gods of the Mountain."

ITCHY SKIN

End skin distress promptly with Zen-zal. This amazing germicidal cream has brought skin health and new comfort to thousands. It will do the same for you. Apply nightly. You will be surprised at how quickly it works.

Zen-zal will not disappoint you. Get a tube or jar at any drug store. If it doesn't bring you comfort and a healthy, lovely skin, your money will be refunded.

FREE For proof that there is nothing else like Zen-zal, send your name and address to to Zen-zal Company, Dept. G-55, 149 W. Austin Ave., Chicago. A trial supply will be sent you.

RED BLEMISHES

# Two Companies Make Record of 'Siegfried Idyl'

## Berlin State Orchestra Plays for Both.

By Edward Moore.

WHEN several firms engage in making records coincidences are bound to occur, and one of them has just happened. Within a few days, almost within a few hours, of each other there was a receipt of Wagner's "Siegfried Idyl," recorded by Victor, four sides, Red Seal 7381 and 7382, and of Wagner's "Siegfried Idyl," recorded by Brunswick, four sides, Hall of Fame-International 90135 and 90136.

Victor's pair is made by the Berlin State Opera orchestra, conducted by Karl Muck; Brunswick's, by the same orchestra, conducted by Otto Klemperer. These are the differences. For the rest it is easier to report the resemblances. Both are foreign recordings, both conductors would seem to have the same ideas about tempo, and, as the same orchestra is used, the same tonal merits are to be heard in both. About the only variance is that Victor's product comes out of the player a little more firmly, which is not to be understood as another way of saying that Brunswick's is faint, for it is not.

In either case the purchaser will get an excellent reproduction of the most elaborate cradle song ever written. For the "Siegfried Idyl" is not the "Siegfried" opera. It is a piece for small orchestra written by Wagner at the time of the birth of his son, Siegfried, who died at Bayreuth only a short time ago, based upon some themes from the opera, with a little added "Parsifal," and played first at Wagner's home for the pleasure of Frau Cosima.

* *

### "Die Meistersinger."

Columbia adds to the Wagner list with the Prelude to "Die Meistersinger," conducted by Dr. Max von Schillings and played by a symphony orchestra. It is catalogued as in two records, but I have received only the second, which contains the magnificent peroration of the work on one side and the Prelude to Act III. on the other, both beautifully done. Presumably the numbers are G-50275-D and G-50276-D. If the first is as good as the second the two are well worth owning.

Dipping into the pile of records as they come, one finds that Victor has been going in for Sibelius in an effort to enlarge his part of the catalogue. In 9925 and 9926 Eugene Sibelius and a European symphony orchestra present "En Saga" on three sides and the "Valse Triste" on the fourth; in 7380 Leopold Stokowski and the Philadelphia orchestra give "The Swan of Suonela." These are all in the Red Seal list.

* *

### In Lighter Vein.

Brunswick vocal:

6011—"Nearer, My God, to Thee" and "Softly and Tenderly," by the Bel-Canto quartet with organ.

6010—"You're Lucky to Me" and "Memories of You," by Chester Gaylord.

6016—"Blue Again" and "He's My Secret Passion," by Marion Harris.

Brunswick instrumental:

6019—"Old Black Joe" and "My Old Kentucky Home," organ solos by Lew White.

Brunswick Dixie:

492—"Come Back Tonight in My Dreams" and "I'm Alone Because I Love You," by McFarland and Gardner.

505—"Blue Pacific Moonlight" and "When the Golden Corn Is Waving," by the Harper brothers.

502—"Nights of Gladness" and "Sparklets Waltz," by Bert Layne's Melody Boys.

503—"Over the Hills in Caroline" and "When the Flowers Bloom in Springtime," by Claude Davis.

Columbia familiar tunes—old and new:

15640-D—"Bully of the Town" and "Broken Down Gambler," by Gid Tanner and his Skillet Lickers, with Riley Puckett and Clayton McMichen.

15636-D—"Just Keep Waiting Till the Good Time Comes" and "Where the Whippoorwill Is Whispering Good-Night," by Charlie Poole, with the North Carolina Ramblers.

15637-D—"Greasy Wagon" and "Mother's Waltz," by Roy Harvey and Leonard Copeland.

15642-D—"We Have Moonshine in the West Virginia Hills" and "The Policeman's Little Child," by Earl Shirkey and Roy Harper.

15639-D—"Old Time Religion for Me" and "My Redeemer Lives," by Smith's Sacred Singers.

15641-D—"The Story That the Crow Told Me" and "My Sweetheart Is a Sly Little Miss," by the Carolina Buddies.

15634-D—"Race Between a Ford and a Chevrolet" and "Georgia Is My Home," by Oscar Ford.

15633-D—"Gold Diggers" and "Carolina's Nest," by the Grady Family.

15635-D—"For Me" and "Who Is That?" by the Etowah quartet.

Victor dance:

22612—"Say Hello to the Folks Back Home" and "Heartaches," by Lown's Hotel Biltmore orchestra.

22613—"Truly I Love You" and "Reaching for the Moon," by the Troubadours.

Victor vocal:

22601—"You're Driving Me Crazy" and "Crying Myself to Sleep," by Austin.

22604—"Yours and Mine" and "To Whom It May Concern," by Johnny Marvin.

STOPS Pain and Itching from Piles!

Don't put up with painful piles another day—or hour. There is positive relief, very often, for the very worst case. Pyramid suppositories are designed to stop the pain—and even all itching. Relief comes quickly. The first application will bring you much comfort and ease. Try them today. Remember the name. Just say Pyramid Suppositories to any druggist; 60 cents.

FREE Pyramid's complete comfort box free.

PYRAMID DRUG CO.
509F Pyramid Bldg., Marshall, Mich.
Please send me a box plainly wrapped, sealed, postpaid, and entirely free.
Name
Address
City State

RENEW YOUR TRIBUNE ACCIDENT INSURANCE

Send Coupon on Page 3 with $1.25 for Another Full Year's Insurance

think of it!

$2,151,937.55 IN REAL CASH paid to Policyholders and Beneficiaries!

Tribune-Federal Accident Insurance Pays—It Is Broad—Often Paying for Accidents Not Covered at All by Policies of Other Newspapers.

DON'T let your policy lapse. You need its protection now more than ever. Motor vehicle accidents took approximately 31,200 lives last year and injured 1,100,000. During the last six years the number of persons killed and injured by automobiles in the United States has increased 62%.

Renew your Tribune-Federal Accident Insurance for another year for only $1.25 with the Coupon on Page 3. Get one of these policies for every eligible member of your family: mother, father, sister, brother, daughter and son. *It is the biggest accident insurance bargain in America, issued exclusively to Tribune readers.* The issuance of these policies by the Tribune is purely a public service and has cost the Tribune over $700,000 of its own money.

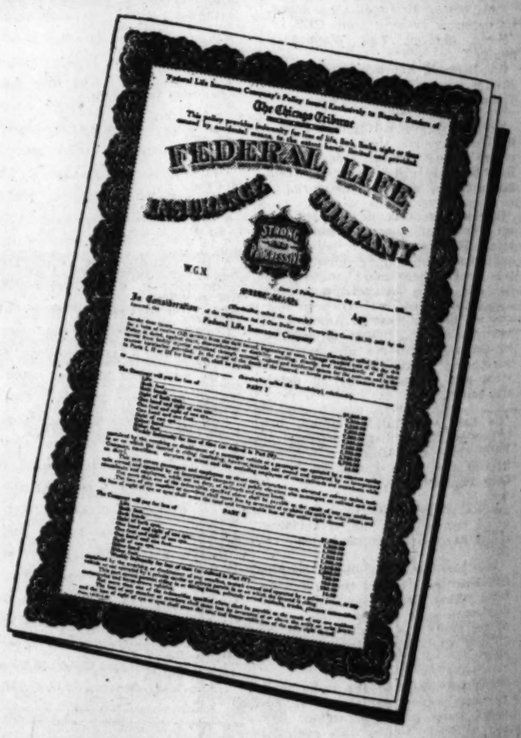


10% Increase in Specific Indemnities on Renewal

*Don't ignore this additional value.* Each year you renew—up to and including the fifth year—the face value of your policy is increased 10% until it reaches $11,250.00. If you don't remember the exact expiration date of your policy, send the coupon at once! You will receive credit for a full year from the date of expiration as shown on our records. Send the Coupon now!

If you haven't a policy, get one. Send Coupon on Page 3, with $1.25

Chicago Tribune

THE WORLD'S GREATEST NEWSPAPER

Copyright, 1931, Chicago Tribune

# 'Student Prince' an Operetta with Past and Future

## Nine Rousing 'Rahs for Old Heidelberg.

By Charles Collins.

[Continued from page one.]

sent of taste. I do not wish to diminish the bouquets that have been laid at Miss Cowl's feet because of her "Twelfth Night," but I hope to reduce the supply of brickbats that are used for critical ammunition in discussions of Unser Fritz.

* *

*End of the Road.*

The second season of subscription drama under the auspices of the Dramatic League of Chicago ended last night with the close of Miss Cowl's engagement. It marked a distinct advance for this organization—more plays, better productions, and larger audiences.

This venture with the "organized audience" has passed beyond the experimental stage. It has become an important factor in the theatrical activities of the town; and its subscribers have ample reason for warming up to its promises for next year. It has already begun to consolidate its position by announcing an expanded season for next year—seven plays instead of six, and twenty-eight weeks instead of twenty-four. It began, you may remember, with twenty weeks, meagerly attended, at the unsatisfactory Princess theater, but it now calls the luxurious Harris its permanent home.

To recall the league's record for the season, one need only mention its offerings. They have been "Topaze," with Frank Morgan; "Death Takes a Holiday," with Philip Merivale; "Michael and Mary," with Madge Kennedy; "As You Desire Me," with Judith Anderson; "Scarlet Sister Mary," with Ethel Barrymore; and Jane Cowl in her two offerings—"Art and Mrs. Bottle" and "Twelfth Night." Of these Miss Barrymore's experiment with Negro character was the only disappointment, and marked the only lapse in the schedule; it failed to continue through its allotted month. This program ran only fifty per cent true to the league's pre-season prospectus; but the vicissitudes of the theatrical business, erratic enough even in piping times of prosperity, account for the deviations. The reserves that the league's directors called up were of superior caliber—two stars of the first magnitude [Miss Barrymore and Miss Cowl] and a proven success of fine quality in authorship and acting—"Michael and Mary."

It is interesting to note that the league's adventure with Pirandello, "As You Desire," was transferred from Chicago to New York and promptly joined the charmed circle of Broadway's "smash hits." This parallel the history of "The First Mrs. Fraser," in the league's first Chicago season.

The termination of the league's season leaves the subscription field of playgoing open to the spring activities of the Theater Guild, which will begin at the Illinois theater on Easter Monday. "Elizabeth the Queen," "Green Grow the Lilacs," and Shaw's "Getting Married" will round out the Guild's interrupted program, which started at the Blackstone last October with Shaw's "The Apple Cart" and Turgenev's "A Month in the Country."

Exit, the league; enter, the Guild—and Chicago gets a break in this arrangement of the playgoing schedule.

*Favorite Prima Donna.*

Gladys Baxter, now playing in "Blossom Time," revived in New York, has been chosen by the Boston League of Music Lovers as their favorite prima donna. Miss Baxter appeared in Boston earlier this season in the Johann Strauss operetta, "A Wonderful Night," which was seen in Chicago last spring.

## CHICAGO PLAYBILLS

OPENING:

"When Father Smiles"; Cort theater; opens tonight.

"Lady in Pawn," with Guy Bates Post; Apollo theater; opens tonight.

"Petticoat Influence," with Helen Hayes; Harris theater; opens tomorrow night.

"Stepping Sisters"; Blackstone theater; opens tomorrow night.

CONTINUED:

"The Student Prince"; Grand Opera house; second week.

"The Ninth Guest"; Adelphi theater; third week.

"Up Pops the Devil"; Selwyn; third week.

"The Adding Machine"; Goodman repertory; third and final week.

Earl Carroll's "Sketch Book"; return engagement; Garrick; fourth week.

"Cherries Are Ripe," with Vilma Banky and Rod La Rocque; Erlanger; eighth and final week.

"Jonesy," with Thomas W. Ross; Playhouse; thirteenth and final week.

"Three Little Girls"; Great Northern; twenty-seventh week.

COMING:

"The Sacred Flame," by Somerset Maugham; Goodman theater; March 31.

"That's Gratitude," by Frank Craven; Blackstone; opens April 5.

"Apron Strings"; Playhouse; opens April 5.

"Elizabeth the Queen"; Theater Guild production; Illinois theater; opens April 6.

"Pagan Lady," with Lenore Ulric; Erlanger theater; April 6.

WEEKLY CHANGE:

R.-K.-O. Palace theater; continuous vaudeville and talking pictures; Dr. Rockwell, headliner.

Rialto theater; burlesque; continuous vaudeville and talking pictures; "Beauty, Youth and Folly," with Lillian Murray.

Haymarket theater; burlesque and talking pictures; "Paris by Night," with Lois Fraser.

Kedzie theater; dramatic stock company; "Sex," with Corinne Mac-Donald.

## UP POPS SALLY

SALLY BATES

*THE heroine of "Up Pops the Devil," the comedy of Greenwich Village love at the Selwyn, is acted with distinction by this promising graduate of the Theater Guild's younger set. She has served that organization as a stage manager and has been active in the various "Garrick Gayeties." Roles in "An American Tragedy" and "Sweet Adeline" followed. This is her first season as a leading woman.*

# New Shows for Chicago Stage; Four Openings

## Helen Hayes Arrives in Comedy Success.

"LADY IN PAWN," a new play by Henry A. Rosendale and Ralph T. Kettering, will have its première at the Apollo theater tonight, with Guy Bates Post as its star. Its plot is concerned with a rich man's curious attempt to possess himself of another man's wife by lending him $100,000 and holding the lovely creature in escrow, so to speak, as security. Florida is the scene.

Mr. Post is a star of the legitimate stage who has been inactive of recent years. He is easily remembered, however, for notable performances in "The Masquerader," "Omar the Tentmaker," and many other plays. His company includes Lillian Kemble-Cooper; Esther Mitchell, Ian Emery, Lee C. Millar, Plumpton Wilson, and William H. Sams.

Mr. Kettering, co-author of "Lady in Pawn," is also its producing manager. He is widely known in Chicago theatrical circles.

"When Father Smiles," a new comedy with De Wolf Hopper as its star, will be staged at the Cort theater tonight. This première marks the reopening of the Cort after a year's vacancy, and also begins the régime of George E. Wintz as a producing manager in Chicago.

The play, which was written by Sheridan Gibney, deals with an imaginary invalid in an odd situation. He is a hot tempered old gentleman, but he firmly believes that if he gets angry he will perish. The rôle appealed to De Wolf Hopper so strongly that he abandoned a tour of New England in the Gilbert and Sullivan operettas to appear in it. Others in the cast are May Buckley, Oswald Yorke, Scott Welsh, Emily Lowry, William Roselle, Allen Nourse, and Loretta Campeau.

To meet the economic trend of the times, Mr. Wintz announces a scale of box office prices that sounds like a return of the good old days when theater tickets did not come under the heading of luxuries.

"Petticoat Influence," with Helen Hays as its star, will begin an engagement at the Harris theater tomorrow night. It comes here directly from New York, where it has been one of the successes of the winter season. Miss Hayes is supported by Henry Stephenson, Henry Daniell, John Williams, Eric Cowley, Mary Heberden, Audrey Ridgwell, and Henry Vincent.

This English comedy of drawing-room intrigue was written by Neil Grant, a British journalist. It gives Miss Hayes the rôle of a young society woman who flirts outrageously with a cabinet minister in order to get her husband appointed to an important post in the British imperial system. The play was staged by Gilbert Miller, which means that it has been produced with distinction.

"Stepping Sisters," a farce which ran for almost a year in New York, will begin a two weeks' engagement at the Blackstone theater tomorrow night. It deals with the reunion of three burlesque show actresses at the end of their careers. These amusing creatures are acted by Blanche Ring, Helen Raymond, and Grace Huff, and others in the cast are Joan Blair, Arthur Shaw, Jessie Graham, Philip Dakin, and Donald Briggs.

Miss Ring is the famous Blanche who starred in many musical comedies and farces. Joan Blair and Arthur Shaw have been prominent in "Torch Song," now closing its career at the Blackstone.

# Odds and Ends of Stage News from Broadway

NEW YORK, March 21.—[Special.]—A hit on Broadway is not necessarily a "wow" in London. For example, Eugene O'Neill's "Strange Interlude," which this country has accepted as a veritable Barnum's circus of psychology. It has run out its string in the British capital, as staged by the Theater Guild, with only six weeks to its credit. . . . And "Meet My Sister," the musical show now popular here, lasted only a week in London.

Arthur Hopkins has had a dreary, disappointing season, but he has plenty of plans for next fall. He will put Hope Williams into a new play by Julian Thompson, and he is thinking about a work called "Man on Stilts," written by Edwin L. and Albert W. Barker, father and son, who dwell in Chicago and thrive by the advertising business. "Man on Stilts" is said to do with the "ballyhoo racket"—the manufacture of popular heroes by publicity tricks.

Mr. Hopkins also hopes to stage "Sidelight," by Gretchen Damrosch Finletter; "The Road to Hell," by Albert Bein, and a new play by the gifted Sidney Howard.

The Theater Guild has lent its Earle Larimore, a talented young man, to the Shuberts for use in their production of Henry Bernstein's drama, "Melo." Mr. Larimore, who toured in the Guild's production of "A Month in the Country" last fall, will assume the rôle that was first assigned to Leslie Banks of "The Man in Possession." Mr. Banks has to hurry back to London to appear in "The Mulberry Bush," by Ronald Jeans.

"Men Must Fight" will be staged in Philadelphia April 6, and the gossips of that town are saying that it is destined for a Chicago engagement later in the spring. "A war play from the woman's angle" is what the advance notices call it. Battle scenes, trenches, and dugouts have been omitted from its structure.

These plays will depart from the Broadway scene after tonight's performances: "On the Spot," the melodrama of Chicago gangland by Edgar Wallace; "Green Grow the Lilacs," which will be sent on tour by the Theater Guild, and "Simple Simon," Ed Wynn's show on a return engagement.

Easter week will bring three or four new plays into New York, but the month of April does not promise to be crowded with theatrical activity. There is a general impression along Broadway that the stage season is waning rapidly. The week of March 30 will bring only one new production—the Guild's revival of Shaw's "Getting Married."

The Erlanger firm and its allies have formed an east and west scheme of theatrical production. They will stage plays on the Pacific coast as well as in New York. They have theaters in Los Angeles, San Francisco, Seattle, and Portland, which they hope to keep busy in this manner. Some of the Pacific coast ventures will be Broadway successes, recast; others will be new material. . . . Chester Erskine, who has made only one production this season for his present employers [the Paramount interests], will probably join the Erlanger group as a producing executive.

The Theater Guild's staging of the German post-war drama, "Miracle at Verdun," was not received with enthusiasm at its première last Monday night. It is now going through a blue penciling process. Two of the half dozen talking picture sequences with which it was embellished have been omitted.

# Drama Turns to Optimism and Sentiment

## Critics 'Agin' Plays, but Public Applauds.

By Burns Mantle.

[Continued from page one.]

Jersey's barren acres. Later they see it grow into a home where love and hope and a fine faith dwell, eternally threatened with the corroding, devastating influences of the cynical sophistication that rules and embitters life today. Life, at least, as Mr. Pollock has observed it in his immediate vicinage.

* *

*Noble in Purpose.*

In the end Archie dies, a failure, according to wordly standards, but one of God's experiments—most noble in purpose—in the eyes of Jennifer. He has stood four-square against all temptations and remained loyal and loving. Jennifer sees his soul as it goes marching across drawbridges into heaven and goes to join him peacefully and with fine enthusiasm as the last curtain falls.

There are, let the cynics and the anti-sentiment protectionists sneer as they will, many fine and emotionally effective scenes in "The House Beautiful." I could do nicely without the inner stage pictures of the cast in armor, flashing swords, but they are expertly managed scenes and probably many will like them.

The play proper is intelligently written, expertly cast and staged. Jo Mielziner did the scenes and Worthington Miner the direction.

Mary Philips plays the trusting Jennifer, establishing a nice versatility to those who remember her as the hard and embittered adventuress of "Gambling." James Bell is the Archie and just as poignantly real as the fighting little man of New Jersey as he was as the condemned convict who took the long walk to the chair in "The Last Mile."

* *

*An Exceptional Cast.*

Mr. Tyler's revival of "The Admirable Crichton" is helped by one of those exceptional casts in the gathering of which he is experienced. William Gillette would not return to his old rôle as the butler, feeling that he had done enough with "Sherlock Holmes," last season. So Walter Hampden fills in. Hampden has not Gillette's quizzical humor, nor any of his lightness of touch. He draws upon his fine dignity to good purpose, and Fay Bainter, playing opposite him as Lady Mary, helps considerably, particularly in the third act, which is the second scene on the island, after the castaways have built themselves into a settlement and Crichton, the butler, has become the beloved ruler of the reborn aristocrats.

To those of us who go back twenty-eight years, Barrie's satirical whimsey has lost little of its humor or its entertainment value. It never had any to much of either to spare, but anything of Barrie's is always a cut or two above the common average in entertainment, whatever the year.

The first act, with the amusing tea given by the pompously democratic Earl of Loam for his embarrassed servants, holds up well; the second, which is the first scene on the island, always was a bit silly; the third, with the funny properties and the complete reversal of class distinctions, is still good comedy and effective romance, and the fourth act, with the reversal to type putting Crichton back in his place, serves the necessary purpose of bringing the story to an end.

Effie Shannon is in the cast as the snooty Countess of Brocklehurst. Hubert Druce is playing Loam, and Ernest Glendinning the foolish lordling, Estelle Winwood plays Tweeney, the cockney.

Opening night, Mr. Gillette appeared and read a letter from Sir James which turned out to be a short playlet in itself, with lines for most of the cast. In this it was suggested that the players take the ending into their own hands and refuse to leave the island. After that it would be easy to make room for the audience, if it promised to be good.

* *

*Truex as "Napi."*

Ernest Truex is trying a farce adapted from the German and called "Napi" that promises to keep him busy a month or so.

Herein Ernie is a modest little clerk in a lace shop, who looks so much like Napoleon the court officials grab him and induce him to impersonate the emperor for a purpose. He is to visit a former favorite, La George of the Comédie Française, and tell her he is through, that their affair is ended. After that he is to return at once to the palace. What he doesn't know is that he is to be assassinated on the way, which will serve to bring the emperor's enemies into the open.

The fake Napoleon, looking more like the original than any painting could, carries out the first part of the assignment perfectly. But when La George, who is quite pinkly alluring, invites him to let bygones be bygones and spend the evening with her, he dismisses his attendants and stays on. Stays all night, in fact.

Next morning the emperor's carriage, standing in front of the actress' apartment, is surrounded by a laughing mob. When "Napi" appears the assassins take shots at him, but miss. Still he would have had a hard time getting out of the scrape if the Empress Josephine had not helped him. She was so relieved to discover that Napoleon did really have a double she was eager to keep him somewhere within reach.

Truex furnishes all the laughs in "Napi," which would be impossibly trivial without him. Peggy Shannon plays at being La George, but, never having learned much about acting, herself, it is a bit difficult for her to play an actress.

Hair OFF Face Lips Chin

Unloved Once looked like this. Ugly hair on face . . . unloved . . . discouraged. Nothing helped. Depilatories, waxes, liquids . . . even razors failed. Then I discovered a simple, painless, inexpensive method. It worked! Thousands have won beauty and love with the secret. My FREE Book, "Getting Rid of All Ugly, Superfluous Hair," explains the method and proves actual success. Mailed in plain envelope. Also trial offer. No obligation. Write Mlle. Annette Lanzette, 309 W. Austin Avenue, Dept. 749 Chicago.


## POPULAR

PHOEBE FULTON.

*This actress is popular with the west side patrons of the Kedzie theater, where stock company drama is the policy. She has appeared in twenty-four different plays this season and hasn't missed a performance or a rehearsal.*

# Swedish Beauty Queen Wins Role on London Stage

LONDON.—(AP)—Alexa Engstrom, who was named Sweden's most beautiful woman without ever seeing the judges, has come to London—on her way, she hopes, to America.

She has been a star in operettas in Vienna and Berlin, and her leading part in a musical comedy here is her first rôle in English. She learned the language in about three months and speaks with scarcely any accent.

Born in Stockholm 27 years ago, she goes back there now and then, but not for long. Like most people, she wants to go to New York. She came here because she thought it easier to make the trip from the London stage.

The committee that picked her as a beauty was composed of artists, she explains, and knew her only through her moving pictures made in Swedish and shown in that country. She speaks Swedish, German, English, and French.

In school she studied chemistry, but turned from laboratories to studios, first taking up dancing, then piano, and at last singing. She is a soprano, tall and blonde.

She has an aunt "somewhere in Minnesota," and a brother in California.

# B'way Openings

NEW YORK, March 21.—[Special.]—Lent has reduced theatrical production along Broadway almost to the midsummer minimum. First nighters can find only one date for themselves during the coming week. Here it is:

"The Silent Witness"—Opens tomorrow night at the Morosco. Lionel Atwill, who has not acted here for more than a year, returns in a murder melodrama which had a run of five months in London last season. Jack De Leon and Jack Celestin are the authors of the play, and those appearing with Mr. Atwill will include Kay Strozzi, Fortunio Bacanova, Ann Shoemaker, T. Wigney Percival, Jerome Lawler, Anthony Kemble Cooper, and Reginald Barlow.

# BEST JOKES

*What is the best joke you ever heard? If you want to see it in print send it to Best Jokes, Chicago Sunday Tribune.*

*Explained.*

Old lady [on steamer in a dense fog]—Why don't we go faster?

Sailor—Because of the fog, mum.

Old lady—But the sky is quite clear.

Sailor—Yes mum, but we don't go that way until the boiler bursts.

C. R.

*Brothers.*

Askum: "Ever been surrounded by wolves?"

Bascon: "No, but I know the sensation. I used to open the dining room doors at a summer boarding house."

J. D.


ORCHESTRA HALL TODAY AT 3:30
Civic Orchestra
FREDERICK STOCK, Musical Director
ERIC DELAMARTER, Conductor
Pop. Program—Pop. Prices: 15c, 25c, 50c

ORCHESTRA HALL
CHICAGO SYMPHONY ORCHESTRA FREDERICK STOCK Conductor
TUESDAY at 2:15 HEIFETZ Violin Soloist
Glazounow Solennelle Ov.; Miaskowsky Symphony No. 6, E Flat Minor; Castelnuovo-Tedesco Concerto for Violin.
FRI. at 2:15 SAT. at 8:15 HEIFETZ Violin Soloist
Handel-Bachrich Concerto No. 2; Reger Variations and Fugue on a Theme by Hiller; Dvorak Three Fragments from Opera "Wosseck"; Beethoven Concerto for Violin, D Major.

ORCHESTRA HALL NEXT SUN. AFT'N 3:30
HENRY E. VOEGELI Presents
JOSÉ ITURBI Piano Recital
TICKETS - - - - $2, $1.50, $1, 50c

ORCHESTRA HALL MON. EVE., MAR. 30
HENRY E. VOEGELI, by Arrangement with LEE KEEDICK, Presents JOHN GALSWORTHY
FAMOUS ENGLISH AUTHOR IN A NOTABLE LECTURE
"LITERATURE & LIFE"
TICKETS - - - - - $1, $1.50, $2, $2.50

FOUR REASONS WHY
THE NINTH GUEST
SENSATIONAL MYSTERY HIT
IS ENTERING ITS THIRD CAPACITY WEEK

"The critics stayed later than their wont and not one of them slumbered. The acting throughout was a piece with the playwriting and that is so much better than that of other mystery melos that I am tempted to call 'The Ninth Guest' the most interesting and intelligent disturbance shown in several seasons."
—Ashton Stevens in the Herald and Examiner.

"It has a weird psychological content that makes it akin to 'Dracula' and the best tales of Edgar Allan Poe. If you have a chord that can still vibrate to a first-class mystery-thriller, then take it to the Adelphi, where 'The Ninth Guest' is current."
—C. J. Bulliet in the Evening Post.

"A game of diabolic invention and crumbling nerves . . . and much more exciting as guesswork than frightening as murder."
—Claudia Cassidy in the Journal of Commerce.

"A decidedly ingenious frame-up of criminal mystery. Clew hunting will not help you. Try to pick the death-dealing maniac—it's fun. So engrossing that I departed without my galoshes."
—Charles Collins in the Tribune.

ADELPHI
CLARK AT MADISON
EVERY NIGHT 8:40
Mats.: Wed. & Sat. 2:40

BERTHA OTT ANNOUNCES
STUDEBAKER THEATRE TODAY at 3:30
PIANO RECITAL
RUDOLPH GANZ
THE PLAYHOUSE TODAY at 3:30
PIANO RECITAL
VITALY SCHNEE
CIVIC THEATRE TODAY at 3:00
RECITAL WINNER SOCIETY OF AMERICAN MUSICIAN COMPETITION
Altonnian & Autenrieth
Soprano Cellist
ORCHESTRA HALL Next WED. EVE. at 8:30
DANCE RECITAL—LEILA
BEDERKHAN
"The performance was of rare beauty and placed her in the front rank of admirable dancers."—New York Sun.
STUDEBAKER THEATRE Next SUNDAY Mar. 29 at 3:30
AMERICA'S GREATEST DANCE-MIME
ANGNA ENTERS
THE PLAYHOUSE Next SUNDAY Mar. 29 at 3:30
VIOLIN RECITAL
MISCHA LIVSCHUTZ
CIVIC THEATRE Next SUNDAY Mar. 29 at 3:00
SONG RECITAL
CYRENA VAN GORDON
STUDEBAKER THEATRE Sunday, Apr. 5
SONG RECITAL
MATZENAUER
Seats $1 to $2.50. Mail orders now.
ORCHESTRA HALL Tuesday, Apr. 7 at 8:30
THE CELEBRATED NEGRO TENOR
ROLAND HAYES
Prices $2.50, $2, $1.50, $1. Mail orders now.

ERLANGER
LAST WEEK
STARTING TONIGHT
Matinees Wed. and Sat. at 2:30
Final Performance Sat. Nite, Mar. 28
ARCH SELWYN presents
(IN ASSOCIATION WITH ERLANGER PROD. Inc.)
THE FAMOUS HOLLYWOOD STARS
VILMA BANKY
ROD LA ROCQUE
IN "CHERRIES ARE RIPE"
A NEW COMEDY by JOHN EMERSON and ANITA LOOS
No Cut Rates
NIGHTS (ex Sat) 50c to $2.50
Mats. Wed. & Sat. 50c-1.50

GREAT NORTHERN
TONIGHT
POP. MATS. WED. & SAT.
27th WEEK OF FUN and MUSIC
The MESSRS SHUBERT present the
ROMANTIC BEAUTIFUL MELODIOUS Operetta
THREE LITTLE GIRLS
NATALIE HALL
CHARLES HEDLEY
NANCY McCORD

Civic Opera House SUN. MAT. March 29
Chicago's Beloved Tenor
TITO SCHIPA
Tickets Now: Prices $1.00 to $2.50
Program includes Martha, M'Appari; Werther, Ossian Song; Elisir d'Amore, A Furtive Tear; Sadko, Chanson Indoue; Princesita (Little Princess), Sogno d'Amore.

MARIAN H. GHEEN
Last Lecture on Interior Decoration
MARCH 26TH, AT 11:00 O'CLOCK
The Fortnightly Club, 120 Bellevue Pl.
Tickets $1.50 each.
Obtainable Fortnightly Club, also 620 North Michigan Avenue. Telephone Superior 4400.

Advertise in The Tribune

TONIGHT
THE STUDENT PRINCE IN HEIDELBERG
LAST WEEK
Tops All Operettas
Nights - 50c-$2.50
GRAND OPERA HOUSE
Matinees WED SAT 50c-$1.50
Charles Collins—Tribune
"A hit. Its rich, virile score greeted with enthusiasm."
Ashton Stevens—Examiner
"A resounding performance—returns amidst cheers."
THE STUDENT PRINCE IN HEIDELBERG

HARRIS
TOMORROW NIGHT
WEDNESDAY and SATURDAY MATINEES
Gilbert Miller presents
HELEN HAYES
in
Petticoat Influence
A New Comedy by Neil Grant
with
Henry Stephenson
Staged by Mr Miller

APOLLO Randolph at Clark
TONIGHT at 8:30
Ralph Thomas Kettering presents
The Eminent Star
Mr. GUY BATES POST
FAMOUS STAR OF "The MASQUERADER" IN HIS SENSATIONAL COMEDY DRAMA
"A LADY IN PAWN"
by ROSENDALE and KETTERING
With a Distinguished Cast
LILIAN KEMBLE COOPER
William H. Sams, Ian Emery, Lee C. Millar, Plumpton Wilson, Esther Mitchell
Every Eve., $3.00 to $1.00
Mats. Wed. and Sat., $2.00 to $1.00
POSITIVELY NO CUT RATES

PLAYHOUSE LAST WEEK
TONIGHT 8:30 MATS. WED & SAT. 2:30
DON'T FAIL-TO-SEE
JONESY
THE LAUGH-HIT OF ALL CHICAGO
with THOS. W. ROSS PERCY HELTON
PRICES—NIGHTS $1 to $2.50 SAT NIGHTS $1 to $3 MATS. WED. & SAT. $1 to $2

RIALTO State at Van Buren
Cont. from 9:30 A.M.
BURLESQUE
LILLIAN MURRAY "Beauty, Youth, and Folly"

BLACKSTONE
FIRST TIME TOMORROW NIGHT 8:30
TWO WEEKS ONLY!
Ten Months in New York.
"STEPPING SISTERS"
A HILARIOUS COMEDY
BIGGEST LAUGH HIT THIS SEASON
with BLANCHE RING
HELEN RAYMOND - GRACE HUFF
POPULAR MATINEES WED. & SAT. at 75c to $2.00

SELWYN
TONIGHT THURS. SAT. MATS.
THIRD WEEK OF
LOOP'S LOUDEST LAUGHTER!
LEE SHUBERT presents
"UP POPS THE DEVIL"
with ROGER PRYOR and the ORIGINAL NEW YORK CAST
SALLY BATES
THE LOW-DOWN ON HOW THEY LOVE IN GREENWICH VILLAGE

GARRICK TONIGHT MAT. SAT ONLY
FIRST TIME AT POP PRICES
NIGHTS $1.00 to $3.50 - SAT. MAT $1.00 to $2.50
ONCE A HIT NOW—A SENSATION
GREATEST SHOW EVER SEEN IN CHICAGO
EARL CARROLL SKETCH BOOK
EDDIE CANTOR
1000 LAUGHS 53 GLITTERING SCENES
56 OF THE MOST BEAUTIFUL GIRLS IN THE WORLD
ORIGINAL NEW YORK CAST and PRODUCTION COMPANY OF 100 including WILL MAHONEY WILLIAM DEMAREST THE THREE SAILORS

CORT TONIGHT
OPENING
A PERPETUAL FEAST OF COMEDY
GEORGE E. WINTZ presents
DE WOLF HOPPER
and A BRILLIANT CAST in the SMASHING NEW COMEDY HIT by SHERIDAN GIBNEY
WHEN FATHER SMILES
NIGHTS (EXCEPT SAT.) 50c to $1.50
MATS. WED. SAT. 50c to $1.00
NO CUT RATES

BEFORE THE THEATER
Have Dinner at the
ST. CLAIR
OHIO STREET at MICHIGAN AVENUE
Table d'Hotes at $1.00, $1.25 and $1.50 include unusual appetizers that will please the palate
AMPLE FREE PARKING SPACE

GOODMAN NIGHTS EXC. MONDAY Matinee Friday at 2:30
LAST WEEK
"The Adding Machine"
Seats $2, $1.50, 75c
Opening Mar. 31: 'The Sacred Flame'

KEDZIE-PLAYERS Direction Robertson & Gilbert
MAE WEST'S SEX most talked of play in the world
Mat. Today 25c and 50c Tonight 50c and 75c Phone Ked. 1134

Subscribe to The Tribune

# The Voice Of The Fan

*Accuracy Note for Mr. Wells.*

Dear Mae Tinée: Carveth Wells, of all people, to be squeamish about accuracy! Have you read that tall tale of the tropics known as "Six Years in the Malay Jungle"? I daresay if Trader Horn were exaggerated to the degree of that book Mr. Wells would call the picture genuine. But sometimes it's the truth that hurts!

Much thanks for listening.

DOROTHY SANNER.

Editor's note: My dear, you don't know.

* *

*One Glimpse of Marlene.*

My dear Mae: The other day, yielding to curiosity, as usual, I dropped in at the theater for just one glimpse of the loudly heralded "German Garbo." What I found was a distinctly individual personality—a vital personality, shining out from under the Garbo pose, the dress and even the eyelashes. To an actress of less ability these things would have been a great handicap, but Marlene Dietrich has successfully cleared the high hurdle which might easily have upset her.

She does resemble the "old" Garbo. I say "old," for the "talking" Garbo is not the Garbo of "Single Standard" and "Wild Orchids." Dietrich has some decidedly un-Garboish characteristics. For instance, her voice—her walk—and she seems not quite as tall as Garbo. Garbo has a certain awkwardness, unconscious, but extremely fascinating. In Dietrich there is no awkwardness, but she is not lacking in fascination. M. J. G.

Editor's note: Just a good word for everybody—that's you!

* *

*Cans for Fans.*

Dear Mae Tinée: Having read in THE TRIBUNE about people writing and receiving one dollar for their advice on how to make money, and having read that one person saved tin cans, cut them open, then hammered them flat and u[illegible] them for roofing a barn, and about another using tin cans and pasting paper on them, shellacking them and selling them for one dollar, I'm writing this to tell you that in back of John's bakery in 53d street at Kenfoot, south side, two blocks east of Halsted and 53d street there are a lot of new, empty, large tin cans. If these people will come and get them quickly before the garbage man hauls them away there must be fortune in them for these workers. They throw them out right along and the city's largest trucks hauls them away, so you can imagine what a lot of tin cans are thrown away.

Hoping this will help some, but you must print this right away, as I expect the garbage truck to come almost any day for them. Yours truly,

A READER.

Editor's note: Fine! Fans—cans!

* *

*Red Is Blue for Youngsters.*

Dear Mae Tinée: The other day while perusing the motion picture directory of a daily newspaper I noticed at least fifty-five Chicago theaters showing pictures with the label "Adults Only—Censor's Orders." Perhaps it's an advertising stunt, but it's certainly tough on the kiddies! Red ticket days are blue days for them! As one of Shakespeare's characters would have remarked, "Something is rotten in moviedom or in censordom." Take it from me, the "red ticket" pictures do more harm to adults. STAN LEE.

Editor's Note: Censors need jobs.

## OF THE ORIENT

LEILA BEDERKHAN.

*Preceded by the statement that she is a genuine princess of the Kurds, she will appear in a program of dances at Orchestra hall next Wednesday evening. Most of them will be oriental in nature, some taken directly from the folk that dance them, others based upon oriental principles of the art, but developed into more elaborate forms.*


MOTION PICTURES DOWNTOWN | MOTION PICTURES DOWNTOWN | MOTION PICTURES DOWNTOWN

WORLD'S GREATEST VALUE!
in PUBLIX-BALABAN & KATZ LOOP THEATERS
50 cents
A Bargain Price EVERY DAY IN THE WEEK for Chicago's greatest shows.
THE MOST POPULAR BARGAIN IN TOWN—
for it means not only a substantial saving in money but also choice seats without waiting
TAKE ADVANTAGE OF THIS SPECIAL PRICE
Monday to Friday inclusive, from 1 to 6 p.m., Saturdays & Sundays from opening to 2 p.m., 50c
All Chicago knows of our BARGAIN MORNING LOOP price—Mon. to Fri. (except Holidays) 35c

CHICAGO — RANDOLPH-STATE-SE-LAKE — 50c 11:50 A.M. to 2 P.M. — He's a Silk-Hatted Love Racketeer Now! WILLIAM POWELL — CAROLE LOMBARD, WYNNE GIBSON — "MAN OF THE WORLD" — Paramount's smartest picture. GIANT STAGE HILARITY — "WHAT A NIGHT" a riot with HURST & VOGT, Les Ghezzis, May Joyce, TED COOP. & Band. Musical Joy — Chicago Theater Orchestra presenting an Orchestral Production in Modern Rhythm, with HERSCHEL HENLEE Guest Conductor

PUBLIX BALABAN & KATZ WONDER THEATERS

ORIENTAL — RANDOLPH ST near STATE — 50c—12 Noon to 2 P.M. — Chicago Is Raving About This Amazing New Idea in Mysteries! "CHARLIE CHAN CARRIES ON" — Earl Derr Biggers' exciting Saturday Evening Post story brought to life — Warner Oland, Marguerite Churchill, John Garrick, Warren Hymer, Geo. Brent — FRANKIE MASTERS in "Footlight Fantasy" — Stage riot with TAYLOR LEON FOURSOME. Extra! CHARLIE CHASE comedy scream!

UNITED ARTISTS — RANDOLPH at DEARBORN — 50c 11 a.m. to 2 p.m. — Charlie Chaplin in "CITY LIGHTS" — —come and get your share of the merriment—it's the Chaplin you know and love—at his funniest! — Roars of Laughter

ROOSEVELT — STATE ST near WASHINGTON — Funniest Love-Comedy That Ever Set Chicago Laughing — 50c 11 A.M. to 2 P.M. — "PARLOR, BEDROOM AND BATH" — Metro-Goldwyn-Mayer Picture with BUSTER KEATON, CHARLOTTE GREENWOOD, REGINALD DENNY — Cliff Edwards, Natalie Moorhead, Joan Peers

McVICKERS — MADISON ST near STATE — 50c 11 a.m. to 2 p.m. — HURRY—THIS DRAMA LEAVES SOON! ANN HARDING "EAST LYNNE" — Fox Film Dramatic Hit with CLIVE BROOK, CONRAD NAGEL, BERYL MERCER, O. P. HEGGIE — It Comes WEDNESDAY — Will Rogers in "Yankee" "A Connecticut"

MOTION PICTURES DOWNTOWN | MOTION PICTURES DOWNTOWN

AT LAST THE GREATEST THRILL DRAMA OF MODERN TIMES
"DRUMS OF JEOPARDY"
HAROLD MacGRATH'S SENSATIONAL STORY OF A MAD SCIENTIST'S FIENDISH PLAN OF REVENGE THAT STARTLED THE WORLD
By Censors' Decree ADULTS ONLY By Censors' Decree
WARNER OLAND, JUNE COLLYER, GEORGE FAWCETT, LLOYD HUGHES
CASTLE — STATE AT MADISON

WOODS — RANDOLPH at DEARBORN — Continuous from 10:45 A.M.—50c to 2 P.M.
That Gay Sophisticate— Adolphe Menjou in his first starring role!
A ROGUE OF HEARTS AT PLAY WITH MARRIED WOMEN AND LOVE!
"MEN CALL IT LOVE"
LEILA HYAMS · NORMAN FOSTER
Marriage, 1931 style, among lonely wives and fickle husbands . . . along comes Menjou to reap his harvest!
A METRO-GOLDWYN-MAYER PICTURE

STATE-LAKE — OPENS 10:30 A.M. — R-K-O PALACE — OPENS 10:45 A.M. — 50¢ TO 2 PM
DRACULA — BELA LUGOSI · DAVID MANNERS · HELEN CHANDLER
DRACULA IS SURE TO GET YOU TOO! Thousands have been thrilled and fascinated by its weird terrifying story of DRACULA Who Lived on the Crimson Kisses He Steals at Night from His Beautiful Victims! GOOD TO THE LAST GASP!
Merry Professor of Fun . . . Heads RKO Vaudeville . . . Keeping You Aching With Joy! A LAFF PILL FOR EVERY ILL — DR. ROCKWELL
CASA & LEHN in "The Hollywood Rush"
TED & AL WALDMAN in "Blue-ology"
THE MERIDITHS in "Dancing To Glory"
SERGE FLASH King of Rubber Ball Manipulators
And on the screen— Howling Comedy of Married Fools Who Step Out. Only to Step in to a Lot of Trouble and Laughs! LONELY WIVES — EDWARD EVERETT HORTON — Esther Ralston, Laura La Plante, Patsy Ruth Miller

Cinema Art Guild — Presents for the First Time in Chicago — Africa's Wildest Animal Picture — "JUNGLE HAZARDS" — In the Land of Trader Horn — DR. DAVENPORT — Noted Explorer and Lecturer — Appearing in Person — A Thrilling Cinema from Behind the Cameroons. . . . 15 Human Lives Lost. . . . A Picture of Unprecedented Reality. — CINEMA THEATRE — Chicago Ave., Just East of Michigan — Cont. 1:30 to 11 P.M. Sat. & Sun., 75c

Matchless Creation for True Lovers of Music, Romance and Beauty! "VIENNESE NIGHTS" — Greatest Screen Operetta Ever Conceived . . . Glorious Melodies by SIGMUND ROMBERG. . . . Bewitching . . . Thrilling . . . Everlasting Triumph! Entirely in Technicolor. — A First National Production — ORPHEUM

MISCELLANEOUS

ESSANESS THEATRES
VOGUE — Broadway at Grace — Doors Open 1:00 P.M. — BIG DOUBLE FEATURE PROGRAM — Charles Farrell, Janet Gaynor "THE MAN WHO CAME BACK" "THE PAINTED DESERT," Wm. Boyd
400 — 6746 Sheridan — 25c 1:30 to 3:00 P.M. — Double Feature — Gary Cooper, "MOROCCO," Marlene Dietrich "BOUDOIR DIPLOMAT," Betty Compson
North Center — Lincoln nr Irving — Doors open 1 P.M. — BIG DOUBLE FEATURE PROGRAM — Charles Farrell, Janet Gaynor "THE MAN WHO CAME BACK" Clara Bow, "NO LIMIT"
DEVON — 6223 Broadway — Double Feature — Charles Farrell, Janet Gaynor "THE MAN WHO CAME BACK" Clara Bow, "NO LIMIT"
KEYSTONE — 3812 Sheridan — Doors Open 1:30 P.M. — Will Rogers, "LIGHTNIN'" "The Great Meadow," John Mack Brown
BIOGRAPH — 2433 Lincoln — Double Feature — Walter Huston, "The Criminal Code" Dressler & Moran, "DANGEROUS FEMALES" PRINCE ALI—IN PERSON
Broadway Strand — 1641 Roosevelt — Walter Huston, "The Criminal Code" "CAPT. APPLEJACK," Mary Brian
DAVIS — 4611 Lincoln — Double Feature — Walter Huston, "The Criminal Code" "Fury in Adversity," "Skeets" Gallagher
CRAWFORD — 19 S. Crawford — Double Feature — "The Cohens and Kellys in Africa" Lowell Sherman, "THE ROYAL BED"
EMBASSY — 3940 Fullerton — Double Feature — Will Rogers, "LIGHTNIN'" "THE GANG BUSTER," Jack Oakie
LOGAN — 2548 Milwaukee — Double Feature — Will Rogers, "LIGHTNIN'" "LAUREL & HARDY MURDER CASE"
BYRD — Madison Cicero — Double Feature — Marion Davies, "BACHELOR FATHER" "MOTHER'S CRY," Evelyn Knapp
WEST END — 121 N. Cicero — Double Feature — "The Cohens and Kellys in Africa" Lowell Sherman, "THE ROYAL BED"
MICHIGAN — 55th and Michigan — Double Feature — Charles Farrell, Janet Gaynor "THE MAN WHO CAME BACK" Clara Bow, "NO LIMIT"

FOX THEATRES
MONROE — Adults Only — DOROTHY MACKAILL in "ONCE A SINNER" Has a Girl with a Past, a Future?
MIDWEST — Special Program — CLARA BOW in "NO LIMIT" EXTRA—ON THE STAGE BIG VAUDEVILLE SHOW
COMMERCIAL — 92nd and Commercial — CLARA BOW in "NO LIMIT"
CROWN — 1465 Division — 2 FEATURES — GRETA GARBO in "INSPIRATION" Skeets Gallagher, "It Pays to Advertise" Admission 25c to 2 P.M. Adults Only
PORTAGE PARK — Two Features — WALTER HUSTON in "Criminal Code" Skeets Gallagher, "It Pays to Advertise" Admission, 1 to 1:30 P.M., 25c
S.T. THEATRE CO. SHERIDAN 25¢ to 2 P.M. — SHERIDAN RD. & IRVING PK. BLVD. — TWO FEATURE PROGRAM — Constance Bennett "EASIEST WAY" — Geo. O'Brien "FAIR WARNING" — ADULTS ONLY — TERMINAL ADULTS ONLY — TWO FEATURES — Constance Bennett "THE EASIEST WAY" — CLARA BOW in "NO LIMIT"

MAYWOOD
LIDO — 5TH AVENUE AT WASHINGTON BLVD. — MATINEE DAILY — Walter Huston, Phillips Holmes "THE CRIMINAL CODE"

NO MAN'S LAND
Teatre del Lago — Sheridan Rd. Between Wilmette & Kenilworth — WALTER HUSTON, PHILLIPS HOLMES "THE CRIMINAL CODE"

MOTION PICTURES MISCELLANEOUS | MOTION PICTURES MISCELLANEOUS | MOTION PICTURES MISCELLANEOUS

PARADISE — CRAWFORD near WASHINGTON — 50c 1:00 to 2:00 p.m. — SEE HER TODAY! GILDA GRAY IN PERSON! Swaying DANCING SHIMMYING — AL KVALE, Joe Griffin, Ray and Harrison — Other Stars

PUBLIX-BALABAN & KATZ WONDER THEATERS
UPTOWN — BROADWAY at LAWRENCE — Come Early for Prompt Seats — 50c 12:30 to 2 P.M. — JULES BLEDSOE (Of "Ole Man River" Fame!) In Person on Stage with MARK FISHER — MASTERS & GAUTIER, CARDELL TWINS — Lambert Ballet
TIVOLI — COTTAGE GROVE at 63rd — Tivoli's Greatest Program! — 50c 12:45 to 2 — 2 BIG STAGE SHOWS — Famous Musical Playboys AARONSON'S COMMANDERS — Singing, Dancing, Playing. Added Stage Show "SKETCHES"—with WALTER HIERS — Famous Screen Comedian — 20 OTHERS—3 SCENES

AT ALL 3 THEATERS
You'll Think of Them Days After and Laugh!
MARIE DRESSLER MORAN POLLY
ANITA PAGE, SALLY EILERS, Wm. COLLIER, Jr.
"REDUCING"

HARDING — MILWAUKEE AVE. at SAWYER — Doors Open at 1:30 — RONALD COLMAN in "DEVIL TO PAY" — Loretta Young, Myrna Loy — "Rough Idea of Love"—Comedy — Eddie Meikel at the organ
SENATE — MADISON ST. at KEDZIE — Balcony Seats—25c All Day — Two Big Feature Hits! "RESURRECTION" — John Boles, Lane Sales, Dorothy Mackaill, "Kept Husbands"
NORTHSHORE — HOWARD ST. at CLARK — Doors Open at 1:30 — GEORGE BANCROFT in "SCANDAL SHEET" — Kay Francis, Clive Brook — Free Parking—Ask the Doorman
MARYLAND — 63rd ST. at MARYLAND — Blood-Stirring Outdoor Romance "PAINTED DESERT" — Wm. Boyd, Helen Twelvetrees — OUR GANG, "SCHOOL'S OUT"
TOWER — 63rd ST. at BLACKSTONE — Doors Open at 1:30 — EDMUND LOWE "DON'T BET ON WOMEN" — With Jeanette MacDonald — LAUREL & HARDY Laugh Panic "CHICKENS COME HOME"
CENTRAL PARK — 3959 ROOSEVELT — 30c Price—1:30 to 8 P.M. — Big Double Feature "Great Meadow" and "IT PAYS TO ADVERTISE"
RIVIERA — BROADWAY at LAWRENCE — Doors Open at 1:30 — WINNIE LIGHTNER, JOE E. BROWN in "SIT TIGHT" — Our Gang, "School's Out"

SOUTH | SOUTH | SOUTH

WARNER BROS. THEATERS — FIRST WITH THE FINEST!
79th-Story AVALON — Only Once in Ten Years Does the Screen Rise to Epic Heights! "The Birth of a Nation"! "The Four Horsemen"! Towering Giants of Yesterday Dwarfed Today by Seething, Roaring CIMARRON — R. K. O.'s super-production. Spanning the ends of human emotion. Terrific as all Creation, with CAST OF 40,000 RICHARD DIX as Yancey Cravat, Mad adventurer, Empire Builder, Preacher, Two-gun Poet, and Lover. — Come Early! Bargain Matinee 15c & 40c from 1 until 2 P.M. — Second Smashing South Side Week EDNA FERBER'S Rampaging Epic of Love and Empire.

SCHOENSTADT'S TALKIE THEATER PICCADILLY — NANCY CARROLL, PHILLIPS HOLMES "STOLEN HEAVEN"
PEOPLES — 47TH & ASHLAND — Janet Gaynor, Charles Farrell "The Man Who Came Back"
ATLANTIC — 26TH & CRAWFORD — WALTER HUSTON, "CRIMINAL CODE"
PALACE — 5202 WEST 26TH ST. — BELLE BENNETT "The Woman Who Was Forgotten" JACK OAKIE—"THE GANG BUSTER"
HARPER — 53RD & HARPER — All Star Cast—"MOTHER'S CRY"
KENWOOD — 47TH & KENWOOD — WILL ROGERS—"LIGHTNIN'"
JACKSON PARK — Stony Island at 67th — Walter Huston—"CRIMINAL CODE" Marion Davies—"BACHELOR FATHER"
R-K-O ENGLEWOOD — 63rd at Halsted — Shows Continuous — "THE LION AND THE LAMB"—All Star Cast — RKO VAUDEVILLE
CHELTEN — Exchange Ave. at 79th — DOUBLE FEATURE — JOHN MACK BROWN—"GREAT MEADOW" LOWELL SHERMAN—"ROYAL BED"
HIGHWAY — 63RD AND SO. WESTERN — Dogville Comedy — EDMUND LOWE—"MEN ON CALL"
NEW REGENT — 6326 S. HALSTED — JACK OAKIE—"THE GANG BUSTER"
COLONY — 59TH AND KEDZIE — Cont. 1:00 to Midnite — BILL BOYD—"PAINTED DESERT"
DREXEL — 838 E. 63RD STREET — JOHN MACK BROWN — ELEANOR BOARDMAN, "The Great Meadow"
ACADIA — 65th and Racine — Eleanor Boardman—"The Great Meadow"

Capitol 15c & 40c Till 2 P.M. — Would You Bet $10,000 That Your Wife Could Resist Another Man's Love-Making? — Wait a minute! Don't be too sure till you've seen what surprising things a perfectly loyal wife will do when a gay Ladies' Man takes up the chase — 79th and Halsted — DON'T BET ON WOMEN — Fox Film's Frisky, Fast, Funny Romantic Comedy with Edmund Lowe — MAE TINEE RECOMMENDS IT! — "Mighty good film." "A clever, sparkling laugh provoking movie," She Said.

NORTH
HOWARD — HOWARD ST. at CLARK — MATINEE DAILY — CONTINUOUS — Loretta Young, Conway Tearle — "Truth About Youth" — DOGVILLE COMEDY—"HOT DOG" — EXCLUSIVE FREE PARKING
LINCOLN — 3164 Lincoln Av. at Belmont — ONE DAY ONLY — CONTINUOUS FROM 12 O'CLOCK NOON — Will Rogers, "LIGHTNIN'" — Also Two Screaming Comedy—Latest News Reel and Mickey Mouse Cartoon
ADELPHI — 7074 N. CLARK — Cont. from 10 A.M. — TWO TALKIES—LOUISE DRESSER WILL ROGERS—"LIGHTNIN" Lowell Sherman, Mary Astor—"Royal Bed" Our Gang Comedy—News—Acts
RIDGE — DEVON at CLARK — Cont. 1:30 to 11 — Walter Huston—"Criminal Code" "IT PAYS TO ADVERTISE" Mat. Only—Last Episode—"Spell of Crime"
ARGMORE — 1040 ARGYLE — 2 Talkies—Cont. 1 P.M. to 11 — Doors Open at 12:00 — "OUTWARD BOUND" "COHENS & KELLYS in AFRICA"
BUCKINGHAM — 3319 N. CLARK — STUART ERWIN & CLARA BOW—"NO LIMIT" BEN LYON, RAQUEL TORRES—"ALOHA" Doors Open 12:30 P.M. Adm. 25c till 1:30 P.M.
NEW BRYN MAWR — 1125 Bryn Mawr — POSITIVELY TODAY ONLY GRETA GARBO—"INSPIRATION"
BERTHA — 4717 LINCOLN AVE. — Constance Bennett—"EASIEST WAY" Mack Sennett and Lloyd Hamilton Comedies — No Children Admitted
MUSIC BOX — 3700 BLOCK SOUTHPORT — Cont. 1:30-12 — Double Feature — JOHN HOLLIDAY—"CAPT. APPLEJACK" EDMUND LOWE—"MEN ON CALL" Mat. Only—Last Episode, "Spell of the Circus"
JULIAN — 812 RED BOUNDARY — DOUBLE FEATURE — EDMUND LOWE—"MEN ON CALL" JOHN HOLLIDAY—"CAPT. APPLEJACK" 1st Episode—"KING OF THE WILD"
LANE COURT — Center St. at Oak Park — Double Feature — WALTER HUSTON—"CRIMINAL CODE" EDMUND LOWE—"MEN ON CALL" MICKEY MOUSE
DE LUXE — Wilson & Broadway — Double Feature — EDMUND LOWE—"MEN ON CALL" Skeets Gallagher—"It Pays to Advertise"
LAKE SHORE — Broadway at Sunnyside — WILL ROGERS—"LIGHTNIN'"

FOREST PARK
FOREST — MADISON ST. at DES PLAINES — MATINEE DAILY — Jack Oakie—"The Gang Buster"

HINSDALE
HINSDALE — Sun. Mon. Tues. "Skyline Express" Wed. Thurs. "Skyline Express" Fri. Sat. "Skyline Express" "Other Men's Women"—Sat. "Great Meadow" Sun. Mon. "Reducing" Tues. "Dragnet Patrol" Wed. Thurs. "Cimarron" Fri. Sat. "Lightnin'" Boys, 1 yr.—Adult & Kids 10 Admission Free

STRATFORD — CLARK AND BELMONT — He Scandalized Reputations—Ruined Lives—Until Scandal Touched Him—His Own Wife — GEORGE BANCROFT, Kay Francis, Clive Brook "Scandal Sheet"
SHORE — Double Feature — 75th-Kingston — Will Rogers, "Lightnin'" and Walter Huston, Phillips Holmes, "Criminal Code"
HIGHLAND — 79th-Ashland — W. ENGLEWOOD — 63d-Ashland — Clara Bow in "No Limit"
OAKLAND SQ. — 30th-Drexel — GROVE — 76th-Cottage Grove — 71st-Jeffery — JEFFERY — The KING and QUEEN of the Talking Screen Together Again — Janet Gaynor—Chas. Farrell in "The Man Who Came Back"
LEXINGTON — 1162 E. 63d — HARVARD — 63d-Harvard — Phillips Holmes—Walter Huston "The Criminal Code," Prison Riot Drama
HAMILTON — 71st-Paxton — Lowell Sherman, Mary Astor, "The Royal Bed"
METROPOLITAN — 4634 S. Parkway — John Gilbert, Louis Wolheim in "GENTLEMEN OF FATE"
COSMO — 79th-Halsted — FROLIC — 55th-Ellis — Edmund Lowe—"Men on Call"
SYMPHONY — Chicago nr. Cicero — Geo. Sidney, Chas. Murray, "THE COHENS AND KELLYS IN AFRICA." Big Vod-il Show IN PERSON—BEN BERNIE'S NEPHEWS FROM THE COLLEGE INN
SHAKESPEARE — 942 E. 43d — A Humor Riot, "IT PAYS TO ADVERTISE"
VISTA — 47TH NEAR DREXEL — Adm. 25c, Children 10c — CHARLES RUGGLES—"CHARLEY'S AUNT" Talking News and "King of the Wilds"
RAMOVA — 35TH AND HALSTED — FARRELL & GAYNOR — "THE MAN WHO CAME BACK"
ROSELAND-STATE — Michigan-110th Pl. — MAT. DAILY — CLARA BOW—"NO LIMIT"
MARQUETTE — 63RD AND KEDZIE — Doors Open at 12:00 — EDMUND LOWE—"MEN ON CALL"

MISCELLANEOUS | MISCELLANEOUS

GRANADA — SHERIDAN at DEVON — (50c—1:30 to 2 p.m.) (Children 15c) (35c—1:30 to 2 p.m.) — TERRIFIC AS ALL CREATION—EDNA FERBER'S CIMARRON — With RICHARD DIX and 10,000 Others — EXTRA — LEO TERRY, Granada Organ — —COMEDY NEWS— — PRES. SELLERS, Marbro Organ
PUBLIX GREATER TALKIE THEATRES
MARBRO — MADISON near CRAWFORD
GATEWAY — Lawrence near Milwaukee — CHARLES FARRELL, JANET GAYNOR "THE MAN WHO CAME BACK" — Charley Chase Comedy Hit
BELMONT — Lincoln-Belmont-Ashland — HUGE DOUBLE FEATURE — CLARA BOW, "NO LIMIT" — Bill Boyd—William Farnum "THE PAINTED DESERT"
CENTURY — Clark-Diversey-Broadway — GEORGE BANCROFT, Clive Brook, Kay Francis "SCANDAL SHEET" — Our Gang Comedy Hit
CONGRESS — Milwaukee at Rockwell — DOUBLE FEATURE HIT — GEO. BANCROFT, "SCANDAL SHEET" — And Dorothy Mackaill in "KEPT HUSBANDS"
CRYSTAL — North Av. Nr. Cal. — BELPARK — 3233 N. Cicero — MANOR — 5640 W. North Av. — Double Feature — EDMUND LOWE "MEN ON CALL" and "IT PAYS TO ADVERTISE" "Skeets" Gallagher
STATE — 5814 W. Madison — Walter Huston "THE CRIMINAL CODE"
COVENT — 2653 N. Clark — 25c to 2 P.M. — Double Feature — CLARA BOW "NO LIMIT" "Lion and Lamb"
BERWYN — 6404 W. 22nd St. — Double Feature "INSPIRATION" "Gang Buster"
PANTHEON — Sheridan nr. Wilson — Double Feature — "BAT WHISPERS" "Kept Husbands"
LAGRANGE — 54 S. 5th La Gr. — JACK OAKIE "Gang Buster"
WINDSOR — 1225 N. Clark — Farrell & Gaynor "MAN WHO CAME BACK"
DEARBORN — 49 W. Division — Double Feature "INSPIRATION" "MEN ON CALL" For Adults Only


NORTHWEST

ADMIRAL — Lawrence & Crawford — De Luxe Double Program — Jack Oakie "Gang Buster" — Will Rogers "Lightnin'"
NEW DRAKE — 3844 Montrose — Why Are My Children Different? See Truly a Great Picture — WILL ROGERS—"LIGHTNIN'" — "MOTHER'S CRY"
LIBERTY — 3705 FULLERTON — Doors Open at 1:30—Dble Feature — JOHN BOLES—"ONE HEAVENLY NIGHT" TOM TYLER—"WEST OF CHEYENNE"
RIVOLI — 4380 ELSTON — TWO FEATURES — WALTER HUSTON—"CRIMINAL CODE" Skeets Gallagher—"It Pays to Advertise" Talking News—Comedy
TIFFIN — 4051 W. NORTH AVE. — Walter Huston—"Criminal Code" 2—SELECTED VAUDEVILLE ACTS—3
IRVING — Irving Park Blvd. & Crawford — DOUBLE FEATURE — BRANT WITHERS, THELMA TODD "SWANEE RIVER" WILL ROGERS—"LIGHTNIN'"
COMMODORE — 3105 Irving Park Blvd. — Double Feature Program — EDMUND LOWE—"MEN ON CALL" WALTER HUSTON—"CRIMINAL CODE"
ARMITAGE — 3653 ARMITAGE — Adults 30c, Children 10c — BERT WHEELER, ROBERT WOOLSEY "HOOK, LINE AND SINKER"
PATIO — 6008 IRVING PARK BLVD. — ALSO VAUDEVILLE — WILL ROGERS—"LIGHTNIN'"
MONT CLARE — Grand Ave. at Harlem — Matinee Daily — WALTER HUSTON—"CRIMINAL CODE"
METRO — LAWRENCE and SPAULDING — WALTER HUSTON—"CRIMINAL CODE"
AVON — 3325 FULLERTON — Doors Open 1:30 P.M. Double Feature — "One Heavenly Night" & "Great Meadow"

NORTHWEST

AVALOE — DIVERSEY & CALIFORNIA — Double Feature Program — MARION DAVIES—"BACHELOR FATHER" Jeanette MacDonald, Reginald Denny in "OH, FOR A MAN!"
ALAMO — 3641 W. CHICAGO — MATINEE DAILY — Walter Huston—"Criminal Code"

WEST

MADLIN — MADISON & LINCOLN — Doors Open 12:30 — Big Double Feature—"GREAT MEADOW" with John Mack Brown, Eleanor Boardman
AMERICAN — Ashland and Madison — Big Double Feature — George Sidney, Charles Murray—"Cohens and Kellys in Africa"—Also "Ex-Flame"
MARSHALL SQ. — 22d-Marshall Blvd. — Phillips Holmes — Walter Huston—"CRIMINAL CODE"
SAVOY — 4346 W. MADISON — DOUBLE FEATURE — "Oh, for a Man" & "Fighting Thru"
WILSON — 2418 W. MADISON — Mat.—"Fingerprint" — Murray & Sidney—"Cohens & Kellys in Africa"
LINDY — 3437 OGDEN — WILL ROGERS—"LIGHTNIN'"

LOMBARD

NEW DU PAGE — TWO FEATURES — "LIGHTNIN'" and "LAUREL & HARDY MURDER CASE"

PARK RIDGE

PICKWICK — "MEN ON CALL" — Also "IT PAYS TO ADVERTISE"

LAKE FOREST

DEERPATH — "Hell's Angels" — JEAN HARLOW—BEN LYON

AUSTIN

AUSTIN — 5819 W. MADISON — Adults 25c — ADULTS ONLY — BARBARA STANWYCK—"ILLICIT" COMEDIES—CARTOONS—NOVELTIES
PLAISANCE — 406 N. Parkside at Lake — MARION DAVIES "THE BACHELOR FATHER"
IRIS — 5743-47 CHICAGO AVE. — Adults 30c, Children 10c — WILL ROGERS—"LIGHTNIN'"
PARK — LAKE ST. AT AUSTIN — Wheeler & Woolsey "HOOK, LINE AND SINKER"

BERWYN

NEW RITZ — 6334 W. ROOSEVELT RD. — Continuous 1:30 to Midnight — "Cohens and Kellys in Africa" LOWELL SHERMAN—"ROYAL BED"
ROXY — Grove Ave. at C., B. & Q. R. R. — CONT. 1:30 TO 12 — JOHN BOLES—"ONE HEAVENLY NIGHT" JACK OAKIE—"THE GANG BUSTER"

HIGHLAND PARK

ALCYON — EDMUND LOWE in "MEN ON CALL"

CICERO

VILLAS — 22ND AND 58TH — Cont. 1:30 to 12 — Double Feature—"MOTHER'S CRY" Eleanor Boardman—"GREAT MEADOW"

WILMETTE

WILMETTE — Daniel Boone Epic — "THE GREAT MEADOW"

DOWNERS GROVE

TIVOLI — "THE CRIMINAL CODE" with WALTER HUSTON — Also "LAUREL & HARDY MURDER CASE"

## Another Classic.

Jane Cowl's presentation of "Student Prince" came on the heels of "Nine Rousing 'Rudent Prince" to add a genuine note to the week. She closed her subscription season of the Drama League of Chicago with a gracious book staging of Shakespeare's romantic comedy, and gave her audience the full text without cuts about it. The performance has been enough to prove that three-fourths of the subscribers to the Dramatic League made a mistake when they put up for the other play in Miss Cowl's two fold repertory—"Art and Bottle."

Miss Cowl does not win among the Violas famed in the stories of old playgoers who are able to toddle out to first nights she is winning enough as the masquerader to be encouraged to extend her Shakespearean gallery. She ought to be next; and if a production seems too risky, why not as a "guest star" episode at Goodman theater at some odd time when she yearns for poetry and profit? An adventure of this sort would be useful to the art cause and not at all harmful to Cowl.

## Comparison.

This was the second "Student Prince" of the playgoing year in Chicago. The other, of course, was Leiber's stock company production at the Civic theater. Comparisons are hardly in order. Miss Cowl's is a work of specialized care, Mr. Leiber's one of repertory haste; and yet it is evident enough, in checking the week's against last autumn's "Student Prince," that Mr. Leiber did quite well by the Swan of Avon in this instance. Stage direction has been the weak point in the work of the Chicago Shakespeare company, and it is the strongest element in Miss Cowl's "Twelfth Night." As for the Violas, there was a boyish vivacity, a lissome and whimsical charm in Miss Hone's study that cannot be bettered in the more adroit and mature interpretation of Miss Cowl. Mr. Leiber's Sir Toby Belch—Lawrence Cecil Humphries, Elizabethan zest and humor. Miss Cowl's scullery knight, Sir Kingsford. Mr. Leiber himself, Malvolio, lacked the finish of a Quartermaine; but was a more dynamic contributor to the comic relief.

One was bread-and-butter and one was cream. The former was for plain playgoers, the latter for aspirants to esthetic [illegible]

[Continued on page eleven]

Chicago Sunday Tribune
THE WORLD'S GREATEST NEWSPAPER
MARCH 22, 1931.

Neighborhood News.
Public Service Office,
1101 East 63d Street.

# BIDDING GOOD-BY TO WINTER

HELEN HAYES

GUY BATES POST

DeWOLF HOPPER

BLANCHE RING

DWIGHT FRYE, BELA LUGOSI, and HELEN CHANDLER

VIVIENNE SEGAL, WALTER PIDGEON

PETER GAWTHRONE and WARNER OLAND

WILLIAM POWELL and WYNNE GIBSON

ADOLPHE MENJOU and LEILA HYAMS

*WITH winter's end come four theatrical openings: "Petticoat Influence," with Helen Hayes, at the Harris; "Stepping Sisters," with Blanche Ring, at the Blackstone; "A Lady in Pawn," with Guy Bates Post, at the Apollo, and "When Father Smiles," with De Wolf Hopper, at the Cort.*

*Among the new films: "Dracula," with Helen Chandler, Bela Lugosi, and Dwight Frye, at the State-Lake; "Men Call It Love," with Adolphe Menjou and Leila Hyams, at the Woods; "Charlie Chan Carries On," with Peter Gawthorne and Warner Oland, at the Oriental; "Man of the World," with Wynne Gibson and William Powell, at the Chicago; "Viennese Nights," with Vivienne Segal and Walter Pidgeon, at the Orpheum.*

## 'Student Prince' an Operetta with Past and Future

### Nine Rousing 'Rahs for Old Heidelberg.

*By Charles Collins.*

LET'S rally around "The Student Prince" at this week-end and give a few rousing 'rahs for dear old Heidelberg, a seat of learning whose mellow traditions have been somewhat neglected in this noisy era of Betty Co-Ed and her boy friends. I will gladly volunteer as a cheer leader for this operetta, which has returned to Chicago in a revival that is as good as the original. We had sixty-five weeks of it during its first vogue a few years ago; but that was by no means enough. I could attend "The Student Prince" nearly as often as "The Mikado," an aged frolic for which my appetite is unappeasable; and therefore I am confident that this lyric romance is destined for the honors and the historical footnotes that pertain to theatrical classics.

The libretto of this admirable entertainment will be found, upon analysis, to be rich with the chemicals from which the stage distills its elixir of life. In the first place, it contains the story of true love between prince and commoner which has been a standard theme of romance for centuries. It began, maybe, with King Cophetua and the beggar maid of the medieval ballads; but if you are suspicious of that legend as an ultimate source, you might try the cuneiform inscriptions of ancient Babylon. Any scholar could find it there, no doubt, without half trying. If you prefer up to date versions you can mention Molnar's "The Swan" [which reverses the sexes] and that American fantasy about the prince of Wales and a Dixie sweetheart called "Just Suppose," which was later operatized.

* *

*Wine, Women, Song.*

Secondly, "The Student Prince" deals with the charm and glamour of youth set free to study or drink itself blind. In other words, its material is college life, according to the old sentimental tradition of Germany. This, too, is standard stuff for operettas. Heidelberg is the fountain head of much of the blithe nonsense that entices young Americans into their eager pursuit of the higher education; and of making shows that reflect this adolescent ecstasy there is no end. Whether the frolic be staged to the tune of Wein, Weib und Gesang or Gin, Jazz and Janes, the romantic pattern is the same.

Sigmund Romberg's score for "The Student Prince" deserves to be investigated by a music critic who is at home among the folk songs and student chants of Germany. I suspect that the composer has made free use of the melodic material that any one with a taste for research may find in the Heidelberg background. My theory is that the gorgeous numbers which make "The Student Prince" a rich banquet of song represent, on Mr. Romberg's part, a process of orchestration rather than creation. If all this came out of his own head he is a genius. If he merely borrowed and adapted most of it, he is an excellent workman who has performed a service in musical craftsmanship for the American theater.

Well, here it is, helping to make Lent merry—a grand old show and yet not so old that it seems out of date. It has been staged so that it seems like new. Its lusty sangverein revives theatrical custom, making the male chorus more important than the female. Its stein songs are better than that which came from the University of Maine. Its warblings for tenor and soprano are sweetmeats for the radio audience; and its "Gaudeamus" is a noble hymn for ears that crave the starner musical stuff.

* *

*Another Classic.*

Jane Cowl's presentation of "Twelfth Night" came on the heels of "The Student Prince" to add a genuinely classic note to the week. She closed the subscription season of the Dramatic League of Chicago with a graceful, picture book staging of Shakespeare's romantic comedy, and gave her auditors the full text without boasting about it. The performance had charm enough to prove that three-fourths of the subscribers to the Dramatic league made a mistake when they put in bids for the other play in Miss Cowl's two fold repertory—"Art and Mrs. Bottle."

Miss Cowl does not win ranking among the Violas famed in the memories of old playgoers who are still able to toddle out to first nights, but she is winning enough as the Illyrian masquerader to be encouraged to extend her Shakespearean gallery. Rosalind ought to be next; and if a special production seems too risky, why not as a "guest star" episode at the Goodman theater at some odd moment when she yearns for poetry without profit? An adventure that sort would be useful to the art theater scene and not at all harmful to Miss Cowl.

*Comparison.*

This was the second "Twelfth Night" of the playgoing year in Chicago. The other, of course, was Fritz Leiber's stock company production at the Civic theater. Comparisons are hardly in order, Miss Cowl's being a work of specialized care, Mr. Leiber's one of repertory haste; and yet it is evident enough, in checking last week's against last autumn's "Twelfth Night," that Mr. Leiber did quite well by the Swan of Avon in this item.

Stage direction has been the weak point in the work of the Chicago Civic Shakespeare company, and it is the strongest element in Miss Cowl's "Twelfth Night." As for the two Violas, there was a boyish youthfulness and whimsical charm in Mary Servoss's study that cannot be found in the more adroit and mature interpretation of Miss Cowl. Mr. Leiber's Sir Toby Belch—Lawrence Cecil—had more Elizabethan zest and unction than Miss Cowl's scullery knight—Walter Kingsford. Mr. Leiber himself, as Malvolio, lacked the finish of Leon Quartermaine; but was a more dynamic contributor to the comic situations.

One was bread-and-butter Shakespeare. The other was cream-puff. The former was for plain playgoers; the latter for aspirants to esthetic refinement.

[Continued on page eleven.]

## Mystery Film Packs Plenty of Punch, Suspense

### Action and Direction Are Top Notch, Too.

"CHARLIE CHAN CARRIES ON."

*Who killed Cock Robin? "Not we!" cried these sparrows—*
*"Not with OUR bows and arrows!*
*WE killed no Cock Robin!"*
*[With apologies, etc.]*

**Produced by Fox. Directed by Hamilton MacFadden. Presented at the Oriental theater.**

THE PLAYERS.

Warner Oland, John Garrick, Marguerite Churchill, Warren Hymer, Marjorie White, Henry Gordon, William Holden.

*By Mae Tinee.*

GOOD MORNING!

I do most sincerely hope that you haven't read the story from which this film has been adapted! BECAUSE — if you haven't — you'll never in this world guess who was the murderer of Hugh Drake!

"Charlie Chan Carries On" is a most skillfully worked out mystery picture. Without being too long or involved, it packs plenty of stuff. It delivers punch after punch, keeps you in a state of unwavering suspense, and doesn't permit your interest to lag for one minute.

All this being true, it goes without saying that the acting and direction are top notch. So I can get it off my mind, let's add right here that sound, lines, photography, and sets are also that way.

* *

*Murdered in Hotel Room.*

The group under suspicion of the murder of Hugh Drake—which occurs in a London hotel room—is composed of the members of a personally conducted travel tour party. To this company the murdered man had belonged. His sudden and incomprehensible strangling attracts the immediate and concentrated attention of Scotland Yard, and after a while along comes Charlie Chan, the famous Chinese secret service man, to see what he can do.

Charlie Chan is a smart fellow Charlie Chan does plenty!

There's enough of the story to give you the taste, and I hope—to make you yearn for the rest of it.

All of us, I guess, adore a good mystery yarn, play or picture. "Charlie Chan Carries On" fills the bill. You might jot it down in your movie memo book as—

A Murder Movie that Makes Your Mind Moil.

* *

*Bits aBOUTem.*

DURING the funeral of the late LOUIS WOLHEIM, an unknown flyer sailed low and scattered flowers over the church. . . . EDMUND BREESE says his wife is the business man of the family. Last week he was at a boxing match when a sudden call from the studio came. When she asked to have him paged, Mrs. Breese was told that only ministers and doctors could have that honor. In a few seconds, lo,

[Continued on page eight.]

## Prize Competition Suggested as Means of Improving Opera

*By Edward Moore.*

OF all the plans for improving the quality of American opera, one, fairly common in Europe, has been tried out only tentatively in this country. It is to organize a competition with a good sized cash prize and the promise of a competent production for the winner. In other words, it is to give the composer something interesting to work for.

Operatic history in Europe shows that the project sometimes produces results. It would hardly need further confirmation than the fact that "Cavalleria Rusticana" was the result of a competition, the "concorso" put into being by the publishing firm of Sonzogno in Milan. One hardly needs reminding that almost the entire reputation of Pietro Mascagni as an opera composer rests upon this one-act piece, that in the light of its enormous popularity for forty-one years one can afford to forget "L'Amico Fritz," "Iris," the lamented "Yzabeau," and the rest of the works of his pen. And there have been other prize operas that have likewise made fame for their composers.

* *

*An American Prize Winner.*

As far as American operatic competitions are concerned, one naturally thinks of the late Horatio Parker. In 1912 the Metropolitan Opera company of New York offered a prize of $10,000 for an American opera; in 1915 the National Federation of Women's Clubs—or was it Music clubs?—offered the same amount for another. Parker won them both with "Mona" in 1912 and "Fairyland" in 1915. But unfortunately neither was a popular success. "Mona" never got beyond its first season at the Metropolitan and "Fairyland" was confined to its prize production in Los Angeles. I am told that Parker, always something of an ascetic in his music, was more so in his opera scores, and there is a further belief that the two librettos had more literary than dramatic quality.

But a pair of popular failures—there will always be failures in the show business—should not be held against a sound principle. The way to create good work is to provide a suitable reward for good work. The reason why American popular music is better than the popular music of any other country is that those who make it are well paid.

* *

*Art for Art's Sake.*

As it is, the American composer who wants to write an opera does so merely because he wants to. Possibly he can get a production afterwards, but generally not. If he does, almost his only reward is to have it done, with little or nothing of increase in his bank account to compensate for about as trying a job of hard labor as can be imagined.

In Europe there are many more opera companies and many more new operas. A new opera, particularly a new prize opera, is taken in charge by a publishing firm under a copyright law much more favorable to authors and publishers than the one in this country, and dealt out to producing companies on a royalty basis, with the royalties going to the support of the composer. At least, that is the theory, sometimes made public. Any-

[Continued on page ten.]

## Drama Turns to Optimism and Sentiment and Public Applauds

*By Burns Mantle.*

NEW YORK.—[Special.]—Prophets without honor in these parts have been predicting for some time that the drama would turn sentimental on us before we were through this period of depression. In times of prosperity, as the phrase goes, when, theoretically at least, stomachs are full and jobs are to be had for the asking, people who can afford the theater often sneer at happy endings and emotional appeals to their softer sides.

But when the people are unhappy, either for themselves or the world, they revel in optimistic messages and the repeated assurance that if this is not the best of all possible worlds, it is, at least, the best one we have. Also, that the spiritual urge is onward and upward, and that the homelier virtues cannot be sneered at with impunity.

As proof that this observation has a basis in fact I offer you these several items:

[1]. Mr. Charles Hopkins produces a sentimental drama written by Benn W. Levy in the Barrie-Milne manner, called "Mrs. Moonlight." The heroine is a devoted wife distressed because, as the result of an oath taken on a charm, she is unable to grow old gracefully with her husband, but manages to die happily with him.

Smart New York sneered, the reviewers were more against the play than for it, and yet "Mrs. Moonlight" has passed 200 performances and is still going.

[2]. The same Mr. Hopkins, moving "Mrs. Moonlight" to another theater, produces an A. A. Milne play called "Give Me Yesterday." The hero is a British M. P. who revisits the scenes of his youth, rediscovers the girl he left behind him; decides that he loves her and has always loved her much better than he does the politically minded wife who has made him what he is in the first act, and decides that he will return to her just as soon as he can make the proper arrangements.

Smart New York did not care much for this, the reviewers were free with their fainter damns, and yet "Give Me Yesterday" plays happily on to the capacity of the small theater in which it was produced.

* *

*Sentiment Rampant.*

[3]. Katharine Cornell, having more confidence in the love story of Elizabeth Barrett and Robert Browning than any of the commercial managers, bought and produced the play; the story is thick with the sentimentally moving story of the invalid poetess who was rescued by her true knight, and the theater has been crowded to the doors at every performance.

[4]. Last week George C. Tyler revived Sir James Barrie's thirty year old story of "The Admirable Crichton," in which sentiment and satire are blended in typical Barrie fashion—the story, as you recall, being that of the snobbishly aristocratic Lady Mary who comes to love desperately the Crichton who was her butler when they are marooned on a desert island. Again smart New York tried to sneer, but the business has been brisk.

[5]. And, finally, Channing Pollock, whom it is the fashion to try and laugh out of the theater because he is frankly an arch-sentimentalist, produces the most sentimental of all his dramas, a piece called "The House Beautiful," and its first audiences, at least, have remained after the final curtain to applaud sentiments and company for several minutes.

You may draw what conclusions you will from these facts. But there they are.

* *

*Knights and Ladies.*

In "The House Beautiful" Mr. Pollock seeks to show that there are knights errant fighting for ladies fair, for truth, loyalty, and love in this depressing world today as surely there were in the days of Sir Galahad and the Arthurian legends. His text is taken from "The Pilgrims' Progress"—"and behold there was a very stately palace before him, the name of which was Beautiful, and it stood by the highway side."

His knight errant is Archie Davis of West Hills, N. J., one of the little men who make up the greater army and win the battles. His lady fair is Jennifer, Archie's wife, who dreams dreams and visions visions; who hears the trumpet call in the whistle of the commuters' 8:20 that takes Archie into the lists to meet the Black Knight, who otherwise is his boss, a bold fellow who makes money and lusts after fleshly things.

To bring the Sir Galahads of the legend and their prototypes in the world of today closer together Mr. Pollock works with an inner stage that opens up just back of the mantelpiece in the Davis home and frequently reveals Archie wearing Sir Galahad's loose fitting armor and standing four-square against assault and threatened corruption.

Twenty-seven years are covered by the recital. In that time Archie and Jennifer marry and start the building of their own House Beautiful on New

[Continued on page eleven.]

## OUR TOWN

### Paragraphs About Some Folks You Know

OUR friends, Dr. and Mrs. Reginald H. Smith of 5428 South Park avenue, are back with us again after six months in Europe. The doctor spent most of the half year in study at Vienna, while the missus was studying homes and home conditions in Europe. She is the president of the Home Club Association for Working Women.

* *

Morgan Park's own Hartley Laycock is back at his desk again after four fine weeks in Florida with the family. Hartley, lest it be forgot, is president of the People's National Bank and Trust company. And, by the way, isn't it just the way things go? Vacationing when the weather is fine and back home in time to wade around in slush.

* *

And now to make it three in a row for the travelers. We couldn't overlook our friend John E. Wolfe, the tall, affable coal man, who is now a director of the South Shore Chamber of Commerce after serving as president last year. John is down in Havana frolicking about all by himself, having left the wife and children behind. We hope he gets some good ideas on how to get the I. C. depressed.

* *

It is our pleasure to take note of the formal opening next Saturday of a general investment house which is a pioneer on the south side. A. V. Howell, the president of the new firm, is the organizer and president for the last seven years of the corporation bond department of the Woodlawn Trust and Savings bank. You will remember the vice president as Vernon B. Anderson, genial cashier of the Washington Park National bank, who resigned his post there to go into the new company. The new firm will have its offices in the Maryland Theater building, 841 East 63d street, and, we are told, will enable south siders to complete security transactions in their own neighborhood for the first time.

* *

SILVER wedding bells rang out merrily last night when Mr. and Mrs. William C. Kronquest of 1546 West 100th place celebrated their 25th anniversary at the Medinah Country club. There were 100 relatives and friends on hand, including Mr. and Mrs. A. L. Kronquest of Syracuse, N. Y.; Mrs. Emma Lundgren of Springfield; Mr. and Mrs. B. J. Spurr of Milwaukee, and Mr. and Mrs. G. M. Buckeye of Nashatah, Wis.

* *

Speaking of Milwaukee visitors reminds us that we can't forget the St. Patrick's party pulled off at Gage park fieldhouse Tuesday evening by the Colony Improvement club. Albert Gentner, "mayor of Milwaukee," was very much in evidence among the guests and helped make the party a success with his genuine "Milwaukee accent." We hear that Dell Todd, chairman of the event, is still receiving congrats.

* *

Comes to the attention of this desk that two young men started their careers without being superstitious. They are baby boys born on Friday the 13th to Mr. and Mrs. Reinhold Peters of 7808 South Shore drive, and to Mr. and Mrs. Nick Thomas of 8930 Burley avenue.

* *

Youth is being served more and more every day. Take, for example, the 14 month old son and heir of the Paul H. Richbells of 2915 West 60th street, who has developed a talent which may end heaven only knows where. Believe it or not, but the lad whistles even as do persons older and wiser than he. Mrs. R., our informant, neglected to mention the tunes in her son's répertoire, but that is immaterial. We trust, however, that the lad won't take after some canaries we have met who have to be put in the dark to be kept quiet.

* *

IT ISN'T often that animals break into this column, but Pogo King is an unusual canine. He is Miss Mary Colnon's blue blooded chow which will be entered in the Chicago Kennel club show opening Friday in the armory at 16th street and Michigan avenue. Togo King's mistress lives at 11120 Lowe avenue and knows he will be in the ribbons, as that, she says, is where he always is.

* *

Miss Clara Deadman, referred to as the "girl of many titles," because of her wide ability in educational circles, chalked up another mark when the results of the December board of education examinations were posted. She was tied for third place in the botany exam which 80 persons took and only 16 passed. Clara is a Morgan Park High girl of the class of 1924 and spends her daytime hours teaching at Marshall High.

* *

Lindblom's talented Thespian, Ruth Glasscott, had one of the two feminine rôles in "Trifles," a play presented by the Chicago Art theater Friday. Ruth is the 16 year old senior who received the theater's annual scholarship last October by winning over 200 rivals. She is the daughter of Mr. and Mrs. Frank Glasscott, 1158 West Marquette road.

* *

We all sit up and take notice at something a bit different from the ordinary routine, and that's what the Woodlawn Woman's club did last Tuesday when treated to an exhibit of paintings by Mrs. William Stahl of 6423 Greenwood.

* *

Mrs. J. G. Grossberg and Mrs. Henry Caplow, our south shore friends, will be hostesses at a tea of the Edphiso club Friday afternoon at Marshall Field's Mission grill. We thought you'd be interested also in the derivation of the club's name, which was chosen by Mrs. Grossberg: ED-ucational, PHI-lanthropic, SO-cial. Mrs. Grossberg's son, Herbert, incidentally, is the University of Michigan lad who was a leading south side contender for migraine headache champion in the recent competition at Cook county hospital.

* *

William Lederer, our former department store friend, now in the real estate business, is having a few weeks of vacation for himself down at Hot Springs and his wife is to join him in a few days.

* *

Decaffeinized coffee is due to have a competitor in the harmless drugs one of these days, we are told. It all hinges on whether Dr. A. T. Pacini is successful in his forthcoming experiments in New York at removing the nicotine from tobacco. Then what will the new cigarets be called? And what will others do for advertising. The doctor is a crack X-ray man and speaks at the Hyde Park Y this week.

## Works Double Day as Head of 2 High Schools

### A. M. Nichelson Directs College, Too.

*By Herbert Vedder.*

ONE of the busiest men in the Chicago public school system is Arthur M. Nichelson, a man who holds down two jobs as principal in widely separated quarters of the city. But being born on an Iowa farm, Mr. Nichelson feels right at home with his long day divided between Hirsch Junior High school, on the south side, and Crane Evening High school and junior college, on the west side.

A. M. NICHELSON. [Mabel Sykes Photo.]

Soon after 5 o'clock Mr. Nichelson rolls out of bed at his home at 154 North Mason street in Austin and sets forth for his work at the Hirsch, 7750 Ingleside avenue. Schools opens at 8:15, but it is seldom that Mr. Nichelson does not beat the gun by half an hour. When the Hirsch pupils leave at 3:15 the lively, gray haired man is ready to begin another day at Crane Evening school, opening at 6:45 and closing at 9 o'clock.

* *

*Eats with Children.*

If you have never been in love with a job, you can not know what Mr. Nichelson is like, for he is devoted to two jobs. He thinks the junior high school is just right and his feeling toward the Hirsch pupils is reflected in his habit of eating in the children's lunch room rather than in the more quiet teachers' quarters.

"This might be a bit noisy for you," he remarked with a smile, "but I like to be with them." A fresh shift of hungry boys and girls came pell mell toward the cafeteria and a note of pride crept into Mr. Nichelson's voice. "Aren't they a great bunch? We don't think they make them better anywhere."

* *

*Fascinated by Crane.*

The machine shops and the laboratories of Crane, the largest evening high school in the city, are of equal fascination to the man. He thinks that Crane is doing the best job of any school of its type, and his views were strengthened even more by inspecting the widely known Cass Tech while at the educational conference in Detroit recently.

In Crane he sees a school doing a great service and doing it efficiently. He refers especially to the groundwork being laid in the various "pre" courses for future dentists, physicians, lawyers, pharmacists, and others. His only regret is that more people are not acquainted with the work through actual inspection of the laboratories and shops.

* *

*Bridges the Gap.*

Mr. Nichelson feels that the junior high school is one of the most important of recent educational developments in bridging the gap between the elementary and high school and in opening avenues for the adolescent in choosing a vocation through the various shops and through courses offered which are not strictly academic. In this sense, Mr. Nichelson sees a close relation between the two jobs which bring him in contact with more than 6,500 students from 11 years up to middle age.

"The junior high school is wonderful for boys and girls of this age—12 to 16. They are at the age where curiosity is at a high pitch and they want to investigate. They are at the exploratory period. Here they may try their hand in the various shops—wood, sheet metal, electric, printing, and pottery.

"So many failed to bridge the gap between the grades and the high school that earnest psychological studies were undertaken by educational leaders. They found that the seventh and eighth grades could not offer suitable curricula, they felt the need of something new, and the junior high school was the result.

* *

*Students on Their Own.*

"Here at Hirsch we put the students more on their own, much as in the senior high school; we give them a certain amount of freedom in the halls and don't stifle them. They have a broader course of study and benefit materially from the new system.

Mr. Nichelson is a firm believer in the laboratory and recitation methods of instruction and he feels that large lecture courses and such have been a great detriment to bridging the gaps between elementary schools and high schools as well as between high schools and colleges. However, he notes a hopeful sign in the steady effort to cut down lecture courses and restore more personal relations between teacher and pupil.

* *

*A Larger Responsibility.*

"A large responsibility rests on the schools—larger today than ever before," continued Mr. Nichelson. "But they are doing a good job, better than ever, I believe. We do not teach from books alone; ours is a greater job. We have a large responsibility in formation of habits in young people. The development of tastes, ideals, use of leisure time, clean enjoyment, and appreciation of the many good things in life—all of these fall to the lot of the school system today and the junior high school is in a place of major importance in this work."

The third period in the morning is club hour for the boys and girls at Hirsch and they make capital use of this time. The school is honeycombed with numerous hobby clubs and recreational organizations. These, of course, include the band, glee club, drama groups, photo club, and various craft clubs. It is during this special period that the boys and girls get together and compare notes on their

[Continued on page two.]

# VOICE of the SOUTH SIDE

## Nickel Plate Orders Are Reward for Effective Community Leadership.

The orders of the Illinois commerce commission for opening 87th and 103d streets through the Nickel Plate and Nickel Plate and Western Indiana railroad rights of way are cause for gratification to all progressively minded south siders. To some the settlement may seem a trivial matter which might have been arranged without much difficulty years ago. Such assumptions are to be challenged.

While these east and west streets—notably 87th street—ought to have been opened long since, the matter has been raised intermittently over the space of a quarter century and without any tangible result. That the matter at last has been settled with regard to 87th and 103d streets and is well on the way to settlement as to the other thoroughfares concerned is one of the finest tributes to the ability, energy, and effectiveness of the south side's civic leaders of today. It is an accepted fact that without them and their tireless activity, a settlement would be just as far distant as two years or five years ago.

Those who believe the opening of east and west streets between 83d and 103d streets inconsequential probably feel that it was of dubious value to span the Chicago river with more than one bridge.

Cutting through this Chinese wall of the railroads should be of immeasurable value to the south side. It means that the motorist will not be forced to go several miles out of his way in traveling between the southwest side of the city and South Chicago or the south shore. It means that business between the two sections of the south side, formerly barred from each other, will be made many times easier. It means that real estate should assume greater value. It means, in short, a reopening of the fast south side for a period of unhampered growth and development.

### NEW BLOOM HIGH RISES.

Laying the cornerstone of the new $900,000 Bloom Township High school building in Chicago Heights marked the triumphant culmination of 30 years' service to the township on the part of the board of education.

Thirty years ago, in response to the demands of the newly organized township high school, the old Chicago Heights High school was moved from its narrow quarters in Washington school to its present building. The curriculum was then limited to a single course; the student body boasted some 135 members. The building was considered unusually large and fine, and for its requirements it was.

In thirty years Chicago Heights has expanded from a quiet residential town into an industrial community; the population of the surrounding territory has increased proportionately. The student body has kept pace with the growing township, and Bloom now boasts some 1,300 students. The curriculum has been developed to meet their needs.

The new school, with its spaciousness, its up-to-date equipment, its large campus will reflect the present Bloom Township High school even as the present building reflects the school of thirty years ago. The progress made by the school the last thirty years is crystallized in the contrast between these two buildings. The construction of such a building as the new school at such a time as the present is a favorable augury for the school of the future. President Eckfeldt and his board are to be congratulated upon their record through the years as typified in the erection of this new school.

### MEETING THE TEACHERS.

*"Full many a gem of purest ray serene*
*The dark unfathom'd caves of ocean bear;*
*Full many a flower is born to blush unseen*
*And waste its sweetness on the desert air."* —*Gray's Elegy.*

And so it is that many a man and woman may go through life in his or her quiet way doing immeasurable service to mankind without receiving anything near the recognition deserved. Such is the all too common lot of the school teacher who devotes a lifetime to molding coming generations in his patient fingers. Patience is one of the finest of all human attributes and one of the commonest traits found in teachers.

For these reasons the Metropolitan edition of THE TRIBUNE inaugurated a series of stories about these teachers a few weeks ago, so that the people of the south side may become better acquainted with those whom their children know so well. In some cases there are parents who will remember young teachers whom they knew as pupils and who are still serving. THE TRIBUNE believed such articles would be enjoyed, and the response with which they have been met has justified this assumption.

## REALTY BOARD CALLS SESSION TO DISCUSS TAXES

A property owners' meeting to discuss the tax situation will be held at 8 o'clock tomorrow evening at South Congregational church, 40th street and Drexel boulevard, for all south siders north of Hyde Park boulevard. Jay Hays, president of the I. C. Bank and Trust company, will be the principal speaker.

This meeting is in the interests of the membership campaign of the property owners' division of the Chicago Real Estate board being conducted over the entire city.

Among other men who may be speakers are Homer Buckley, Dr. F. P. Hammond, and R. J. Neal, president of the Drexel State bank. Those assisting with the meeting include Oscar H. Boenicke, W. C. Moore, Clarence Poffenberg, W. H. McClellan, John M. Thomson, and J. F. Grubb.

## Edison Choral Club to Give Concert on Friday

The Commonwealth Edison Choral club will give a concert at 8:15 o'clock Friday evening at the South Chicago Masonic temple, 91st street and Exchange avenue. The concert is to be for the benefit of Calumet conclave, No. 29, True Kindred.

# CERMAK VICTORY SEEN IN 12TH, OLD CITY HALL WARD

## Council Runoff Is Battle of Organizations.

The runoff campaign for alderman in the 12th ward between Bryan Hartnett, an organization Democrat, and William E. Staschke, a Thompson Republican, has developed into an almost strictly organization fight between the city hall machine and the anti-Thompson forces.

The ward formerly was regarded as a Thompson ward, but when Cermak ran ahead of Thompson in the mayoralty primary last month the city hall leaders found themselves in a mess of trouble, and the Democrats now are claiming they will carry the ward against Thompson by 3,000 or more in the mayoralty election next month.

**Both Organization Men.**

The mayoralty campaign has influenced the aldermanic contest because both the runoff candidates are organization men. Hartnett, who served one term in the city council, from 1927 to 1929, has the support of the Democrats under Committeeman Frank V. Zintak, superintendent of construction for the forest preserve district, of which Cermak is president.

Staschke, on the city hall pay rolls as an engineer for the school board, has the backing of the Thompson organization, headed by Committeeman George D. King, vice president of the board of examining engineers.

In the February aldermanic race Ald. B. J. Zintak, who had been ostracized by the Thompson organization, was defeated, running third behind Hartnett, who led the field with 6,904 votes, and Staschke, who was next, with 4,775. Zintak polled 4,313 votes, mostly from the ward's Polish citizens.

**Zintak Back in Fold.**

Since the February election Ald. Zintak, having patched up his quarrel with the Thompson organization, is back in its good graces, and has announced his indorsement of Staschke. On the other hand, the Polish-American Political club of the 12th ward, which gave Zintak most of his support, has announced its indorsement of Hartnett.

Other anti-Thompson groups in the ward also have pledged their support to the former alderman, and among the party leaders who are supporting his candidacy are Congressman Harry P. Beam, Senator P. J. Carroll, and Representative William J. Gormley.

Ald. Zintak and Committeeman Frank Zintak are brothers but are enemies politically.

**Eaton vs. Scribner.**

Another interesting runoff campaign is progressing in the 5th ward, where Ald. Charles Scribner Eaton and Irving J. Schreiber, a young realty dealer, are opposing each other. Eaton, supported by the Deneen Republican organization, the 5th ward Democrats, under National Committeeman Michael L. Igoe, and the Hyde Park Independent Voters' league led the field in the February campaign, polling about 2,000 more than Schreiber, who was runnerup, with the backing of the J. L. East Republican organization, which supported Judge Lyle in the Republican mayoralty primary.

In the February campaign the 5th ward Thompson forces threw their strength to Samuel G. Klayf, who ran third with some 3,300 votes.

**Both Strengthen Positions.**

Both Eaton and Schreiber have strengthened their organizations since the February campaign. Various nonpartisan groups have joined Eaton's followers and Schreiber's friends have perfected a volunteer organization of 165 active workers.

Schreiber is expecting to benefit considerably from the Thompson stronghold in the west end of the ward. The twenty-three west end precincts, in the February election, gave Eaton approximately 1,500 votes; Schreiber, 2,500, and Klayf, 2,700. Schreiber insists most of this Klayf vote was anti-Eaton sentiment that now should fall to him.

**An Anti-Thompson Ward.**

To counteract this, the 5th ward as a whole is a strictly anti-Thompson ward and with the Cermak Democratic organization supporting Eaton, the alderman is expected to benefit largely by the expression of anti-Thompson voters.

In the neighboring 6th ward Ald. Guy Guernsey, another Deneen Republican, also is getting the benefit of organized Democratic support, the 6th ward Democratic organization led by James E. Whalen, sanitary district trustee, having announced its indorsement of Ald. Guernsey.

The indorsement of the alderman by the Democrats was interpreted as an act further to punish John F. Healy, the candidate against Guernsey, who deserted the Democratic ranks to become a Republican several years ago.

**Backed by Deneen Leaders.**

Healy was elected to the state legislature as a Democrat in 1921 and after serving one term he failed to obtain his party's indorsement for reelection. As a result he switched his party affiliations.

In addition to the Democratic support Ald. Guernsey has the backing of Appellate Judge David F. Matchett, United States Commissioner Edwin K. Walker, and Prof. Charles E. Merriam of the University of Chicago, leaders in the Deneen organization.

The Republican group which supported Judge Lyle's candidacy in the Republican primary is expected to divide its support between Guernsey and Healy.

Ald. Guernsey, a member of the city council for thirteen years, has gained a reputation as the "watch dog of the city treasury," consistently opposing attempts of the Thompson administration to overload the budgets or hand out political contracts.

## Dearborn D. A. R. to Give Members' Day Program

The Gen. Henry Dearborn chapter, Daughters of the American Revolution, will give a members' day program at 2 o'clock Tuesday afternoon in Zeisler hall of the Chicago Woman's club. Those who will give the program are Hyde Parkers. They are Crystal Billings Eells, reader; Genevieve Rice Mielly, soprano; Irene Jean Crandall, monologist; Maude B. Bruner, pianist, and Edna Baxter Bruner, violinist.

## C. of C. to Celebrate Joining State Body

*The South Shore Chamber of Commerce recently decided through its officers and board of directors to join the Illinois Chamber of Commerce and will hold a special dinner meeting Wednesday evening at the South Shore View hotel to celebrate the step. J. H. Hudson, secretary and director of organization for the Illinois body, will be the principal speaker on the occasion. Officers seated in the picture are Walter F. Schmidt, secretary; A. C. Clemensen, president; John H. Seamans, treasurer. Those standing are Harry C. Franssen, financial secretary; E. J. Ryan, trustee and past president; Earl L. Walsh, vice president.* [TRIBUNE Photo.]

# TILDEN MURALS TO BE DEDICATED TO WAR HEROES

## School Leaders Bid to Ceremony.

As a memorial to students of Tilden Technical High school who lost their lives in the war, murals in the school library will be dedicated at 3 o'clock Tuesday afternoon. All superintendents and principals of Chicago schools have been invited to attend the ceremony.

WILLIAM WATSON.

The program will open with singing by the double quartet of the school and with greetings by by Arnold N. Lurie, chairman of the committee on the dedication. James E. McBurney, 1521 East 61st street, the artist, will speak briefly, and Albert W. Evans, principal of Tilden, will present the murals. William J. Bogan, superintendent of schools, will accept them on behalf of the board of education. In conclusion, there will be music by Tilden's picked orchestra.

**Fund Started During War.**

The murals, consisting of 48 panels, depict master craftsmen and thinkers who have furthered civilization through the ages. The fund for the memorial was started during the war when faculty and students purchased a thousand dollar Liberty bond. Since the war graduating classes have added to the fund until $2,500 had been accumulated, and last year the murals were decided upon as a fitting memorial.

John Balsis, Richard Bernhart, John Cameron, Ernest Coykendahl, Julius Emery, Edward Hulata, Frank Krahulik, William Loughborough, Jerome McWhorter, Charles Singleman, and Robert Zeck were students who served as models for Mr. McBurney in several of the panels.

An entertainment, including a one act play, dancing, gymnastic, and musical acts will be presented Wednesday at the school. The play, Richard Harding Davis' "The Zone Police," a drama of military life in the Canal Zone, will be presented by Lawrence Linde, Thomas O'Farrell, Michael Giblin, and John Tully.

**Sleight of Hand Act.**

Richard Crisp will give a sleight of hand performance, Harold Solberg will present a tap dance by himself and in a group with Charles Wenzel, Nicholas Distefano, William Jordan, Jerome Bartley, Anthony Bojanowski, Joseph Liveris, Jack Minnock, Anthony Kienlen, and Paul Tucker. Tilden's gym team, including Frank Wolfe, Anthony Kaffia, Victor Brown, Felix Falar, Joseph Karac, Jerry Husa, David Rothstein, Frank Berlin, and Clifford Scott will perform, and Maurice Schult and Carmine Cortese will play banjo duets.

William Watson, 1754 West 105th street, has been chosen as one of three students who will represent Chicago at the national convention of the Junior and Senior Red Cross in April. Watson is in his third year at Tilden and is president of the school Honor club, membership in which is based on scholarship and service to the school.

## DeltaAlpha to Have Dinner for Members and Pledges

A dinner party for members and pledges of Delta Alpha sorority will be given Saturday at the Casa del Loma, 111th street and Hoyne avenue. A pledge tea was given last Sunday at which Miss Glenellen Brummenstedt and Miss Elaine Bruhlman were pledged to Upsilon chapter. The tea was held at the home of Miss Ruth Wayte, 11311 Longwood drive, grand companion. The service was conducted by Miss Lenore Zimowski, grand president. Those assisting were Miss Florence Sachteleben, past president of Delta chapter; Miss Evelyn Volland, past president of Beta, and Miss Verna Lohman, president of Lambda.

## South Side Hebrew Club to Have Dinner, Card Party

A Dutch dinner and card party will be given by the men's club of the South Side Hebrew congregation, 7359 Chappel avenue, Thursday evening in the social hall of the temple. This is a part of the club's membership drive. The club is sponsoring clubs for children and adolescents and is establishing a library at the temple. It also is to undertake remodeling some parts of the present building.

# CHURCH SERVICES

*Announcements for this column must reach The Tribune by Wednesday morning. Only postcards may be used. Address the Religious Editor, The Chicago Tribune, Chicago. Please include the time and place of meetings, the name of the pastor, and the sermon subject.*

**ADVENT CHRISTIAN.**
South Side English, Princeton-av. and 60th-pl. The Rev. A. D. Bohn. 8 p. m.

**BAPTIST.**
Calvary, 7524 Yale-av. The Rev. Zech Ford Bond. 11 a. m. and 7:45 p. m.
Englewood. Englewood and Stewart-avs. The Rev. O. M. McDonald. 10:30 a. m. and 7:30 p. m.
Englewood Swedish, 59th-st. and Emerald-av. The Rev. F. C. Hamlin. 10:45 a. m.: "An Inadequate Altar." Swedish. 7:45 p. m.: English, "Murder and God."
First, 936 E. 50th-st. The Rev. P. J. Stackhouse. 11 a. m.: "Dost Thou Believe?"
First, 154th-st. and Lexington-av., Harvey. The Rev. W. E. Sampson. 11 a. m. and 7:30 p. m.
Hyde Park, 5600 Woodlawn. The Rev. R. W. Schloerb. 11 a. m. and 8 p. m.
Lorimer Memorial, 73d and St. Lawrence-av. The Rev. C. G. Osborn. 11 a. m. and 8 p. m.
Parkside, 60th-pl. and Harper-av. The Rev. C. W. Kelly. 11 a. m. and 8 p. m.

**CHRISTIAN SCIENCE.**
First, 4017 Drexel-blvd. 10:15 a. m. and 7:45 p. m.
Fifth, 4840 Dorchester-av. 10:45 a. m. and 7:45 p. m.
Eighth, 4359 S. Michigan-av. 10:45 a. m. and 7:45 p. m.
Ninth, 6154 Woodlawn-av. 10:45 a. m. and 7:45 p. m.
Tenth, 5640 Blackstone-av. 10:45 a. m. and 7:45 p. m.
Seventeenth, the Masonic temple, 32 W. Randolph-st. 10:45 a. m. and 7:45 p. m.
Eighteenth, 7262 Coles-av. 10:45 a. m. and 7:45 p. m.

**CHURCH OF CHRIST.**
Central, 159 N. State-st., 17th floor. 10 and 11 a. m. The Rev. V. M. Spivey.
Cornell, Cornell-av. at 72d-st. The Rev. W. S. Long. 10 and 11 a. m. and 7:30 p. m.

**CONGREGATIONAL.**
Bird Memorial, 9135 Brandon-av. The Rev. T. M. Timeweaver. 11 a. m.: "Character Testing."
Doremus, 3039 Normal-av. The Rev. M. A. Kooger. 11 a. m.
South, 40th-st. and Drexel-blvd. The Rev. William Franklin Slade. 11 a. m.: "Jesus and John Doe." 7:45 p. m.: "The Triumphant Christ."
Trinity, 6232 Eberhart-av. The Rev. G. A. Reigler. 11 a. m. and 7:30 p. m.

**DISCIPLES OF CHRIST.**
Paxton Avenue, 83d-st. and Paxton-av. The Rev. Will F. Shaw. 11 a. m. and 7:30 p. m.
University, 5655 University-av. The Rev. E. S. Ames and the Rev. Wayne A. E. Leys. 11 a. m.: "Science and Salvation." Dr. Ames.

**EPISCOPAL.**
Cathedral Shelter, Washington-blvd. and Peoria-st. The Rev. David E. Gibson. 7:30 a. m. and 11 a. m.
Christ, 65th and Woodlawn-av. The Rev. W. C. Bihler. 7:30 and 11 a. m. and 5 and 8 p. m.
Church of the Redeemer, 56th-st. and Blackstone-av. The Rev. E. E. White, the Rev. William W. Horstick, assistant. 8, 9:30 and 11 a. m. and 7:30 p. m.
Grace, 1450 Indiana-av. The Rev. William Turton Travis. 7, 8, and 11 a. m.
St. George's, 847 E. 76th-st. The Rev. C. E. Williams. 8, 9:30 and 11 a. m. and 5 p. m.
St. Mark's, 4427 Drexel-blvd. The Rev. W. D. McLean. 8, 9:30 and 11 a. m.
St. Paul's, Dorchester-av. and 50th-st. The Rev. G. T. Thomas and the Rev. O. G. Jackson. 8 and 11 a. m.
Trinity, 26th-st. and Michigan-av. The Rev. J. A. Pickells. 9 and 11 a. m.

**EVANGELICAL.**
Immanuel, 70th-st. and Michigan-av. The Rev. H. J. Schick. 9 a. m., German; 9:45 and 10:45 a. m., English: "The Plan of Salvation."
South Shore, 7701 Luella-av. The Rev. Earl J. Bruso. 10 and 11 a. m.

**JEWISH.**
Chicago Sinai Congregation, 4600 South Park way. Rabbi Louis L. Mann. 11 a. m.: "Christians Only."
Kehilath Anshe Mayriv, Drexel-blvd. and 50th-st. Rabbi Solomon Freehoff. 11 a. m.: "The Mysterious Freemasons."
South Shore temple, 7215 Jeffery-av. Rabbi George Fox.
Temple Isaiah Israel, Hyde Park-blvd. and Greenwood-av. Rabbi Berson B. Levi. 11 a. m.: "A Modern Preacher of Three Hundred Years Ago."

**LIBERAL CATHOLIC.**
St. Alban's, 109 E. 51st-st. 11 a. m.
St. Francis, 509 S. Wabash-av. 10:45 a. m.: "Humility," the Rev. A. F. Hardcastle.

**LUTHERAN.**
Trinity, 31st-st. and Lowe-av. The Rev. A. H. Roth. 9:30 a. m., German, and 10:45 a. m., English.
Windsor Park, Saginaw-av. and E. 76th-st. The Rev. Arthur H. Kaub. 10:45 a. m.
Woodlawn Immanuel, Kenwood-av. and 64th-st. The Rev. Clarence E. Paulus. 11 a. m. and 8 p. m.
Zion Evangelical, 99th and Winston-sts. The Rev. L. Abel. 9:30 a. m., German, and 10:45 a. m., English.

**METHODIST EPISCOPAL.**
First, Clark and Washington-sts. The Rev. John Thompson. 10:45 a. m.: "What to Believe About God." 8 p. m.: "Is Suicide Sinful?"
Garden Home, 87th-st. and Michigan-av. 11 a. m.: The Rev. Charles A. Gage.
Hyde Park, 5407 Blackstone-av. The Rev. Robert J. Smith. 11 a. m. 7:45 p. m.
Ingleside Avenue, 76th-st. and Ingleside-av. The Rev. A. A. McCracken. 10:45 a. m., 6:30 p. m. and 7:30 p. m.
Park Center, South Park-av. and 70th-st. The Rev. Willis Ray Wilson. 10:45 a. m. and 7:45 p. m.
Park Manor, South Park-av. and 70th-st. The Rev. W. B. Wilson. 10:45 a. m.: "The Tell Tale Mark." 7:45 p. m.: "The First Word from the Cross."
St. James, 46th-st. and Ellis-av. The Rev. J. L. Gardner. 11 a. m.: "Three Positives of St. John." 8 p. m.: Morningside a capella choir.
St. John's, Jeffery-av. and 74th-st. The Rev. Morgan Williams. 11 a. m. and 8 p. m.
South Deering, 105th-st. and Torrence-av. The Rev. E. Snook. 10 and 11 a. m. and 8 p. m.
Woodlawn, 64th-st. and Woodlawn-av. The Rev. E. W. Dunlavy. 11 a. m. 7:45 p. m.

**METHODIST PROTESTANT.**
Avalon Park Community, 81st-st. and Dante-av. The Rev. G. E. McDorman. 11 a. m., 7:45 p. m.
Wakeford, 76th-st. and St. Lawrence-av. The Rev. Frank B. Hanna. 11 a. m. and 7:30 p. m.

**PRESBYTERIAN.**
First, 6400 Kimbark-av. The Rev. W. H. Boddy. 11 a. m. and 7:45 p. m. The Rev. George W. Wright.
Second, Michigan-av. and 20th-st. The Rev. W. C. Howard. 11 a. m.: "A Divine Imperative." 7:45 p. m.: "The Greatest Thing in the World."
Beeline, 7300 Maryland-av. The Rev. C. W. Rauch. 9:30 and 11 a. m., and 3 and 7 p. m.
Crerar Memorial, 81st-st. and Calumet-av. The Rev. Willard Reeves. 11 a. m.: "The Spiritual Concern of the Church." 8 p. m.: Sacred concert.
Englewood Presbyterian, 65th-st. and Yale-av. The Rev. James Congdon. 9:45 and 11 a. m. and 7:45 p. m.
Normal Park, 71st-st. and Yale-av. The Rev. Clifford Lirfell Le Duc. 11 a. m.
South Shore, South Shore-dr. and 76th-st. The Rev. Harold C. Warren. 11 a. m.: "Making Life True." 7 p. m.: Forum.

**ROMAN CATHOLIC.**
Holy Cross, 68th-st. and Maryland-av. Masses, 6, 7:30, 9 (children's mass), 10, and 11 a. m.; high mass, noon.

**SUNDAY EVENING CLUB.**
Chicago Orchestra hall, 7:30 p. m.: Informal Bible talk, Dr. Albert W. Palmer. 8 p. m.: "The World Situation," Fred B. Smith.

**SWEDENBORGIAN.**
Kenwood, 46th-st. and Woodlawn-av. The Rev. Percy Billings. 11:15 a. m.: "Looking Toward Easter."

**UNITARIAN.**
First, Woodlawn-av. and 75th-st. The Rev. Von Ogden Vogt. 11 a. m.: "Overcoming Exclusiveness."

**UNIVERSALIST.**
St. Paul's on the Midway, 60th-st. and Dorchester-av. The Rev. L. W. Brigham. 11 a. m.

**MISCELLANEOUS.**
All Saints, Liberal, Blackstone-av. and 66th-pl. The Rev. F. Merrifield. 11 a. m.: "Is God the World's Worst Failure?"
Bryn Mawr Community church, 7000 Jeffery-av. The Rev. M. R. Boynton. 11 a. m.
Chatham Union, 8112 Cottage Grove-av. The Rev. John John. 10:45 a. m. and 7:45 p. m.
Chicago Forum, Adelphi theater, Clark and Madison-sts. 3:15 p. m.: Fred Atkins Moore, "What's Coming in Human Life?"
Central, Orchestra hall, 216 S. Michigan-av. 11 a. m.: The Rev. Frederick F. Shannon.
Chicago Ethical society, the Studebaker theater. 11 a. m.: Dr. John L. Elliott, "Jane Addams and Her Work."
Christadelphians, 811 Capitol building. 10:45 a. m.: A. Pooley.
Church of Universal Design, 64 E. Jackson-blvd. 3 p. m.
Divine Science, 1414 Straus building. The Rev. Kathleen M. Besly. 11 a. m.: "The Greatest Miracle."
Karma and Reincarnation Legion, 410 S. Michigan-av. 7 p. m.: Lecture, "The Invisible Bodies of Man."
Kenwood Interdenominational, Greenwood-av. at 46th-st. The Rev. Alfred L. Wilson. 11 a. m.: "A Call to the Heights."
Liveable Christianity, 1008 Auditorium building. 3:30 p. m.: Ida Mingle, teacher.
Society of Friends, 1174 E. 57th-st. 10:45 a. m.: Forum. 11:30 a. m.: Dr. James Mullenbach: "Religion in Industry."
South Shore Community, 74th-st. and Yates-av. The Rev. David McKeith Jr. 11 a. m.: "They Ceased to Pray."
Theosophical society, 228 S. Wabash-av. Solomon Hecht, president. 8 a. m.: "Karma, the Law of Consequence."
United Church of Hyde Park, 53d-st. and Blackstone-av. 11 a. m.: Dr. Albert W. Palmer: "Through Worship to God."

## Dr. A. T. Pacini to Address Y. M. C. A. Group on X-Ray

Dr. A. T. Pacini, one of the country's foremost specialists in X-ray and the infra-red field of therapeutics, will discuss some of the latest discoveries and theories in this field at 8:15 o'clock Tuesday evening at the Hyde Park Y. M. C. A. Several machines will be set up in the "Y" lobby and Dr. Pacini will explain the new ray methods of treating disease. The Chicago specialist is one of two men who have received patents from the government for improved equipment and is leaving for New York soon to conduct a series of experiments in removing nicotine from tobacco.

I'll send my dresses to Baxter Cleaners
Phone Calumet 1300

# TRINITY CHURCH PLANS NEW DAY WITH $250,000

## Mrs. Frances M. Barrett Leaves Bequest.

Historic Trinity church, 26th street and Michigan avenue, peer among churches of the south side at one time, has taken a new lease on life and is looking forward to a new day as the result of a bequest of more than $250,000 from Mrs. Frances M. Barrett. Mrs. Barrett was a resident of the south side for more than 70 years and a member of Trinity church all of that time. She died recently at the age of 96.

Under terms of her will, virtually her entire estate will be placed in trust for the benefit of Trinity church.

The bequest enables the parish to lay out a program looking to the time when the church will again be the center of thriving activity, according to the Rev. John R. Pickells, rector. The nature of the program, by virtue of the present conditions in the neighborhood, will necessarily be along community and social service lines. Details of the work have not yet been worked out.

It is estimated that the parish will receive at least $9,000 a year, in addition to annuities to certain parish organizations such as the Woman's auxiliary, of which Mrs. Barrett was for many years an active member, through the bequest.

**One of Oldest Churches.**

Trinity church is among the oldest churches in the city. It is a church of many interesting traditions and experiences. First steps for organization of the parish were taken in 1841, just 90 years ago. The movement was launched by a group of members of St. James' church, mother church of the Episcopal communion in Chicago. The parish officially came into existence on Aug. 1, 1843, with the Rev. W. F. Walker as rector.

Trinity, like St. James' and other churches, suffered from the Chicago fire in 1871. At the time, the church was located on Jackson boulevard, between Michigan avenue and Wabash, where the Illinois theater now stands. Earlier still, it was located on Madison street, between Clark and La Salle streets. After the fire of 1871, the church moved to Michigan avenue and 26th, where it has since remained.

When the near south side was in its heyday, Trinity church was ranked among the society churches of the city. Among the family names found on the parish register are the Meadowcrofts, the Wilsons, the Cranes, the Borlands, the Blairs, the Keeps, the Otises, the Haskells, and the Requas.

**New Church Built.**

Following the Chicago fire, a beautiful new church was erected at 26th and Michigan avenue, being completed in 1874. On Jan. 7, 1920, the church was destroyed by fire. In 1894, the Blair family erected a modern parish house adjoining the church in memory of Chauncey B. Blair. The present Trinity church was the chapel of the old plant. It was reconstructed after the fire of 1920, at a cost of $70,000.

Among the interesting facts gleaned from the pages of Trinity's history is the fact that the Sargent family, of which the present John R. W. Sargent, one of the wardens of the parish, is a member, has maintained a pew at Trinity continuously for nearly 70 years.

The late Judge Jesse Holdom, well known Chicago jurist, was for many years senior warden and vestryman of the parish.

The present vestry includes: Charles H. Requa, Mr. Sargent, H. L. Roush, J. W. Floyd, Frederick T. Haskell, L. L. Losey, Joseph E. Otis, and W. P. Wright.

The Rev. John R. Pickells became rector of Trinity a year ago, coming from Grace church, Freeport, Ill.

## Children to Conduct Own Passover Service

The 250 Sunday school children of Rodfei Zedek congregation, 54th place and Greenwood avenue, will conduct their own Passover service next Sunday. They will read the Seder service and one of the group is to appear as the Prophet Elijah. This was announced yesterday by Rabbi Benjamin A. Daskal. Rabbi Daskal will preach his last Friday evening service of the season this week. He will speak on two books, "Ambition," by Guttman, and "The Disinherited," by Waldman.

## Ingleside Church Plans Request Song Service

A special feature of pre-Easter services today at Ingleside Avenue Methodist Episcopal church, 76th street and Ingleside avenue, will be a request song service at 7:30 o'clock. This was postponed from March 8 and will be given by the Ingleside choir and quartet under the direction of Ralph Forsyth.

RESTAURANTS
Woodlawn

RESTAURANTS
Woodlawn

PEOPLE DRIVE From MILES AROUND
to eat at
PHELPS & PHELPS
COLONIAL TEA ROOM
6324 Woodlawn Ave.
The best reason, of course, is the wonderfully good food served there. You'll enjoy it, too. Come today for a good chicken or turkey dinner.
12 noon to 9 p. m., $1.00
During the Week
Luncheon, 50c Dinner, 75c
You'll Like Our Colonial Girls
Perhaps Phelps & Phelps Restaurant, 1423 East 53d St. (I. C. station) is closer to your home. Good food, good service and moderate prices. Open from 6 a. m. till 12 midnight. Wonderful Waffles and Sandwiches.

# WHO'S WHO ON SOUTH SIDE

One of Woodlawn's biggest all around men is Dr. F. P. Hammond, a man of countless activities and a knack for staying young. He boasts openly about the fact that he was born in the '70s—1879 to be exact. Dr. Hammond is a member of the Woodlawn Kiwanis club and Business Men's association and past president of both, as well as past president of the Illinois-Iowa Kiwanis district. At present he is all-Chicago Kiwanis chairman, and when the need arose for medical aid for the needy this winter it was Dr. Hammond who organized such a service under the Business Men's association.

DR. F. P. HAMMOND.

He has been president of the Woodlawn Civic Opera club for the last two years, and is chairman of the board of directors of the Associated Civic Opera Clubs of Metropolitan Chicago.

Born in Oregon and business man in Oregon during his youth, Dr. Hammond came to Chicago and took up medicine because he always had that ambition. He was graduated from Northwestern medical school and now has a class in surgery there. He is a fellow in the American College of Surgeons and a member of the council of the Chicago Medical society, as well as being on the speakers bureau and lay education department of the Illinois Medical society.

Dr. Hammond has been in Woodlawn since 1915, has three children, and resides with his second wife at 6020 Drexel avenue. Dr. Hammond's first wife died soon after he came to Woodlawn.

# WORKS DOUBLE DAY AS HEAD OF 2 HIGH SCHOOLS

## A. M. Nichelson Directs College, Too.

[Continued from page one.]

hobbies, and they present some bang-up assembly entertainments, all agree.

Mr. Nichelson is one of the youngest grayheads you will find and he intends to stay that way by mixing with his pupils. He never misses a student assembly.

Standing a full six feet and towering above his pupils, he greets them with a smile and prefers to put them on their own in straightening out difficulties and fixing up disciplinary affairs. The reporter was treated to an example of his method when a dark haired lad seated on a bench outside his office cast an apologetic and inquiring eye upwards.

"What's the matter, son?" After which there was a shyly mumbled answer to the effect that he and his teacher had had a difference of opinion on several matters.

"It looks like you're in bad with your teacher, doesn't it," suggested Mr. Nichelson. "Maybe you had better try fixing it up with her." With this the lad strode off—on his own.

**Born at Allerton, Iowa.**

Mr. Nichelson was born at Allerton, Ia., just half a mile from the Missouri line, and graduated from Iowa State Teachers' college at Cedar Falls. He started teaching at the little town of Clio and then spent several years as principal at Sioux Center. After this he enrolled at the University of Chicago, graduating in 1910 with both his bachelor of arts and master of arts degrees.

Principalships at the Whittier and Howland schools and the superintendency at Elmhurst, the latter for three years, preceded Mr. Nichelson's entering on his duties at Hirsch in the fall of 1929. He became principal of Crane evening work about a year ago.

# STREET OPENING BATTLE SHIFTS TO STONY ISLAND

## Nickel Plate Hearing Will Continue Tuesday.

With 103d street and 87th street problems disposed of except for a few technicalities, the battle for opening a number of east and west streets on the far south side will be continued Tuesday morning before the Illinois commerce commission, with the skirmishes transferred to other fronts.

The city is scheduled to concentrate its efforts on the proposed Stony Island avenue opening through the Nickel Plate and Western Indiana railroad where the latter has announced its intention of fighting the grade separation until a division of costs is granted it whereby the city would be required to bear part of the expense.

**Speedy Action Expected.**

Civic leaders hope to see the 83d, 91st, and 93d street cases brought to a speedy close this week, since the Nickel Plate is the only road involved and has announced that it will withdraw its objections to all openings and will pay the entire cost of them as provided in the contract ordinance of 1911, which it approved in 1924.

This concession is possible since the 103d street settlement has given the Nickel Plate a new location for its yards which will be moved from their present location between 85th and 89th streets. Because of this the commerce commission is expected to issue orders opening these three thoroughfares within a few weeks.

**Center on Stony Island.**

The Nickel Plate's bargain also applies to the grade separation sought at 95th street and at Stony Island avenue, so the fight is reduced to one against the Western Indiana. With the testimony concluded on 95th street, the fight is to center around the Stony Island opening, which will be heard Tuesday.

Fear is expressed by leaders that these openings will be held up for several years in a court battle. The Western Indiana is set to appeal to the Supreme court if a division of costs is not granted, while the city is equally ready to make a test case of it if the commerce commission orders it to pay a share of the expense.

**Rowan Sees Hope.**

Hope was expressed last week by Ald. William A. Rowan (10th), however, that a settlement may be ironed out with less difficulty. The reason for optimism, Ald. Rowan avers, is that 95th street is a gasoline tax highway. He believes that the state will step in to force an agreement, since half of the highway between Cottage Grove and Yates avenues is already laid and the rest is to be finished this summer. If the case is delayed long it will mean that the highway will not serve its purpose, the crossing at present being considered one of the worst on the south side.

The commerce commission order on the opening of 103d street was approved in all details by the city council Wednesday, a resolution introduced by Ald. Rowan gaining unanimous vote. Specific matters such as ordinances for abandoning 110th street for the new Nickel Plate yards, authorizing action by the corporation counsel, and appropriating the money to cover the city's share of the expense were not taken up in the blanket resolution of approval, however. The resolution puts the city on record for the settlement and means that work can go ahead.

## Crerar Church to Hear Gwalia Singers Tonight

The Gwalia singers, a quartet of male voices, will sing at the Crerar Memorial Presbyterian church, 81st street and Calumet avenue, at 8 o'clock this evening. Richard Owen is the director of the group. The quartet, composed of Evan Evans and Tom Morgan, tenors, Hugh Williams, baritone, and Hugh Jones, bass, will be accompanied by Hywel Owen. Their program includes classics, anthems and folk songs.

Travel Bureau
. . . a special service for the convenience of our patrons
Are you planning a trip? Our Travel Bureau will gladly arrange it for you without charge. Whether you wish to join a tour or travel individually, we will make all plans, procure all tickets and reservations for you, in this country or abroad. This is just one of the many services offered by the Union State Bank for the convenience of its patrons.

Passports
Visas
Steamship Tickets
We take care of all the details of foreign travel.
UNION STATE BANK
OF SOUTH CHICAGO
3026 East 92nd St.

# WOMEN'S CL JUNIOR GRO TO DINE TUES

## State Chairman to District Banqu

Junior members of secon clubs in the Illinois Fede Women's club will hold the banquet at 6:30 o'clock Tu ning in the roof garden of t worth hotel. Mrs. James G. state junior chairman; Mrs F. Creager, district presi Mrs. Clarence G. Goodwin parliamentarian, will be spec

The program will be in Mrs. Homer Pearson, distr chairman, and of presidents sors of the individual junio Miss Elizabeth Shaw will companied by Eugenie Wea

The district committee American citizenship will meet o'clock Wednesday morning home of the chairman, Mr Leman, 7224 Coles avenue. "Public Utilities and In Financially Maintained fo Service" and on "Chicago In will be read by members of mittee.

Yearly reports will be made day morning at a meeting o trict department of public c child welfare at 30 West W street, with Mrs. James H. chairman, presiding.

***Art Association to Hear Tales of the Old West.***

Tales of romance and adve the old west will be told b rancho at 3 o'clock this a before the South Side Art as at the Fairfax hotel. Music will folow his talk, and pictur March exhibition will be on Mrs. Albion L. Headburg, will conduct the meeting. T Side Art association receive able mention for its Chinese table and its blue and mauve table at the federation's gard

***Chrysolite Club to Hold Election on Tuesday.***

The Chrysolite club will e cers at its meeting Tuesda noon. In the morning there sewing for charity, followed b eon.

***Hyde Park Travel Club to Ballot Tomorrow.***

Officers for the coming year elected tomorrow afternoon Hyde Park Travel club. The club chorus, under the dire Mrs. Charles Hayward, will an operetta, "The Last Tsuki." Mrs. W. E. McColl arts chairman, is sponsoring duction. In the morning Mrs Moss, home chairman, will Miss Gertrude John

# WOMEN'S CLUB JUNIOR GROUPS TO DINE TUESDAY

## State Chairman to Attend District Banquet.

Junior members of second district clubs in the Illinois Federation of Women's club will hold their annual banquet at 6:30 o'clock Tuesday evening in the roof garden of the Wordsworth hotel. Mrs. James G. Davidson, state junior chairman; Mrs. Truman J. Creager, district president; and Mrs. Clarence G. Goodwin, district parliamentarian, will be special guests. The program will be in charge of Mrs. Homer Pearson, district junior chairman, and of presidents and sponsors of the individual junior groups. Miss Elizabeth Shaw will sing, accompanied by Eugenie West.

The district committee on American citizenship will meet at 10:30 o'clock Wednesday morning at the home of the chairman, Mrs. W. T. Leman, 7224 Coles avenue. Papers on "Public Utilities and Institutions Financially Maintained for Public Service" and on "Chicago Industries" will be read by members of the committee.

Yearly reports will be made Wednesday morning at a meeting of the district department of public health and child welfare at 30 West Washington street, with Mrs. James H. Hutton, chairman, presiding.

***Art Association to Hear Tales of the Old West.***

Tales of romance and adventure in the old west will be told by El Comancho at 3 o'clock this afternoon before the South Side Art association at the Fairfax hotel. Music and tea will follow his talk, and pictures of the March exhibition will be on display. Mrs. Albion L. Headburg, president, will conduct the meeting. The South Side Art association received honorable mention for its Chinese luncheon table and its blue and mauve supper table at the federation's garden show.

***Chrysolite Club to Hold Election on Tuesday.***

The Chrysolite club will elect officers at its meeting Tuesday afternoon. In the morning there will be sewing for charity, followed by luncheon.

***Hyde Park Travel Club to Ballet Tomorrow.***

Officers for the coming year will be elected tomorrow afternoon by the Hyde Park Travel club. The Travel club chorus, under the direction of Mrs. Charles Hayward, will present an operetta, "The Last Tea of Tsuki." Mrs. W. E. McCollum, fine arts chairman, is sponsoring the production. In the morning Mrs. D. B. Moss, home chairman, will present Miss Gertrude Johnstone, who will discuss "Early American Furniture."

***Bryn Mawr Club to Hear "Barretts of Wimpole Street."***

Mrs. J. Paul Krager, art and literature chairman of the Bryn Mawr Woman's club, will sponsor the reading of "The Barretts of Wimpole Street" by Mrs. J. H. Buell, tomorrow before the club. At 2 o'clock Mrs. Quintin Johnstone Jr. will present Mrs. Thomas Wood Stevens in an illustrated lecture on "The Cliff Dwellers and Their Influence on Modern Architecture."

***Publicity Day for Park Manor Club.***

Publicity day will be observed Tuesday afternoon by the Park Manor Woman's club with a program in charge of Mrs. W. J. Goeckel, press chairman. Mrs. Dudley J. Stevison, district publicity chairman, and Miss Betty Browning, reporter for the metropolitan section of THE TRIBUNE, will speak.

Mrs. J. W. Clarke will give current events in the federation, Mrs. Frederick Frankenfield will discuss "Cooperation with Schools," Mrs. H. M. Smith, "Influence of the Club in City Affairs," and Mrs. J. F. Meyers "The Greatest Need in Our Community." The social hour will be in charge of Mrs. Charles Merryweather, with Mrs. E. P. Boosey, Mrs. G. A. Dixner, Mrs. R. G. Wilson, and Mrs. J. T. Nuttall as hostesses.

***Style Show and Music for Bryn Mawr Club.***

Mrs. G. M. Hiskey and Mrs. George West will give a program of ensemble music Friday afternoon before the South Shore Woman's club, and a style show will be staged.

***Windsor Park Club to See Style Show.***

Mrs. W. J. MacDowell, chairman of home and education of the Windsor Park Woman's club, will sponsor a style show Tuesday afternoon before the club. Ruth Getelman will furnish a musical program.

***Auxiliary Show to Swell War Veterans' Fund.***

For the benefit of the ex-service men's fund of the Arché club a fashion show and tea will be given Monday afternoon in the Crystal ballroom of the Hotel Shoreland. Mrs. William Taylor is chairman of the affair, and is assisted by Mrs. Charles Krutckoff, Mrs. Robert E. France, Mrs. Frank Gore, Mrs. Charles A. Neal, Mrs. Charles R. Walgreen, and Mrs. George Webster.

The club's closing meeting Friday afternoon will be given over to a musical by the artists' ensemble, with Ruth Lyon, soprano; Karolyn Harris, contralto; Eugene Dressler, tenor; Willard Andelin, basso, and Louise Gilbert, director, pianist. Amy Ostrom will read "Sun-up" in the morning before the literature study class. Mrs. William G. Norris president.

***Woodlawn Club to Hold Luncheon and Bridge Party.***

The ways and means committee of the Woodlawn Woman's club is sponsoring a luncheon and bridge party to be held Friday at the home of Mrs. Evelyn Jenkins, 2216 East 70th place. Mrs. W. C. Jamieson, chairman of the committee, is in charge.

Mrs. Mark L. Mitchell will speak before the club on "Gandhi" Tuesday morning, under the auspices of the history and travel department. In the afternoon Mrs. Fred H. Scheel, home and education chairman, will present Mrs. Wilbur E. Finsley, state American home chairman who will discuss "Back to the Home Through Beauty." Mrs. Frank E. Glover, president, will receive at a tea following, with Mrs. M. L. Garman as hostess.

# HYDE PARK HIGH TO STAGE "MARRIAGE OF NANETTE"

*Hyde Park High school will present "The Marriage of Nanette" as its annual operetta Thursday and Friday evenings. Miss Florence Young is seated here as the lovely Nanette, surrounded by an admiring host including Earl Wilkie (next to left), who sings the lead as the Duke. The others, left to right, are Robert Crane, Wilkie, Harry Caldwell (the marquis), Miss Dorothy Sparks, Miss Young, Charles Polacheck, and Marie Frieling.*

*And here is Miss Theresa Rudolph, who will give two specialty dances as Zingara, the supreme terpsichorean of the gypsy band.*

*David Solomon, cast in the role of Reporello, the gypsy chief, demands his entertainment, and here is Miss Theresa Rudolph doing her best to please him. Awaiting their turn are Miss Henrietta Fiengold, Miss Dorothy Doedecke, and Miss Lucille Bench.* [TRIBUNE Photos.]

## HYDE PARK HIGH READY TO GIVE GYPSY OPERETTA

### O. E. Robinson Is Director of Production.

An atmosphere of the gypsies of old France will envelop Hyde Park High school Thursday and Friday evenings when "The Marriage of Nanette" will be presented as the annual operetta. Oscar E. Robinson, director of the production and veteran music teacher, has been working all year in preparing the operetta for presentation.

Earl Wilkie, star of last year's operetta, was graduated in February, but will return to sing the leading part as the duke. Nanette, the heroine, will be portrayed on Thursday evening by Miss Marie Frieling and on Friday by Miss Faith Babcock.

**Many Divide Rôles.**

The rôle of the comtesse, the woman the duke finds is slated to be his wife, is shared by Miss Florence Young and Miss Jean Rice. There also will be a division of time between Miss Betty Mulaski and Miss Dorothy Sparks as the comtesse's sister, while Miss Allene Tasker and Miss Patricia Boyers will share the part of the madame who is innkeeper.

Other pairs who are sharing rôles include Miss Dora Crouch and Miss Sylvia Aronson as the duke's daughter, Harry Caldwell and Louis Goldman as a marquis.

Robert Crane will interpret the rôle of the duke's steward, David Solomon will be the gypsy chief, and Herman Genson will have another male lead. Lawrence Bernstein, Edward Putt, Richard Leurie, and Arthur Crane will play as highwaymen. Those taking servant parts will be Miss Lucille Bench, Miss Henrietta Feingold, and Charles Polachek.

**Specialty Dances Planned.**

Special dances will be given by Miss Theresa Rudolph, who will be accompanied on the piano by Miss Marie Reese. Others in the cast include John Scapp, David Schwartz, Edward Murphy, and Wendell Olson. There are to be two choruses, one of gypsies and one of villagers. Music will be furnished by the high school orchestra as well as Miss Reese and Miss Edith Eckhaus.

Miss Helen S. Gilbert and Miss Lyle A. Highley will be in charge of stage, scenery, and costumes, while Miss Mary L. Leitch is business manager. All are faculty members. George Ormsby is the manager and Charles Stevenson is chief electrician of the stage force. The ushers are headed by Morton Neuman. The box office, managed by Robert Bellfuss, is in charge of ticket sales, business, and publicity.

**Library to Be Taken Over.**

Announcement was made last week that the school library will be taken over as a Hyde Park branch of the Chicago Public library, probably by April 1. A number of books will be added to the present stock, an extra room will be turned over to library use, and two librarians are to be brought in from the city system. Certain office alterations will be necessary and these are to proceed at once. Final decision of the step was made following a recent visit to the school by Assistant Superintendent Willis E. Tower.

A. W. Smalley, assistant principal, said last week that the change will be of great benefit to all concerned since it will relieve the school of the necessity of manning the library and provide new books and more useful references than are now available to the students.

The 4B class has elected Ernest Olson as its president and Miss Virginia Wulz its vice president, while Miss Rhoda Krusa is the secretary and Stark Humphries is the treasurer. The latter two won in runoffs.

## *First Presbyterian Women to Hold Luncheon Thursday*

The woman's association of the First Presbyterian church will close its year's work with its annual luncheon at 1 o'clock Thursday at the Del Prado hotel. Annual reports will be given by the officers and then will be the installation of new officers by Dr. William H. Boddy, pastor of the church. Mrs. M. L. Trainor, chairman of the education committee, is in charge of the program, and several numbers will be given on the theramin, a new Russian musical instrument played by vibrations from the human body.

## *ORGANIZE LIGHT OPERA COMPANY ON SOUTH SIDE*

### *100 Persons Expected to Join Group.*

Something new for south side opera lovers is promised by Ralph J. Helperin and Albert Boroff, who are organizing the Sinai Light Opera company. The first meeting of those interested in the movement was held Thursday evening at Hirsch center, 4622 South Park way, with a nucleus of 35 men and women on hand.

Work will begin at once on the Gilbert and Sullivan operetta, "The Pirates of Penzance," which is to be presented the latter part of May as the first offering of the new company.

**Group Is Nonsectarian.**

The group is to be nonsectarian and membership will be open to all south siders who are above 18 years of age who can carry a tune, it was announced last week by Mr. Helperin. Plans call for frequent productions, and the hope is held out that more than 100 persons of the south and southwest sides will enlist in this amateur venture, which is thought to be the first of its kind on the south side.

Mr. Helperin, who will handle the dramatic end of the various presentations, formerly was in charge of dramatics at Englewood Evening High school for several years. Mr. Boroff, choir director at Sinai temple, will have charge of training for the musical parts of the operettas to be given.

**List of Members.**

The list of members at present is composed of men and women from Hyde Park, Roseland, Englewood, and the south shore. Their ages range from 18 to 40, with the majority in their twenties.

The women enrolled are Miss Dorothy Van Osch, Miss Goldie Dorenfield, Miss Lillian Patinkin, Miss Adelaide Beemster, Miss Doris Gross, Miss Marion Gross, Miss Helen Karow, Miss Kate Vexler, Miss Bessie Baer, Miss Mabel Opletz, Miss Pearl Brown, Miss Agnes Cohn, Miss Rella Wolf, Miss Nadine Cohen, Mrs. H. E. Vernon, Miss Betty Rotberg, Miss Rita Graham, Miss Harriet Menkes, and Miss Helen Krantsow.

Men on the list are Morton Barnard, Thomas Cramer, Milton L. Falker, Sam B. Aplon, Charles F. Meier, Frederich Solomon, A. L. Means, A. Delveaux, Harry Boyell, Jack Hyland, Charles Geisler, Clarence Piresz, Irving Feldinger, Eric Benson, Joseph Valient, and Carl Feleccia.

## *Ridge Civic Council to Pick Slate for April*

The Ridge Civic council will meet tomorrow evening at the Ridge Park fieldhouse, 96th street and Longwood drive. The nominating committee will propose a slate of officers for the annual elections in April.

I'll send my curtains to South Shore Laundry Phone Plaza 4100

## *HOSTESS*

*Mrs. Evelyn Jenkins, 2216 East 70th place, will be hostess Friday at the luncheon and bridge party sponsored by the ways and means committee of the Woodlawn Woman's club.*

**PEPPER RAISING BIG INDUSTRY.**

Pepper raising was the most prosperous industry in the Netherland East Indies last year.

Your Hat Molded on Your Head by Florence Hart

Skilled Artists drape or mold the season's smart new materials, after models by leading French designers, to your individual type, in any color.

Any Model Copied
STRAW—FELT
FABRIC

FROM $7.50

Florence Hart
8345 E. 71st St.
Near So. Shore Drive
1605 E. 55th St.
3 Doors East of I. C.


## *McHale Court, Council to Give Party Tomorrow*

Another of a series of monthly card parties sponsored jointly by McHale Englewood court, Catholic Daughters of America, and McHale council, Knights of Columbus, will be held tomorrow evening at McHale clubhouse, 150 West 69th street. Jerry Sheehan, grand knight of the council, Mrs. E. J. Lynch, grand regent of the court, Mr. and Mrs. Joseph Webber, Mr. and Mrs. Thomas Hackett, Earle Edgeworth, Dan Manning, Mrs. T. J. O'Leary, and Mrs. L. L. Frank are on the committee for arrangements.

## *PEREZ COUNCIL TO HEAR DEBATE ON CHAIN STORES*

A debate on the question, "Resolved, That the principle of the chain store system is detrimental to the best interests of the United States public," will be a feature of the annual ladies' night and open meeting which Father Perez council, Knights of Columbus, is holding Saturday at the clubhouse, 6710 South May street.

Teams from the public speaking class of the Perez community forum will debate the question. The affirmative team includes Paul A. Dearham, Joseph M. Dorrer, D. F. McDonald, and Edward F. McCormack. John H. Dearham, James E. Grant, George A. Wahl, and Clarence J. Phillips constitute the negative team. Dr. T. J. McCarthy will be the affirmative alternate and John F. Peckler the negative alternate.

In addition to the debate Charles McCarthy will sing and Edward McCormack will tell some of his latest stories. Joseph M. Dorrer is chairman of the program.

## *COLLEGE DAY TO BE OBSERVED AT THOBURN CHURCH*

College day will be observed today at Thoburn Methodist Episcopal church, 64th and Paulina streets, at both morning and evening services. At 11 o'clock Dr. Frank E. Mossman, president of Morningside college, Sioux City, Ia., will preach and the Morningside choir will sing.

At 7:45 o'clock Dr. Albert E. Gilman of the University of Denver will deliver an illustrated lecture on "The Passion Play."

Archer Ballantine will sing a solo, Mrs. L. A. Brown and Miss Alice Smale will sing, the Thoburn choir of seventy-five voices will present several selections, and the Thoburn orchestra of fifty pieces will play.


TIME—

an element to consider in choosing your Bank today.

TIME SAVED—

by choosing a bank convenient to you—by bus, street car or automobile you pass our door. Nine minutes from any point south of Roosevelt Road and east of Michigan Avenue to the Drexel Bank.

TIME SERVED—

this Bank has served the South Side for more than 42 years and its managing Officers have been continuously connected with it for more than 30 years.

You are invited to confer with our Officers regarding your financial requirements.

DREXEL STATE BANK
of CHICAGO
A TRUST COMPANY
Cottage Grove Avenue and Oakwood Boulevard
MEMBER FEDERAL RESERVE SYSTEM


# SOUTH SHORE CLUB TO GIVE ANNUAL 'FOLLIES'

## Tenth Show Is Set for Friday, Saturday.

The South Shore Country club will present its 10th annual "Follies" at 8:30 o'clock Friday and Saturday evenings in the club ballroom. More than 90 are in the cast of the 1931 revue which is to be one of the most elaborately staged and costumed productions the club has ever undertaken.

One of the feature numbers is to be "Sweethearts of the Ages" in which Charles Thomas will sing the solo and play with Miss Virginia Wittl as the 1860 couple. Louis XIV, and Marie Antoinette will return to life as Walter Burroughs and Miss Reba Cummings. Mrs. Herebert Beitler will step into the spotlight as Helen of Troy, while Jefry Rock will be her Paris.

Cleopatra, vampire of Egypt, will be portrayed by Miss Marion Cummings, while Bradford Alcorn will be the devoted Mark Antony. From the pages of Shakespeare will come Miss Mary Bunting and David Wilson as Juliet and Romeo, while Miss Priscilla Wittl and Emmet Curme will step out of the "Courtship of Miles Standish" as Priscilla and John Alden. The other famous sweethearts—Elaine and Lancelot—will be portrayed by Miss Ethel Nystrom and Fred Gandrum.

**24 Girls in Chorus.**

A courtroom comedy skit will feature Miss Jean Greenlee, Jay Kern, Miss Jane Sims, Herbert Beitler, and G. J. Bunting, the latter being the judge.

The atmosphere of the wilds will be brought in with a jungle dance which is slated to be one of the outstanding numbers. The 24 girls in this chrous are Miss Marjorie Maloney, Miss Eleanor Sims, Miss Marion Kenney, Miss Mary Herron, Miss Helen Rogers, Miss Virginia Jackson, Miss Phyllis Wilbur, Miss Marion Murray, Miss Jane Bishop, Miss Ann Welch, Miss Margaret Curme, Miss Ella Jane McKillip, Miss Helen Trautman, Miss Dorothy Dahlberg, Miss Hope Turner, Miss Jean Andrews, Miss Royce De Campi, Miss Lois Johnson, Miss Mary Moore, Miss Charmian Crissy, Miss Dorothy Rood, Miss Jane Irwin, Miss Verona Elliott, and Miss Ruth Elliott.

The opening number is called a Clock chorus, with Miss Constance Roundtree one of those featured. Others in this include Miss Jiddy Essrogen, Mrs. Paul Jones, Miss Margaret Kenney, Miss Lucille Akers, and Mrs. W. T. Orr.

Fred Herendeen, E. Malcolm Anderson, and Mrs. Bates will be principals in a burlesque tragedy skit, while Mr. Herendeen and Mrs. Bates also are cast in a wild west cowboy number.

**Specialty Dances Planned.**

Specialty dances will be presented by Walter Walholm, Mrs. H. T. Holsman, Miss Jean Stevenson, Miss Marie Hisgen, and Benjamin Watson, and Miss Harriet Henneberry. Solos will be given by Walter Hayne, Walter Burroughs and Miss Beatrice Byford.

"Twittville Choral Society" will have Willard T. Orr as its leader, Miss Ruth Norwood as soloist, and Mrs. Pope Dodge as organist. Others in this number not already mentioned are Mr. and Mrs. Walter D. Pace, Aubrey Piggott, Clifford Kline, and Mr. and Mrs. Walter C. Hayne.

**Dancers, Ballet Girls.**

Miss Bettie Croft, Miss Florence Orr, Miss Jane Bishop, and Miss Lois Holsman are to be scarf dancers, while the ballet girls for the follies will be Miss Ruth Elliott, Miss Dorothy Rood, Miss Phyllis Wilbur, Miss Carmian Crissy, Miss Hope Turner, and Miss Dorothy Dahlberg.

Other members of the cast will include Miss Ruth Reiner, Mrs. Helen Du Plessis, Miss Jean Du Plessis, Miss Mary Jane Du Plessis, Mrs. John A. McKee, Miss Ann O'Connell, Miss Helen Grady, Mrs. W. L. Erwin, Miss Phyllis Burnell, Louis Corrington, V. V. Fotre, Miss Catherine Grady, Miss Helen Migely, Miss Helen O'Brien, Miss Nancy H. Poole, W. J. Roney, Miss Mary Schreiner, Karl B. Meyer, Miss Betty Quinby, and John McGovern.

## GENO OSSELLO NAMED PRESIDENT OF FENGER FEBRUARY SENIORS

Geno Ossello has been elected president of the February, 1933, class of Fenger High school with Edward Gemler as the vice president. Ossello has been a member of Phorex Honor society for several semesters and is active in athletics, being on the track and wrestling teams. Gemler is a basketball player. Miss Helen James, prominent girl athlete, was named secretary.

GENO OSSELLO. [Banks photo.]

Ralph Frietag, sanitary commissioner of Fenger, has been placed in charge of the annual clean-up campaign following a meeting of principals of the neighborhood schools at which plans were laid for cleaning up the district. George Aiken has been appointed faculty advisor.

The semi-annual freshman and junior high parties are now in full swing, with parties for two or three groups being held each day in the social room. Entertainment and refreshments form principal parts of the program.


THE STYLE REVIEW FOR SPRING

You are cordially invited to inspect the new Spring coat models at Hafer's. The best designs from Paris and our own creations, richly fur trimmed and handsomely tailored. Every garment can be made to your measure on short notice. Prices from $47.50 to $110.

Bourlanger Model of Chongola Cloth. Furred with Galyak.
$75.00

Vionett Model of Black Wool Crepe, White Ermine.
$87.50

HAFER'S
6710 Stony Island Ave.
Open Tuesday, Thursday, Saturday Evenings

# DEFERS ACTION ON WIDENING OF MARQUETTE ROAD

## South Park Board to Hold Up Project.

The south park board agreed Wednesday at its monthly meeting to defer action on the proposed widening of Marquette road, which was authorized by the voters in February when the $1,000,000 bond issue for that purpose was approved.

This action came in response to the pleas of property owners, who were represented by a delegation at the meeting. John M. McClun headed the delegation and claimed to be representing 90 per cent of the property owners affected. Others in the delegation included James K. Barsaloux, realty operator, and Joseph J. Grish, representing St. Casimir convent.

Since the improvement under which the parkway was made was financed through special assessments the objectors maintain that they have certain legal rights which could block the widening. This would destroy, in a large measure, the parkway. The south park board granted the delegation time to prepare its case and ascertain the exact legal situation and also asked that they prepare an alternate plan to relieve traffic conditions.

**Donoghue Doubts Validity.**

George T. Donoghue, superintendent of the south parks, stated that he believed the property owners did not have a valid case, however.

The proposed 7th ward park to be located near 76th street and Jeffery avenue, which long has been a sort of football, was again brought into the spotlight by the South Bryn Mawr Improvement association, which was represented by a delegation headed by Paul Anderson.

The commissioners have approved the approximate site and have $900,000 on hand for work, half of which is for acquisition of the site and half for erecting buildings. The latter amount was passed at the recent election.

Definite assurances were given the delegation this time, however, the board promising to take steps toward acquiring the property before the next board meeting, which will be on April 15.

**Seek Site for Library.**

Representatives of the Chicago Public library board and residents of the community formed a third delegation of importance and asked that the south parks furnish a site in Sherman park for a proposed branch library. The matter was referred to Supt. Donoghue and to the attorneys who will pass on the legality of giving park property for establishment of a library.

The library board has agreed with residents of the community to put up the library if the parks will donate the land, and an effort was made to "put the south parks in the middle" by statements that it all dependedion the parks as to whether the community obtained a library or not.

**Igoe in Heated Retort.**

Commissioner Michael J. Igoe replied heatedly that the matter was not one in which the parks were concerned primarily, that the library board was a taxing body the same as the commissioners, and that it was the library's duty and not the parks' to provide sites.

If legal obstacles and other matters do not stand in the way too much, however, Mr. Donoghue hazarded that the proposal would meet with favor. Those representing the library were U. J. Hermann, president of the board of directors; Andrew J. Kolar, director of building, and Carl Roden, librarian.

Contracts were awarded for the purchase of trees and shrubs for Grant park and the lake front extension as well as for encasing the steel in concrete and building the concrete deck of the approach for the Randolph street viaduct.

A petition by a group now organizing a Chicago band for a shell bandstand and dressing rooms in Grant park in anticipation of a series of 40 concerts was referred to Supt. Donoghue.

## What's Doing This Week

**TODAY.**

2:30 o'clock—Young People's league of Horeb meeting, 8013 Cottage Grove avenue.
4:15 o'clock—Beachview club twilight musical.
7:30 o'clock—Request song services by choir at Ingleside Methodist Episcopal church, 76th street and Ingleside avenue.

**MONDAY.**

8 o'clock—Property owners' meeting at South Congregational church, 40th street and Drexel boulevard.
8:15 o'clock—Seniors give "Ivory Door" at Mercy High school auditorium, 8100 Indiana avenue. Also Tuesday and Wednesday evenings.
8:30 o'clock—Benefit card party for St. Patrick's mission of Koonis lake, Leo clubhouse, 820 West Garfield boulevard.
Evening—Fifth annual Purim ball of B'nai Bezalel congregation at Trianon ballroom.

**TUESDAY.**

2 o'clock—Dearborn chapter, D. A. R., members' day program in Zeisler hall, Chicago Woman's club.
8:15 o'clock—Dr. A. T. Pacini speaks at Hyde Park Y. M. C. A., 1400 East 53d street.

**WEDNESDAY.**

6:30 o'clock—South Shore Chamber of Commerce dinner at South Shore View hotel. Meeting begins at 8 o'clock.
8 o'clock—Card party of Young People's League of Horeb, 8013 Cottage Grove avenue.
Evening—Hyde Park Kiwanis club card party at Hotel Windermere.

**THURSDAY.**

1 o'clock—Woman's Association of First Presbyterian church luncheon and installation, Del Prado hotel.
Afternoon—Benefit fashion show, musical and tea of Mount Sinai hospital workers at Hotel Shoreland.
Evening—Operetta, "The Marriage of Kanette," at Hyde Park High school auditorium. Also Friday.
Evening—St. Xavier players present "Bartee" at the academy.
Evening—Dutch dinner of men's club of South Side Hebrew congregation, 7359 Chappel avenue.

**FRIDAY.**

8:15 o'clock—Commonwealth Edison Choral club gives benefit concert at South Chicago Masonic temple, 91st street and Exchange avenue.
6:30 o'clock—Tenth annual South Shore Country club "Follies" at the club. Also Saturday evening.
Evening—Rabbi Benjamin Daskal holds last Friday evening service of season.

**SATURDAY.**

10 o'clock—Conference of Chicago Association for Child Study and Parent Education in grand ballroom of Palmer house. Luncheon meetings at 12:15. Afternoon session at 2:15.
9:30 o'clock—Annual senior boys' indoor track meet of south parks at Grand Crossing park fieldhouse.
Evening—Dinner party at Delta Alpha sorority at Casa del Loma, 11th street and Horne avenue.
8 o'clock—Bessemer players present "The Attorney for the Defense" at Bright school, 108th street and Calhoun avenue.

## GIRLS DON JAUNTY TROUSERS FOR SOAPMAKING

*One does not need to look to the sands at Deauville to find the latest in jaunty trousers for girls, as may be seen in this picture of a group of girls who work in the new Lever Bros.' soap plant located on a twenty acre plot between Indianapolis avenue and Lake Michigan in Hammond, just out of the Chicago city limits. The new factory is an airy six story structure of claycraft brick and is topped by a clock tower and a replica of a package of one of the company's products.*

## THIRD DISTRICT LEGION TO HOLD DINNER DANCE

### Schedule Annual Party for Wednesday.

The south side members of the American Legion will join in one of the biggest social events of their program at the Third district dinner dance which will be held Wednesday evening in the Venetian room of the Southmoor hotel, 67th street and Stony island avenue. The dinner will be served at 7 o'clock. Reservations may be made with Stanley Van Dyke, 300 West Garfield boulevard. This is the annual party of the district.

Another stag bridge tournament is on the program of the Hyde Park post and will be held at 8:30 o'clock Friday evening in the headquarters at 5338 Blackstone avenue. Legionnaires and their friends are invited. The post and unit were guests of Brig. Gen. McCloskey Thursday evening at Fort Sheridan.

Stock Yards post, No. 333, had a stag party Wednesday evening at Englewood hall. Sherwood Martin was in charge of the entertainment and a buffet lunch was served. Bonus blanks may be obtained from Paul Hanley and Robert Gilmartin, service and welfare officers. The post also is engaged in its membership drive and has obtained more than 200 of the 351 members set as a goal.

A spring wreck was held by Square post Monday at the Midway Masonic temple when the "wrecking crew" donned its fatigue clothes and put on a three ring circus. Harvey Anderson headed the wreckers and Emery Coldrey was chairman of the party.

Legionnaire Stephen A. Day, son of the former United States Supreme court justice, addressed the Chipilly post Monday evening on "Americanism and the World Court."

The Woodlawn auxiliary will hold its annual birthday party at 8 o'clock tomorrow evening in the clubrooms at 1208 East 63d street with a reception for past president and gold star members. Miss Estelle Wulff, first vice president and a gold star sister, will have charge of the gold star program. Officers of the state and Third district are to be special guests of the evening, one of these being Mrs. Ida Cassidy, district director. Refreshments include a mammoth birthday cake.

Municipal Judge Edgar A. Jonas will address a public meeting of Flossmoor post at 8 o'clock tomorrow evening in the village school house. Judge Jonas will speak on "Evading Justice in Cook County" and a special invitation to attend has been issued for nonmembers by Commander T. F. Reinhardt. Music will be furnished by Miss Claudia Carter, soloist of the Fourth Presbyterian church.

The regular monthly pot luck luncheon of the Beverly Hills auxiliary will be held Thursday noon at the Ridge Park fieldhouse. Plans for Poppy day will be discussed in a meeting at the Great Northern hotel at 8 o'clock tomorrow evening. Mrs. Glen Suthers is Poppy chairman for the Beverly group and urges members of the auxiliary to attend the meeting. Another call for donations for needy local families is being broadcast and announcement was made last week that donations will be called for by Mrs. H. E. Parrett [Beverly 7002] or Mrs. H. J. Beggins [Beverly 5933].

Anthony Czarnecki, collector of customs for the port of Chicago, and Associate Judge Matthew D. Hartigan of the Municipal court spoke at the meeting of the South Shore post Friday evening. Announcement was made of a special incentive for the membership drive: that every member obtaining new new members will be given a certificate for a $10 hat or $10 in trade at Comrade E. J. Ryan's furnishing store.

### South Side Hadassah to Hold Third Annual Party

The South Side Junior Hadassah will give its third annual party and dance at 8 o'clock next Sunday evening in the community room of the South Side Hebrew congregation, 7359 Chappel avenue. Miss Jeanette Eisenstein is chairman of the dance and Miss Rachel Schiffman is vice chairman. Others on the committee are Miss Dorothy Harris, Miss Ruth Rhein, and Miss Ada Rosenberg.

### Horeb Young People to Hold Open Meeting

The Young People's league of Horeb will hold an open meeting at 2:30 o'clock this afternoon at its headquarters, 8013 Cottage Grove avenue. After the business meeting there will be entertainment and dancing. The club will hold its first card party at 8 o'clock Wednesday evening with refreshments and prizes being offered.

## MERCY HIGH THESPIANS

*Miss Mary Dean (left) and Miss Mary Whitton, 3310 Lowe avenue, have been assigned important roles in "The Ivory Door," to be presented tomorrow, Tuesday, and Wednesday evenings by the seniors of Mercy High school.*

*Miss Agnes Morris (left), 6345 South Whipple street, will play the part of Titus; and Miss Josephine Kenny, 1755 East End avenue, will be King Hilary.*

## 'THE IVORY DOOR' TO BE PRESENTED BY MERCY HIGH

### 3 Casts to Be Used in as Many Nights.

"The Ivory Door," by A. A. Milne, will be presented by the seniors of Mercy High school at 8:15 o'clock tomorrow, Tuesday and Wednesday evenings in the school auditorium, 8100 Indiana avenue. Features of the production will be the use of a different cast each evening and that every one of the 201 girl members of the class will take part, portraying male as well as female rôles.

The action takes place in an obscure 14th century European kingdom. In the king's palace is an ivory door past which all are forbidden to go, but King Perivale decides to find out for himself what is behind the door and crosses the threshold on his wedding day.

**Take Parts of Prince, King.**

The prologue will be given by Miss Marie Blythe on all three evenings. The parts of Prince Perivale, King Hilary, and King Perivale will be taken on the first evening by Miss Margaret Walsh, Miss Margaret Marron, and Miss Betty Cannon. These are taken by Miss Phyllis O'Neill, Miss Josephine Kenny, and Miss Mary Hults will have the parts in the second cast. In like places in the third cast are Miss Anna Doody, Miss Catherine Butler, and Miss Laura Roth.

Others in the first cast are Miss Virginia Frisbie, Miss Margaret Broeker, Miss Julia Angland, Miss Margaret Coyle, Miss Miriam Mack, Miss Ruth Shuldt, Miss Mary Jane Tully, Miss Cecelia McLaughlin, Miss Maxine Novy, Miss Mary Walsh, Miss Agnes Norris, Miss Ann Broehl, Miss Marie Jacob, Miss Dorothy Dubach, Miss Genevieve Rabig, Miss Rosemary Mascolino, and Miss Mary Qunn. Miss Teresa Cherry plays the servant in all these casts.

**In Second Cast.**

Those in the second cast are Miss Marjorie Delaney, Miss Elaine Ballen, Miss Mary Whitton, Miss Kathryn Egan, Miss Eileen Gallagher, Miss Cecila Kowalski, Miss Helen Dixon, Miss Lucille Fairburn, Miss Mae Kelly, Miss Agnes Mellon, Miss Mary Cavanaugh, Miss Mary Johnson, Miss Mary Kerwin, Miss Lillian Zeller, Miss Florentine Markey, Miss Mildred Hayes, and Miss Frances Farrell.

In the third cast are Miss Margaret Klouse, Miss Mary Dean, Miss Miriam Jung, Miss Marjorie Murray, Miss Eileen Kilday, Miss Marjorie Doty, Miss Catherine Menton, Miss Mary Callan, Miss Julia Schwartz, Miss Frances Davey, Miss Adelaide Nichols, Miss Rose Noonan, Miss Virginia Gleason, Miss Bernardine Jansen, Miss Jeanette Koranda, Miss Dorothy Tuite, and Miss Margaret Spain.

## Neighborhood Theaters

"Cimarron," showing this week at the Avalon theater, is one of those rare films which you ought not to miss. Adapted from Edna Ferber's book, this is the absorbing story of a man and woman playing major rôles in the building of a new civilization—Oklahoma. It is not another of these vehicles filled with millions of feet of film of covered wagons; it is the life of a frontier territory and its transformation.

Richard Dix and Irene Dunne as Yancey and Sabra Cravat do one of the finest and most touching bits of growing old, always serving, that has been filmed. The entire cast is a darb, too, but the production really owes its greatness to its being a single, smooth, powerful unit which paints a glowing picture.

Yancey just never was built to be a home man. He loves his wife and family but his is the roving soul of a pioneer, builder, and lover of clean government. Sabra, the patient and capable wife who finally becomes a congresswoman, keeps the home fires burning and edits Yancey's paper. Edna May Oliver as Mrs. Tracy Wyatt again proved herself one of today's supreme comediennes, while Estelle Taylor is effective as Dixie Lee. If you like real old characters you will fall for George Stone, Stanley Fields, and Robert McWade in a big way. They are Yancey's old faithfuls who grow old in his and his wife's service. Isaiah, the colored lad, is a touching character as played by Eugene Jackson.

* *

**Edmund Lowe at Tower.**

Edmund Lowe is one of those fellows beset by admiring females as the film, "Don't Bet on Women" opens its story. That he is a proper person for such a rôle may be gleaned by visiting the Tower theater this week. Jeanette MacDonald, Jean Drake, and the cute Una Merkel make up the principal feminine lights in the cast which is a pleasing one. A good show.

* *

**"Mother's Cry" at Shore.**

"Mother's Cry," one of the best portrayals of life as it is in reality, will be featured on a double bill at the Shore theater Thursday and Friday evenings. It is the story of a true mother and the various ways in which her children turn out. If you do not mind shedding a tear or two, don't miss it. Dorothy Peterson makes a mother that any of us would be proud to own, and others in the cast are good. A new young star, Helen Chandler, does effective work as one of the daughters. This film also is showing at the Frolic on Thursday and Friday.

* *

**"Painted Desert" at Maryland.**

William Boyd and Helen Twelvetrees are starred in "The Painted Desert," which will be at the Maryland today, tomorrow, and Tuesday, and is expected to please all of their fans. Others in the cast are J. Farrell MacDonald and William Farnum.

* *

**"Reducing" at Tivoli.**

Two stage features, one with Irving Aaronson and his Commanders orchestra, will make up the bill at the Tivoli this week along with Marie Dressler and Polly Moran in "Reducing." This popular team of feminine slapstick artists is at it again in much the same style of show as "Caught Short."

### Hyde Park Kiwanis Club Invites Wives to Party

The Kiwanis club of Hyde Park will give an informal card party Wednesday evening at the Windermere hotel. The members are expected to bring their wives or sweethearts. Refreshments are to be served.


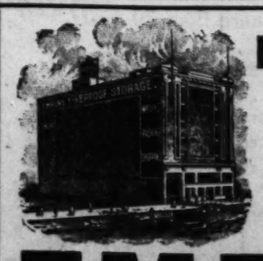

REMEMBER!!
When You THINK of
Moving, Storage, Shipping, Moth Fumigating, or Fur Storage.
THINK of
EMPIRE
Warehouses, Inc.
Ship Furniture the New Way
For shipping to other cities investigate our recently perfected container service (no crating necessary)—inexpensive and one handling.
MOVING PHONE FOR FREE ESTIMATE PLAZA 4000 STORAGE
9 Fireproof Warehouses—30 Vans


# 30 SOUTH SIDERS SEEK RELEASE FROM MARRIAGE

## 15 Charges of Cruelty, 12 of Desertion.

Thirty divorce bills and one suit for annulment involving south siders were filed in Circuit and Superior courts last week. Out of the 30 complaints 15 charged cruelty, 12 desertion, one habitual drunkenness, one misconduct, and one both cruelty and habitual drunkenness.

The annulment suit was instituted by Mrs. Suda M. Evans, 7538 Kingston avenue, against Paul F. Evans. Mrs. Evans charges that they were married in Valparaiso, Ind., while under the influence of liquor. She further states that she was engaged to another man at the time of her marriage.

**Complainants Charge Cruelty.**

Cruelty charges were filed by:

Mrs. Doris Shallat, 5220 South Harper avenue, against Bernard Shallat.
Mrs. Ella Moran, 4512 Wentworth avenue, against Edward P. Moran, 7304 Drexel avenue.
Barney J. Staniec, 8539 Burley avenue, against Mrs. Virginia Staniec.
Mrs. Mildred Hobdey, 6418 Vernon avenue, against Thomas Hobdey.
Mrs. Susie R. McCoy against Leander McCoy, 4015 Indiana avenue.
Mrs. Marie Macken, 1201 West Garfield boulevard, against Mitchell J. Macken.
Mrs. Anna Rafac, 6643 South Rockwell street, against John J. Rafac, 4955 South Damen avenue.
Mrs. Grace Fassnacht, 528 West 61st street, against Frank G. Fassnacht, 16 West 45th place.
Mrs. Edna McCarthy against Daniel J. McCarthy, 6030 South Green street.
Alessandro Polino, 7351 South Lincoln street, against Mrs. Filippina Polino.
Mrs. Deloris Maier, Chicago Heights, against Frank E. Maier.
Mrs. Mary Deutsch, 6958 Prairie avenue, against Stephen Deutsch.
Mrs. Helen Vondran, 1657 West 71st street, against Raymond Vondran, 5411 South Laflin street.
Mrs. Aldona Dremonakos, 2414 West 47th street, against Evangelo Dremonakos, 421 West 115th street.
Mrs. Marie C. Ochman, South Chicago, against Joseph Ochman.

**Desertion Is Charged.**

Desertion was charged by:

Mrs. Annie Lenard, 3843 Lake Park avenue, against Alex Lenard.
Mrs. Bertha Roller, 6550 Normal avenue, against Douglas D. Roller.
Mrs. Edna S. Darling, 3534 South Seeley avenue, against Lawrence Darling.
Mrs. Elsie Meyer, 5605 South Fairfield avenue, against Albert Meyer.
Mrs. Mildred Novak, 1324 West 19th street, against Mike Novak.
Alexander C. Dingwall, 316 South Clark street, against Mrs. Emma L. Dingwall.
Mrs. Mamie Lomax, 6716 South State street, against Dalton Lomax, 5246 Calumet avenue.
Mrs. Edith Ross, 419 West 66th street, against Frank A. Ross, 7202 South Morgan street.
Mrs. Clara Mittelmeier against Joseph Mittelmeier, 8542 South Sangamon street.
Elmer C. Taylor, 6424 Eberhart avenue, against Mrs. Bertha W. Taylor, 5635 Eberhart avenue.
Cecil E. Sheets, 8037 St. Lawrence street, against Mrs. Myrtle Sheets, 1818 North Albany avenue.
Walter Schween, 2648 West 34th street, against Mrs. Minnie Schween.

Three miscellaneous bills were filed—by Mrs. Elizabeth Kristich, 243 West 52d street, against Steve Kristich, charging cruelty and habitual drunkenness; by Mrs. Grace M. Reid, against William E. Reid, 701 East 75th street, charging misconduct, and by Anthony J. Bertash, 4910 South Michigan avenue, against Mrs. Nellie Bertash, 3201 South Wallace street, on the ground of habitual drunkenness.

### Community Church Women Plan Luncheon Thursday

The Women's society of the South Shore Community church will meet for a luncheon given by the Priscilla circle at 12:30 o'clock Thursday afternoon. A bake sale also will be conducted by the Dorcas circle. The speaker in the afternoon will be Mrs. Wilbur Fribley, who will talk on "Shall We Know Our Job?" Mrs. Fribley is state chairman of the American homes department of the Illinois Federation of Women's Clubs. Mrs. Harry Gans will be the soloist on the program.

SHOES SHOES Repaired !!!!!!!!!
A new service by Thebest Laundry!
MEN'S HALFS
The Best Quality $1.15
Standard Quality 90c
Men's Heels 50c Extra Rubber or Leather
Women's Half Soles 90c
Women's Taps 35c
Women's Heels $1
Leather or Wood
We Call and Deliver
Phone Oakland 1383
"We clean and repair everything you wear."

THEBEST LAUNDRY COMPANY
WE USE IVORY SOAP EXCLUSIVELY



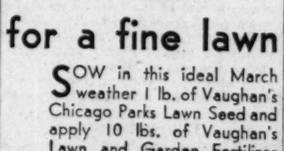

for a fine lawn
SOW in this ideal March weather 1 lb. of Vaughan's Chicago Parks Lawn Seed and apply 10 lbs. of Vaughan's Lawn and Garden Fertilizer to each 300 square feet. Rains will soon begin to give it a wonderful start.

Above All, No Timothy!
Timothy, a coarse hay, is the common adulterant of grass seed mixtures and the greatest enemy of lawns. It comes up quickly; its coarse stems do not stand mowing; it robs fine grasses of food and inevitably ruins a lawn.

Vaughan's Chicago Parks Lawn Seed
Contains NO TIMOTHY. It includes Kentucky Blue Grass, Red Top and White Clover, in a blend which 54 years' experience has proved best for midwestern lawns.
Price, ½ lb., 30c; 1 lb., 60c; 5 lbs., $2.90; 10 lbs., $5.75.

Vaughan's Lawn and Garden Fertilizer
This is a rich, quick acting, odorless mineral fertilizer of the formula 5-8-6 (5 parts nitrogen to 8 parts phosphoric and 6 potash). 10 lbs., 95c; 25 lbs., $1.95; 100 lbs., $5.00.

The Most Beautiful Seed Catalog
Vaughan's Gardening Illustrated, which is free by mail or at our stores, is the 1931 gardener's year book, containing 175 plates in full color of annuals, perennials, roses, lilies, waterlilies and gladioli. It describes 2,111 separate flower seeds and the tender, finely flavored Table Quality Vegetables, giving the vitamin value and mineral content of each. A postcard brings it to you.

Vaughan's Seed Store
10-12 West Randolph St.
601 West Jackson Blvd.


## WINDSOR GARDENERS' EXHIBIT

*Mrs. F. C. Hill, president of the Windsor Park Garden club, and Mrs. J. C. Slaney are shown here working on the "Dream House Garden," which the club is exhibiting this week at the Illinois Garden club's flower show at the Merchandise Mart.* [TRIBUNE Photo.]

### B'Nai Bezalel to Hold 5th Annual Purim Ball

The fifth annual Purim ball of the Congregation Beth Jacob B'nai Bezalel Anshe Misrach will be given tomorrow evening at the Trianon ballroom. Proceeds of the affair will go to the support of the congregation. J. A. Levitz is chairman of the affair, with Mrs. S. H. Herron as vice chairman. Others on the committee are Joseph Lebowitz and H. J. Davis. A stage revue has been arranged and there also will be cards in the balcony as well as dancing below.

### Bowen High 4-B Class Holds Runoff Election

The runoff elections of the 4-B class of Bowen High school resulted in the election of Miss Florence Pedley as vice president, Miss Helen Palmquist as secretary, and Jack Buttridge as treasurer. William Haarlow was elected president and Lawrence Larson editor in chief of the Bowenite in the first contest.

## BEACHVIEW CLUB HOLDS "AFRICAN JUNGLE" PARTY

The Beachview club held a dinner dance party called "A Night in the African Jungle" last night. Entertainment was furnished by King Bala Balu and his royal African band and colored actors and actresses doing numbers from "Blackbirds" and "Shuffle Along." The program for the twilight musicale at the club today will be furnished by the North Park college glee club under the direction of E. Clifford Toren, baritone.

### Mrs. Webb L. Gibbs' Play to Be Read to Pen Women

"A Blossom of Japan," a play written by Mrs. Webb L. Gibbs, 7318 South Shore drive, will be read at the meeting of the Chicago branch of the National League of Pen Women Thursday afternoon in the Cordon club. Mrs. Amy Cretors, 440 Barry avenue, will read the play.


"AS STRONG AS THE EVERLASTING HILLS"

A BANK OF MERIT

Over 40,000 depositors have recognized in the management of the Washington Park National Bank a group of men whose keen business judgment and broad banking experience merit their complete confidence.

These elements, contributing to sound banking practice and an appreciation of the personal problems of its customers, have won for this bank, esteem, and an important place in the community.

In addition, the policies of this bank are under active guidance of the Foreman-State National Bank interests.

OFFICERS
ALFRED K. FOREMAN
Chairman of the Board
WATSON H. VANDERPLOEG
President
WM. A. MOULTON, Vice President
ERNEST R. SMITH, Vice President
ALBERT G. FIEDLER, Vice President
A. E. HALVORSEN, Asst. Vice Pres.
D. F. McDONALD, Mgr. Real Estate Loan Dept.
FRED J. NELSON, Cashier
W. C. STAAT, Asst. Cashier
C. F. HEILMANN, Auditor
J. B. GRIGSBY, Trust Officer

DIRECTORS
JOHN CHESHIRE
ABRAHAM DICK
JOSEPH B. FLEMING
ALFRED K. FOREMAN
DR. WM. P. GUNN
ANDREW W. HARPER
WM. A. MOULTON
VICTOR H. HUNNECKE
WM. L. O'CONNELL
EDWARD STEINTHAL
WATSON A. VANDERPLOEG
EDWIN E. YOUNG

Washington Park National Bank
63rd Street and Cottage Grove Avenue
A Clearing House Bank
A Federal Reserve Bank
A National Bank
CAPITAL AND SURPLUS, $1,000,000.00

# S. SIDE WOMEN PROMOTE PARLEY ON PARENTHOOD

## Famous Leaders to Speak at Session Saturday.

A one day conference on parent relationship and the child will be held Saturday morning and afternoon in the grand ballroom of the Palmer house by the Chicago Association for Child Study and Parent Education, a body drawing its major strength from the south side. Mrs. Charles P. Schwartz, 5135 Woodlawn avenue, is corresponding secretary and chairman of the program.

The morning session will open at 10 o'clock with Dr. Karl Menninger of the University of Kansas as chairman. Dr. Lawson G. Lowrey, director of the Institute for Child Guidance, New York City, is to speak on "Some Emotional Difficulties in Marital Adjustment Related to Early Parental Patterns." The other speaker will be Dr. Bernard Glueck, psychiatrist and medical director of Stony Lodge, New York. He will discuss some of the sources of marital discontent.

The conference will divide into five sections for the luncheon session at 12:15 o'clock. Dr. Rachelle Yarros, chairman of the social hygiene council, will speak on "Sex Education and Preparental Education," in room A. The second group will be led by William F. Byron of the sociology department at Northwestern university and the subject will be "College and University Training for Marriage and Parenthood."

**Whither the Family?**

Two other men from the Northwestern department, Thomas D. Eliot and Arthur J. Todd, will speak to the groups in rooms C and D. The respective subjects are "Harmonious Interests of Parents and Their Reflection in the Child," and "The Family: Whither Bound?" The fifth group will be addressed by Samuel A. Goldsmith, executive director of Jewish Charities of Chicago, and Jacob Kepecs, superintendent of the Jewish Home Finding society. The subject is "The Broken Home."

Dr. Michael M. Davis, director for medical services of the Julius Rosenwald fund, will preside at the afternoon session beginning at 2:15 o'clock. Floyd Dell will speak on "The Family and the Machine Age." Dr. Phyllis Blanchard, psychologist at the Philadelphia Child Guidance clinic, will be the other speaker. "Personality Problems in Marriage and Parenthood" is Dr. Blanchard's subject.

**Founded by South Side Women.**

The Chicago association had its inception about 12 years ago when a group of south side women became interested in scientific investigation of parenthood and child study for their own benefit. Two years later the group became affiliated with a New York group as an auxiliary. The first conference was held six years ago when the association came into being as an independent unit of the Child Study Association of America.

Although still dominated by south side women, the organization has more than 1,500 active members and a host of affiliated organizations over the city. More than a dozen study groups meet regularly, two on the west side, four on the north side and north shore, and the remainder on the south side. Both Northwestern university and the University of Chicago are cooperating with the association.

Mrs. Wilton Wiener, 3746 Ellis avenue, social chairman, is in charge of the luncheon and Mrs. Hugo Friend, 4346 Kimbark avenue, is chairman of membership drive being carried on in conjunction with the conference.

**Extension Work Advances.**

Extension work has been one of the major activities of the last year in the organization's branching out, according to Mrs. A. A. Goldsmith, 5816 Blackstone avenue. Members have been sent out to talk at various settlements, parent-teacher association meetings, foreign mother groups, and at the request of the United Charities.

Another recent development has been the organization of a literary committee under the leadership of Mrs. Clarence E. Scharr, 7732 Chappel avenue. This committee gives book service to members and serves as a reader's guide on child study and parenthood books.

Other south side women active in preparation for the conference are Mrs. David L. Schram, 5211 Cornell avenue, head of the speakers' bureau; Mrs. Meyer Kestenbaum, 1218 Madison Park avenue, and Mrs. Nathan S. Blumberg, 1226 East 56th street.

# BILL WOULD OPEN PARKS TO USE AS HOSPITAL SITES

[Chicago Tribune Press Service.]

Springfield, Ill., March 21.—[Special.]—Child welfare sanitariums could be established in public parks if a bill introduced last week by request by Representative Elmer J. Schnackenberg, Chicago south side member, is passed by the legislature.

The bill provides that the corporate authorities of any three towns, having the control or supervision of a public park, would be authorized to permit the directors and trustees of a child welfare sanitarium to erect, maintain, and operate a sanitarium within a public park of more than 60 acres, land and water area.

The sanitarium could not occupy more than five acres of the park and no charge could be made to patients in the sanitarium. The bill was referred to the committee on municipalities, of which Mr. Schnackenberg is a member.

# BESSEMER DRAMA GROUP TO GIVE PLAY SATURDAY

The Bessemer players will present "The Attorney for the Defense," a four act drama, at 8 o'clock Saturday evening at the Bright school, 108th street and Calhoun avenue, under the auspices of the South Deering Boosters. The play is being directed by Miss Vivian Brown. Members of the cast include Frank Zabka, Miss Blanche Eckerich, Miss Liah Vogurl, Miss Nancy Brooks, Gene Atkinson, Walter Thurber, Carl Schroeder, Walter Gedwell, Gordon Brookes, and Don Melton. Gedwell will manage the staging. Dancing will follow the play.

# PRESENT DRAMA OF MIDDLE AGES

*The Worldwide guild of the Hyde Park Baptist church presented a medieval play, "The Place of Truth," Friday evening as their annual production. Seated are Miss Helen Sapir and Miss Adele Goetsche. Standing (left to right) are Miss Virginia Carr, Miss Esther Sweet, Miss Mildred Eaton, Miss Florence Vanderploeg, Miss Charlotte Hanshaw, Miss Annette Smith, Miss Barbara Brown, and Miss Dorothy Sparks.* [TRIBUNE Photo.]

# WOMEN VOTERS TO WELCOME NEW MEMBERS AT TEA

## Woodlawn Group Has Party Tomorrow.

New members of the Woodlawn League of Women Voters, more than 100 strong, will be guests tomorrow afternoon from 2 to 5 o'clock at a tea given in compliment to them at the home of Mrs. William J. Lindsay, president of the league, 6816 Cregier avenue.

The program for the afternoon is in charge of a committee including Mrs. Claude I. Palmer, Mrs. William Rothmann, Mrs. Clayton C. Morrison and Mrs. Charles Maas. Mrs. W. C. Staat, Mrs. E. J. Healy, Mrs. Austin Munsell and Miss Myrtle Moulton are the committee on invitations. Refreshments will be served by a committee including Mrs. Wallace W. Robertson, Mrs. John B. Skinner and Mrs. J. W. Cronk.

The Woodlawn league will hold its regular meeting Wednesday, with luncheon at 12:15 o'clock in charge of Mrs. A. J. Skinner, vice chairman of finance. In the afternoon Mrs. May Wood-Simons, state chairman of citizenship training, will speak on "Reciprocal Relations of a Large City and Its Environs." Mrs. William G. Barry will conduct the citizenship lesson on "The Municipal Budget."

**Institute for Foster Park.**

An institute with reports by the chairman of league committees will be held Thursday afternoon by the Foster Park league at the home of Mrs. William Ballou, 7956 South Bishop street. Mrs. B. Bullity will speak on "International Affairs"; Mrs. P. F. Collings, on "Cook County Affairs"; Mrs. T. E. Corrigan, president of the league, on "Women in Industry"; Mrs. Anna Corrigan, on "Municipal Citizenship," and Mrs. Fayette Parsons, on "Education."

Mrs. Elmer Corrigan and her daughter, Virginia, will give a program of vocal and piano music. Preceding the program the board of directors will meet at 12:30 o' clock and luncheon will be served with fortune telling by Mme. Campion. Miss Elsa Collings will have charge of the social hour following the program.

Mrs. Gerald Lueck, state chairman of efficiency in government, will speak at 1:45 o'clock Wednesday before the South Shore League of Women Voters on "What the Legislature Is Doing." The history of a ballot will be discussed from the time it leaves the press, through an election, until it is disposed of, and instruction on marking ballots will be given. Mrs. Paul Hahn, chairman of efficiency in government, is in charge of the program.

**South Shore to Hear Slate.**

Preparatory to the election of officers at the annual meeting in April Mrs. J. E. Taylor, chairman of the nominating committee, will submit a slate of candidates. In the morning Miss Eunice M. Hill will present a program on "Canada and the British Empire" before the international relations discussion group. Mrs. Edward E. Hill will discuss "Imperial Problems of Great Britain," Mrs. H. D. Miller and Mrs. Paul Anderson, "Diplomatic Relations of Great Britain," and Mrs. Florence Wolf, "Anglo-Americanism."

The Southwest league's study class on foreign affairs will hold its final meeting Tuesday morning at the home of Mrs. Delbert Smith, 2100 South Loomis street. Miss Helen Thayer, president of the league, will discuss "The Relation of the United States to the League of Nations."


**FROLICS**

18 East 22nd St.

NOW PLAYING

**Earl Rickard**

Master of Ceremonies (The Jolson of Cafes)

**Charles Kaley**

and His Orchestra

Julia Gerity

Jenkins Sisters

Alice Wellman

Mary Stone

Edith & Maurice Caranas

The Gigolo of Paris

Entire Production Produced and Staged by Billy and Bess Rankin

16—Frolic Beauties—16

4—Shows Nightly—4

Dine and Dance Till Dawn

Mike Fritzel—Ralph Gallet, Mgrs.

Phone Victory 7011, 7043, 7047


## Promote Benefit

*MRS. V. F. TIMME.* [Moffett Photo.]

*MRS. W. HOWARD BOYCE.* [Rayhuff-Richter Photo.]

The Jackson Park Hospital Women's auxiliary will hold a benefit tea Friday afternoon in the hospital auditorium, 7351 Stony Island avenue. Mrs. V. F. Timme is chairman of arrangements, and Mrs. W. Howard Boyce is in charge of publicity. Hostesses of the afternoon are Mrs. E. S. Hagen, Mrs. Fred W. Hough, Mrs. H. H. Wickham and Mrs. G. M. Lucas.

## Auburn Park Association Plans Spring Campaign

Members of the Auburn Park Business Men's association will hold a reorganization meeting tomorrow evening in Cosmopolitan hall, 7838 South Halsted street. Plans for a spring business promotion campaign will be formulated. The association is having emblems printed to be placed in the windows of member merchants.


**Unbelievable!**

But We *Guarantee* Dyeing and Cleaning Without **Shrinkage**

Satisfaction Disappointment

Ladies, a new process enables us to dye—*without shrinkage*—your garments of Crepe, Wool, Jersey, Georgette, Chiffon or Velvet—in all the new shades.

**Men's Suits and Topcoats**

*Dyed to Your Entire Satisfaction*

**RUGS**

Our new rug cleaning process retains the gloss, finish, sizing. Your faded rugs, portieres and drapes made new by our special dyeing process.

*All work fully guaranteed*

**WOODLAWN Cleaners & Dyers, Inc.**

Established 1910

1407 E. Marquette Rd.

Phone Midway 4569-70-71-72

*We Call and Deliver*

IF OUT-OF-TOWN SEND VIA PARCEL POST


# THORNTON HIGH TO GIVE COMEDY OF ROYAL LIFE

## 'The Queen's Husband' to Open Friday.

"The Queen's Husband," a three act comedy concerning Graustarkian princelings and revolutionaries, will be presented as the annual class play of the seniors of Thornton Township High school, Harvey, next Friday and Saturday evenings in the school auditorium.

The queen, who rules her kingdom and visits America in the fashion of Queen Marie of Rumania, is played by Miss Julia Vrooman, and her husband, henpecked in his domestic life, but a diplomat of the first water when royal weddings and revolutions are involved, is portrayed by Lawrence Allemong.

Miss Marion McDougall plays the thoroughly modern Princess Anne, and George Frasor takes the part of Granton, her father's secretary, whom she prefers to her royal fiancé, played by Bernard Beck.

**Other Members of Cast.**

Others in the cast are Merl Wiseman, Clinton Diekman, Earl Meserve, Miss Marion Smith, Miss Isabella Carr, Earl Reitz, David Cohen, Cedric Forbes, John Tienstra, Eugene Drolet, and Walter Zyptoski.

The seventh annual stag of the Boys' club, of which every boy in the school is a member, was held last night in compliment to the fathers of Thornton students. Amos Alonzo Stagg, football coach at the University of Chicago, was the principal speaker.

**Basketball Game for Dads.**

The program opened at 6:45 o'clock with a basketball game between the Thornton heavyweights and the Thornton Junior college team. During the game the school shops were open for inspection through the arrangement of L. J. Lease, vocational director. Following was a program in the school auditorium opened with a welcome by Clinton Diekman, president of the Boys' club, to which F. Diekman responded for the fathers. Mr. Stagg spoke, and there was music by Earl Meserve, chairman of the Harmonica club; the school dance orchestra, and the school band, under the direction of Don C. Allen.

# MRS. A. I. OLCHOVY HEADS RUGGLES P.-T. ASSOCIATION

## Mrs. J. H. Jones Is First Vice President.

Mrs. A. I. Olchovy, 415 East 81st street, has been elected president of the Ruggles Parent-Teacher association for the coming year. Mrs. Olchovy also was named a delegate to represent the association at the annual convention of the Illinois Congress of Parents and Teachers, which will be held in East St. Louis on April 21, 22, and 23.

Other officers chosen were first vice president, Mrs. J. H. Jones; second vice president, Miss Marie L. Mann, assistant principal of the school; secretary, Mrs. Charles Rysden; treasurer, Mrs. C. O. Wright. Mrs. O. W. Kalter is the retiring president. The chairman of the nominating committee was Mrs. F. Reker.

The Ruggles child study group will meet at 1:30 o'clock Wednesday afternoon in the teachers' lunchroom. Mrs. Chester H. Greene, former chairman of the south side council for child study is to be the speaker.

The Ray Parent-Teacher association reëlected Mrs. David Fechheimer its president at the annual election on Wednesday and renamed all of the old officers for another term with the exception of the second vice president. Mrs. Edwin G. Nichols was selected for that office this year. The officers holding over are first vice president, Earl P. Calkin; secretary, Mrs. L. E. Tompkins; treasurer, Frank D. King.

An all day conference devoted to the subject of leisure time activities of children will be held by the Illinois congress Thursday in the small lecture room of Field museum. The program, which will open at 10:30 o'clock, has been planned by Mrs. Robert D. Pringle, 6724 East End avenue, fourth vice president of the congress. Supt. William J. Bogan will speak on "The Five Year Plan for Chicago Schools" at the morning session and Dr. Lloyd B. Sharpe will talk on "Camps and Camp Substitutes." Mr. Sharpe is director of physical education laboratory schools at the University of Chicago. Mrs. John S. Fox will preside.

Dr. Robert D. Gregg, principal of Orr school, will speak on "Vacation Fun" at the afternoon session, which starts at 1:30 o'clock. Mrs. Robert D. Pringle will preside. Several Illinois congress committee chairmen will also speak in the afternoon. Mrs. Dorothy Hunley Wolf, 5012 Dorchester avenue, talking on "Recreation," will be the south side representative among these speakers. After these talks Mrs. Frances M. Ford of the advisory board will speak on "After School Activities."

Miss Susanne Fisher of Hirsch Junior High school will speak at the meeting of the Avalon Park Parent-Teacher association, which will be held at 1:30 o'clock Tuesday afternoon in the school gymnasium.

The executive board of the Arthur Dixon Parent-Teacher association will meet in the art room of the school, 83d street and St. Lawrence avenue, at 3 o'clock tomorrow afternoon. Mrs. Harold H. Quint, president of the association, will have charge of the board meeting.

## Party at Leo Clubhouse Will Benefit Mission

A party will be given for the benefit of the St. Patrick mission of Koontz Lake at 8:30 o'clock tomorrow evening in the Leo clubhouse, 820 West Garfield boulevard. Bridge, euchre, and 500 will be played, and more than 100 prizes will be given. The party has been arranged by Mrs. Mildred Raleigh Kean, 4537 Emerald avenue, with the assistance of Mrs. John McCreary, Mrs. John Farnan, Mrs. Robert Roy, Miss Agnes Horan, Mrs. John Gibbons, Mrs. Loretta McGrew, and Miss Margaret Raleigh.

# DONALD AND BOWSER WIN MOTHER A PRIZE

*"Devotion," by Mrs. L. N. Braithwaite, 11552 Hale avenue, this week won the first prize of $5 in The Tribune's contest for amateur photographers of the south side. The picture shows Donald Braithwaite and Bowser in a tete-a-tete. Public spirited Charles Fordyce, 1527 East 54th street, gets busy with his shovel following the March snow. This picture brought the second prize of $3 to Sonia Serlin, 5541 Everett avenue.*

*Bobby Johnson, busy with his spring painting, won the third prize of $2 for his mother, Mrs. S. E. Johnson, 7631 Crandon avenue.*

## ST. XAVIER PLAYER

*MISS RUTH SISSON.* [Russell Photo.]

The St. Xavier academy players will present "Barter" Thursday evening. Those in the cast are Miss Ruth Sisson, Miss Isabelle Geddes, Miss Mary Fitzgerald, Miss Virginia Butler, Miss Verle Krechmer, Miss Marcelline Aurellius, Miss Mary Ann Garliet, Miss Mary O'Malley, Miss Margaret Flannigan, Miss Leah Narland, and Miss Josephine Riordan.

# SOUTH CHICAGO "Y" TO PRESENT MINSTREL SHOW

## Offer Spirituals, Skit and Glee Numbers.

South Chicagoans will be treated to a home talent show—home talent as to program, artists, staging, and direction—when the Calumet Industrial Glee club of the South Chicago Y. M. C. A. gives its annual concert and minstrel show at 8 o'clock Thursday and Friday evenings in the "Y" gymnasium, 3039 East 91st street.

The program will be in three parts, the first part to consist of Negro spirituals and fellowship glees, sung by the glee club as a whole with Ross Beynon, tenor of the club, singing solo parts. Part two will include a one act skit put on by Harvey Wick and Robert Hendry, who have made a reputation for themselves in previous shows.

**"A Night on the Levee."**

Part three, the minstrel show proper, has been written by Dr. H. J. Urbanowicz, and is entitled "A Night on the Levee." Carl J. Schroeder is in general charge of staging the show, and Lee Terrence is designing scenery. C. C. De Pew is chairman of the show committee, which includes W. J. Krause, Mr. Hendry, president of the club; Charles Johnson, vice president; Theodore Strand, treasurer, and Abel Jackson, secretary.

Others taking part in the production are:

| | |
|---|---|
| William Adams | Harry Millis |
| Arthur Burman | Dr. H. S. Murray |
| James Collins | Roy Olander |
| William Coulter | Edward Perry |
| Hugh Dunlop | William Reedy |
| C. R. Fehlman | John Schroeder |
| A. J. Filer | Walter Sims |
| Paul Gose | A. C. Turnquist |
| R. Harris | E. F. Wickfelder |
| A. E. Hildebrandt | A. Wuerffel |
| James Bridges | Iver Johnson |
| E. Carlson | T. Kiehn |
| Riley Clarke | Fred Deichner |
| E. W. Draves | Fred Millis |
| C. E. Farlow | Max Millis |
| J. E. Ferguson | Ellis Norinder |
| C. Freiwald | Frank Parish |
| H. Gnass | Edward Quist |
| Hans Hart | Carl Schroeder |
| Ray Hughes | H. B. Schulz |
| Edward Jessen | Clarence Swanson |
| Charles Johnson | William Walker |
| La Verne Latham | Carl Wilday |
| Charles Meier | |

**Advisory Council Formed.**

The "Y's" volunteer workers met Wednesday evening to organize the Volunteer Advisory council, an organization planned to expand and coordinate the activities of the volunteers. So far the volunteer leaders have limited their work to athletics, but it is now planned to have them organize and head groups interested in other types of activities.

Another organization recently formed is the Emblem club, which is headed by L. B. Robertson. The purpose of the club is to give recognition to "Y" members bringing new persons into the organization. Severn Golkowski, recently appointed to the management committee of the "Y," chairman of the physical committee and vice president of the group, has brought in nearly 50 new members. Walter Blake is secretary-treasurer of the group.

Innovations in the "Y" curriculum this term are a class in public speaking, which is taught by E. H. Vance and which is held every Friday night, and the class in Spanish held Tuesday evenings under the direction of Lisandro Diaz. A class in show card drawing will be formed shortly under the direction of Thomas Tasso.


**VALUE**

that is the talk of Chicago. Two big stores that are the delight of every parent. A tremendous selection of Juvenile Furniture, Baby Carriages and Accessories.

Sleeper Stroller, genuine hand woven reed, tubular pushers, loose cushions, storm shield. Colors tan, green, brown. 25.00 value. EXTRA SPECIAL. **14.88**

*Baby carriages refinished and repaired—estimate free.*

**SLUMBER-LAND**

1542 Devon Ave.

*At Clark St.* Hollycourt 0073

2811 East 71st St.

*Near South Shore Dr.* Mid.1900

WE DELIVER



**Gay Easter Dresses for the Young Miss 6 to 14 Yrs. $2.25**

How lovely Miss Chicago will look in an ARCHER dress!

There's no need to pay high prices for pretty dresses when such charming styles can be purchased at the ARCHER FACTORY at the astonishingly low price of $2.25. Shop Chicago over for style, fabrics, workmanship and price—then come over to the factory and SAVE THE DIFFERENCE!

CAUTION: ARCHER DRESSES only sold at the factory on 79th St. at Paulina. No goods sold to stores. No house-to-house salespeople. NO BRANCH STORES.

NO MAIL ORDERS

Open Thursday and Saturday Evenings

THE ARCHER MFG. CO.

1646 WEST 79TH ST. CHICAGO, ILL.



*A National Bank for Your Savings*

UNITED STATES DEPOSITORY

*A Strong Bank for South Side Residents and Merchants*

**HYDE PARK-KENWOOD NATIONAL BANK**

53rd Street and Lake Park Avenue

*Capital and Surplus $1,000,000.00*

A FEDERAL RESERVE BANK A CLEARING HOUSE BANK A TRUST COMPANY

Store Hours Daily, 9 A. M. to 6 P. M.—Open Saturdays Until 9 P. M.

Low Prices Elsewhere Mean LOWER Prices at the

# BOSTON STORE

STATE - MADISON AND DEARBORN STREETS

## 2-Day Sale! "Fitwell" Eyeglasses

***Monday and Tuesday!***

Toric lenses ground round, leaf or oval shape for far or near vision in white gold filled Frances frames or octagon lenses in rimless white gold filled eyeglass or spectacle mountings.

**$5**

No Extra Charge for Astigmatic Grinding

***Invisible Kryptok Bifocals, $2 Additional***

SEVENTH FLOOR—STATE STREET—OPTICAL SECTION.

## Make Your Home Bright With New Light Fixtures

***Four Specially Priced Groups on Sale!***

**$14.95 6-Light Fixtures**

Finest all cast modernistic fixtures with beveled edge glass panels that are easily removed. Extra switch to turn off outside lights. Finished in Swedish iron, artistically highlighted.

**8.95**

**$4.95 All Cast Fixtures**

The most advanced model in decorative fixture designing. Large spread with massive effect, finished in gold and poly. 5-light drop and candle style. Very durably constructed.

**2.95**

**$8.95 All Brass Fixtures**

An artistic all brass fixture with graceful spindle and finely shaped arms. Finished in a beautiful polished silver delicately ornamented with Ebony. 5-lt. drop and candle style.

**6.45**

**$17.95 Solid Brass Fixtures**

Solid brass cast fixture in a charming and individual design. The body curves gracefully in a fine filigree design. Finished in a beautiful pewter and a soft gold. Rich appearing.

**10.95**

BOSTON STORE—SIXTH FLOOR—STATE STREET.

## *Monday! Special Purchase 28,800 Pieces of Attractive* Silver Plated Table FLATWARE

***Reinforced Sectional Spot***

Guaranteed 25 years. From National Silver Co. Beautiful classic pattern. Heavily silver-plated on 18% nickel silver base reinforced with additional layers of silver on pieces most used.

On Sale Main Floor State Street

at about 25c on the $

| Item | Reg. Price |
|---|---|
| Teaspoons, | 33c |
| Tablespoons, | 66c |
| Dessert Spoons, | 66c |
| Soup Spoons, | 66c |
| Orange Spoons, | 54c |
| Sugar Spoons, | 75c |
| Coffee Spoons, | 33c |
| Bouillon Spoons, | 63c |
| Ice Tea Spoons, | 54c |

**19¢ EA.**

| Item | Reg. Price |
|---|---|
| Gravy Ladles, | $1.75 |
| Berry Spoons, | $2.00 |
| Salad Forks, | 83c |
| Oyster Forks, | 63c |
| Medium Forks, | 66c |
| Dessert Forks, | 66c |
| Butter Knives, | 75c |
| But. Spreaders, | 75c |
| Cold Meat Forks, | $1.25 |

Hollow Handle Stainless Steel Knives. Reg. $1.50. Each, 19c

BOSTON STORE—MAIN FLOOR—STATE STREET.

## Chiffon Broadcloth *for Your Easter Suit*

**2.65 Yd.**

Black, popular as always . . or Spring shades in this 54 inch wide all wool broadcloth. It looks, feels, and is regular $3.50 quality.

**Tweeds**

All wool and worsted 54 and 56 inch wide tweeds . . light or dark combinations. Yard..... **1.19**

**Coatings**

54 in. new rough coatings and suitings . . medium or heavy weight . . new shades. Yd.... **2.25**

SECOND FLOOR—STATE STREET.

## *Boston Store's Guaranteed Product!*

Latest 1931 Model With All Modern Equipment

## ELECTRIC REFRIGERATOR

***Price Includes Installation and Delivery in Chicago and Suburbs!***

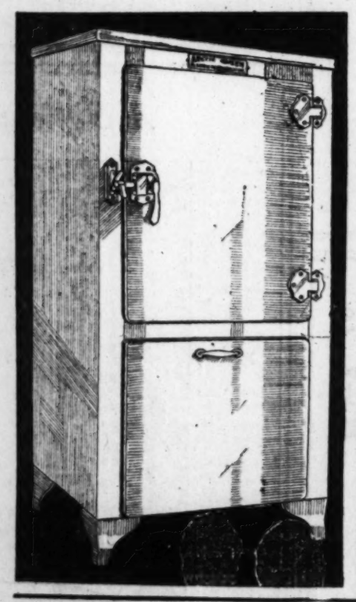

**$10 Down** *Balance Monthly; Small Carrying Charge* **OR** *Balance 90 Days; No Carrying Charge*

**139.50**

A 3-inch Dry Zero and Celotex insulated electric refrigerator built by a well-known manufacturer according to our specifications. Some of the leading features are: Concealed ice cube compartment . . . porcelain chilling tray . . . interior porcelain lined on Armco iron . . . food storage area 8 sq. ft. . . . food storage capacity 4.5 cubic ft. . . . Delco motor, Repulsion and Induction type . . . 5 stage cold control with defrosting switch . . . chromium plated automatic hardware!

***Guaranteed by Boston Store and Maker! Installed and Serviced Absolutely Free! Ask About Our Free Service Plan! Exterior Dimensions Are 26 In. Wide, 25 7-16 In. Deep, and 52¼ In. High!***

BOSTON STORE—EIGHTH FLOOR—CENTER.

## See the Grandeur of These Axminster RUGS—*Low Priced!*

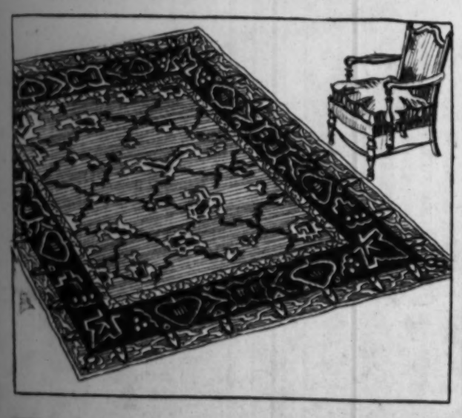

***Regularly $47.50***

**39.98**

**$5 DOWN** *Balance Monthly; Small Carrying Charge*

Now that Spring is almost here, you will want to adorn your Home with bright, colorful things, and nothing is better than one of these durable and attractive Axminster rugs. All are woven without a seam.

***Perfect Rugs, Fine in Texture and Appearance . . . at a Very Moderate Price!***

BOSTON STORE—NINTH FLOOR—DEARBORN STREET.

## Brighten the Home for Spring By PAINTING!

**No. 47 Utility Varnish**

Gallon **1.67**

Utility Varnish, excellent for floors, woodwork, etc. Dries hard and quickly.

**Waltex Paint**

Gallon **1.79**

Flat finish, washable and sanitary. White and colors.

**Velvesan Paint**

Gallon **2.39**

A flat wall paint, easily applied, imparts a velvet-like finish.

**Amalya Paint**

Gallon **3.49**

Washable gloss coating for kitchens, bathrooms, etc. White and colors.

**Madison Paint**

Gallon **1.78**

Gloss paint for inside and outside uses. Colors and white.

**4-Year Guar. Paint**

Gallon **2.79**

Boston Store 4 year guaranteed paint for inside or outside use. White and colors.

BOSTON STORE—EIGHTH FLOOR—DEARBORN STREET.

## "Wear-Ever" ALUMINUM *at SPECIAL Prices*

**4-quart Pot Roast Kettle**

*Special price* **1.00**

Regular price $1.75

**Heavy household Fry Pan**

9-inch size

*Special price* **98¢**

Regular price $1.75

**Set of 3 lipped Sauce Pans**

1-1½-2 quarts

*Special price* **1.29**

Set of covers to fit 55c

Regular price $2.35

EIGHTH FLOOR—HOUSEWARES.

## Introducing New Spring With a Special Pre-Easter

**New Features Mark "1931" Spring**

## Coats!

***Values to $35, at***

**$22.50**

**Spring Shades** *Lebanon-Brown, Gray, Green, Navy, Black, Skipper Blue!*

Glorified coats for Easter . . . and the Boston Store for glorified coats. Our superior fur trimmed collection contains the coat that might have been designed for you alone. You may be tall, small, or willing to pay more . . . but you can't do yourself "smarter."

***The three Coats shown are typical of those sought by gracious women everywhere***

BOSTON STORE—FIFTH FLOOR—CENTER.

A GREAT FIFTH FLOOR EVENT

***No matter what hat you're looking for, you'll find it . . . VALUES TO $5***

## Your Easter Hat

***Peanit Hats, Rough Straws, Baku Braid, Hair Braid, Bangkok Toyo***

**$2.88**

***Colors:*** *Black, Brown, Navy, Gray, Skipper Blue, Etc.*

Your Easter outfit is only as smart as the hat that sets it off. That's why you'll have the best time ever picking from this group of 2400 . . . all choice. If you're wise to what Paris creates . . . you'll give these little hats a "great big hand" . . . for they are breathing images of everything that's original for Spring.

BOSTON STORE—FIFTH FLOOR—STATE STREET.

## New Fur Scarfs

***To Complete the Spring Ensemble***

**18.95**

**29.50 Values!**

Satisfy that urge for the luxurious finishing note . . . get a fur now! Red Fox, Pointed Fox, Dyed Cross Fox, Brown Fox, Mink skin Stone Marten, or one of Dyed Jap Sable.

FIFTH FLOOR—STATE STREET.

## New Spring Blouses

***Dainty and Fresh as the First Breath of Spring! $4.44 Values, at***

**3.94**

Smart as will be smartest with one of these lively styled blouses. New colors, modern as tomorrow . . . with trims as different as can be . . . jabots, collars, bows, ties, ruffles, etc. Best of all they're washable!

FIFTH FLOOR—STATE STREET.

## Girls' Coats and Frocks For Easter Wear

***The Coats . . .***

Never too young to be fashionable . . . tweed, chunchee, velvet or fancy wool trimmed with the fur. Sizes 7 to 14.

**9.74**

***The Frocks . . .***

Dotted or figured silks and celanese with baby puff sleeves, flares, frills, and not? Sizes 7 to 14.

**2.94**

BOSTON STORE—CENTER.

***Now! Washable***

## Handbags!

***Smart, Yet Only*** **4.85**

Pastel shades, Black, Brown, and other colors. Purses of crinkle grain crepe fantasie leather that always look new. They welcome soap and water. New shades.

MAIN FLOOR—STATE STREET.

***Smart for Easter***

## Women's Kid Gloves

***Beige, Cafe, Beaver, Mode, Tan, Brown*** **1.69**

4 button length pull-on with fancy tops and one button wrist length gloves with decorated points.

MAIN FLOOR—CENTER.

# New Spring Styles
# cial Pre-Easter Sale!

REAT FIFTH OOR EVENT!

tter what that at you're look-, you'll find it VALUES TO $5.

## our Easter Hat

$2.88

Hats
Straws
Braid
Braid
k Toyo

Colors: Black, Brown, Navy, Gray, Skipper Blue, Etc.

ster outfit is only as is the hat that sets it t's why you'll have best time ever picking group of 2400 ... choice. If you're wise Paris creates ... give these little hats a g hand" ... for they thing images of every-t's original for Spri

BOSTON STORE—FIFTH FLOOR—STATE STREET.

## ew Fur Scarfs

omplete the ng Ensemble

8.95

.50 Values!

at urge for the supreme note ... get a fur scarf ed Fox, Pointed Fox, ss Fox, Brown Fox, one e Marten, or one skin Sable.

FLOOR—STATE STREET.

## w Spring Blouses

The ... and Fresh ... First Breath of S... $3.44 Values, at

3.94

Smart ... these ... colors ... trims ... scallops ... Best ... be smartest with one of ... styled blouses. New ... as tomorrow ... with ... as can be ... jabots, ... bows, ties, ruffles, etc. ... washable!

BOSTON STORE—FIFTH FLOOR—STATE STREET.

## ls' Coats

For East

The Co...

Never too young ... fashionable ... tweed, chuncle, ... let or fancy weave ... trimmed with thr... fur. Sizes 7 to 16.

.74

The Fro...

Dotted or figured ... and celanese fro... with baby puff sle... flares, frills, and ... not? Sizes 7 to 1...

.94

BOSTON STORE—FI... ...NTER.

## d Frocks

Wear

## Smart for Ea... d Glove

Cafe, ...er, Tan, ...

1.69

length pull-ons with flare ... one button wrist length ... h decorated pique sewing.

...IN FLOOR—CENTER.

## Women's

TWIN PRINTS Lead for Easter!

# Frocks!

## Unusual Values, at

# $8.50

It may take more than a new frock to make Easter ... but what woman ... can appreciate that joyous holiday without one? Our Paris inspired assortment ... like the Vogue film ... "presents clothes that prove CHIC is not dependent upon the almighty dollar."

The three frocks above sparkle with fresh color and style importance

**Spring Shades**

Rose, Green, Navy, Black, Skipper Blue! Prints!

BOSTON STORE—FIFTH FLOOR—DEARBORN STREET.

## Kolynos Tooth Paste

Famous Kolynos tooth paste, an excellent dentifrice. **27c**

50c SIZE TUBE

**Hudnuts**

Narciss Powder Compact. $1 value.

**39c**

**Brushes**

Bath Brushes with long, detachable handles.

**39c**

BOSTON STORE—MAIN FLOOR—STATE STREET.

**Budweiser Malt-Hops**

Set **45c**

Light, dark, or hop flavored.

12 Sets **5.35**

TWELFTH FLOOR.

**Linen Kerchiefs**

*Hand Made!*

**15c Ea.**

Women's 25c handmade 'kerchiefs, Porto Rican 4 corners, hand emb. and fancy patch corners.

MAIN FLOOR—STATE STREET.

Store Hours Daily, 9 A. M. to 6 P. M.—Open Saturdays Until 9 P. M.

Low Prices Elsewhere Mean LOWER Prices at the

# BOSTON STORE

STATE - MADISON AND DEARBORN STREETS

## Our Linen Section, Too Prepares for Easter!

*$6 Handmade Antique Mercerized Filet*

# TABLE CLOTHS

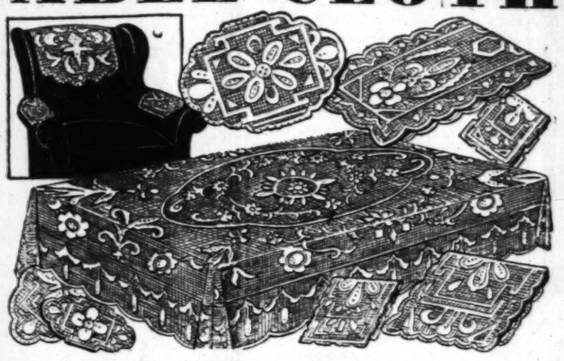

72x90 in. size, hand made of highly lustrous yarns into a close mesh. Exquisite Italian patterns distinguish them.

**2.75 Ea.**

Elaborate cloths, reproductions of antique designs. May be used also as bed spreads. Very exceptionally priced.

**Mercerized Scarfs and Runners**

Sold at about ⅓ off regular prices. Exceptional quality in four groups:

| 18x36 in. | 18x45 in. | 18x54 in. | 18x72 in. |
|---|---|---|---|
| 29c Ea. | 44c Ea. | 64c Ea. | 94c Ea. |

**$3 Tailored Chintz Bed Spreads**

200 of these Manufacturer's sample spreads at less than HALF! 85x106 inch size. Verdure and chintz patterns. No mail or phone orders. EACH, **1.48**

**Chair Back Sets at One-Third Off**

3 piece chair back sets, consisting of large chair back and 2 arm rests, at this low price will sell fast, therefore we urge early selection! 3 Pc. Set, **23c**

BOSTON STORE—SECOND FLOOR—CENTER.

Correct Figures Begin with the Foundation

# Miss Simplicity

*By Gossard..*

# $5

OTHERS 7.50–10.00 and 15.00

Miss Simplicity (as sketched) will make her debut at the Boston Store in this special Spring Display! Also a host of other garments in charming styles will be here for your inspection. Styles for the Sub-Deb, the young matron, and all others who wish to attain youthful lines.

*Shown on Living Models Monday, Tuesday, Wednesday From 2:30 to 3:30 P. M.*

BOSTON STORE—THIRD FLOOR—DEARBORN STREET.

*Famous Quality and, Oh, So Popular!*

# "Onyx" HOSE!

Full Fashioned, Plain or Picot Top

**69c Pr.**

The Greater Majority Are Perfect

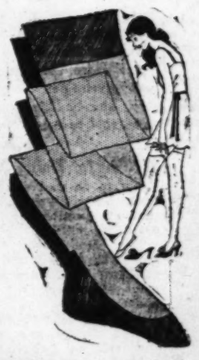

Chiffon hose with French pointed or twin black heel. Very sheer, yet durable. Values to $2. The greater majority of these hose are perfect quality . . . the rest have faint irregularities scarcely visible to the eye. Newest colors.

ONYX

REG. U. S. PAT. OFF.

BOSTON STORE—MAIN FLOOR—CENTER.

*For the Easter Parade*

# "Gold Seal" Shoes

All Sizes and Widths

**$5**

Featuring two of the most popular styles: the center buckle one-strap in Black or Brown Kid, or Patent Leather; the center strap pump with Junior Spanish heel, Black or Brown Kidskin. Many others on sale!

BOSTON STORE—FOURTH FLOOR—SHOE SHOPS.

## Silk and Rayon Allover Laces

**98c Yd.**

*Spring Colors and Black*

The very newest! The very smartest! Shimmery allover laces that make any frock or blouse a smart success. They're 36 inches wide and priced lower than ever.

SECOND FLOOR—CENTER.

## Crisp Wash Frocks for Spring Attire

Youthful, Colorful, and Very Low Priced!

**1.89**

Blue, Pink, Orchid, and Maize Shades for Spring!

You'll look so fresh and neat in these cotton Pongee and "Fruit of the Loom" Broadcloth wash frocks. They are of fine quality and look like new when laundered. The latest colors and patterns for Spring!

BOSTON STORE—THIRD FLOOR—CENTER.

*Smart Styles for Easter!*

## BLOUSES and SCARFS

**98c EA.**

Fresh, crisp blouses that make a suit appear so chic. They're made of eyelet embroidered lawn, plaid and dotted voile . . . with Peter Pan or frill collars.

*Ascot Scarfs—Plaids, Paisley, Dots and Colors.*

MAIN FLOOR, STATE STREET

## $15 Furniture Slip Covers!

**10.75**

Belgian linen slip covers for club, wing and davenport. Cut large to fit all standard size sets. Tan with assorted colored stripes.

MAIN FLOOR—CENTER.

## Just 100 Rotary Sewing Machines

*Well-known Makes*

**$5 DOWN $5 a Month**

*No Carrying Charge*

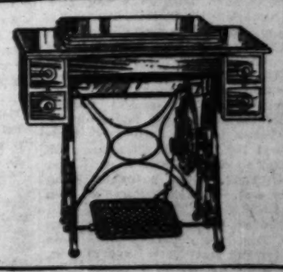

# 35.75

Fully Guaranteed

Do you want your work to be easier? Then hurry now and get one of these Rotary sewing machines before this limited quantity is sold out at this LOW price! They sold regularly for $120! Complete with all attachments, and four drawers. American walnut finish. Very durably constructed.

BOSTON STORE—SECOND FLOOR—CENTER.

## Caroid & Bile Salts Tablets

100 in bottle. $1.20 size, at **98c**

AGAROL Reg. $1.50 size, at.... **95c**

GLYCERINE Pure. Lb. bottle..... **35c**

NUJOL, in pint bottle, **57c**

| $1 Malted Milk, Borden's Chocolate | $1.28 Maltine, with Cod Liver Oil | Peroxide of Hydrogen 16 oz. bottle | Rubber Gloves All sizes. 39c val. |
|---|---|---|---|
| 37c | 92c | 15c | 17c |

BOSTON STORE—SEVENTH FLOOR—STATE STREET.

## Wholesome Log Cabin Rolls

**48c Lb.**

The old-fashioned vanilla or maple nougat center covered with full cream caramel jacket and rolled in fresh pecan halves. Very delicious.

BOSTON STORE—MAIN FLOOR—CENTER.

## Save on Your Business Cards

200 for **$1**

Business men know values and therefore will appreciate these savings! Cards printed with your name, address, telephone number, etc. (5 lines.)

*No Mail or Phone Orders*

BOSTON STORE—SEVENTH FLOOR—STATE STREET.

# Talkies and Stage Unite in Guild Play

## Dead Brought to Life in "Miracle of Verdun."

*By Tom Petley*

NEW YORK. — [Special.] — The talking pictures and the living stage got together here this week to bring the war dead to life again, and, as is usual in mergers, lost a load of the best features of both. The companionate wedding of the two arts took place at the presentation of the Theater Guild's "Miracle at Verdun," a play that sets out to show what might happen if the world war battlefield cemeteries should return their dead to everyday life.

The play is a macabre hybrid piece of anti-war propaganda and is mentioned in this usually cheerful corner of your favorite Sunday morning newspaper because of the significance of the fact that the movies for the first time joined hands with old Lady Legitimate. There have been isolated occasions in vaudeville and musical comedy scenes where screen flashes were shown, but there never before had been a real test in this country.

We will leave any comment on the play as a play to more competent critics of the drama and confine our report to the movie sequences in the production, which were shown for the first time here at the Martin Beck theater. If the producers had set out to burlesque the movies, which they did not, the results would have been almost perfect. Ghastly parades of resurrected soldiers, their blankets and grave clothes falling apart, give a ghoulish air to the play, which begins with movie scenes at the front in 1916. From then on the film sequences slide in and out of the stage action to maintain the play's continuity. Sound and pictures from time to time blare at the audience from three screens. There are talking pictures of battle scenes, parades of the dead and living, crowds in the cities, fragments of long forgotten war speeches. Many of the pictures were taken especially for this production and other flashes were borrowed from old war films. The sound has been made as hideous as possible.

* *

### Fantastic Idea.

The fantastic idea of bringing all the war dead to life again and then pitting their crippled bodies against an uninterested, greedy world apparently is too great a task even for Mr. Talkie. The movie sequences are supposed to depict scenes written into the original play by the author, Hans Chlumberg, but which were impossible to produce on the stage because of its physical limitations. The idea is excellent, but it needs perfection.

The scene is in the shape of a cross—three screens, one at the center and one for each side of the stage. As the curtain rises the cross becomes luminous against a background of evening sky, and while one is wondering what it all is about the horizontal arm of the screen flashes into three motion picture screens across which soldiers charge, fall and die.

It is the author's argument that the living do not want the dead, and after seeing the use to which the motion pictures have been put, it is my belief that the flesh and blood producers do not want the talkies.

* *

### Pretty Expensive Guide.

To turn to the more cheerful matters, there is the Hollywood story brought back by one of those three-month-contract boys. For weeks the New York writing man did nothing but warm his office chair and make a visit every seven days to the cashier's window for his $600 check.

Finally, one sunshiny morning, a roving band of big shot bankers appeared for a studio tour. The New York writing man, who never had set foot past the building in which his office was located, was summoned to the main office and told to guide the bankers through the film company's studio property.

"And what," asked one of the bankers, "is that building on the corner?"

The newly appointed guide thought fast. "That," he said, "is the building where they store rejected films."

"What!" said the bankers in chorus. "Is it possible that the company needs a six story building to house its worthless films?"

"Of course," said the "guide," without a smile. "Money means nothing to these men of the movies. Why, they pay guides $600 a week."

* *

### Raiding the Chicken House.

Right here in New York, where there is an actor for every apple stand on Broadway, the movie makers are importing talent. They have raided the zoo, tried dogs and cats, and now the Educational Film Exchanges, Inc., are "crowing" over this week's preview. One cannot blame them after seeing the new Christie novelty, "A Foul Affair." It concerns the heart rending tale of Miss Genevieve Leghorn and a notable cast of chickens, Long Island ducks, and Texas turkeys. In fact, it is the first 100 per cent all talking, all singing, all chicken-duck comedy ever made. There is not a human being in the cast. Cackle that one off, you extras!

Broadway is full of holdover pictures this week, and the new ones will, for the most part, have to wait.

### Like "Chauve-Souris."

S. Hurok announces that he will import Yascha Yushny's "The Blue Bird" company [no connection with Maeterlinck] for American presentation next season. This organization, numbering half a hundred actors, singers and comedians, had its origin at the Imperial theater, Moscow, and is remembered as having played a short engagement in New York some years back. For ten years "The Blue Bird" troupe has been appearing in the capitals of central Europe and in London, Berlin and Paris. Its repertory comprises six different productions.

Yushny is one of Europe's best known "conferenciers"—humorist, producer and singer, the possessor of an unusual creative genius. George Brandes, noted Danish literary critic, and Pirandello, the Italian playwright, have given high indorsement to "The Blue Bird" offerings.

## OPERETTA GIRL

MARION WEEKS

*SHE may be observed in the antics of an operetta soubrette in "The Student Prince," now in handsome revival at the Grand Opera house. She has the role of Gretchen, the comic little blonde with pigtails. Miss Weeks is a veteran of former productions of the melodious show about old Heidelberg.*

## ARMCHAIR PLAYGOER

THERE is a story about "Twelfth Night," which its production in Chicago with Jane Cowl recalls. Kenneth MacGowan, who wrote, you remember, "Footlights Across America" last year, is half of the firm of its producers. He received immediately after its first success a priceless letter from the Cohens, play brokers of Hollywood, asking if the movie rights were available and if so if he would send on a copy of the manuscript and his price for the rights. They probably thought it was an elaboration of one of the episodes in "Three Weeks" or a sequel to "Seven Days."

KENNETH MAC GOWAN.
[Drawing by Covarrubias.]

The presence of "The Adding Machine" at the Goodman theater, with its giant computer on the stage, makes us think that Elmer Rice may need such a creature to compute his profits on "Street Scene," now that he has added the guarantee on its movie production to his already lusty piles of gold from its regular dramatic performances. He held out for $250,000 on the movie rights and got it, cash in the pants, as they say.

If the adding machine could be turned backward and used as a subtractor, he might put it to work over "See Naples and Die," which was produced in September of 1929 and had a weak time of it for sixty-two performances. It was what is known as a complete flop, and why is perfectly evident when you read the text, which you may, published by Samuel French. It is Elmer Rice being skittish, and he doesn't skit so well.

It is about an American heiress who broke her engagement to a perfectly nice young man and married a Russian prince to stop his blackmailing her sister, which isn't usually considered an especially sure foundation for marital happiness. She runs away to Sorrento to escape him as well as to pursue the rejected suitor. And results follow. Read it and wonder how it flowed from the pen that conceived "The Adding Machine" and "Street Scene."

"Street Scene," by the way, was refused by five producers, Arthur Hopkins, Sam Harris, the Theater Guild, David Belasco, and Jed Harris, before William A. Brady took it. That ought to be good news to dramatists who have had their manuscripts turned down and who are thinking of going into the paving business as a surcease from the disappointments of play carpentering.

Do you remember a book called "Gulf Stream," by Marie Stanley, the story of a woman who was almost white? It was published last fall and had a mild success. It is being dramatized by Thomas Mitchell and it will be produced by Crosby Gaige when the gods will its presentation.

George Bernard Shaw recently replied to the charges made by Gordon Craig in his biography of Henry Irving, published a few months ago by Longmans Green. Mr. Shaw speaking: "Mr. Craig says that the stage business of my plays was borrowed from Irving. Irving's business was useless to me and I never saw him in any of the parts which Mr. Craig specifies as belonging to my bag of tricks."

"Then you think Mr. Craig's swan is a goose?" G. B. S. was asked.

"No," he replied, with the famous twinkle in his eye, "it is Mr. Craig who is the goose; read Mr. Craig's book and you will see what Henry Irving was—a simpleton and an 'ignoramus.'" A remark to which you might call "touché."

### Daughters of Fame.

Four daughters of noted men have been added to the cast of "Peter Ibbetson," now in rehearsal. They are Fannie Davenport, daughter of Harry Davenport, and granddaughter of E. L. Davenport; Eileen Byron, daughter of Arthur Byron; Louis Waller, daughter of the late Lewis Waller, English actor-manager, and Mary Davis, daughter of Col. Newnham Davis, English author and editor.

# Fled Hollywood to Win Success as Gotham Star

## Gala Openings Too Much for Zita Johann.

NEW YORK, (AP)—There are just two things Zita Johann likes about Hollywood.

They are Greta Garbo and the Pacific ocean.

Miss Johann, one of Broadway's best young actresses, is now playing, in Philip Barry's "Tomorrow and Tomorrow," the first big rôle she has had since she made an auspicious New York debut in "Machinal" two years ago last fall.

For more than a year, when she was given her part in the Barry play, she had been waiting for the right rôle to come along.

* *

### $27,000 for Doing Nothing.

But to do that she had turned her back on Hollywood, where in less than six months she had earned $27,000 doing nothing.

The Hollywood offer—for more money than she would have earned on the New York stage in a long time—came shortly after "Machinal" had ended its run.

After several weeks of sitting around at the studios, she was assigned to the feminine lead in something that turned out to be "This Mad World." Basil Rathbone was to play opposite her.

* *

### Film Expedient.

The director placed Miss Johann and Mr. Rathbone in front of a camera and said:

"Now you two play a love scene. Throw all you've got into it."

"There we were," she groaned in telling of it. "Perfect strangers. No script, no anything."

That wasn't half so bad, though, as having to go to Hollywood openings. Miss Johann went to two. A third one came along, and she phoned the studios and said:

"Listen, I'm no good at these openings. Can't I get out of it?"

She did.

"And then," said Miss Johann, "I came home."

# Mystery Movie Packs Plenty of Punch, Suspense

*By Mae Tinee.*

[Continued from page one.]

there was a voice calling shrilly for the Rev. Edmund Breese to answer the phone. Mr. Breese made the studio in time. . . . In Germany, MICKEY MOUSE is known as Michael Maus; in French he's Michel Souris; in Spain they say "Miguel Ratoncito," and in Japan they laugh much at Miki Kuchi . . . RONALD COLMAN'S next will be called "The Unholy Garde." It was written specially for him by Ben Hecht and Charlie MacArthur. . . . BEBE DANIELS recently passed her solo flying tests and now holds a pilot's license. . . . Rumor has it that MARGUERITE CLARK is coming back to the screen. . . . Photoplay went out and discovered that IRENE DUNNE, the Sabra of "Cimarron," is the wife of Dr. F. D. Griffin, a New York physician; and, says this newsy magazine: "JEAN HARLOW is being squired about by Paul Bern, supervisor and director. Jean's just got her divorce from Charles F. McGrew II., Chicago broker." . . . Also, whispers Photoplay—"Garbo still hasn't a steady!"

*See you tomorrow.*

**Puts New Life Into Dull, Tired, Faded Skin**

Just a little Calonite powder sprinkled on a wet cloth and rubbed gently over the face before retiring will clear the pores of all dirt and dust and oily accumulations, preventing blackheads. It puts new life into dull, tired skin, so you will enjoy a good night's rest.

**Scalp Cleansing Wonder.**

For those who are troubled with dandruff, falling hair and other scalp afflictions, Calonite is now also put up in liquid form. A few applications dissolve the impurities, leaving the scalp beautifully clean and healthy. Ask your druggist for Liquid Calonite.

# Hollywood Tea Reveals Trend to Formal Mode

## Stars Relinquish Sports for Afternoon Dress.

*By Rosalind Shaffer.*

HOLLYWOOD, Cal.—[Special.]—A tea at the Château Elysee given by the local staff of Photoplay magazine for visiting folk from Chicago and New York brought out a number of the stars, some not often seen at anything as luxurious as an afternoon tea in this village of hard work.

Among the guests was Mary Pickford, tastefully attired in a pearl gray suit with platinum fox trimming and gray silk turban. Mary is seen about much more of late months than for some years. She seems a little tired with the aloofness of her recent years and is getting much more "folksy."

Billie Dove, clad in black with a small black lacquered straw cloche hat, black silk coat trimmed with huge collar and cuffs of black fox, and black silk gown almost floor length with the bodice eyeleted in huge wheel designs, looked stunning and was renewing acquaintances and chattering of her Paris vacation. She is soon to start work on a Howard Hughes production. Billie, as always, wore no makeup.

* *

### Chiffon and Lace Ensemble.

Madge Bellamy, considerably thinner than she was in her last months on the screen, looked young and springy in a printed chiffon and lace ensemble in orange and yellow shades trimmed with bands of marten on the short sleeves. Madge is one of Hollywood's riddles. Since making one of the big hits of the talkies, "Mother Knows Best," she has had no work. She lives at her modest beach cottage with her parents. A friend dropping in recently said she found Madge lying on the floor of the living room coloring pictures with water colors like a youngster.

Madge is a talented actress and has written many verses and fairy tales for children.

Virginia Sale, sister of "Chic," was another guest. Virginia is working in films now as is her brother's son, "Chic" Jr., aged 14. Virginia is an attractive brown eyed University of Illinois girl from Champaign, with beautiful taste in clothes, quite unlike the rôles she portrays.

Louise Fazenda, handsome in a gray ensemble with which she carried a gray hand woven coat with silver threads interwoven in a brocaded border, was the center of an animated group.

* *

### Chaplin's Leading Lady.

Virginia Cherrill, Chicago girl, who played so successfully as Charles Chaplin's leading lady in "City Lights," was present clad in a soft spring green suit and small hat and laughingly bemoaning the fact that she wasn't taken along with Charlie on his tour.

Marion Nixon was the cynosure of all eyes, sporting a gorgeous diamond and ruby bracelet, a wedding anniversary gift from her Chicago husband, young Ed Hillman. It was fully two inches wide and made of alternate sets of band links and four leafed flowers with rubies of the cabuchon type forming the large centers of the flowers.

Eleanor Boardman dashed in wearing a green sports dress, green coat, with a small leghorn hat banded in green, and green and white sports shoes. She is the rosy cheeked English type that is at her best in such a mode. Anita Page appeared clad all in beige lace from her hat to her smart bolero to sports sleeves edged in sable and a long double ruffled gown with beige silk slippers.

A general view of this tea reveals clearly one trend in the Hollywood modes. Sports clothes are no longer worn at afternoon affairs. Hollywood has gone dressy and very correct. A similar affair a year ago would have found everybody up to the hostess clad in sports or semi-sports things. Now elaborate afternoon frocks are the order of the day, lavish with furs, tailored sorts and corsages of real flowers.

This is all quite pretty, but causes a pang for the old "Country club" days when all Hollywood lived, as Adolphe Menjou used to say. "As if it were a constant week-end at the country club, with everything very informal."

* *

### Garbo Remains Aloof.

Greta Garbo, the woman of mystery, is now living down in Santa Monica canyon not far from the home of Cedric Gibbons and Dolores Del Rio. She has a penchant for pajamas and sailor trousers. Clad in some sort of trousers with dark glasses and mannish hat pulled well over her eyes she hikes through the mountains along the sea for her early morning walk. She has a mania for avoiding people.

The truth is that Greta, without her movie clothes and makeup, is not anything to rave about, so perhaps the mystery is just as well. And conversationally she is hardly what one would call sprightly, but then she may appear to better advantage in Swedish than in English.

*Does your mirror reflect rough, pimply skin?*

THEN USE

**Cuticura**

*and have a clear skin!*

ANOINT the affected parts with **Cuticura Ointment** . . . Wash off in a few minutes with **Cuticura Soap** and hot water and continue bathing. Pimples, rashes and all forms of skin troubles quickly yield to this treatment.

Soap 25c. Ointment 25c. and 50c. Talcum 25c. Proprietors: Potter Drug & Chemical Corp., Malden, Mass.

Store Hours Daily, 9 A. M. to 6 P. M.—Open Saturdays Until 9 P. M.

Try Our Shopper's Luncheon— 50c You'll enjoy it, we are sure! Main Dining Room Twelfth Floor

Low Prices Elsewhere Mean LOWER Prices at the

**BOSTON STORE**

STATE - MADISON AND DEARBORN STREETS

Half Soles and Rubber Heels 80c Attached While You Wait or Delivered. Fourth Floor—Center.

# It's Smart to Dress Up Windows for Easter

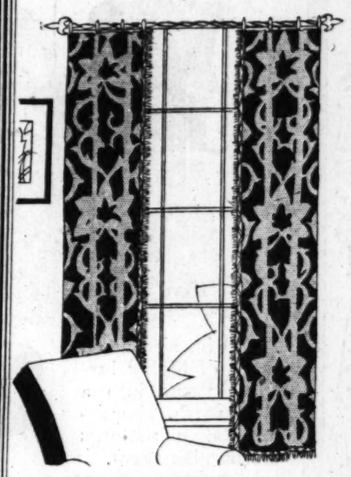

**$25 Ready Made Damask Drapes**

**16.50 Pr.**

Just 200 pairs! Of high grade damask including Nub effect and regular weaves. In the season's wanted colors. 50 in. wide. Lined with sateen, finished with brush edge and fringe.

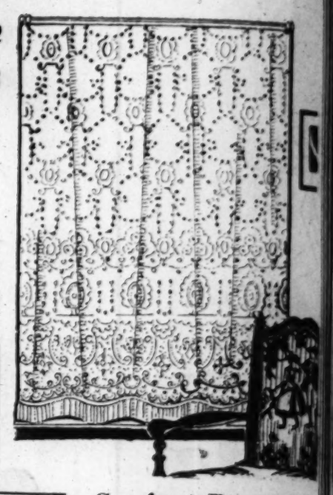

**69c Casement Cloth**

Fancy Jacquard Rayon Casement Cloth, in Ecru color only. 40 inches wide. Yard, **48c**

**Rayon Taffeta 63c yd.**

45 inches wide . . in pastel shades and Jaspe effects, self toned and multi-color effects. For bedspread, overdrapes, etc.

**Linen Theatrical Gauze**

5,000 yds. all in true, natural color. Yard, **12c**

**2,356 Smart New Panel Curtains**

Including Lustre Lace, Shadow Nets, Pt. de Calais, and a large assortment of novelty effects. Values up to $4. **2.85 Ea.**

BOSTON STORE—NINTH FLOOR—STATE STREET.

**Sunfast Damask $2 yd.**

50 inch damask in multi-color combinations. Color fastness insured. For overdrapes. $2.98 value.

**Iron Drapery Pole Sets**

Rope pole effects with ornamental center ornaments, ends, brackets, 12 rings and 4 foot pole. Reg. 2.39. Set. . **1.75**

Extra Length, per foot, 18c

**Our Food Prices Are Lower!**

SAVOY 400 **Coffee** 3 lb. can, **87c** Extra high grade, freshly roasted, special for Monday.

**MISSION FIGS** Extra choice Cal. black figs. 25 lb. box **1.19**

**89c Pure Honey** 5 Lb. Pail **69c** Finest Wisconsin clover honey.

**Libby's Pineapple** Black label, No. 2½ can, sliced, Can **24c**

**Dutch Mill Cookies** Delicious Sunshine cookies at Lb. **23c**

**Apricots** Choice California slab apricots. 3 Lbs. **38c**

**Old Manse** Pure maple and cane syrup. 5 lb. can, 75c; 2½ lb. can, **43c**

**Indiana Tomatoes** No. 2½ Can **10c** Extra standard grade, solid pack, No. 2½ size can, Doz., 1.19.

**Peas or Corn** $1.30 choice June peas or sugar corn. No. 2 can. Doz. **$1**

**Hamburger** Fresh ground. Lb., **7½c**

**Cream Quality HAMS** Whole or Half Lb. **16½c** Center Cuts Lb. **25c**

**Grapefruit** Thin skinned and juicy. 12 in carton. Dozen **59c**

**Larabee's Flour** Fancy patent flour, finest for bread making. ¼ barrel Sack, **1.39**

**Doughnuts** Freshly made. Dozen **18c**

TAKE EXPRESS ELEVATOR TO TWELFTH FLOOR—FOOD SHOPS.

SALE! HAND MADE FILET

**Table Cloths**

*To Grace Any Table of Distinction*

**1.73**

*Excellently Made of Impld. Filet*

72x90 inch size, imported filet table cloths in a variety of lovely designs. Also can be used as attractive bed spreads. Special!

**Antique Filo Lace Covers**

72x90 in. table covers, reproductions of real Italian lace. Two tone effects. Ecru and Cream. **3.98**

BOSTON STORE—FANCY GOODS—SIXTH FLOOR—CENTER.

**Economy Basement Bargains!**

Attract Admiring Attention in One of These

**DRESSES**

*You'll Be Set for Easter in an Adorable Frock! Special for Monday!*

**$4.93**

They're all the rage! These flat crepe, canton crepe, silk print, georgette and pastel colored dresses. Most appropriate for Easter wear with long sleeves, short or no sleeves. 50 different styles.

*Sizes 14 to 20*
*Sizes 36 to 44*
*Sizes 40 to 50*
*Values to $6.73*

ECONOMY BASEMENT. STATE STREET.

*Make a Smart Dress for Easter Wear!*

**Printed SILK CREPES**

*It's Thrifty to Sew Chic Frocks and Ensembles at This Low Price* **1.17 yd.**

A splendid selection of Spring designs that will delight your sense of beauty . . with a price that will delight your sense of Savings! 39 inches wide. Regularly $1.50 yd.

ECONOMY BASEMENT—CENTER.

*A HUGE PRE-EASTER EVENT OFFERING YOU SAVINGS OF ABOUT 50c ON THE $*

**CURTAIN SALE!**

*Criss-Cross Pastel Grenadine*
*Criss-Cross Ivory and Ecru*
*Grenadine with Pastel Ruffles*
*Grenadine & Voile Cottage Sets*
*Colored Grenadine Cottage Sets*
*Embroidered Marquisette Valance Sets!*
*Net Panels with Fringe, Flounces, Etc. 45 In. by 2¼ Yd.*
*Marquisette Panels with 6 In. Knotted Fringe.*

**1.18**

Economy Basement —Center

Extra salespeople! Extra space! Devoted to this event so thrifty women may take advantage of this sale. Priscilla top colored grenadine, multi-color grenadine with pastel ruffles, and colored grenadine bathroom curtains included.

BOSTON STORE—ECONOMY BASEMENT—CENTER.

For Easter—Be Smart Wear One of These

**COATS**

*Did You Ever Hear of a Greater Value in Both Coats and 3-Piece Suits?*

**$9.73**

Fur fabric trims many of these coats fashioned of chongo, velour, twill, tweed or mixed fabric coats. There are also 3 piece suits, consisting of jackets, skirts and berets (some Kreamia jackets) in the lot.

*Sizes 13 to 19*
*Sizes 14 to 20*
*Sizes 35 to 52*
*Newest Colors!*

ECONOMY BASEMENT. STATE STREET.

Assorted Cookies Many Wanted Kinds. Freshly baked. None Delivered. Basement—Center. Lb. 18c

Large Size Apples They're delicious eating. None delivered. Basement—Center. Ea. 2c

# RST LADY TO IVE FIRST TALK AT WHITE HOUSE

## s. Hoover Excels as Radio Speaker.

BY LARRY WOLTERS.

me waits for no man, but broad- will wait for one—President and for one woman—Mrs. ver. However, it is unlikely that will ever have to wait on either, particularly on Mrs. Hoover to- night. She will speak directly the White House for the first since she has been mistress there. The First Lady has spoken four previously over the air since ch 4, 1928, but on those occasions always been away from the White se. Mrs. Hoover, who will reply the Girl Scout organization on hear- a report on what it has done to er relief work, is expected to speak m the presidential study, once Lin- ly office, the same room used by President whenever he speaks m the White House.

Her address will be broadcast from 8 to 7:45 through an NBC network.

**Utmost Care Taken.**

Radio engineers take the utmost care ave nothing go wrong when either President or the First Lady speak. hone lines and an extra microphone always on hand for emergency. The President and Mrs. Hoover the only two persons in the land whom a broadcast schedule may upset. Furthermore, the President the First Lady may speak as long they wish, no matter what pro- ms are scheduled to follow them. needs to be said, however, that h of them do get through on sched- d time.] Their voices are never ad. The President has an excel- t radio voice; it is so steady that control operators set their dials re he goes on the air and seldom s to move them throughout the e address. Mrs. Hoover also has first rate radio voice, a full con- ato, which broadcasters declare is most ideal. Whatever either has y, of course, always goes uncen- ed.

What does the prince of Wales call king of England when referring to er the air? Speaking from nos Aires at the opening of the le exposition recently [heard re- kably well over W-G-N and other rgoland network stations, inciden- y] he did not say "his royal high- s," "the king-emperor," "King rge," or "my father," but rather h majesty, the king."

Though the prince is making his h American tour to drum up trade the British empire, he is not smok- South American nor even English ts. One of his 60 odd trunks ld to be filled—or to have been d with a popular North American d which the prince and his young- brother use exclusively.

h, you cannot complain with such ms as these on the air this week. don Quartet, 2:30 today from NBC. ne Bordoni, 8 tonight from CBS. ria Jeritza, Metropolitan soprano, tomorrow evening from CBS. rma Shearer, 7:30 Wednesday CBS.

al Robeson, Negro baritone, radio , in a program of spirituals, 8:30 nday from NBC.

d [Is Everybody Happy?] Lewis, am tragedian, has finally suc- ed to the lure of broadcasting. heard Saturday evenings from in I ever an NBC network.

re is something new under the . Roars of lions, laughing of s [that is, if they laugh out ], trumpeting of elephants are brought thousands of miles from heart of the African jungles on 20 to British listeners and pos- will be broadcast to America as The Kenya Colony Broadcast- ompany is to set up concealed phones in the jungle at spots wild animals come to drink sunset.

East and Ralph Dumke, the rs of the Skillet," formerly of , now on NBC, are winning in the Twin Cities as "The y Men of the Air."

local station has received a let- of protest from an undertaker st its morning musical clock pe- .

r considerable deliberation the department issued the following : "Time means very little to the music and burying gentlemen. ey need to do is wait, and they'll you anyhow eventually, if not .

re is hope that the radio audi- may sooner or later hear the d States senate in action. An- milestone toward this goal. Mi- ures have been placed in the senate and house to broadcast ngs of the legislature for the School of the Air.

Harry Richman went in this redundancy when he made NBC debut recently. He referred event as his "first initial broad- ." He also gave the address of ght club, a grievous social error stage folk are likely to commit speaking over major networks.

ard Joy, who conducts a gor- all string orchestra for NBC, and is said to be considerably better than Vallee, plays "Civil ," sold-out in 61, back in 65.

## EDROFF FOUR O BE HEARD ON W-G-N TONIGHT

Kedroff quartet with the orches- under the direction of Josef Pas- k will be heard for an hour to- through W-G-N, THE TRIBUNE on the Drake hotel, and the to coast NBC network begin- at 8:15 tonight. Several of the ngs to be sung by the male quar- are traditional Russian melodies their representation the voices four men are said to blend as y were one.

**dio Linked to Papers.**

ty-nine newspapers in this coun- and abroad are affiliated with ating stations, according to a by Variety, and 43 of these are operated, through ownership by the dailies.

## FIRST LADY ON AIR

*Mrs. Herbert Hoover, who will speak over an N. B. C. network from the White House for the first time at 6:45 tomorrow evening.*

[Copyright: Harris & Ewing Photo.]

## In the Air Today

**TODAY'S FEATURES.**

9 to 9:30—Digest of the Day's News. W-G-N.
10:30 to 11:30—Roxy Theater symphony. NBC to W-G-N.
12 to 1—Uncle Quin reads the Comics. W-G-N.
2:30 to 3—Swift's Garden program. NBC to KYW.
3 to 4—Dr. S. Parkes Cadman. NBC to W-G-N.
4 to 5—Davey Tree program. NBC to WENR.
5 to 5:30—Advertising Men's post of the American Legion. W-G-N.
5:45 to 6:30—Musical melange. W-G-N.
6:30 to 7—Debate—Creighton university vs. Kent College of Law. W-G-N.
7 to 8—The Opera hour—"Carmen." W-G-N.
7:15 to 8:15—Collier's Reading hour.
7:30 to 9—Sunday Evening club. WMAQ.
8:15 to 9:15—Atwater Kent hour. NBC to W-G-N.

**CHAIN PROGRAMS.**

7:30 to 8—Tone pictures. NBC to WIBO.
8 to 8:30—The Balladeers. NBC to WCFL.
8 to 9—Children's hour. NBC to WENR.
9 to 9:30—Lew White, organist. NBC to WENR.
9:15 to 9:30—Land o' Make Believe. CBS to WBBM.
9:30 to 10—Troika Bells. NBC to WENR.
9:30 to 10—Southland Sketches. NBC to W-G-N.
9:30 to 10—Dr. Charles Fleischer. CBS to WBBM.
10 to 10:30—Neapolitan Days. NBC to WENR.
12:30 to 12:45—Little Jack Little. NBC to WIBO.
12:45 to 1—John Barclay and Dagmar Ryber. NBC to WIBO.
1 to 1:30—Moonshine and Honeysuckle. NBC to KYW.
1 to 2—Cathedral hour. CBS to WMAQ.
1:30 to 2—Yeast Foamers. NBC to KYW.
2 to 2:15—Iodine Educational bureau. CBS to WMAQ.
2 to 2:30—Pop concert. NBC to KYW.
2:15 to 4—New York Philharmonic symphony. NBC to WMAQ.
3 to 3:30—Williams' Oil-o-Matics. NBC to KYW.
3:45 to 4—"Your Eyes." NBC to KYW.
4 to 4:30—Rev. Donald Gray Barnhouse. CBS to WMAQ.
4:30 to 5—National Vesper service. NBC to WIBO.
4:30 to 5—Sweethearts of the Air. CBS to WBBM.
5 to 5:15—Margaret Olson NBC to WIBO.
5:15 to 5:30—Radio Luminaries. NBC to WIBO.
5:30 to 6—Northern Lights. NBC to WIBO.
6 to 6:30—Westinghouse Salute. NBC to KYW.
6 to 6:30—Iodent Big Brothers' club. NBC to WLS.
6 to 7—Golden Hour of the Little Flower. CBS to WMAQ.
6:30 to 7—R. C. A.-Victor program. NBC to KYW.
7 to 7:15—Enna Jettick Melodies. NBC to KYW.
7 to 7:15—"Devils, Drugs and Doctors." CBS to WMAQ.
7 to 8—Chase & Sanborn program. NBC to WIBO.
8 to 8:15—David Lawrence. NBC to WENR.
8 to 8:30—Irene Bordoni. CBS to WBBM.
8:15 to 8:30—Otto Gray and his Oklahoma Cowboys. NBC to WENR.
8:30 to 8:45—Floyd Gibbons. NBC to KYW.
8:30 to 9—Graham-Paige program. CBS to WBBM.
9 to 9:15—Reminiscences. NBC to WENR.
9 to 9:30—Jesse Crawford. CBS to WBBM.
9:15 to 9:30—Boswell Sisters. NBC to WENR.
9:15 to 9:45—National Dairy Production. NBC to KYW.
9:30 to 10—Slumber music. NBC to WENR.
9:30 to 10—Be Square Motor club. CBS to WBBM.
9:45 to 10:15—Sunday at Seth Parker's. NBC to KYW.
10 to 10:15—Frenrich and Connelly. NBC to WENR.
10:15 to 10:30—Heel Hunger harmonies. NBC to WENR.
10:30 to 11—Russian choir. NBC to WENR.

## Dr. Ernest F. Tittle to Speak on Women's Hour

The Women's club program on W-G-N Thursday will present Dr. Ernest F. Tittle, pastor of the First Methodist Episcopal church in Evanston. Dr. Tittle will speak under the auspices of the Women's International League for Peace and Freedom and will discuss a subject of interest pertaining to the ideals of that organization.

## Patricia O'Bryan, W-G-N Player, Once a Runaway

Patrician O'Bryan, who plays the leads in the W-G-N Players, who present the Opera Hour each Sunday evening, actually ran away from her home in London to become an actress in New York.


CERMAK
FOR MAYOR
PROGRAM
WBBM
4 to 4:15 P. M. Today
*Special Musical Program*
THE WANDERERS
*Famous Male Quartet*
Sponsored by A. J. Cermak Business Men's Organization


# 'CARMEN' TO BE PRESENTED BY W-G-N TONIGHT

## Ad Men's Post Glee Club On at 5 P. M.

"Carmen," Bizet's colorful gypsy opera, will be presented by the W-G-N Players during the opera hour, 7 to 8 tonight, over W-G-N, THE TRIBUNE station on the Drake hotel. The principal arias will be sung by Louise Brabant, soprano; Belle Forbes Cutter, mezzo-soprano, and George Grammer Smith, baritone. Jean Conover, W-G-N playwright, has rewritten this story of Spain for radio presentation.

The Glee club of Advertising Men's post, American Legion, under the direction of William Pohlmann, will sing this afternoon from 5 to 5:30. Mr. Pohlmann and his glee club won much favorable comment when they broadcast from W-G-N several weeks ago. David R. Pershing, a soloist with the glee club, is a second cousin of Gen. Pershing.

**Uncle Quin at Noon.**

Uncle Quin Ryan will read THE SUNDAY TRIBUNE comics today at noon, the usual time, instead of at 10 o'clock, as was done last Sunday.

From 2 to 2:30 this afternoon Hugh Dickerson, bass baritone, a teacher and soloist of the Fourth Presbyterian church, will be a guest artist for W-G-N. Mr. Dickerson will be accompanied by the W-G-N Tonecasters—Leon Lichtenfeld, cello; Leon Benditzky, pianist, and Armand Bruisseret, violinist.

Adeline Clark, soprano, who has been heard in several national voice contests and from W-G-N often, will be soloist this afternoon during the Musical Melange period, 5:45 to 6:30. She will be accompanied by the W-G-N Symphony orchestra, under the direction of Gaston du Moulin.

**Wiggam to Be Heard.**

The address of Albert Edward Wiggam, author of "The New Decalogue of Science" and "The Fruit of the Family Tree," at the Executives' club meeting, 1 to 1:45 Friday afternoon in Hotel Sherman, will be heard from W-G-N. The subject of his talk will be "What Civilization Is Doing for Us."

A special Greek program will be broadcast from 8:10 to 8:30 Friday evening as a feature of the celebration in Chicago of Greek Independence week.

Male singers from the Church of the Annunciation, Oak and La Salle streets, will present ancient Byzantine and Greek music, a type seldom heard over radio in the United States.

**Greek Leaders to Speak.**

Two men prominent in the life of Chicago's Greek colony will give brief addresses. Demitrious Michalopoulos, supreme adviser of the Sons of Pericles, will take for his subject "The First Century of Greek Independence," and Nickos Boulookos, also of the Sons of Pericles, will speak on "Greek-American Youth."

Miss Ruth Bastow, soprano, soloist at the Beth El temple, will sing next Saturday morning during Everybody's period, 10:45 to 11:15.

Bob Elson, prominent W-G-N sports announcer, who is conducting a weekly "fanning bee," will interview Jim "Hippo" Vaughn, former star pitcher for the Chicago Cubs, from 9:45 to 10 Wednesday night.

On next Thursday evening from 9 to 9:30 Earl Emery Edwards, tenor, will offer a diversified program of old time favorite tunes and some of the popular songs of the day. He will be accompanied by the W-G-N Symphony orchestra, under the direction of Gaston Du Moulin. Mr. Edwards also contributes much of the charm to the Thursday Teatime Musical, when he sings with the Tonecasters and Larry Larson, organist.

## FRED B. SMITH WILL BE SUNDAY EVENING SPEAKER

"The World Situation" is to be the subject of a speech to be given by Fred B. Smith before the Chicago Sunday Evening club tonight at Orchestra hall. Mr. Smith is chairman of the executive committee of the World Alliance for International Friendship Through the Churches, New York City. The program, beginning at 7:30 p. m., will be broadcast through WMAQ.

Dr. Albert W. Palmer will give an informal talk. An organ recital will be played by Stanley Martin. Both Mrs. Mabel Sharp-Herdien and Edwin Kemp will be heard singing with the choir. Mr. Kemp will also sing a solo part.

Dr. Herbert L. Willett will lead the congregation in prayer and give the benediction. Dr. Willett is the Chicago representative of the Federal Council of the Churches of Christ in America. The scripture will be read by Henry W. Austin.

**Listeners in Great Britain.**

The number of radio listeners in Great Britain, as indicated by the licenses issued, totaled 3,411,910 at the end of December, 1930, according to figures published by the British Broadcasting company.


"Come on Everybody"
IT'S TIME FOR THE IODENT CLUB OF THE AIR with BIG BROTHER
Bob Emery
STATION WLS at 6:00 p. m.
N.B.C. Network
An incident from the life of Kit Carson, historic figure of the Golden West, will be dramatized tonight. It is a thrilling story of bravery and courage. The entire family will enjoy this program tonight.
IODENT TOOTH PASTE


## STAGE SPEAKERS

*MISS BLANCHE RING.*

[White Photo.]

*GUY BATES POST.*

[Matzene Photo.]

Bringing the backstage of theater life to the living room, two stars of the theater will be presented by Miss Kirby Davis, from W-G-N, THE TRIBUNE station on the Drake hotel, from 4 to 4:15 on Tuesday and Friday afternoons of this week. Tuesday afternoon Guy Bates Post, star of "Lady in Pawn," will be the speaker and on Friday afternoon Blanche Ring, who takes the leading rôle in "Stepping Sisters," will be heard. Both plays are being given in the loop.

## BERNICE CLARE WILL SING WITH RUDY THURSDAY

Ruddy Vallee and his Connecticut Yankees, who are heard at 7 o'clock each Thursday evening through W-G-N, and NBC, will feature Bernice Clare, musical comedy star, on this week's broadcast. The program will be broadcast from Buffalo, where Miss Clare will join Rudy and his orchestra, who are making personal appearances there.

Besides co-starring with Alexander Gray in the stage production of "The Desert Song," Miss Clare has also appeared on the screen in several talkies, including "No, No, Nanette," "Song of the Flame," "Spring Is Here," and Victor Herbert's operetta, "Mlle. Modiste."

Miss Clare's program will be made up of some of the latest Broadway tunes. Valle and his orchestra will contribute a medley of numbers, including several college songs and some of the newer musical comedy and popular songs.

## GERMAN SEEKS TO BROADCAST FROM BOARD OF TRADE

Armed with two portable microphones and a kit-sized short wave transmitter, a new type of good will ambassador arrived in New York last week. He is Hellmut H. Hellmut, roving German radio reporter, come to consult with N. B. C. on the possibility of relaying eye-witness descriptions of typical American scenes to a network of listeners in his native country.

Hellmut hopes to give his European audience their first audible contact with the scenes they know only through literature, news reports and the tales of travelers. His itinerary may include "spot" rebroadcasts to Germany from the Statue of Liberty and the summit of a skyscraper in New York; the White House and Capitol in Washington, and the Board of Trade in Chicago.

## JACK SPENCER ALIAS BEEZIE GETS A SHOCK

Jack Spencer, the Beezie Binks of Harold Teen of the air, is the embarrassed fellow at the W-G-N studios. Although "Beezie" has lots of radio fans he knows one person at least who doesn't care for his work.

Several nights ago Spencer slipped into the visitors' room looking into one of the studios and sat down. Beside him were two women talking about W-G-N programs. Beezie cocked an ear and heard this:

"You know I like that Harold Teen program, but I just can't stand that Beezie Binks! Isn't he just terrible?"

Just then a W-G-N engineer came into the room and exclaimed:

"Hello, Beezie."

Spencer gulped and dashed out of the room.


"Hello Everybody"
EDNA WALLACE HOPPER
The One Woman in The World Who Never Grew Old Tells Radio Listeners More of Her Secrets of Beauty, Health and Diet. Watch your local N. B. C. chain programs.
TUNE IN
(Cut Out This Schedule)
Every Tues., Thurs., KYW, Chicago, 1:30 P.M.
Every Wed., Fri., WGN, Chicago, 2:00 P.M.
Every Wed., Fri., WTMJ, Milwaukee, 3 P.M.


# LYONS SPONSORS BILL FOR STATE POLICE RADIO NET

## $75,000 Is Sought for Building Station.

[Chicago Tribune Press Service.]

Springfield, Ill., March 21.—Representative Richard J. Lyons [Rep., Mundelein] introduced a bill in the legislature last week which calls for the installation of a state police radio broadcasting station to keep in instantaneous touch with all peace officers in Illinois.

The bill is the result of some six months' investigation that Mr. Lyons has made of the police communication systems of American cities and he believes that he has incorporated the best features of all in his measure.

The bill appropriates $75,000 to the department of public works and buildings to establish the station. It would be for police use only and no person could install a low wave receiving set in home or car capable of receiving the messages without written permission of the county authorities.

**Lyons Explains Benefits.**

The station's benefits can best be summarized by relating how it would operate. Lyons gives this illustration:

"A bank in Wilmington, Ill., is held up by four gunmen who make their haul and escape in less than five minutes after they enter the bank. The bank teller jumps to a telephone and demands of the operator that he be connected with the state police headquarters at Springfield.

"This call would be given precedence over all calls and in less than one minute the story of the stickup would be in the hands of the chief operator at the headquarters. He, in turn, broadcasts the message to the score of more of division headquarters all over the state. The sergeant at each division would be notified of the robbery not more than two minutes after it was committed.

**Red Lights on Phone Poles.**

"This sergeant touches a button at his elbow and all along the highways in his division red lights on top of telephone poles are switched on, equally discernible by day or night.

"This is a signal to the patrolling policemen riding their motorcycles on the roads to call their division headquarters instantly. Each pole with a red light also has a telephone near the ground with a direct wire to headquarters. It is quite possible that the patrolman nearest Wilmington would be notified of the robbery in less than five minutes after the bandits made their getaway. A cordon of patrolmen could surround the territory in another five minutes."

## HOOVER TO BE HEARD 8 TIMES IN TWO MONTHS

Eight of President Hoover's speeches between April 13 and June 16 will be broadcast over the coast to coast network of the National Broadcasting company.

The four which will be heard from Washington will include his addresses to the American Red Cross representatives on April 13, to the Pan-American delegates on April 14, Pan-American day; to the International Chamber of Commerce conclave on May 4, and his speech commemorating the fiftieth anniversary of the American Red Cross on May 21.

The four other broadcasts will include a Memorial day address at Valley Forge in Pennsylvania and three of the speeches which he will make during his mid-June excursion to the middle west, one before the Republican Editorial association convention at Indianapolis, another at the dedication of the Harding memorial at Marion, O., and the last at Springfield, Ill., at the dedication of the Lincoln memorial.


*A Rare Combination*
OF ACCESSIBILITY AND REMOTENESS
EAST END PARK
*Apartment Hotel*
N. W. Cor. Hyde Park Blvd. & 53rd St.

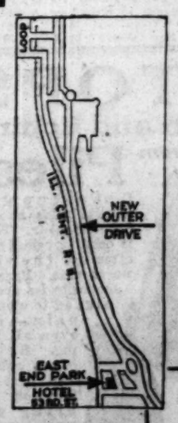


Ten minutes downtown by I. C. Electric or motor without a stop. Yet an isolated spot on the lake, park and outer Drive, almost as free from noise and dirt as the country. South and East exposures—which means sun in Winter and breezes during the Summer.
In all other respects this outstanding Residential Hotel is in a class by itself—for instance, it is the only tipless hotel in Chicago. The adult white servants neither expect nor accept a tip.
Life's irritations are largely removed here—everything, including service and equipment, is furnished as in a private club. One monthly check pays the bill without extras.
By actual comparison it will cost you less than your own private home—but it has greater conveniences and equal privacy. An ideal residence for adult families, as is attested by the fact that the majority of residents never move.

*Suites of 1, 2, 3 and 4 Rooms with 1 and 2 Baths each—all outside. Leases and references required.*


## Tribune Speakers

FRED SHAFER. R. D. CAHN.

Aquainting listeners with the workings of a metropolitan newspaper plant, executives of THE TRIBUNE are speaking each week on Tuesday and Friday nights, 10:10 to 10:20, concerning their departments. Tuesday night Fred Shafer, manager of the advertising service department, is the informer, and on Friday night the speaker will be R. D. Cahn, business survey economist of the advertising department.

## Voice of the Listener

**FROM KEY WEST.**

Key West Barracks, Key West, Fla., March 12.

Mr. Quin Ryan, radio station W-G-N, Drake hotel, Chicago, Ill.

Dear Sir: I am taking the liberty and pleasure of forwarding you a message of praise in reference to the able manner in which you broadcast the activities of the boxing tournament of the Golden Gloves at the Stadium in Chicago during the evening of Wednesday, March 11, 1931, over W-G-N at the Drake hotel, sponsored by THE CHICAGO TRIBUNE.

I picked up your station at 10 p. m. eastern standard time [9 p. m. central] and remained with you until 1:10 a. m. the morning of the 12th, the conclusion of the tournament.

Your broadcast of the numerous bouts, blow by blow [except the second to last bout, with no blows to broadcast] came through clear and distinct, and a group of the service men here at the garrison enjoyed the tournament almost as well as had we occupied ringside seats, and were much better informed as to the contacts than the 24,999 seated in the Stadium.

That scrap between the Italian and Gonzales, the Spanish boy, was an interesting one; those boys are the type that give the fans the thrill they are looking for. That last bout was a good scrap also between Long and the "fat baker boy."

Again permit me in behalf of the fans here to congratulate you on being gifted with a splendid, clear, and distinct radio broadcasting voice, and one who can add the frills to a boxing bout.

Thanking you for favors extended I remain, sincerely yours,

W. D. EVANS,
U. S. Army, Retired.

## DR. L. N. ROBINSON WILL BE HEARD TUESDAY EVENING

Dr. Louis N. Robinson, international authority on crime and criminology, will be guest speaker on the Celebrities program, from 8 to 8:30 Tuesday, through W-G-N and NBC, sharing honors with the musical program by a symphony orchestra under the direction of Adolphe Dumont. Dr. Robinson, a lecturer at Swarthmore college and author of several books on criminology, is a member of a subcommittee of the Wickersham commission on law observance and enforcement.

## *Three Monitor Stations Opened on West Coast*

Three monitoring stations have just begun operation on the west coast under the direction of the radio division of the department of commerce. They are at Los Angeles, San Francisco, and Portland. The stations will coöperate with the "police headquarters of the air," the central monitoring station at Grand Island, Neb., in seeing that the extreme western stations obey regulations governing broadcasting.


WGN
The Chicago Tribune Station on the Drake Hotel
416.4 Meters—720 Kilocycles


## HEAR THE STORY OF "CARMEN" TONIGHT DURING "OPERA HOUR"

**7 to 8**

William Maloney
Manor House Player

Bizet's thrilling story of Don Jose's flaming love for Carmen, the passionate, artful, fickle Gypsy girl, will be retold tonight, 7 to 8, during the Opera Hour, by the Manor House Players and soloists of the opera and concert stage.

Singing the principal roles will be Louise Brabant, soprano; Belle Forbes Cutter, mezzo-soprano, and George Grammer-Smith, baritone.

William Maloney, of the Manor House Players, takes the part of the toreador, Escamillo. The opera is rewritten for radio presentation by Jean Conover, W-G-N playwright.

Sponsored by McLaughlin's Manor House Coffee

## KANSAS BASS-BARITONE SINGS THIS AFTERNOON, 2:10 TO 2:30

Hugh Dickerson, bass-baritone, once of Holton, Kansas, now soloist at the Fourth Presbyterian Church in Chicago, will entertain this afternoon from 2:10 to 2:30. He will be accompanied by The Tonecasters.

Hugh Dickerson
Bass-Baritone

Mr. Dickerson has a voice of natural power, virility and charm. He will sing:

"Le Tambour Major," by Thomas
"The Dew Is Sparkling," by Rubenstein
"The Restless Sea," by Hamblen
"The Ships That Pass in the Night," by Tyler

## ADELINE CLARK IS STAR OF MUSICAL MELANGE, 5:45 TO 6:30 P. M.

Adeline Clark
Soprano

Accompanied by the W-G-N Symphony Orchestra under the direction of Gaston du Moulin, Miss Adeline Clark, who has delighted radio audiences many times with her beautiful voice, will again please you this afternoon during the Musical Melange, 5:45 to 6:30.

Miss Clark will sing classical airs. Tune-in at 5:45 for this youthful voice!

## Details of Today's W-G-N Program

**Sunday, March 22**

**DAYTIME**

8:45 to 9—"The Old Testament."
9 to 9:30—Digest of the Day's News.
9:30 to 10—Southland Sketches.
10 to 10:30—Tonecasters and Lewis White, baritone.
10:30 to 11:30—Roxy Theater Symphony.
11:30 to 12—Wurlitzer Program: Larry Larsen, organist.
12 to 1—Uncle Quin Reads the Comics.
1 to 1:30—Whispering Pines Program. Sponsored by Hill Nursery Company.
1:30 to 1:45—Allan Grant, pianist.
1:45 to 2—Mickelberry Maids.
2 to 2:10—"Tune Tangles."
2:10 to 2:30—Tonecasters and Hugh Dickerson, bass-baritone.
2:30 to 2:45—"Your Dog." Sponsored by Chappel Brothers, Inc.
2:45 to 3—W-G-N Syncopators.
3 to 4—Dr. S. Parkes Cadman.
4 to 4:30—W-G-N Syncopators.
4:30 to 5—Music Album.
5 to 5:30—Advertising Men's Post Glee Club, American Legion.
5:30 to 5:45—Chamber Music.
5:45 to 6:30—Musical Melange; Adeline Clark, soprano.
6:30 to 7—Debate: Chicago Kent College of Law vs. Creighton University.

**EVENING.**

6:59—Bulova Correct Time.
7 to 8—The Opera Hour: "Carmen," by Bizet. Sponsored by McLaughlin's Manor House Coffee.
8 to 8:15—"Pershana Fantasies." Sponsored by Olsen Rug Company.
8:15 to 9:15—Atwater Kent Hour: Kedroff Male Quartet.
9:15 to 9:25—Tune Tangles.
9:25 to 9:45—W-G-N Symphony Orchestra.
9:45 to 10—Raklios program.
10 to 10:10—Tomorrow's Tribune.
10:10 to 10:30—W-G-N Syncopators.
10:30 to 10:45—Bulova Correct Time: Sally, Irene, and Mary.
10:45 to 11—W-G-N Syncopators.
11 to 11:20—Coon-Sanders Orchestra.
11:20 to 11:40—W-G-N Syncopators.
11:40 to 12—Coon-Sanders Orchestra.

## UNCLE QUIN READS COMICS AT OLD TIME

**Tune In at Noon**

Children everywhere! Don't forget Uncle Quin is back at the old time for the reading of The Chicago Sunday Tribune Comics. From noon until 1 o'clock you'll laugh with him as he tells of the funny antics of the comic characters.

## RUSSIAN FOLK MUSIC A. K. HOUR FEATURE

**8:15 to 9:15 P. M.**

The Kedroff Quartet, a near approach to a human symphony, will be heard tonight, 8:15 to 8:15, during the Atwater Kent Hour.

One of the chief features of the program will be Russian folk music. The Kedroff Quartet is acclaimed the most remarkable vocal ensemble in the country.

## ADVERTISING MEN'S POST GLEE CLUB AT 5

William G. Pohlmann

The Advertising Men's Post, American Legion, Glee Club, under the direction of William G. Pohlmann, again will sing this afternoon at 5 o'clock.

This splendid organization will be accompanied by Allan Grant, eminent pianist of W-G-N.

## OTHER HIGHLIGHTS OF TODAY'S PROGRAM

11:30 to 12—Wurlitzer Program: Larry Larsen, Organist.
1 to 1:30—"Whispering Pines."
2:30 to 2:45—"Your Dog."
6:30 to 7—Debate: Chicago Kent College of Law vs. Creighton University. Subject: "Compulsory Unemployment Insurance."

# Prize Contest Stimulates the Opera Composer

## Gives Him Something to Work For.

By Edward Moore.

[Continued from page one.]

way, there are many opera composers over there, and some of their works get produced.

There are also many composers in America. If there were a good reason for them to write operas, there might be more opera composers than there are now, and some of them might turn out winners. That is why a cash prize is suggested here as a good reason.

Selecting the prize opera would be another matter, and one of some difficulty. The jury should not be made up entirely of musicians. A good part of the attention should be paid to practicability for stage purposes. It might be a good plan to have a jury made up in sections of musicians who have nothing to do with opera, of operatic conductors and operatic stage managers, and with a final item of intelligent lalty who merely like opera. If a few persons could be found who combine all these qualities in themselves, so much the better, but in any event an opera to be considered for prize purposes should be looked at from several different points of view.

Now all that is left is to find some one who will put up the prize and some one else to guarantee the production and publication.

* *

### In Answer to Queries.

A number of letters have reached this desk in comment on some remarks made two weeks ago on Melba. One, from Herbert H. Bergman, asks further information. He says: "I had the pleasure of hearing Mme. Elisabeth Rethberg over the radio and would like to know how you would compare her with the ones of the olden days."

It is a hard matter to answer. There is about as much possibility of comparing two voices with any degree of exactness as two faces. Mme. Rethberg is one of the ablest of the present generation of soprano singers, possessed of a lovely voice and meeting her assignments of opera and concert with the full equipment of good singer and good musician.

The point that I desired to make, however, was that Melba, even in her later days of activity and when years had begun, though ever so slightly, to take their toll from the lovely quality of her voice, was able to begin a recital without any warming up with the Mad scene either of "Lucia" or "Hamlet." This betokens a supreme ability in the use of the voice, in the art of singing as distinguished from the ownership of a beautiful singing organ.

The present generation does not go in for that sort of thing. I know of no present day artist who would venture upon such an act. Neither is this any discussion on the musical values of the numbers. One can have his own opinion on "Lucia" and "Hamlet" and start no quarrel with me. It is merely a few sentences on the art of singing.

* *

### Singing Given Most Emphasis.

What was not mentioned then—it did not seem necessary at the time—was that in the golden days of song the operatic artists did little else except sing. No one in the wildest flights of abounding optimism ever accused Melba of being an actress, and she was not much better or worse than most of her associates. Looking through the old files one finds the shock of surprise in the minds of reviewers of that day in discovering that Jean de Reszke was an able actor as well as singer. He seems to have been pretty well alone in that regard, he and Calve in "Carmen."

Nowadays, most operatic artists do what is known as acting. Operatic acting, however, is something of its own kind and hardly comparable to the variety seen on the dramatic stage. It is hedged about by many inhibitions. For one thing, it is firmly bound to the music and the beat of the conductor's baton, allowing no variance and little flexibility. Also, the spacious gestures approved by operatic artists would be a little absurd were they seen at any closer range than in the vast spaces of a modern opera house.

At that, the singers of the olden time used to do a good deal of acting, only they did it with their voices. By vocal means and no other they could project mood, feeling, a great many things that are now assisted across the footlights by means of a swaying body and two gesticulating arms.

* *

### News of Opera Singers.

Members of the Chicago Civic Opera company, who returned to Chicago last Tuesday and Wednesday from the post-season tour, are scattering to other fields for their summer work, and most of them will be absent from Chicago until the company reassembles in October for the 1931-'32 season.

Tito Schipa, who will sing a recital in Chicago next Sunday afternoon, will stay a short time hereabouts. He plans his first concert tour of the orient this summer, and will forego opera, except for one or two performances in Italy, until he rejoins the Chicago company for the winter season. Between now and April 23, when he sails for Europe, he will sing seven concerts, the first at the University of Illinois, March 25. Follows his Chicago concert, then New York, Allentown, Montreal, Quebec, Staten Island, and a radio concert.

Schipa has two concerts in Paris, one in Deauville, and appearances in Turin and Rome, having refused a number of offers for concert and opera, including a South American season. He will rest in Italy after his appearances there until his return to this country in August, en route for Japan. He will have fourteen concerts in Japan, three in the Philippines and one in Honolulu.

One of the hardest working artists of the company during the last year has been John Charles Thomas. When he sails for Europe, May 29, he will have had eighty-six appearances in opera and concert in twelve months. Three performances with the Philadelphia Grand Opera company will be included in his spring engagements, which include concerts in seven states. Thomas' spring plans include a holiday of three weeks in Florida in April. He will be in Chicago with the Marshall Field chorus, April 21.

* *

### Heifetz with Symphony.

Jascha Heifetz's three appearances as soloist with the Chicago Symphony orchestra this week will be the last times he is to be heard in Chicago for the next two seasons. He is about to start on a world tour of concerts which will keep him out of the country for that length of time.

On Tuesday afternoon he will play the Castelnuovo-Tedesco Concerto, a new work for this part of the country. Dr. Stock and the orchestra presenting Glazounow's "Overture Solonnelle" and Miaskowsky's Sixth Symphony. The Heifetz number for Friday afternoon and Saturday evening will be the Beethoven Concerto, and among Dr. Stock's contributions will be included three fragments from Berg's opera, "Wozzeck."

This last is a work that has caused considerable wagging of wise heads, its single hearing at full length having been in Philadelphia last Thursday night. The composer, a contemporary musician, has made use of modern atonal realism and impressionism while looking back at the ancients for strict form. Just what three fragments Dr. Stock plans to use are not known, but an outline of the opera shows that it contains much to draw upon, all in the old forms and apparently not an aria in any of them.

Act I, it is learned, consists of a suite in the old style, a military march, a berceuse, and a passacaglia on a motive of twelve notes with twenty-one variations. Act II includes a sonata movement, an invention and fugue, a slow movement, a scherzo, and a "military rondo." In Act III there is something a bit hard to understand from words. It is described as "inventions on a theme, a tone, a rhythm, and a motive of six tones."

And all this in an opera!

* *

### An English Festival.

Those who are going to Europe to examine its music this summer are notified that Arnold Dolmetsch's festival of the delectable chamber music of old times at Haslemere, Surrey, England, has been put forward from August to the two weeks beginning July 20. Mr. Dolmetsch sends word that the change has been made for the sake of better weather, the convenience of visitors from abroad, and that of the residents who prefer to take their holidays in August.

An attractive program is announced. It includes the court music of the three French kings, Louis, XII, XIV, and XV, two programs of Bach, two of English intimate music, two of varied programs, and one each of Spanish and Italian, the music and dances in Shakespeare, medieval French, Byrd, Jenkins, and Purcell, and the festival dances of France, Spain, and Italy.

Among the instruments to be used will be the lute, the complete family of viola, the complete family of violins—two different species, these—the viola d'amore, virginals, harpsichord, clavichord, chamber organ, pipe and tabor, and the complete family of recorders. The last are the ancestors of flutes and come in four different voices, or pitches.

## In Concert

**Today at 3**—Lucia Altoonjian, soprano, and Florence Autenrieth, cellist, joint recital; Civic theater.

**Today at 3:15 and 4:15**—Ensemble of fourteen, from Little Symphony orchestra, George Dasch, conductor; Art institute.

**Today at 3:30**—Civic orchestra, Eric de Lamarter, conductor; Sara Levee, piano soloist; Orchestra hall.

**Today at 3:30**—Rudolph Ganz, piano recital; Studebaker.

**Today at 3:30**—Vitaly Schnee, piano recital; Playhouse.

**Today at 3:30**—Gudmundur Kristjansson, tenor, assisted by Mary Bailey-Kristjansson, soprano, song recital; Auditorium Recital hall.

**Today at 4**—Chicago String quartet, chamber music; Chicago Woman's Club theater.

**Tonight at 8**—Martin Papanek, violin recital, assisted by Janina Bielinska, pianist, and violin quartet; Auditorium Recital hall.

**Tonight at 8:15**—Mme. Sturkow Ryder, pianist, and Joseph Rosenstein, violinist, joint recital; St. Clair hotel.

**Tuesday at 2:15**—Chicago Symphony orchestra, Frederick Stock, conductor; Jascha Heifetz, violin soloist; Orchestra hall.

**Wednesday at 8:30**—Leila Bederkhan, program of oriental dances; Orchestra hall.

**Thursday at 8:15** — Helen Cady Courtright, conralto, and Adele Broz, pianist; Curtiss hall.

**Thursday at 8:15**—Columbia School chorus, Louise St. John Westervelt, conductor; Leslie Arnold, baritone, and Dudley Powers, cellist, soloists; Chicago Woman's Club theater.

**Thursday at 8:15** — Chicago Symphony orchestra, popular program, Frederick Stock, conductor; Melvin Martinson, violin soloist; Orchestra hall.

**Friday at 2:15**—Chicago Symphony orchestra, Frederick Stock, conductor; Jascha Heifetz, violin soloist; program repeated Saturday at 8:15; Orchestra hall.

## WHERE THE MAGIC LIES

THE HANDS OF HEIFETZ

[Muray Photo.]

*THIS unusual picture shows more plainly than pages of print the action on the violin strings of the hands that have made Jascha Heifetz the brilliant and famous artist that he is. This week he is to be the soloist with the Chicago Symphony orchestra, and not twice, but three times, on Tuesday afternoon with one concerto, and on Friday afternoon and Saturday evening with another. This will be his farewell to Chicago for at least two seasons, since he is about to depart on a world tour.*

# Gordon Quartet Ends Its First New York Season

## Plays Two New Works on Last Program.

By Joan King.

NEW YORK.—[Special.]—The Gordon String quartet, that excellent ensemble from Chicago which has achieved this season a permanent place in the affection of lovers of chamber music hereabouts, has just completed its first subscription season in New York. As a farewell program these four admirable artists chose, in accordance with their custom, to please those who seek novelty. For their first program this year they offered an American manuscript work of Emerson Whitehorne and for their second a new quartet by Carpenter, each succeeding evening of their series offering one more modern composition.

On this final occasion the Gordons gave two new works, the first, Daniel Gregory Mason's quartet, opus 19, in C minor, and the second, H. Waldo Warner's, "Suite in Olden Style." Beethoven's quartet in C, opus 59, No. 3, served as the classical representative of the evening.

The Mason work is not wholly unfamiliar. It is written mainly on Negro themes and includes in the "Larghetto Tranquillo," or middle movement, the refrain of "Deep River." The audience was delighted both with this work and the other two offerings of the evening and the farewell reception was enthusiastic.

* *

### Music and Films.

Under the auspices of the Copland-Sessions, that organization which, since its inauguration three years ago, has presented a number of young composers to their first public, something brand new was offered the sufficiently curious here Sunday night. The event was billed as "A Program of Music and Films." It was supposed, according to those responsible for the presentation, "to represent the first attempt by serious American composers and serious artists of the films to coördinate their efforts in such a way that neither films nor music should be subordinate the one to the other, but that each art should harmonize with and enhance the other's effect." Thirty members of the Philharmonic-Symphony under Hugh Ross provided the musical part of the evening.

The first film was called "Actualities" and proved to be scenes from the past—a Fifth avenue Easter parade and Wright's first flight. There was a specially composed score by Darius Milhaud. Ralph Steiner was represented by three "Abstract" films with accompanying score by Marg Blitzstein; "Mechanical Principles," with music by Colin McPhee, and "N20," also with music by McPhee. Cavalonati's "La Petite Lilie" was the last film. Milhaud music in the form of a medley of popular tunes with characteristic harmonies provided the score. The most interesting were orchestral numbers, which included Aaron Copland's "Music for the Theater."

* *

### Two New Works.

Two more new works had "first New York performances" Sunday evening, under the baton of Henry Hadley, the Manhattan Symphony orchestra playing. The first was the dramatic aria "Halcyone," written by Mr. Hadley especially for Rafaelo Daiz, tenor, who was present as the soloist of the evening. The piece proved agreeable to the large audience. The second novelty offering was a suite by Farrell, based on Lord Dunsany's play "Gods of the Mountain."


**ITCHY SKIN**

End skin distress promptly with Zen-zal. This amazing germicidal cream has brought skin health and new comfort to thousands. It will do the same for you. Apply nightly. You will be surprised at how quickly it works.

Zen-zal will not disappoint you. Get a tube or jar at any drug store. If it doesn't bring you comfort and a healthy, lovely skin, your money will be refunded.

**FREE** For proof that there is nothing else like Zen-zal, send your name and address to to Zen-zal Company, Dept. G-55, 149 W. Austin Ave., Chicago. A trial supply will be sent you.

**RED BLEMISHES**


# Two Companies Make Record of 'Siegfried Idyl'

## Berlin State Orchestra Plays for Both.

By Edward Moore.

WHEN several firms engage in making records coincidences are bound to occur, and one of them has just happened. Within a few days, almost within a few hours, of each other there was a receipt of Wagner's "Siegfried Idyl," recorded by Victor, four sides, Red Seal 7381 and 7382, and of Wagner's "Siegfried Idyl," recorded by Brunswick, four sides, Hall of Fame-International 90135 and 90136.

Victor's pair is made by the Berlin State Opera orchestra, conducted by Karl Muck; Brunswick's, by the same orchestra, conducted by Otto Klemperer. These are the differences. For the rest it is easier to report the resemblances. Both are foreign recordings, both conductors would seem to have the same ideas about tempo, and, as the same orchestra is used, the same tonal merits are to be heard in both. About the only variance is that Victor's product comes out of the player a little more firmly, which is not to be understood as another way of saying that Brunswick's is faint, for it is not.

In either case the purchaser will get an excellent reproduction of the most elaborate cradle song ever written. For the "Siegfried Idyl" is not the "Siegfried" opera. It is a piece for small orchestra written by Wagner at the time of the birth of his son, Siegfried, who died at Bayreuth only a short time ago, based upon some themes from the opera, with a little added "Parsifal," and played first at Wagner's home for the pleasure of Frau Cosima.

* *

### "Die Meistersinger."

Columbia adds to the Wagner list with the Prelude to "Die Meistersinger," conducted by Dr. Max von Schillings and played by a symphony orchestra. It is catalogued as in two records, but I have received only the second, which contains the magnificent peroration of the work on one side and the Prelude to Act III. on the other, both beautifully done. Presumably the numbers are G-50275-D and G-50276-D. If the first is as good as the second the two are well worth owning.

Dipping into the pile of records as they come, one finds that Victor has been going in for Sibelius in an effort to enlarge his part of the catalogue. In 9925 and 9926 Eugene Sibelius and a European symphony orchestra present "En Saga" on three sides and the "Valse Triste" on the fourth; in 7380 Leopold Stokowski and the Philadelphia orchestra give "The Swan of Suonela." These are all in the Red Seal list.

* *

### In Lighter Vein.

Brunswick vocal:

6011—"Nearer, My God, to Thee" and "Softly and Tenderly," by the Bel-Canto quartet with organ.

6010—"You're Lucky to Me" and "Memories of You," by Chester Gaylord.

6016—"Blue Again" and "He's My Secret Passion," by Marion Harris.

Brunswick instrumental:

6019—"Old Black Joe" and "My Old Kentucky Home," organ solos by Lew White.

Brunswick Dixie:

492—"Come Back Tonight in My Dreams" and "I'm Alone Because I Love You," by McFarland and Gardner.

505—"Blue Pacific Moonlight" and "When the Golden Corn Is Waving," by the Harper brothers.

502—"Nights of Gladness" and "Sparklets Waltz," by Bert Layne's Melody Boys.

503—"Over the Hills in Caroline" and "When the Flowers Bloom in Springtime," by Claude Davis.

Columbia familiar tunes—old and new:

15640-D—"Bully of the Town" and "Broken Down Gambler," by Gid Tanner and his Skillet Lickers, with Riley Puckett and Clayton McMichen.

15636-D—"Just Keep Waiting Till the Good Time Comes" and "Where the Whippoorwill Is Whispering Good-Night," by Charlie Poole, with the North Carolina Ramblers.

15637-D—"Greasy Wagon" and "Mother's Waltz," by Roy Harvey and Leonard Copeland.

15642-D—"We Have Moonshine in the West Virginia Hills" and "The Policeman's Little Child," by Earl Shirkey and Roy Harper.

15639-D—"Old Time Religion for Me" and "My Redeemer Lives," by Smith's Sacred Singers.

15641-D—"The Story That the Crow Told Me" and "My Sweetheart Is a Sly Little Miss," by the Carolina Buddies.

15634-D—"Race Between a Ford and a Chevrolet" and "Georgia Is My Home," by Oscar Ford.

15633-D—"Gold Diggers" and "Carolina's Nest," by the Grady Family.

15635-D—"For Me" and "Who Is That?" by the Etowah quartet.

Victor dance:

22612—"Say Hello to the Folks Back Home" and "Heartaches," by Lown's Hotel Biltmore orchestra.

22613—"Truly I Love You" and "Reaching for the Moon," by the Troubadours.

Victor vocal:

22601—"You're Driving Me Crazy" and "Crying Myself to Sleep," by Austin.

22604—"Yours and Mine" and "To Whom It May Concern," by Johnny Marvin


**STOPS Pain and Itching from Piles!**

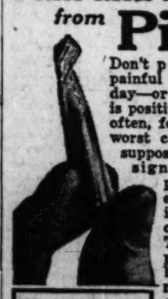

Don't put up with painful piles another day—or hour. There is positive relief, very often, for the very worst case. Pyramid suppositories are designed to stop the pain—and even all itching. Relief comes quickly. The first application will bring you much comfort and ease. Try them today. Remember the name. Just say Pyramid Suppositories to any druggist: 60 cents.

**FREE** Pyramid's complete comfort box free.

PYRAMID DRUG CO.
2007 Pyramid Bldg., Marshall, Mich.
Please send me a box plainly wrapped, sealed, postpaid, and entirely free.
Name
Address
City State



# RENEW YOUR TRIBUNE ACCIDENT INSURANCE

**Send Coupon on Page 3 with $1.25 for Another Full Year's Insurance**

*think of it!*

**$2,151,937.55**

IN REAL CASH paid to Policyholders and Beneficiaries!

**Tribune-Federal Accident Insurance Pays—It Is Broad—Often Paying for Accidents Not Covered at All by Policies of Other Newspapers.**

DON'T let your policy lapse. You need its protection now more than ever. Motor vehicle accidents took approximately 31,200 lives last year and injured 1,100,000. During the last six years the number of persons killed and injured by automobiles in the United States has increased 62%.

Renew your Tribune-Federal Accident Insurance for another year for only $1.25 with the Coupon on Page 3. Get one of these policies for every eligible member of your family: mother, father, sister, brother, daughter and son. *It is the biggest accident insurance bargain in America, issued exclusively to Tribune readers.* The issuance of these policies by the Tribune is purely a public service and has cost the Tribune over $700,000 of its own money.

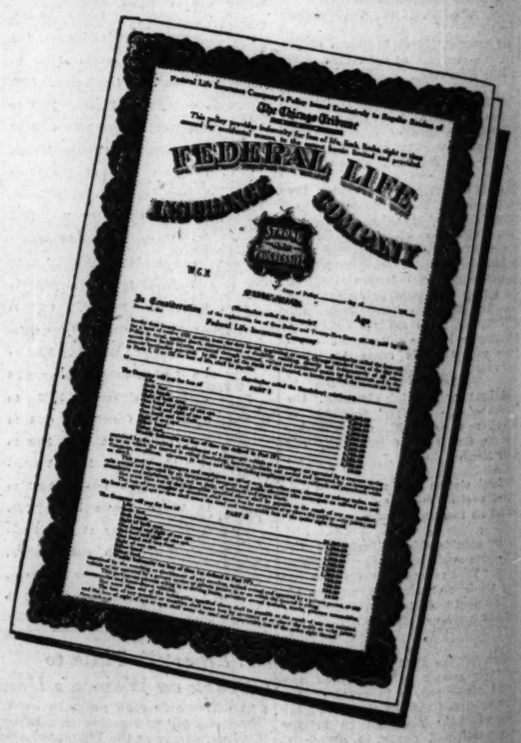


***10% Increase in Specific Indemnities on Renewal***

*Don't ignore this additional value.* Each year you renew—up to and including the fifth year—the face value of your policy is increased 10% until it reaches $11,250.00. If you don't remember the exact expiration date of your policy, send the coupon at once! You will receive credit for a full year from the date of expiration as shown on our records. Send the Coupon now!

**If you haven't a policy, get one. Send Coupon on Page 3, with $1.25**

Chicago Tribune

THE WORLD'S GREATEST NEWSPAPER

Copyright, 1931, Chicago Tribune

# 'Student Prince' an Operetta with Past and Future

## Nine Rousing 'Rahs' for Old Heidelberg.

By Charles Collins.

[Continued from page one.]

...ment of taste. I do not wish to dimin-
...sh the bouquets that have been laid
...at Miss Cowl's feet because of her
"Twelfth Night," but I hope to re-
...fore the supply of brickbats that are
...ved for critical ammunition in dis-
...cussions of Unser Fritz.

* *

*End of the Road.*

The second season of subscription drama under the auspices of the Dramatic League of Chicago ended last night with the close of Miss Cowl's engagement. It marked a distinct advance for this organization—more plays, better productions, and larger audiences.

This venture with the "organized audience" has passed beyond the experimental stage. It has become an important factor in the theatrical activities of the town; and its subscribers have ample reason for warming up to its promises for next year. It has already begun to consolidate its position by announcing an expanded season for next year—seven plays instead of six, and twenty-eight weeks instead of twenty-four. It began, you may remember, with twenty weeks, sparsely attended, at the unsatisfactory Princess theater, but it now calls the luxurious Harris its permanent home.

To recall the league's record for the season, one need only mention its offerings. They have been "Topaze," with Frank Morgan; "Death Takes a Holiday," with Philip Merivale; "Michael and Mary," with Madge Kennedy; "As You Desire Me," with Judith Anderson; "Scarlet Sister Mary," with Ethel Barrymore; and Lynn Cowl in her two offerings—"Art and Mrs. Bottle" and "Twelfth Night." Of these Miss Barrymore's experiment with Negro character was the only disappointment, and marked the only lapse in the schedule; it failed to continue through its allotted month. This program ran only fifty per cent true to the league's pre-season prospectus; but the vicissitudes of the theatrical business, erratic enough even in piping times of prosperity, account for the deviations. The reverse is that the league's directors called up were of superior caliber—two stars of the first magnitude [Miss Barrymore and Miss Cowl] and a proven success of fine quality in authorship and acting—"Michael and Mary."

It is interesting to note that the league's adventure with Pirandello, "As You Desire," was transferred from Chicago to New York and promptly joined the charmed circle of Broadway's "smash hits." This parallelled the history of "The First Mrs. Fraser," in the league's first Chicago season.

The termination of the league's season leaves the subscription field of playgoing open to the spring activities of the Theater Guild, which will begin at the Illinois theater on Easter Monday, "Elizabeth the Queen," "Green Grow the Lilacs," and Shaw's "Getting Married" will round out the Guild's interrupted program, which started at the Blackstone last October with Shaw's "The Apple Cart" and Turgenev's "A Month in the Country."

Exit, the league; enter, the Guild—and Chicago gets a break in this arrangement of the playgoing schedule.

*Favorite Prima Donna.*

Gladys Baxter, now playing in "Blossom Time," revived in New York, has been chosen by the Boston League of Music Lovers as their favorite prima donna. Miss Baxter appeared in Boston earlier this season in the Johann Strauss operetta, "A Wonderful Night," which was seen in Chicago last spring.

## CHICAGO PLAYBILLS

**OPENING:**

"When Father Smiles"; Cort theater; opens tonight.

"Lady in Pawn," with Guy Bates Post; Apollo theater; opens tonight.

"Petticoat Influence," with Helen Hayes; Harris theater; opens tomorrow night.

"Stepping Sisters"; Blackstone theater; opens tomorrow night.

**CONTINUED:**

"The Student Prince"; Grand Opera house; second week.

"The Ninth Guest"; Adelphi theater; third week.

"Up Pops the Devil"; Selwyn; third week.

"The Adding Machine"; Goodman repertory; third and final week.

Earl Carroll's "Sketch Book"; return engagement; Garrick; fourth week.

"Cherries Are Ripe," with Vilma Banky and Rod La Rocque; Erlanger; eighth and final week.

"Aloma," with Thomas W. Ross; Playhouse; thirteenth and final week.

"Three Little Girls"; Great Northern; twenty-seventh week.

**COMING:**

"The Sacred Flame," by Somerset Maugham; Goodman theater; March 31.

"Thal's Gratitude," by Frank Craven; Blackstone; opens April 5.

"Apron Strings"; Playhouse; opens April 5.

"Elizabeth the Queen"; Theater Guild production; Illinois theater; opens April 6.

"Paper Lady," with Lenore Ulric; Erlanger theater; April 6.

**WEEKLY CHANGES:**

B.F.K. Palace theater; continuous vaudeville and talking pictures; Dr. Rockwell, headliner.

Rialto theater; burlesque; continuous vaudeville and talking pictures; "Beauty, Youth and Folly," with Lillian Murray.

Majestic theater; burlesque and talking pictures; "Paris by Night," with Lois Fraser.

Englewood theater; dramatic stock company; "Sex," with Corinne MacDonald.

Copyright, 1931, Chicago Tribune

## UP POPS SALLY

SALLY BATES

*THE heroine of "Up Pops the Devil," the comedy of Greenwich Village love at the Selwyn, is acted with distinction by this promising graduate of the Theater Guild's younger set. She has served that organization as a stage manager and has been active in the various "Garrick Gayeties." Roles in "An American Tragedy" and "Sweet Adeline" followed. This is her first season as a leading woman.*

# New Shows for Chicago Stage; Four Openings

## Helen Hayes Arrives in Comedy Success.

"LADY IN PAWN," a new play by Henry A. Rosendale and Ralph T. Kettering, will have its première at the Apollo theater tonight, with Guy Bates Post as its star. Its plot is concerned with a rich man's curious attempt to possess himself of another man's wife by lending him $100,000 and holding the lovely creature in escrow, so to speak, as security. Florida is the scene.

Mr. Post is a star of the legitimate stage who has been inactive of recent years. He is easily remembered, however, for notable performances in "The Masquerader," "Omar the Tentmaker," and many other plays. His company includes Lillian Kemble-Cooper, Esther Mitchell, Ian Emery, Lee C. Millar, Plumpton Wilson, and William H. Sams.

Mr. Kettering, co-author of "Lady in Pawn," is also its producing manager. He is widely known in Chicago theatrical circles.

"When Father Smiles," a new comedy with De Wolf Hopper as its star, will be staged at the Cort theater tonight. This première marks the reopening of the Cort after a year's vacancy, and also begins the régime of George E. Wintz as a producing manager in Chicago.

The play, which was written by Sheridan Gibney, deals with an imaginary invalid in an odd situation. He is a hot tempered old gentleman, but he firmly believes that if he gets angry he will perish. The rôle appealed to De Wolf Hopper so strongly that he abandoned a tour of New England in the Gilbert and Sullivan operettas to appear in it. Others in the cast are May Buckley, Oswald Yorke, Scott Welsh, Emily Lowry, William Roselle, Allen Nourse, and Loretta Campeau.

To meet the economic trend of the times, Mr. Wintz announces a scale of box office prices that sounds like a return of the good old days when theater tickets did not come under the heading of luxuries.

"Petticoat Influence," with Helen Hays as its star, will begin an engagement at the Harris theater tomorrow night. It comes here directly from New York, where it has been one of the successes of the winter season. Miss Hayes is supported by Henry Stephenson, Henry Daniell, John Williams, Eric Cowley, Mary Heberden, Audrey Ridgwell, and Henry Vincent.

This English comedy of drawing-room intrigue was written by Neil Grant, a British journalist. It gives Miss Hayes the rôle of a young society woman who flirts outrageously with a cabinet minister in order to get her husband appointed to an important post in the British imperial system. The play was staged by Gilbert Miller, which means that it has been produced with distinction.

"Stepping Sisters," a farce which ran for almost a year in New York, will begin a two weeks' engagement at the Blackstone theater tomorrow night. It deals with the reunion of three burlesque show actresses at the end of their careers. These amusing creatures are acted by Blanche Ring, Helen Raymond, and Grace Huff, and others in the cast are Joan Blair, Arthur Shaw, Jessie Graham, Philip Dakin, and Donald Briggs.

Miss Ring is the famous Blanche who starred in many musical comedies and farces. Joan Blair and Arthur Shaw have been prominent in "Torch Song," now closing its career at the Blackstone.

# Odds and Ends of Stage News from Broadway

NEW YORK, March 21.—[Special.]—A hit on Broadway is not necessarily a "wow" in London. For example, Eugene O'Neill's "Strange Interlude," which this country has accepted as a veritable Barnum's circus of psychology. It has run out its string in the British capital, as staged by the Theater Guild, with only six weeks to its credit. . . . And "Meet My Sister," the musical show now popular here, lasted only a week in London.

Arthur Hopkins has had a dreary, disappointing season, but he has plenty of plans for next fall. He will put Hope Williams into a new play by Julian Thompson, and he is thinking about a work called "Man on Stilts," written by Edwin L. and Albert W. Barker, father and son, who dwell in Chicago and thrive by the advertising business. "Man on Stilts" is said to do with the "ballyhoo racket"—the manufacture of popular heroes by publicity tricks.

Mr. Hopkins also hopes to stage "Sidelight," by Gretchen Damrosch Finletter; "The Road to Hell," by Albert Bein, and a new play by the gifted Sidney Howard.

The Theater Guild has lent its Earle Larimore, a talented young man, to the Shuberts for use in their production of Henry Bernstein's drama, "Melo." Mr. Larimore, who toured in the Guild's production of "A Month in the Country" last fall, will assume the rôle that was first assigned to Leslie Banks of "The Man in Possession." Mr. Banks has to hurry back to London to appear in "The Mulberry Bush," by Ronald Jeans.

"Men Must Fight" will be staged in Philadelphia April 6, and the gossips of that town are saying that it is destined for a Chicago engagement later in the spring. "A war play from the woman's angle" is what the advance notices call it. Battle scenes, trenches, and dugouts have been omitted from its structure.

These plays will depart from the Broadway scene after tonight's performances: "On the Spot," the melodrama of Chicago gangland by Edgar Wallace; "Green Grow the Lilacs," which will be sent on tour by the Theater Guild, and "Simple Simon," Ed Wynn's show on a return engagement.

Easter week will bring three or four new plays into New York, but the month of April does not promise to be crowded with theatrical activity. There is a general impression along Broadway that the stage season is waning rapidly. The week of March 30 will bring only one new production—the Guild's revival of Shaw's "Getting Married."

The Erlanger firm and its allies have formed an east and west scheme of theatrical production. They will stage plays on the Pacific coast as well as in New York. They have theaters in Los Angeles, San Francisco, Seattle, and Portland, which they hope to keep busy in this manner. Some of the Pacific coast ventures will be Broadway successes, recast; others will be new material. . . . Chester Erskine, who has made only one production this season for his present employers [the Paramount interests], will probably join the Erlanger group as a producing executive.

The Theater Guild's staging of the German post-war drama, "Miracle at Verdun," was not received with enthusiasm at its première last Monday night. It is now going through a blue pencilling process. Two of the half dozen talking picture sequences with which it was embellished have been omitted.

# Drama Turns to Optimism and Sentiment

## Critics 'Agin' Plays, but Public 'Applauds.

By Burns Mantle.

[Continued from page one.]

Jersey's barren acres. Later they see it grow into a home where love and hope and a fine faith dwell, eternally threatened with the corroding, devastating influences of the cynical sophistication that rules and embitters life today. Life, at least, as Mr. Pollock has observed it in his immediate vicinage.

* *

*Noble in Purpose.*

In the end Archie dies, a failure, according to wordly standards, but one of God's experiments—most noble in purpose—in the eyes of Jennifer. He has stood four-square against all temptations and remained loyal and loving. Jennifer sees his soul as it goes marching across drawbridges into heaven and goes to join him peacefully and with fine enthusiasm as the last curtain falls.

There are, let the cynics and the anti-sentiment protectionists sneer as they will, many fine and emotionally effective scenes in "The House Beautiful." I could do nicely without the inner stage pictures of the cast in armor, flashing swords, but they are expertly managed scenes and probably many will like them.

The play proper is intelligently written, expertly cast and staged. Jo Mielziner did the scenes and Worthington Miner the direction.

Mary Philips plays the trusting Jennifer, establishing a nice versatility to those who remember her as the hard and embittered adventuress of "Gambling." James Bell is the Archie and just as poignantly real as the fighting little man of New Jersey as he was as the condemned convict who took the long walk to the chair in "The Last Mile."

* *

*An Exceptional Cast.*

Mr. Tyler's revival of "The Admirable Crichton" is helped by one of those exceptional casts in the gathering of which he is experienced. William Gillette would not return to his old rôle as the butler, feeling that he had done enough with "Sherlock Holmes," last season. So Walter Hampden fills in. Hampden has not Gillette's quizzical humor, nor any of his lightness of touch. He draws upon his fine dignity to good purpose, and Fay Bainter, playing opposite him as Lady Mary, helps considerably, particularly in the third act, which is the second scene on the island, after the castaways have built themselves into a settlement and Crichton, the butler, has become the beloved ruler of the reborn aristocrats.

To those of us who go back twenty-eight years, Barrie's satirical whimsey has lost little of its humor or its entertainment value. It never had any too much of either to spare, but anything of Barrie's is always a cut or two above the common average in entertainment, whatever the year.

The first act, with the amusing tea given by the pompously democratic Earl of Loam for his embarrassed servants, holds up well; the second, which is the first scene on the island, always was a bit silly; the third, with the funny properties and the complete reversal of class distinctions, is still good comedy and effective romance, and the fourth act, with the reversal to type putting Crichton back in his place, serves the necessary purpose of bringing the story to an end.

Effie Shannon is in the cast as the snooty Countess of Brocklehurst. Hubert Druce is playing Loam, and Ernest Glendinning the foolish lordling, Estelle Winwood plays Tweeney, the cockney.

Opening night, Mr. Gillette appeared and read a letter from Sir James which turned out to be a short playlet in itself, with lines for most of the cast. In this it was suggested that the players take the ending into their own hands and refuse to leave the island. After that it would be easy to make room for the audience, if it promised to be good.

* *

*Truex as "Napi."*

Ernest Truex is trying a farce adapted from the German and called "Napi" that promises to keep him busy a month or so.

Herein Ernie is a modest little clerk in a lace shop, who looks so much like Napoleon the court officials grab him and induce him to impersonate the emperor for a purpose. He is to visit a former favorite, La George of the Comédie Française, and tell her he is through, that their affair is ended. After that he is to return at once to the palace. What he doesn't know is that he is to be assassinated on the way, which will serve to bring the emperor's enemies into the open.

The fake Napoleon, looking more like the original than any painting could, carries out the first part of the assignment perfectly. But when La George, who is quite pinkly alluring, invites him to let bygones be bygones and spend the evening with her, he dismisses his attendants and stays on. Stays all night, in fact.

Next morning the emperor's carriage, standing in front of the actress' apartment, is surrounded by a laughing mob. When "Napi" appears the assassins take shots at him, but miss. Still he would have had a hard time getting out of the scrape if the Empress Josephine had not helped him. She was so relieved to discover that Napoleon did really have a double she was eager to keep him somewhere within reach.

Truex furnishes all the laughs in "Napi," which would be impossibly trivial without him. Peggy Shannon plays at being La George, but, never having learned much about acting, herself, it is a bit difficult for her to play an actress.


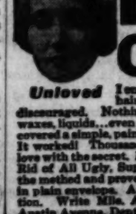

Hair OFF Face Lips Chin

Unloved I once looked like this. Ugly hair on face . . . unloved . . . discouraged. Nothing helped. Depilatories, waxes, liquids . . . even razors failed. Then I discovered a simple, painless, inexpensive method. It worked! Thousands have won beauty and love with the secret. My FREE Book, "Getting Rid of All Ugly, Superfluous Hair," explains the method and proves actual success. Mailed in plain envelope. Also trial offer. No obligation. Write Mlle. Annette Lanzette, 139 W. Austin Avenue, Dept. 748 Chicago.


## POPULAR

PHOEBE FULTON.

*This actress is popular with the west side patrons of the Kedzie theater, where stock company drama is the policy. She has appeared in twenty-four different plays this season and hasn't missed a performance or a rehearsal.*

# Swedish Beauty Queen Wins Role on London Stage

LONDON.—(AP)—Alexa Engstrom, who was named Sweden's most beautiful woman without ever seeing the judges, has come to London—on her way, she hopes, to America.

She has been a star in operettas in Vienna and Berlin, and her leading part in a musical comedy here is her first rôle in English. She learned the language in about three months and speaks with scarcely any accent.

Born in Stockholm 27 years ago, she goes back there now and then, but not for long. Like most people, she wants to go to New York. She came here because she thought it easier to make the trip from the London stage.

The committee that picked her as a beauty was composed of artists, she explains, and knew her only through her moving pictures made in Swedish and shown in that country. She speaks Swedish, German, English, and French.

In school she studied chemistry, but turned from laboratories to studios, first taking up dancing, then piano, and at last singing. She is a soprano, tall and blonde.

She has an aunt "somewhere in Minnesota," and a brother in California.

# B'way Openings

NEW YORK, March 21.—[Special.]—Lent has reduced theatrical production along Broadway almost to the midsummer minimum. First nighters can find only one date for themselves during the coming week. Here it is:

"The Silent Witness"—Opens tomorrow night at the Morosco. Lionel Atwill, who has not acted here for more than a year, returns in a murder melodrama which had a run of five months in London last season. Jack De Leon and Jack Célestin are the authors of the play, and those appearing with Mr. Atwill will include Kay Strozzi, Fortunio Bacanova, Ann Shoemaker, T. Wigney Percival, Jerome Lawler, Anthony Kemble Cooper, and Reginald Barlow.

# BEST JOKES

*What is the best joke you ever heard? If you want to see it in print send it to Best Jokes, Chicago Sunday Tribune.*

*Explained.*

Old lady [on steamer in a dense fog]—Why don't we go faster?

Sailor—Because of the fog, mum.

Old lady—But the sky is quite clear.

Sailor—Yes mum, but we don't go that way until the boiler bursts.

C. R.

*Brothers.*

Askum: "Ever been surrounded by wolves?"

Bascon: "No, but I know the sensation. I used to open the dining room doors at a summer boarding house."

J. D.


FOUR REASONS WHY
THE NINTH GUEST
SENSATIONAL MYSTERY HIT
IS ENTERING ITS THIRD CAPACITY WEEK

"The critics stayed later than their wont and not one of them slumbered. The acting throughout was a piece with the playwriting and that is so much better than that of other mystery melos that I am tempted to call 'The Ninth Guest' the most interesting and intelligent disturbance shown in several seasons."
—Ashton Stevens in the Herald and Examiner.

"It has a weird psychological content that makes it akin to 'Dracula' and the best tales of Edgar Allan Poe. If you have a chord that can still vibrate to a first-class mystery-thriller, then take it to the Adelphi, where 'The Ninth Guest' is current."
—C. J. Bullet in the Evening Post.

"A game of diabolic invention and crumbling nerves . . . and much more exciting as guesswork than frightening as murder."
—Claudia Cassidy in the Journal of Commerce.

"A decidedly ingenious frame-up of criminal mystery. Clew hunting will not help you. Try to pick the death-dealing maniac—it's fun. So engrossing that I departed without my galoshes."
—Charles Collins in the Tribune.

ADELPHI
CLARK AT MADISON
EVERY NIGHT 8:40
Mats.: Wed. & Sat. 2:40

BERTHA OTT ANNOUNCES
STUDEBAKER THEATRE TODAY at 3:30
PIANO RECITAL
RUDOLPH GANZ
THE PLAYHOUSE TODAY at 3:30
PIANO RECITAL
VITALY SCHNEE
CIVIC THEATRE TODAY at 3:00
RECITAL WINNER SOCIETY OF AMERICAN MUSICIAN COMPETITION
Altoonjian, Soprano & Autenrieth, Cellists
ORCHESTRA HALL Next WED. EVE. at 8:30
DANCE RECITAL—LEILA
BEDERKHAN
"The performance was of rare beauty and placed her in the front rank of admirable dancers."—New York Sun.
STUDEBAKER THEATRE Next SUNDAY Mar. 29 at 3:30
AMERICA'S GREATEST DANCE-MIME
ANGNA ENTERS
THE PLAYHOUSE Next SUNDAY Mar. 29 at 3:30
VIOLIN RECITAL
MISCHA LIVSCHUTZ
CIVIC THEATRE Next SUNDAY Mar. 29 at 3:00
SONG RECITAL
CYRENA VAN GORDON
STUDEBAKER THEATRE Sunday, Apr. 5
SONG RECITAL
MATZENAUER
Seats $1 to $3.50. Mail orders now.
ORCHESTRA HALL Tuesday, Apr. 7 at 8:30
THE CELEBRATED NEGRO TENOR
ROLAND HAYES
Prices $2.50, $2, $1.50, $1. Mail orders now.

ERLANGER
LAST WEEK
STARTING TONIGHT
Matinees Wed. and Sat. at 2:30
Final Performance Sat. Nite, Mar. 28
ARCH. SELWYN presents
(IN ASSOCIATION WITH ERLANGER PROD. Inc.)
THE FAMOUS HOLLYWOOD STARS
VILMA BANKY
ROD LA ROCQUE
A NEW COMEDY by JOHN EMERSON and ANITA LOOS
"CHERRIES ARE RIPE"
No Cut Rates
NIGHTS $1.50 to 50¢
Mats. Wed. & Sat. 50¢-$1.50

GREAT NORTHERN
TONIGHT
POP. MATS. WED. & SAT.
27th WEEK OF FUN and MUSIC
The MESSRS SHUBERT present the
ROMANTIC BEAUTIFUL MELODIOUS Operetta
THREE LITTLE GIRLS
with NATALIE HALL CHARLES HEDLEY NANCY McCORD

ORCHESTRA HALL TODAY AT 3:30
Civic Orchestra
FREDERICK STOCK, Musical Director
ERIC DELAMARTER, Conductor
Pop. Program—Pop. Prices: 15c, 25c, 50c

ORCHESTRA HALL
CHICAGO SYMPHONY ORCHESTRA FREDERICK STOCK Conductor
TUESDAY at 2:15 HEIFETZ Violin Soloist
Glazounow Solennelle Ov.; Miaskowsky Symphony No. 6, E Flat Minor; Castelnuovo-Tedesco Concerto for Violin.
FRI. at 2:15, SAT. at 8:15 HEIFETZ Violin Soloist
Handel-Bachrich Concerto No. 2; Reger Variations and Fugue on a Theme by Hiller; Berg Three Fragments from Opera "Wozzeck"; Beethoven Concerto for Violin, D Major.

ORCHESTRA HALL NEXT SUN. AFT'N 3:30
HENRY B. VOEGELI Presents
JOSÉ ITURBI
Piano Recital
TICKETS - - - - $2, $1.50, $1, 50c

ORCHESTRA HALL MON. EVE., MAR. 30
HENRY B. VOEGELI, by Arrangement with LEE KEEDICK, Presents
JOHN GALSWORTHY
FAMOUS ENGLISH AUTHOR IN A NOTABLE LECTURE
"LITERATURE & LIFE"
TICKETS - - - - - $1, $1.50, $2, $2.50

Civic Opera House SUN. MAT. March 29
Chicago's Beloved Tenor
TITO SCHIPA
Tickets Now: Prices $1.00 to $2.50
Program Includes Martha; M'Appari; Werther, Ossian Song; Elisir d'Amore, A Furtive Tear; Sadko, Chanson Indoue; Princesita (Little Princess) Sogno d'Amore.

MARIAN H. GREEN
Last Lecture on Interior Decoration
MARCH 26TH, AT 11:00 O'CLOCK
The Fortnightly Club, 120 Bellevue Pl.
Tickets $1.50 each.
Obtainable Fortnightly Club, also 620 North Michigan Avenue. Telephone Superior 4400.

Advertise in The Tribune

TONIGHT
THE STUDENT PRINCE IN HEIDELBERG
LAST WEEK
Tops All Operettas
Nights - 50¢-$2.50
GRAND OPERA HOUSE
Matinees WED SAT 50¢-$1.50
Charles Collins—Tribune
"A hit. Its rich, virile score greeted with enthusiasm."
Ashton Stevens—Examiner
"A resounding performance—returns amidst cheers."
THE STUDENT PRINCE IN HEIDELBERG

HARRIS
TOMORROW NIGHT
WEDNESDAY and SATURDAY MATINEES
Gilbert Miller presents
HELEN HAYES
in Petticoat Influence
A New Comedy by Neil Grant
with Henry Stephenson
Staged by Mr Miller

APOLLO Randolph at Stark
TONIGHT at 8:30
Ralph Thomas Kettering presents the Eminent Star
Mr. GUY BATES POST
FAMOUS STAR OF "The Masquerader" IN HIS SENSATIONAL COMEDY DRAMA
A LADY IN PAWN
by ROSENDALE and KETTERING
With a Distinguished Cast
LILIAN KEMBLE COOPER
William H. Sams, Ian Emery, Lee C. Millar, Plumpton Wilson, Esther Mitchell
Every Eve., $3.00 to $1.00
Mats. Wed. and Sat., $2.00 to $1.00
POSITIVELY NO CUT RATES

PLAYHOUSE LAST WEEK
TONIGHT 8:30 MATS. WED. & SAT. 2:30
DON'T FAIL-TO-SEE
JONESY
THE LAUGH-HIT OF ALL CHICAGO
with THOS. W. ROSS PERCY HELTON
PRICES—NIGHTS $1 to $2.50—SAT. NIGHTS $1 to $3
MATS. WED. & SAT. $1 to $2

RIALTO State at Van Buren
Cont. from 9:30 A.M.
BURLESQUE
LILLIAN MURRAY "Beauty, Youth, and Folly"

BLACKSTONE
FIRST TIME TOMORROW NIGHT 8:30
TWO WEEKS ONLY! Ten Months in New York
"STEPPING SISTERS"
A HILARIOUS COMEDY
BIGGEST LAUGH HIT THIS SEASON
with BLANCHE RING HELEN RAYMOND - GRACE HUFF
POPULAR MATINEES WED. & SAT. at 75¢ to $2.00

SELWYN
TONIGHT THURS. SAT. MATS.
THIRD WEEK OF
LOOP'S LOUDEST LAUGHTER!
LEE SHUBERT presents
"UP POPS THE DEVIL"
with ROGER PRYOR and the ORIGINAL NEW YORK CAST
SALLY BATES
THE LOW-DOWN ON HOW THEY LOVE IN GREENWICH VILLAGE

GARRICK TONIGHT MAT. SAT. ONLY
FIRST TIME AT POP PRICES
NIGHTS $2.00 to $3.50 - SAT. MAT. $2.00 to $2.50
ONCE A HIT NOW—A SENSATION
GREATEST SHOW EVER SEEN IN CHICAGO
EARL CARROLL SKETCH BOOK
with EDDIE CANTOR
1000 LAUGHS 53 GLITTERING SCENES
56 OF THE MOST BEAUTIFUL GIRLS IN THE WORLD
ORIGINAL NEW YORK CAST and PRODUCTION COMPANY OF 100 including WILL MAHONEY WILLIAM DEMAREST THE THREE SAILORS

CORT TONIGHT
OPENING
A PERPETUAL FEAST OF COMEDY
GEORGE E. WINTZ presents
DE WOLF HOPPER
and A BRILLIANT CAST in the SMASHING NEW COMEDY HIT by SHERIDAN GIBNEY
WHEN FATHER SMILES
NIGHTS (EXCEPT SAT.) 50¢ to $1.50
MATS. WED. SAT. 50¢ to $1.00
NO CUT RATES

BEFORE THE THEATER
Have Dinner at the
ST. CLAIR
OHIO STREET at MICHIGAN AVENUE
Table d'Hotes at $1.00, $1.25 and $1.50 include unusual appetisers that will please the palate
AMPLE FREE PARKING SPACE

GOODMAN NIGHTS EXC. MONDAY Matinee Friday at 2:30
LAST WEEK
"The Adding Machine"
Seats $2, $1.50, 75c
Opening Mar. 31: "The Sacred Flame"

KEDZIE-PLAYERS Direction Robertson & Gifford
MAE WEST'S SEX most talked of play in the world
Mat. Today 25c and 50c Tonight 50c and 75c Phone Ked. 1134

Subscribe to The Tribune

# The Voice Of The Fan

*Accuracy Note for Mr. Wells.*

Dear Mae Tinée: Carveth Wells, of all people, to be squeamish about accuracy! Have you read that tall tale of the tropics known as "Six Years in the Malay Jungle"? I daresay if Trader Horn were exaggerated to the degree of that book Mr. Wells would call the picture genuine. But sometimes it's the truth that hurts!

Much thanks for listening.

DOROTHY SANNER.

Editor's note: My dear, you don't say so.

* *

*One Glimpse of Marlene.*

My dear Mae: The other day, yielding to curiosity, as usual, I dropped in at the theater for just one glimpse of the loudly heralded "German Garbo." What I found was a distinctly individual personality—a vital personality, shining out from under the Garbo pose, the dress and even the eyelashes. To an actress of less ability these things would have been a great handicap, but Marlene Dietrich has successfully cleared the high hurdle which might easily have upset her.

She does resemble the "old" Garbo. I say "old," for the "talking" Garbo is not the Garbo of "Single Standard" and "Wild Orchids." Dietrich has some decidedly un-Garboish characteristics. For instance, her voice—her walk—and she seems not quite as tall as Garbo. Garbo has a certain awkwardness, unconscious, but extremely fascinating. In Dietrich there is no awkwardness, but she is not lacking in fascination. M. J. G.

Editor's note: Just a good word for everybody—that's you!

* *

*Cans for Fans.*

Dear Mae Tinée: Having read in THE TRIBUNE about people writing and receiving one dollar for their advice on how to make money, and having read that one person saved tin cans, cut them open, then hammered them flat and u ' them for roofing a barn, and about another using tin cans and pasting paper on them, shellacking them and selling them for one dollar, I'm writing this to tell you that in back of John's bakery in 83d street at Kerfoot, south side, two blocks east of Halsted and 83d street there are a lot of new, empty, large tin cans. If these people will come and get them quickly before the garbage man hauls them away there must be fortune in them for these workers. They throw them out right along and the city's largest trucks hauls them away, so you can imagine what a lot of tin cans are thrown away.

Hoping this will help some, but you must print this right away, as I expect the garbage truck to come almost any day for them. Yours truly,

A READER.

Editor's note: Fine! Fans—cans!

* *

*Red Is Blue for Youngsters.*

Dear Mae Tinée: The other day while perusing the motion picture directory of a daily newspaper I noticed at least fifty-five Chicago theaters showing pictures with the label "Adults Only—Censor's Orders." Perhaps it's an advertising stunt, but it's certainly tough on the kiddies! Red ticket days are blue days for them! As one of Shakespeare's characters would have remarked, "Something is rotten in moviedom or in censordom." Take it from me, the "red ticket" pictures do more harm to adults. STAN LEE.

Editor's Note: Censors need jobs.

## OF THE ORIENT

LEILA BEDERKHAN.

*Preceded by the statement that she is a genuine princess of the Kurds, she will appear in a program of dances at Orchestra hall next Wednesday evening. Most of them will be oriental in nature, some taken directly from the folk that dance them, others based upon oriental principles of the art, but developed into more elaborate forms.*


MOTION PICTURES DOWNTOWN

AT LAST THE GREATEST THRILL DRAMA OF MODERN TIMES

"DRUMS OF JEOPARDY"

HAROLD MacGRATH'S SENSATIONAL STORY OF A MAD SCIENTIST'S FIENDISH PLAN OF REVENGE THAT STARTLED THE WORLD

By Censors' Decree ADULTS ONLY By Censors' Decree

WARNER OLAND JUNE COLLYER
GEORGE FAWCETT LLOYD HUGHES

CASTLE STATE AT MADISON

WOODS RANDOLPH at DEARBORN
Continuous from 10:45 A. M.—50c to 2 P. M.
That Gay Sophisticate—
Adolphe Menjou
in his first starring role!
A ROGUE OF HEARTS AT PLAY WITH MARRIED WOMEN AND LOVE!
"MEN CALL IT LOVE" with LEILA HYAMS·NORMAN FOSTER
Marriage, 1931 style, among lonely wives and fickle husbands . . . along comes Menjou to reap his harvest!
A METRO-GOLDWYN-MAYER PICTURE

MOTION PICTURES DOWNTOWN

WORLD'S GREATEST VALUE!
in PUBLIX-BALABAN & KATZ LOOP THEATERS
50 cents
A Bargain Price EVERY DAY IN THE WEEK for Chicago's greatest shows.
THE MOST POPULAR BARGAIN IN TOWN—
for it means not only a substantial saving in money but also choice seats without waiting
TAKE ADVANTAGE OF THIS SPECIAL PRICE
Monday to Friday inclusive, from 1 to 6 p. m., Saturdays & Sundays from opening to 2 p. m., 50c
All Chicago knows of our BARGAIN MORNING LOOP price—Mon. to Fri. (except Holidays) 35c

CHICAGO PUBLIX BALABAN & KATZ WONDER THEATERS ORIENTAL
RANDOLPH-STATE ST.-LAKE 50c 11:50 A. M. to 2 P. M.
He's a Silk-Hatted Love Racketeer Now!
WILLIAM POWELL
CAROLE LOMBARD, WYNNE GIBSON
"MAN OF THE WORLD"
Paramount's smartest picture.
GIANT STAGE HILARITY "WHAT A NIGHT" a riot with HURST & VOGT, Les Ghezzis, May Joyce, TED COOK & Band
Musical Joy Chicago Theater Orchestra presenting an Orchestral Production in Modern Rhythm with HERSCHEL HENLERE Guest Conductor
RANDOLPH ST near STATE 50c—12 Noon to 2 P. M.
Chicago Is Raving About This Amazing New Idea in Mysteries!
"CHARLIE CHAN CARRIES ON"
Earl Derr Biggers' exciting Saturday Evening Post story brought to life
Warner Oland, Marguerite Churchill, John Garrick, Warren Hymer, Geo. Brent
FRANKIE MASTERS in "Footlight Fantasy"
Stage riot with TAYLOR LEON FOURSOME.
Extra! CHARLIE CHASE comedy scream!

UNITED ARTISTS RANDOLPH at DEARBORN
50c 11 a.m. to 2 p.m.
Charlie Chaplin in "CITY LIGHTS"
—come and get your share of the merriment—it's the Chaplin you know and love—at his funniest!
Roars of Laughter

ROOSEVELT STATE ST near WASHINGTON
Funniest Love-Comedy That Ever Set Chicago Laughing
50c 11 A. M. to 2 P. M.
"PARLOR, BEDROOM AND BATH"
Metro-Goldwyn-Mayer Picture with
BUSTER KEATON CHARLOTTE GREENWOOD REGINALD DENNY
Cliff Edwards, Natalie Moorhead, Joan Peers

McVICKERS MADISON ST near STATE
50c 11 a. m. to 2 p.m.
HURRY—THIS DRAMA LEAVES SOON!
ANN HARDING
"EAST LYNNE"
Fox Film Dramatic Hit with
CLIVE BROOK CONRAD NAGEL
BERYL MERCER O. P. HEGGIE
It Comes WEDNESDAY
Will Rogers in "Yankee Connecticut"

STATE-LAKE R-K-O 50¢ TO 2 P.M. PALACE
STATE-LAKE OPENS 10:30 A.M. PALACE OPENS 10:45 A.M.
DRACULA
BELA LUGOSI • DAVID MANNERS • HELEN CHANDLER
DRACULA IS SURE TO GET YOU TOO!
Thousands have been thrilled and fascinated by its weird terrifying story of
DRACULA
Who Lived on the Crimson Kisses He Steals at Night from His Beautiful Victims!
GOOD TO THE LAST GASP!
Merry Professor of Fun . . . Heads RKO Vaudeville . . . Keeping You Ashake With Joy!
A LAFF PILL FOR EVERY ILL
DR. ROCKWELL
CASA & LEHN in "The Hollywood Rush"
TED & AL WALDMAN in "Blue-ology"
THE MERIDITHS in "Dancing To Glory"
SERGE FLASH King of Rubber Ball Manipulators
And on the screen—
Howling Comedy of Married Folks Who Step Out . . . Only to Step in to a Lot of Trouble and Laughs!
LONELY WIVES
EDWARD EVERETT HORTON
Esther Ralston Laura La Plante Patsy Ruth Miller

Cinema Art Guild
Presents for the First Time in Chicago
Africa's Wildest Animal Picture
"JUNGLE HAZARDS"
In the Land of Trader Horn
DR. DAVENPORT
Noted Explorer and Lecturer
Appearing in Person
A Thrilling Cinema from Behind the Cameroons. . . . 15 Human Lives Lost. . . . A Picture of Unprecedented Reality.
CINEMA THEATRE
Chicago Ave., Just East of Michigan
Cont. 1:30 to 11 P. M. Sat. & Sun., 75c

Matchless Creation for True Lovers of Music, Romance and Beauty!
"VIENNESE NIGHTS"
Greatest Screen Operetta Ever Conceived . . . Glorious Melodies by SIGMUND ROMBERG. . . Bewitching . . . Thrilling . . . Everlasting Triumph! Entirely in Technicolor.
A First National Production
STATE-LAKE MONROE ORPHEUM

MISCELLANEOUS

ESSANESS THEATRES
VOGUE Broadway at Grace Doors Open 1:00 P. M. BIG DOUBLE FEATURE PROGRAM Charles Farrell, Janet Gaynor "THE MAN WHO CAME BACK" "THE PAINTED DESERT," Wm. Boyd
400 6746 Sheridan 25c, 1:30 to 3:00 P. M. Double Feature Gary Cooper, "MOROCCO," Marlene Dietrich "BOUDOIR DIPLOMAT," Betty Compson
North Center Lincoln at Irving Doors open 1 P. M. BIG DOUBLE FEATURE PROGRAM Charles Farrell, Janet Gaynor "THE MAN WHO CAME BACK" Clara Bow, "NO LIMIT"
DEVON 6225 Broadway Double Feature Charles Farrell, Janet Gaynor "THE MAN WHO CAME BACK" Clara Bow, "NO LIMIT"
KEYSTONE 3912 Sheridan Doors Open 1:30 P. M. Will Rogers, "LIGHTNIN'" "The Great Meadow," John Mack Brown
BIOGRAPH 2433 Lincoln Double Feature Walter Huston, "The Criminal Code" Dressler & Moran, "DANGEROUS FEMALES" PRINCE ALI—IN PERSON
Broadway Strand 1641 Roosevelt Walter Huston, "The Criminal Code" "CAPT. APPLEJACK," Mary Brian
DAVIS 4614 Lincoln Double Feature Walter Huston, "The Criminal Code" "Pays to Advertise," "Skeets" Gallagher
CRAWFORD 19 S. Crawford Double Feature "The Cohens and Kellys in Africa" Lowell Sherman, "THE ROYAL BED"
EMBASSY 3940 Fullerton Double Feature Will Rogers, "LIGHTNIN'" "THE GANG BUSTER," Jack Oakie
LOGAN 2648 Milwaukee Double Feature Will Rogers, "LIGHTNIN'" "LAUREL & HARDY MURDER CASE"
BYRD Madison-Cicero Double Feature Marion Davies, "BACHELOR FATHER" "MOTHER'S CRY," Evelyn Knapp
WEST END 121 N. Cicero Double Feature "The Cohens and Kellys in Africa" Lowell Sherman, "THE ROYAL BED"
MICHIGAN 55th and Michigan Double Feature Charles Farrell, Janet Gaynor "THE MAN WHO CAME BACK" Clara Bow, "NO LIMIT"

FOX THEATRES
MONROE MONROE at DEARBORN
Adults Only DOROTHY MACKAILL in "ONCE A SINNER" Has a Girl with a Past, a Future?
MIDWEST Special Program CLARA BOW in "NO LIMIT" EXTRA—ON THE STAGE BIG VAUDEVILLE SHOW
COMMERCIAL 92nd and Commercial CLARA BOW in "NO LIMIT"
CROWN 1603 Division 2 FEATURES GRETA GARBO in "INSPIRATION" Skeets Gallagher, "It Pays to Advertise" Admission 25c to 2 P. M. Adults Only
PORTAGE PARK Two Features WALTER HUSTON in "Criminal Code" Skeets Gallagher, "It Pays to Advertise" Admission 1 to 1:30 P. M. 25c
S.T. THEA. CO. SHERIDAN 25¢ to 2 P.M. SHERIDAN RD. & IRVING PK. BLVD.
TWO FEATURE PROGRAM Constance Bennett "EASIEST WAY" Geo. O'Brien "FAIR WARNING" ADULTS ONLY
TERMINAL ADULTS ONLY TWO FEATURES Constance Bennett "THE EASIEST WAY" CLARA BOW in "NO LIMIT"

MAYWOOD
LIDO 17TH AVENUE AT WASHINGTON BLVD. MATINEE DAILY Walter Huston Phillips Holmes "THE CRIMINAL CODE"

NO MAN'S LAND
Teatro del Lago Sheridan Rd. Between Wilmette & Kenilworth WALTER HUSTON PHILLIPS HOLMES "THE CRIMINAL CODE"

MOTION PICTURES MISCELLANEOUS

PARADISE CRAWFORD near WASHINGTON
50c 1:00 to 2:00 p.m.
SEE HER TODAY!
GILDA GRAY IN PERSON!
Swaying DANCING SHIMMYING
AL KVALE Joe Griffin Ray and Harrison
Other Stars

PUBLIX-BALABAN & KATZ WONDER THEATERS
UPTOWN BROADWAY at LAWRENCE
Come Early for Prompt Seats 50c 12:30 to 2 P. M.
JULES BLEDSOE (Of "Ole Man River" Fame!) In Person on Stage with MARK FISHER
MASTERS & GAUTIER CARDELL TWINS
Lambert Ballet

TIVOLI COTTAGE GROVE at 63rd
Tivoli's Greatest Program! 50c 12:45 to 2
2 BIG STAGE SHOWS
Famous Musical Playboys AARONSON'S COMMANDERS Singing, Dancing, Playing.
Added Stage Show "SKETCHES"—with WALTER HIERS Famous Screen Comedian 20 OTHERS—3 SCENES

AT ALL 3 THEATERS
You'll Think of Them Days After and Laugh!
MARIE DRESSLER POLLY MORAN
ANITA PAGE, SALLY EILERS, Wm. COLLIER, Jr.
"REDUCING"

HARDING MILWAUKEE AVE. at SAWYER
Doors Open at 1:30 RONALD COLMAN in "DEVIL TO PAY" Loretta Young, Myrna Loy "Rough Idea of Love"—Comedy Eddie Meikel at the organ

SENATE MADISON at KEDZIE
Balcony Seats—25c All Day Two Big Feature Hits! "RESURRECTION" John Boles Lane Velez Dorothy Mackaill "Kept Husbands"

MARYLAND 63rd at Maryland
Blood-Stirring Outdoor Romance "PAINTED DESERT" Wm. Boyd, Helen Twelvetrees OUR GANG, "SCHOOL'S OUT"

NORSHORE HOWARD ST. at CLARK
Doors Open at 1:30 GEORGE BANCROFT Kay Francis, Clive Brook in "SCANDAL SHEET" Free Parking—Ask the Doorman

TOWER 63rd St. at Blackstone
Doors Open at 1:30 EDMUND LOWE "DON'T BET ON WOMEN" With Jeanette MacDonald LAUREL & HARDY Laugh Panic "CHICKENS COME HOME"

CENTRAL PARK 3600 W. Roosevelt
50c Price—1:30 to 3 P. M. Big Double Feature "Great Meadow" and "IT PAYS TO ADVERTISE"

RIVIERA BROADWAY at LAWRENCE
Doors Open at 1:30 WINNIE LIGHTNER JOE E. BROWN in "SIT TIGHT" Our Gang, "School's Out"

SOUTH

WARNER BROS. THEATERS — FIRST WITH THE FINEST!

AVALON 79th-Story
Only Once in Ten Years Does the Screen Rise to Epic Heights! "The Birth of a Nation"! "The Four Horsemen"! "The Four Towering Giants of Yesterday Dwarfed Today by Seething, Roaring
CIMARRON
R. K. O.'s super-production Spanning the ends of human emotion..Terrific as all Creation with CAST OF 40,000 RICHARD DIX as Yancey Cravat, Mad adventurer, Empire Builder..Preacher..Two-gun Poet.. and Lover.
Come Early! Bargain Matinee 15c & 40c from 1 until 2 P. M
Second Smashing South Side Week EDNA FERBER'S Rampaging Epic of Love and Empire.

CAPITOL 79th and Halsted
15c & 40c Till 2 P. M.
Would You Bet $10,000 That Your Wife Could Resist Another Man's Love-Making?
Wait a minute! Don't be too sure till you've seen what surprising things a perfectly loyal wife will do when a gay Ladies' Man takes up the chase.
DON'T BET ON WOMEN
Fox Film's Frisky, Fast, Funny Romantic Comedy with Edmund Lowe
MAE TINEE RECOMMENDS IT!
"Mighty good film." "A clever, sparkling laugh provoking movie," She Said.

STRATFORD
He Besmirched Reputations—Ruined Lives—Until Scandal Touched Him—His Own Wife
GEORGE BANCROFT Kay Francis Clive Brook
"Scandal Sheet"

OAKLAND SQ. 39th-Drexel JEFFERY GROVE 76th-Cottage 71st-Jeffery
The KING and QUEEN of the Talking Screen Together Again Janet Gaynor—Chas. Farrell in "The Man Who Came Back"

COSMO 79th-Halsted Edmund Lowe—"Men on Call"

FROLIC 55th-Ellis

SHAKESPEARE 942 E. 63d A Huge Riot, "IT PAYS TO ADVERTISE"

SHORE 75th-Kingston Double Feature Will Rogers, 'Lightnin'' and Walter Huston, Phillips Holmes, 'Criminal Code'

HIGHLAND 79th-Ashland W. ENGLEWOOD 63d-Ashland Clara Bow in "No Limit"

LEXINGTON 1162 E. 63d HARVARD 63d-Harvard Phillips Holmes—Walter Huston 'The Criminal Code,' Prison Riot Drama

HAMILTON 71st-Paxton Lowell Sherman, Mary Astor, 'The Royal Bed'

METROPOLITAN 4644 S. Parkway Louis Wolheim in "GENTLEMEN OF FATE"

SYMPHONY Chicago nr. Cicero Geo. Sidney, Chas. Murray, "THE COHENS AND KELLYS IN AFRICA." Big Vodvil Show IN PERSON—BEN BERNIE'S NEPHEWS FROM THE COLLEGE INN

VISTA 47TH NEAR DREXEL Adm. 25c. Children 10c CHARLES RUGGLES—"CHARLEY'S AUNT" Talking News and "King of the Wilds"

RAMOVA 35TH AND HALSTED FARRELL & GAYNOR "THE MAN WHO CAME BACK"

ROSELAND-STATE Michigan-110th Pl. MAT. DAILY CLARA BOW—"NO LIMIT"

MARQUETTE 63RD AND KEDZIE Doors Open at 12:00 EDMUND LOWE—"MEN ON CALL"

MISCELLANEOUS

GRANADA SHERIDAN at DEVON
PUBLIX GREATER TALKIE THEATRES
MARBRO MADISON near CRAWFORD
(50c—1:50 to 5 p. m.) (Children, 15c) (50c—1:50 to 5 p. m.)
TERRIFIC AS ALL CREATION—EDNA FERBER'S
CIMARRON
With RICHARD DIX and 10,000 Others
EXTRA
LEO TERRY Granada Organ —COMEDY NEWS— PRES. SELLERS Marbro Organ

GATEWAY Lawrence near Milwaukee CHARLES FARRELL JANET GAYNOR "THE MAN WHO CAME BACK" Charley Chase Comedy Hit

BELMONT Lincoln-Belmont-Ashland HUGE DOUBLE FEATURE CLARA BOW, "NO LIMIT" Bill Boyd—William Farnum "THE PAINTED DESERT"

CENTURY Clark-Diversey-Broadway GEORGE BANCROFT Clive Brook, Kay Francis "SCANDAL SHEET" Our Gang Comedy Hit

CONGRESS Milwaukee at Rockwell DOUBLE FEATURE HIT GEO. BANCROFT, 'SCANDAL SHEET' And Dorothy Mackaill in "KEPT HUSBANDS"

CRYSTAL North Av. Nr. Cal. BELPARK 3231 N. Cicero MANOR 5609 W. North Av. Double Feature EDMUND LOWE "MEN ON CALL" and "IT PAYS TO ADVERTISE" "Skeets" Gallagher

COVENT 3653 N Clark 25c to 3 P. M. Double Feature CLARA BOW "NO LIMIT" "Lips and Lamb"

PANTHEON Sheridan nr. Wilson Double Feature 'BAT WHISPERS' "Kept Husbands"

STATE 5814 W. Madison Walter Huston "THE CRIMINAL CODE"

BERWYN 4404 W. 22nd St. Double Feature "INSPIRATION" "Gang Buster"

LAGRANGE 44 S. 5th La Gr. JACK OAKIE "Gang Buster"

WINDSOR 1225 N. Clark Farrell & Gaynor "MAN WHO CAME BACK"

DEARBORN 49 W. Division Double Feature "INSPIRATION" "MEN ON CALL" For Adults Only

SOUTH

SCHOENSTADT'S TALKIE THEATRES
PICCADILLY NANCY CARROLL PHILLIPS HOLMES "STOLEN HEAVEN"

PEOPLES 47TH & ASHLAND Janet Gaynor Charles Farrell "The Man Who Came Back"

ATLANTIC 26TH & CRAWFORD WALTER HUSTON, "CRIMINAL CODE"

PALACE 5242 WEST 25TH ST. BELLE BENNETT "The Woman Who Was Forgotten" JACK OAKIE—"THE GANG BUSTER"

HARPER 53RD & HARPER All Star Cast—"MOTHER'S CRY"

KENWOOD 47TH & KENWOOD WILL ROGERS—"LIGHTNIN'"

JACKSON PARK Stony Island at 67th Mammoth Dble. Fea. Walter Huston—"CRIMINAL CODE" Marion Davies—"BACHELOR FATHER"

R-K-O ENGLEWOOD 63rd & Halsted Shows Continuous "THE LION AND THE LAMB"—All Star Cast RKO VAUDEVILLE

CHELTEN Exchange Ave. at 79th St. DOUBLE FEATURE JOHN MACK BROWN—"GREAT MEADOWS" LOWELL SHERMAN—"ROYAL BED"

HIGHWAY 63RD AND SO WESTERN Dogville Comedy EDMUND LOWE—"MEN ON CALL"

NEW REGENT 6828 S. HALSTED JACK OAKIE—"THE GANG BUSTER"

COLONY 59TH AND KEDZIE Cont. 1:00 to Midnite BILL BOYD—"PAINTED DESERT"

DREXEL 858 E. 63RD STREET JOHN MACK BROWN ELEANOR BOARDMAN, 'The Great Meadow'

ACADIA 55th and Fairfield Eleanor Boardman—"The Great Meadow"

NORTH

HOWARD HOWARD ST. at MATINEE DAILY CONTINUOUS Loretta Young Conway Tearle "Truth About Youth" DOGVILLE COMEDY—"HOT DOG" EXCLUSIVE FREE PARKING

LINCOLN 3164 Lincoln Av. at Belmont ONE DAY ONLY CONTINUOUS FROM 12 O'CLOCK NOON Will Rogers, "LIGHTNIN'" Also Two Screaming Comedy—Latest Sun Reel and Mickey Mouse Cartoon

ADELPHI 7074 N. CLARK Cont. from 1:30 P.M. TWO TALKIES—LOUISE DRESSER WILL ROGERS—"LIGHTNIN'" Lowell Sherman, Mary Astor—"Royal Bed" Our Gang Comedy—News—Acts

RIDGE DEVON at CLARK Cont. 1:30 to 11 Walter Huston—"Criminal Code" "IT PAYS TO ADVERTISE" Mat. Only—Last Episode—"Spell of Circe"

ARGMORE 1040 ARGYLE 2 Talkies—Cont. 2 P.M. to 11 "OUTWARD BOUND" "COHENS & KELLYS IN AFRICA"

BUCKINGHAM 3319 N. CLARK STUART ERWIN & CLARA BOW—"NO LIMIT" BEN LYON RAQUEL TORRES—"ADAM" Doors Open 12:30 P.M. Adm. 25c till 1:30 P.M.

NEW BRYN MAWR 1125 Bryn Mawr POSITIVELY TODAY ONLY GRETA GARBO—"INSPIRATION"

BERTHA 4717 LINCOLN AVE Cont. 1:30 to Midnite Constance Bennett—"EASIEST WAY" Mack Sennett and Lloyd Hamilton Comedies No Children Admitted

MUSIC BOX 3709 BLOCK SOUTHPORT Cont. 1:30-12—Dble. Feature JOHN HOLLIDAY—"CAPT. APPLEJACK" EDMUND LOWE—"MEN ON CALL" Mat. Only—Last Episode, Spell of the Circus

JULIAN 913 BELMONT DOUBLE FEATURE EDMUND LOWE—"MEN ON CALL" JOHN HOLLIDAY—"CAPT. APPLEJACK" 1st Episode—"KING OF THE WILD"

LANE COURT Center St. nr. Clark Today, Mon., Tues. WALTER HUSTON—"CRIMINAL CODE" EDMUND LOWE—"MEN ON CALL" MICKEY MOUSE

DE LUXE Wilson & Broadway Near "L" Sta. Double Feature EDMUND LOWE—"MEN ON CALL" Skeets Gallagher—"It Pays to Advertise"

LAKE SHORE Broadway at Belmont His Greatest Hit WILL ROGERS—"LIGHTNIN'"

FOREST PARK

FOREST MADISON at DES PLAINES MATINEE DAILY Jack Oakie—"The Gang Buster"

HINSDALE

HINSDALE Sun. Mon. "Morocco"—Tue. Wed. "Outward Bound"—Thur. Fri. "Other Man's Women"—Sat. "Great Meadow" Double Bills. Bingo. 1 pd. adult & this ad admits 2 at Sun. Mon.




## March Pre... Festive Me... for Palm B...

*Teas, Dinners C... Unabated.*

PALM BEACH, Fla.—... March promises to ... local history as a ba... in tea consumption. ...sonably cool weather may ... that beverage more than us... ant, or it may be that ho... all trying hard to pay off ... tainment obligations before ... clines. Whatever the ca... scale teas, luncheons, and d... tinue to be more numerou... any time this season.

A central figure in severa... ent festivities of this natur... Francis T. A. Junkin of ... whom Princess Alexandra ... Schleswig-Holstein has bee... at the Everglades club. Th... and Mrs. Junkin were joint... at one of the largest teas ... ever saw, and which gave ... opportunity to view an exh... paintings executed by the p...

Among those invited were ... Mrs. Charles Harrington ... Miss Muriel McCormick, Mr. ... John S. Pillsbury, Mr. and ... Stotesbury, Mr. and Mrs. ... Dewey, and Caleb S. Bra... Junkin gave a luncheon for ... ess the next day, and she ... honored at a large tea giv... villa of Col. Constantin Co... Mrs. Cordier of Cannes, Fr...

Mrs. Junkin and Princess ... dria were due to go from ... Charleston for a brief vi... which Mrs. Junkin will sp... and May at her Washingto... apartment before returning ... cago. Her schedule then c... departure for Europe on Jul...

* *

*Party at the Everglades.*

Mrs. Carroll D. Keeler wa... able for another big tea and ... at the Everglades with which ... ored Mrs. Charles H. Randl... cago. Noted at these two aff... Mr. and Mrs. Charles M. H... and Mrs. Elmer Rich, Mis... Bode, Mrs. Irene Donnelly, ... son Randle.

Other large gatherings ma... luncheon for 32 given by Mr. ... E. T. Stotesbury for Mr. ... John Hayes Hammond, w... been stopping at the Boca Ra... the buffet luncheon given by ... C. Hollander for his sister, ... jamin Franklin Pitman of ... Mass.; the buffet supper ... Mrs. Emil J. Stehli of New ... the dinner at the Breakers ... Mr. and Mrs. O. N. Tevand... tained. Mr. and Mrs. V... Bode, Mr. and Mrs. William ... Mr. and Mrs. Charles M. ... Mr. and Mrs. Charles M. ... noted at most of these a... Other noteworthy events of ... were the St. Patrick's day di... supper dances that closed th... at the Embassy club.

* *

*Visitors En Route North.*

The Breakers once more is ... its position as the social hub ... resort, now that the Poinc... closed. A gradual thinning ou... all-winter patrons is being bal... arrivals of winter visitors fr... vana and Miami, traveling ... northward. Among these w... and Mrs. Henry H. Windso... Chicago, who returned from ... in the keys, and Miss Bla... Martin, also of Chicago, wh... up from Miami.

Vice President Charles G. Cu... a recent visitor from Miami ... he has been a guest, ... and Mrs. Warren Wrig... at Whitehall, where they ... spending the winter. S... D. Foss of Yellow Sp... another visitor.

Mr. and Mrs. Nelson Barn... extensively entertained on ... rival at the Breakers in the co... a motor tour of the south. T... guests of honor at a dir... Mr. and Mrs. George ... and were entertained at ... Tennis club, and elsewhere.

Mrs. Agnes M. Cooke and ... daughters, Miss Roberta Coo... Mrs. Jean C. Taylor, arrived fr... cago to be guests for two mo... Mrs. R. C. Nicholson. Still ... cagoans recently coming ... ers were Mr. and Mrs ... Kirk, Miss Beatrice Ki... cliffe Kirk and Mr. an... Robertson, while at th... Beach are Mr. and Mrs. Ar... of Chicago.

Mrs. Albert B. Dewey Jr. ... Chicago after stopping he... way back from an exte... Havana. Later Mr. Dew... son, Albert Dewey III., ... in New York.

## Devereux Milb... Plans Polo at Ai...

AIKEN, S. C.—[Spe... the arrivals here ... were Mr. and Mrs ... Milburn, who ar... of Mr. and Mrs. F. Skid... Mr. Milburn, who, despite his n... here, still continues to indulge ... favorite game, will make a ... of one of the polo teams this ... Mrs. Dorothy Ingram Caruso ... guest of Mr. and Mrs. William ... Jr. Hope Iselin has joined he... ents, Mr. and Mrs. C. Oliver Is... Mr. and Mrs. Henry R. Wi... have taken the Manning cotta... the remainder of the season. ... here are Mr. and Mrs. Malcolm ... Alice Bailey, J. Earle Stevens J... Mr. and Mrs. Glenn Marston.

## Diana Fishwick a... Hot Springs,

HOT SPRINGS, Va.—[Spe... Mr. and Mrs. Fay Ingal... Mrs. Ingalls' mother, ... Daniel Holmes, have re... here after a motor trip in the ... Mr. and Mrs. Albert S. Ingal... Mrs. C. A. Brayton of Clevelan... arrived at the Homestead. Mis... Fishwick, the English golfer, wo... this week, as well.

PART 8 | SOCIETY TRAVEL

# Chicago Sunday Tribune

THE WORLD'S GREATEST NEWSPAPER

MARCH 22, 1931.

Cousin Eve Nancy Randolph
Eleanor Jewett
John Steele David Darrah

# SOCIETY WOMEN ENTER BUSINESS WORLD

PRINCESS ALEKA ROSTISLAV
[Paul Stone-Raymor Photo.]

MRS. BOYD HILL.
[TRIBUNE Photo.]

MRS. WILLIAM MITCHELL BLAIR.
[Paul Stone-Raymor Photo.]

MISS ROBERTA HARVEY.
[Moffett Photo.]

PRINCESS CLARISSA CANTACUZENE.
[Moffett Photo.]

*MANY of society's young women are now engaged in gainful occupation of one kind or another. In England this is called "being in trade," but we term it "having a job." Mrs. William Mitchell Blair and Princess Clarissa Cantacuzene are among those who have gone into business recently. Mrs. Blair is associated with a women's apparel shop, and Princess Cantacuzene with a near north side antiques and interior decoration shop. Mrs. Boyd Hill, also, is in the interior decorating business, but finds time to help manage the Symphony concert interpretative lectures being given during the concert season on Friday mornings under the auspices of the Junior league. Miss Roberta Harvey is in the debutante section of an upper Michigan avenue store, and Princess Aleka Rostislav exerts her talents in selling and planning costume ensembles.*

## March Proves Festive Month for Palm Beach

### Teas, Dinners Continue Unabated.

PALM BEACH, Fla.—[Special.]—March promises to go down in local history as a banner month in tea consumption. The unseasonably cool weather may have made that beverage more than usually pleasant, or it may be that hostesses are all trying hard to pay off their entertainment obligations before the season closes. Whatever the cause, large public teas, luncheons, and dinners continue to be more numerous than at any time this season.

A central figure in several of the recent festivities of this nature was Mrs. Francis T. A. Junkin of Chicago, whom Princess Alexandra Victoria of Schleswig-Holstein has been visiting at the Everglades club. The princess and Mrs. Junkin were joint hostesses at one of the largest teas the club ever saw, and which gave guests an opportunity to view an exhibition of paintings executed by the princess.

Among those invited were Mr. and Mrs. Charles Harrington Chadwick, Miss Muriel McCormick, Mr. and Mrs. John S. Pillsbury, Mr. and Mrs. E. T. Stotesbury, Mr. and Mrs. Albert B. Dewey, and Caleb S. Bragg. Mrs. Junkin gave a luncheon for the princess the next day, and she also was honored at a large tea given at the villa of Col. Constantin Cordier and Mrs. Cordier of Cannes, France.

Mrs. Junkin and Princess Alexandra were due to go from here to Charleston for a brief visit, after which Mrs. Junkin will spend April and May at her Washington, D. C., apartment before returning to Chicago. Her schedule then calls for a departure for Europe on July 18.

* *

*Party at the Everglades.*

Mrs. Carroll D. Keeler was responsible for another big tea and a dinner at the Everglades with which she honored Mrs. Charles H. Randle of Chicago. Noted at these two affairs were Mr. and Mrs. Charles M. Hayes, Mr. and Mrs. Elmer Rich, Miss Pauline Bode, Mrs. Irene Donnelly, and Hanson Randle.

Other large gatherings marked the luncheon for 32 given by Mr. and Mrs. E. T. Stotesbury for Mr. and Mrs. John Hayes Hammond, who have been stopping at the Boca Raton club; the buffet luncheon given by Theodore C. Hollander for his sister, Mrs. Benjamin Franklin Pitman of Brookline, Mass.; the buffet supper of Mr. and Mrs. Emil J. Stehli of New York, and the dinner at the Breakers at which Mr. and Mrs. O. N. Tevander entertained. Mr. and Mrs. William F. Bode, Mr. and Mrs. William R. Sweatt, Mr. and Mrs. Charles M. Hayes, and Mr. and Mrs. Charles M. Hall were noted at most of these gatherings. Other noteworthy events of the week were the St. Patrick's day dinner and supper dances that closed the season at the Embassy club.

* *

*Visitors En Route North.*

The Breakers once more is enjoying its position as the social hub of the resort, now that the Poinciana is closed. A gradual thinning out of the winter patrons is being balanced by arrivals of winter visitors from Havana and Miami, traveling leisurely northward. Among these were Mr. and Mrs. Henry H. Windsor Jr. of Chicago, who returned from a cruise in the keys, and Miss Blanche J. Martin, also of Chicago, who came up from Miami.

Vice President Charles G. Curtis was a recent visitor from Miami, where he has been a guest, calling on Mr. and Mrs. Warren Wright of Chicago at Whitehall, where they have been spending the winter. Senator Simeon D. Fess of Yellow Springs, O., was another visitor.

Mr. and Mrs. Nelson Barnes were extensively entertained on their arrival at the Breakers in the course of a motor tour of the south. They were guests of honor at a dinner given by Mr. and Mrs. George A. McKinlock and were entertained at the Bath and Tennis club, and elsewhere.

Mrs. Agnes M. Cooke and her two daughters, Miss Roberta Cooke and Mrs. Jean C. Taylor, arrived from Chicago to be guests for two months of Mrs. R. C. Nicholsen. Still other Chicagoans recently coming to the Breakers were Mr. and Mrs. Walter R. Ellis, Miss Beatrice Kirk, and Radcliffe Kirk and Mr. and Mrs. T. W. Robertson, while at the New Palm Beach are Mr. and Mrs. Arthur Shane of Chicago.

Mrs. Albert B. Dewey Jr. left for Chicago after stopping here on the way back from an extended visit to Europe. Later Mr. Dewey and their son, Albert Dewey III., will join her in New York.

## Devereux Milburn Plans Polo at Aiken

AIKEN, S. C.—[Special.]—Among the arrivals here this week were Mr. and Mrs. Devereux Milburn, who are the guests of Mr. and Mrs. F. Skiddy Von Stade. Mr. Milburn, who, despite his mishaps on the polo field, still continues to indulge in his favorite game, will make a member of one of the polo teams this spring. Mrs. Dorothy Ingram Caruso is the guest of Mr. and Mrs. William Ziegler at Whitehall, where they have been spending the winter. Senator Simeon D. Fess of Yellow Springs, O., was another visitor.

Mr. and Mrs. Henry R. Winthrop have taken the Manning cottage for the remainder of the season. Also here are Mr. and Mrs. Malcolm Muir, John Bailey, J. Earle Stevens Jr., and Mr. and Mrs. Glenn Marston.

## Diana Fishwick at Hot Springs, Va.

HOT SPRINGS, Va.—[Special.]—Mr. and Mrs. Fay Ingalls and Mrs. Ingalls' mother, Mrs. Daniel Holmes, have returned here after a motor trip in the south. Mr. and Mrs. Albert S. Ingalls and Mr. C. A. Brayton of Cleveland have arrived at the Homestead. Miss Diana Fishwick, the English golfer, was here this week, as well.

## Famous Names to Be United by Marriage

### Gladys Dupuy to Wed Prince de Polignac.

*By May Birkhead.*

PARIS.—[Special.]—An engagement interesting to many persons on both sides of the Atlantic has just been announced. Mme. Paul Dupuy, the former Helen Browne of New York, has made known here the engagement of her daughter, Gladys, to Prince Guy de Polignac. This charming, picturesque young woman with Titian hair, is the daughter of the late Paul Dupuy, who was not only a member of the French senate but one of the most remarkable figures in modern journalism, having been for many years principal owner and animating force of that daily newspaper, Le Petit Parisien, whose circulation is said to be the largest in the world.

About seven years ago Paul Dupuy, with his wife, made a visit to the United States with the idea of adopting the latest developments in American journalism, both from mechanical and newsgathering standpoints. Senator Dupuy often remarked, when talking with American friends here, how much he was impressed with his wife's native land.

He was particularly impressed, to use the senator's own words, by The Tribune building, which he found not only a newspaper plant of utmost excellence but an astonishing architectural masterpiece. M. Dupuy also founded here Excelsior, a daily, which his gifted widow and mother of the prospective bride has chief share in.

Mme. Dupuy, who recently inaugurated the idea of endowing Excelsior with a telephone news service, one of the most striking innovations in present day newspaperdom, is also an outstanding figure in some of the leading Paris charitable undertakings.

* *

*A Distinguished Family.*

The bridegroom elect, Prince Guy de Polignac, belongs to the senior branch of a family whose ancestral records are traced back unbroken for eight centuries. One of the most notable representatives of this line was Prince Jules de Polignac, minister of foreign affairs under Charles X. and second son of the Vicomte Jules whom Marie Antoinette created Duc de Polignac and whose wife was for some years the most intimate friend of the celebrated, unfortunate queen.

Prince Guy de Polignac was born in Paris, 26 years ago, the son of Prince Henri, who fell while fighting gallantly at Auberive in 1915, and whose widow, Diane, born Countess de Polignac, survives him, and whose daughter, the sister of Prince Guy, was married just a month ago in the church of Limesy, a quaint 13th century village not far from her parent's chateau of St. Jean du Gardennay, near Rouen.

* *

*Son of Prince Henri.*

The bridegroom is the eldest son of Prince Henri and Princess Diane, and nephew of Prince Francois de Polignac, whose wife was the former Simonne de Mailie de la Tour Landry, daughter, as well,

[Continued on page three.]

## When Chicago Was Young

*By Herma Clark.*

**Letters from Martha Freeman Esmond to her friend, Julia Boyd of New York.**

Chicago, Nov. 26, 1870.

DEAR Julia:

More than a fortnight after the election, and it isn't settled yet who is to be President—Hayes or Tilden! There has been so much feeling here I have been afraid we should have an awful tragedy, whoever might be pronounced victor. But Will says I needn't worry, for Americans are good sports and will accept the decision of the constituted authority, even though the contest is so close that much recounting is necessary.

We had dinner Tuesday evening at the beautiful home of Mr. and Mrs. Martin O'Brien on Dearborn avenue. We have come to know the O'Briens well, through the search for a picture which Will wants to get, and we enjoyed the privilege of being in their home, built since the fire. Their first house went down, like that of many another north sider, in the flames of 1871, but they rebuilt on the same spot. It is one of our spacious Chicago houses, with three large parlors on the first floor. It is filled with treasures of literature, as well as of art, for Mr. O'Brien is a great reader and has a fine library. Our evening with them was *en famille*, but there was a tableful, even so. There are six sons and four daughters in the family.

We enjoyed hearing Mr. O'Brien, who was born in Ireland, tell of his early adventures. When he first arrived in America he worked for a farmer, at a monthly wage of two dollars. Later, he apprenticed himself to an architect in Burlington, Vt., for four dollars a month, "store pay," as there was no cash in circulation. "The store made about a hundred per cent profit on the merchandise, too," laughed Mr. O'Brien, telling about it.

With such obstacles, how did the pioneers of our country conquer fate? It took high courage, certainly. Mr. O'Brien came to Chicago the year we came—1854—and with his knowledge of architecture, helped build many Chicago homes. In 1861 he established his business, an art store, which he has carried on so successfully. Mrs. O'Brien is a lovely woman, a sweet mother to her large family.

Last evening we went to McVicker's theater, where Clara Louise Kellogg and her company have been delighting Chicago with their fine rendition of various operas the last two weeks. The one we heard last night was Meyerbeer's "Star of the North," the first time it has been given in English. The house was packed from top to bottom and presented a brilliant scene. Never, since the panic struck us, have I seen such a display of dress. Will said it reminded him of the "flush" times before the fire, when Farwell hall was crowded with the fashionable folk of the city, to hear Nilsson, or when the same people gathered at Crosby's Opera house, to listen to Parepa Rosa, now, alas! singing with the angels. [Will, looking over my shoulder just now, comments: "What do you mean by 'alas!'? Didn't you want Parepa Rosa to go to heaven?"]

White plumes are much in evidence, nodding over soft white felt hats. Are New Yorkers wearing white felt, feather trimmed hats to the opera? They are all the vogue here. Quilted opera cloaks are also seen on every hand, or, rather, on every back. I have a new one I think is quite handsome. I did want an evening gown for my old one is a bit passé, but I decided I'd rather put the money into a riding habit for young Martha. The Hibbard

[Continued on page three.]

## Sutton Place Rapidly Becomes Stronghold of Gotham Society

*By Nancy Randolph.*

NEW YORK. — [Special.]—With Easter drawing nearer at every tick of the clock, New Yorkers have been looking vainly for the first robins and the first warm weather that makes shopping a perfect joy. Alas, we have had nothing but gray, cold days, and the way society has been hugging the home hearths is disheartening.

Over on the East river, grouped about Sutton place, the newest strongholds of society are being built. River house, which is nearing completion, is the most pretentious yet, for not only will its residents get a perfect view of the East river but they will be able to step from the huge house right into their waiting yachts and launches. The Phippses, too, are tearing down a frightful lot of old buildings at the end of York avenue, once upon a time the notorious Avenue A, and are waiting to build until the government gives them permission to use the waterfront. Marshall Field, by the way, has taken an apartment in River house.

* *

*Jobs for Debutantes.*

All the girls seem most serious these days. The era of the "butterfly debutante" is gone forever. No sooner does a girl do her winter's travail as a dud than she turns to serious matters. No lingering about the hearth, waiting for a husband to come. No, indeed! Even if father be blessed with more than enough of worldly goods, daughter goes out into the business world—or trips out upon the stage.

The latest stunt, and not a difficult one, is the profession of mannikinning, to coin a word. Betty Gerard, attractive daughter of the Julian Gerards, and one of the most popular girls of the Newport set, has just become a model in a Fifth avenue shop. Working in the same shop and serenely ignoring all the sister debs who come to scoff, is Anita McKim Gwynne. Incidentally, "Kim" got into the news columns by being arrested for speeding while on her way to her first day's work.

* *

*An Interesting Wedding.*

Boston society flocked to New York recently to see Anne King Weld, daughter of the late Edward Motley Weld and granddaughter of Mrs. Stephen Minot Weld of Beacon street, Boston, become the bride of William Crawford Jr., in the chantry of St. Thomas'.

It was, while a small affair, a frightfully swanky one, with motors as usual blocking the avenue just when, on a Saturday, it is most crowded. The Rev. Dr. William Greenough Thayer, headmaster of St. Mark's school at Southboro, Mass., came to town to perform the ceremony, since it is an un-

[Continued on page three.]

## Italian Villa Found Atop a Lofty Building

### Home of Woodruffs Full of Somber Beauty.

*By Cousin Eve.*

CHICAGO was ever an adventure. What day passes without its thrills? And now we have a flock of pent house dwellings and sky parlors, too enchanting to be real. Up and up we go, and up aloft are people calmly living in the clouds, sleeping, waking, giving orders to the cook, lunching, bridging, just as we plain mortals down below.

Near Lincoln park on Lake Shore drive is an imposing building with bronze doors. You go in. You take a swift elevator. The very next stop is Italy. Out into a small ancient corridor, and across a vast, vaulted two storied living room, through heavy double doors, and you arrive in an old, old garden, or rather a giardino. You rub dazed, dazzled, utterly astonished eyes: underfoot is fine soft grass, a carefully tended lawn, with an old weatherbeaten fountain harboring most sophisticated gold coast gold fish; no horny, mossy carp for George Woodruff.

On the left is a loggia supported by carved wooden pillars, softly discolored by time from their early crude reds, blues, and gold. Here are more ancient double doors, heavily bound and studded with iron, and keys gigantic and amusing.

* *

*Beyond the Parapet.*

On the right is a carved stone parapet. In your dream you approach this boundary to see what lies beyond. (One is so curious in dreams!) And here we are in an old Italian castello of the fourteenth century, perched on a high hill. To the north are trees and grayish mists; to the east a wide stretch of water, smooth and evanescent; to the south, towers and mountainous gray masses, other hills, cliff-like and mysterious. Humans, moving out antlike on their tiny ways far, far below, and all about are aloofness, a detachment from mundane matters, a strange quiet.

The lord of this hilly Italian stronghold with stone parapets and iron barred gates is not an Italian baron harking back to feudal ancestors, but a La Salle street banker with a charming wife who sculps. Mrs. Woodruff is a sculptress. Her husband comes from Joliet, Ill. The Higginbothams and the Winterbothams, who, likewise, originate there, remember well Mr. Woodruff's flaming youth, flashing top speed, a red haired boy on a bicycle.

What a nice place for a studio, thought the banker on the roof of 1540 Lake Shore drive, and imagination did the rest. Plus, of course, a pocketbook wide as a barn door. Not wishing to dwell on moneys, price tags and such, I must say it is reputed that the Castello studio cost a million more dollars than the beautiful three storied Gothic house of Richard T. Crane Jr., at the corner of North avenue and the drive, the difference being the cost of building before and after the war.

Mrs. Woodruff's workshop looks north through windows iron barred from floor to ceiling. It is a high, brick paved room with somber walls, enlivened here and there with the gleam of one of her own bronzes, with heavy leather covered furniture of the period, and lighted by candles. Outside is a smaller court or patio, with a tree, some shrubs and a shallow pool.

Following a trail to the west, one finds the tennis court.

* *

*A Vaulted Dining Room.*

The dining room is a long vaulted room with thick walls and arched doorways. Frescoes in colored wax depict the early occupations of castle dwellers: going to the chase, going to the crusades, feasting, and, last but by no means least, love-making. The furniture is of heavy old walnut.

The art gallery is a state apartment, with a vaulted ceiling done in designs from Raphael's Vatican frescoes. The walnut walls are a rich foil to more bronzes and marbles of Mrs. Woodruff's skill, and the furniture, chairs and chests are heavy and consistently handsome, while a magnificent antique Persian rug almost covers the old oaken parquet.

In the bedrooms the greatest effect of the thirteenth and fourteenth centuries has been achieved. Mrs. Woodruff's walls are painted in Florentine pinks, reds and bronze. Her narrow carved bed stands on a dais. Covered it is with rich, ancient, brocaded silk, the bed posts carved with medieval figures. An old chest or two and a faintly distorted antique mirror, and the one or two velvet chairs and tabourets are in early needlework.

The bathroom floor and walls are tiled in green and gold, the bath itself is sunken, and the cabinet and chairs are painted in the Florentine manner.

Mr. Woodruff's suite has the Pompeian effect of a much earlier period, his furniture being made of Spanish cedar and painted vividly with gold and colorings. There are twin cabinets with medallions, painted woodcocks, and gold and black bed coverings, brocaded. The bath is tiled in black and bright Pompeian red. The cornices are foliated in gold, and the marble bath and marble features of the room are purple.

A sonorous organ is a feature in a gallery of the vaulted living room, also a vast fireplace full of logs. A book room facing south has real books on its shelves, and not yellowing parchment. The amazing thing about the Castello is that everything within it was made in Chicago. And still more amazing, the man, Mr. Kelly, who executed the furniture, woodwork, ironwork and decorative design, has never been 100 miles from Chicago in his life.

Mrs. Woodruff is a handsome, dark eyed woman of many interests, who looks as if she belonged to the Italian interior. But George Woodruff, the banker, is a most modern type; he and the hill fortress of the middle ages do not speak the same language. Some day, I believe he will land on the aerial tennis court in a flying machine, or a magic bicycle, perhaps.

* *

*Visitors to Chicago.*

Visitors in Chicago last week who recalled the past were Mr. and Mrs. Morgan Blydenburgh of Smithtown, L. I., who came on to stay with their

[Continued on page two.]

## Flower Show in Offing at St. Augustine

### Old Arsenal to Furnish Background.

ST. AUGUSTINE, Fla.—[Special.]—This last week was unusually gay in St. Augustine, with a number of dinner parties given in honor of those participating in the annual winter Florida East Coast Golf championship and the ninth annual Southeastern Tennis tournament.

One of the most important events to take place here during the spring will be the 1931 flower show, to be held at the State arsenal on Wednesday under the auspices of the Federated Garden Circles of St. Augustine. The organization sponsoring the show is headed by Mrs. Arthur Buckner Barrett. Permission to use the arsenal was given the Federated Garden Circle by Brig. Gen. Vivian B. Collins and Col. J. H. Spengler.

[illegible] one of St. Augustine's points of historical interest. The sturdy old Couquina walls were part of the old Franciscan monastery built in St. Augustine in the early days, and when St. Augustine was an army post, this was the old St. Francis barracks.

* *

*Picturesque Setting.*

The paved courtyard, the charming walled garden, and the stretch of lawn afforded by the old parade ground, are all part of the picturesque setting afforded by the arsenal for the spring floral display and much satisfaction is felt through the opportunity to hold the flower show there.

The general committee includes Mrs. Beverly D. Causey, general chairman, Mrs. Herbert Felkel, Mrs. Francis King, Mrs. Reginald White, Mrs. E. J. Sheffield, Mrs. Barrett, Mrs. J. W. Hoffman, Mrs. Raymond Kuhrt, Miss Amey MacMillen, and Miss Anna Heist.

Many reservations have been made by the hotel guests and winter colonists for the entertainment by the hotel employés to be held on Wednesday, also, in the Palm Grove of the Ponce de Leon sponsored by the management of the Ponce de Leon and Alcazar hotels. The proceeds will be used for the sick fund for the two organizations. An interesting program of songs and dances will be given. Prizes will be given to the best and most original costumes, as a finale. Later, the Palm Grove will be turned over to the guests for dancing.

* *

*Bridge Tea for Eighty.*

Society is interested in a bridge tea for eighty guests at the St. Augustine Links clubhouse to be given by Mrs. Frederic H. Sargent in honor of her sister, Mrs. George H. Parham of Milwaukee, and Mrs. Joseph Scranton Tate, daughter of Mrs. Sargent, and for Mrs. A. B. Stewart.

Mrs. Frederic McLaughlin of Chicago arrived today from Palm Beach to join her children, Barbara and Billy, who are visiting at the home of their aunt, Mrs. Martin D. Hardin. The children arrived here several days ago, accompanied by their aunt, Miss Minnie McLaughlin.

Mrs. Henry Lockwood and her daughter, Mrs. Guy Drummond Randle of Chicago, entertained Miss Mary S. Compton and her brother, Richard Compton of Chicago, on Saturday for luncheon at the Ponce de Leon. Miss Compton and her brother motored here from Orlando where they are spending the winter.

Mrs. Arthur Buckner Barrett entertained at a large luncheon this week at Dream harbor. Among her guests were Mrs. Michael H. Spades, Mrs. Martin D. Hardin, and Mrs. Frederic McLaughlin of Chicago.

The Old River houseboat with its owner, C. K. G. Billings and his party was here this week at the St. Augustine municipal yacht pier.

# An Italian Atmosphere in Chicago Scene

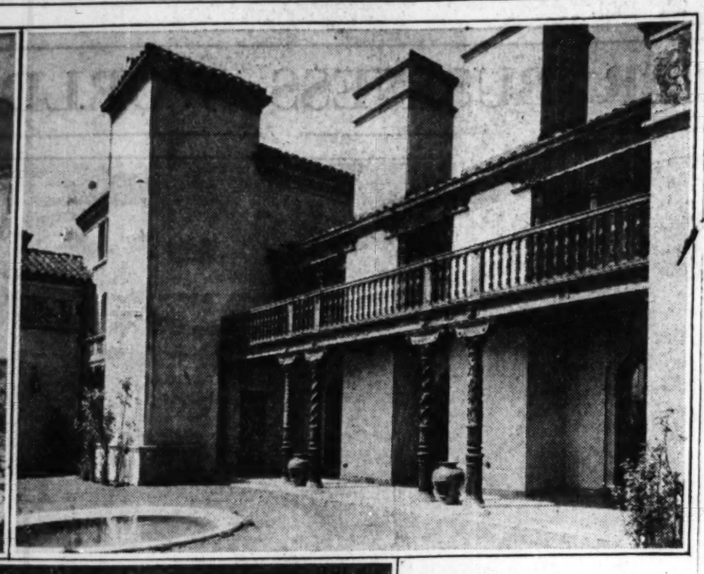

## *Italian Villa Found Atop a Lofty Building*

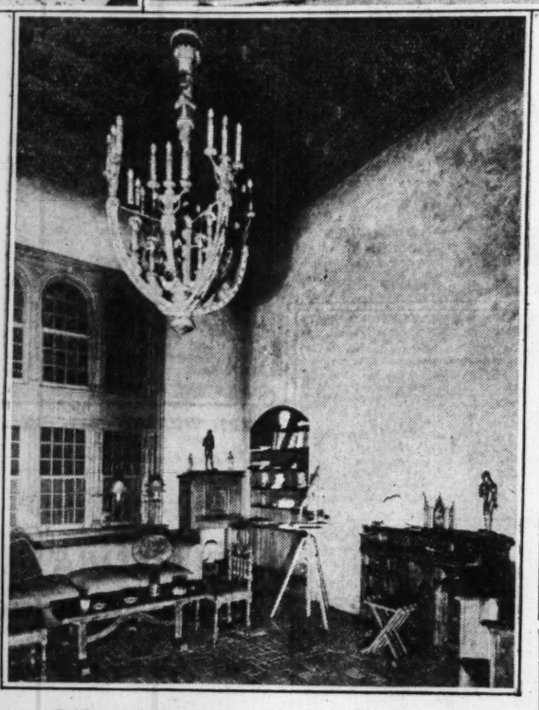

*A FAR cry from the average penthouse is this picturesque Italian villa of the George Woodruffs, atop a skyscraper apartment building on Lake Shore drive. The dining room has a vaulted ceiling, gorgeous rugs and Italian furniture, and the walls are decorated with murals depicting Italian lords and ladies of the period of the renaissance. Mrs. Woodruff's studio has a stone floor, rough plaster walls, beamed ceiling and characteristic Italian furniture. Some of her own pieces of sculpture are seen on the cabinets and modeling stand. A pool and green clipped lawn spread before the exterior walls and columns of the villa.*

[Continued from page one.]

relations, the Arthur Slades of North State street. Morgan Blydenburgh is a first cousin of James Clinch-Smith, who married the greatly admired Bertha Barnes, only sister of Nelson L. Barnes of Chicago and daughter of the late Mr. and Mrs. Charles J. Barnes. Both Mr. and Mrs. Clinch-Smith are dead, he on the Titanic disaster, and she half a year later. They lived in Paris and were of a very gay international set that included the former King George of Greece, the late King Edward, and many minor potentates.

The Blydenburghs are owners of a beautiful Long Island farm of 160 acres that has been in the family since the revolutionary war. The lovely old house has much of the original furniture, many valuable souvenirs and heirlooms, and has vistas of a charming lake, created by the owners. This was made by damming a sluggish, lazy, no-account river, and now a divine lake blooms in its stead.

Every year Mr. Blydenburgh on his birthday has to go through an old ceremonial. He has to draw a rope across a certain road to maintain his rights of ownership. Once this is done, he and his broad acres are safe for another year.

Mrs. Blydenburgh (formerly Lucy Slade of Chicago) is a very high-up member of the National Red Cross. Ever since the war she has gone often to Washington, and the Smithtown chapter, which comprises many aristocratic old New York names, is the most active on the whole Red Cross roster. With her husband Mrs. Blydenburgh motored here from the east, and when they left here on Wednesday steered south for Louisville to inspect the drought area. She is commissioned by the Red Cross to report on the middle west drought situation, and will go to Washington to file her report when she has covered the area to Florida.

Along with the Blydenburgh acres at Smithtown lie the farms and holdings of the Clinch-Smith family, which came to them partly by barter with the early day settlers—Indians.

About this is an exciting legend. It would seem the enterprising John Smith, founder of the Long Island village, had an agreement with the Indian chief that whatsoever land he could compass between sunrise and sunset, riding on the back of a bull, should be his. Legend says not if the days were long or short, midwinter or midsummer. But legend intimates that Mr. Smith fed the bull some stimulating herbs so that he galloped madly all day long, and came in at sunset, after following a long, long trail. Having been brought up on this story, I believe it to be true. In any case, the Smiths have always been extremely prosperous.

* *

### *Japanese Gardens.*

Mrs. Ayscough is coming tomorrow with her lecture on "Chinese Gardens," before the Friends of China, but Mrs. H. E. Coleman antedated this interesting event with a lecture, Sunday night, on "Japanese Gardens." This was illustrated with colored slides and given in the living room of Mr. and Mrs. Franklin Miller at 1500 Lake Shore drive.

A Japan garden has to be explained to an American audience. A graveled enclosure containing five or six mossy stones, with a neighbor's trees nodding over the bamboo fence, would not exhilarate, for example, Mrs. Albert Sprague, whose gardens contain flowers; Mrs. Brewster, with her English effect, nor yet the owner of the famous McCormick Italian gardens, which run to shrubbery, in Lake Forest. The gardens shown were very varied, were pictured in snow time in spring blossom, and with all the glories of autumn.

Mrs. Coleman said that the recipe for a Japanese garden was as follows: It must be four-fifths green all the year, it must contain at least five rocks and up to one hundred and fifty, and it must have peace—at any price. Water, also, is considered important. This "garden" party was given for the Imperial Japanese consul, Mr. Kimura (a man of princely rank) who is leaving Chicago in a few days to become consul general at Manila. He greatly regrets this, as the heir to the Japanese throne and his bride are coming to town in May—and he likes Chicago.

Mr. and Mrs. H. E. Coleman, after twenty years in Japan, have organized the new Japan American society with a salon in the Palmer house, where tomorrow at four there will be a tea for our much traveled friend, Mrs. James Morrisson.

This Japanese soirée, Mrs. Miller took seriously and had not only table decor a la Jap, but refreshments, although poor Mr. Kimura, who was ill, could not come to eat the good things.

* *

### *To Aid Shut-Ins.*

The Bendix galleries will hum with life all day Tuesday when the "Shut-Ins" are having an Easter sale. And also, hark ye, programs at 11 a. m., at 12:30, and at 4:30 p. m., when Marie Morrissey (Mrs. Roy Keith) will sing in her glorious contralto, Mrs. Laird Bell will do what Ruth Draper does—impersontions—and Mrs. Leo Nicholson will play. The work done by the Vocational society for shut-ins appeals to me more, almost, than any other good work in Chicago. Invalids are made self-supporting, and their output is paid for when completed. People in heavy casts, in wheel chairs and variously afflicted, including war veterans, are taught to work in wood, wool, metal, etc.

The society has a shop at 112 Walton place, but its principal overhead is teachers of the various crafts, who have to go to all parts of the city to teach their shut-ins. Lots of my charming friends are on this board, and all who love gayety, health and the free out-of-doors should go Tuesday and help them carry on.

* *

### *Old Days Recalled.*

Another prominent member of Chicago's world died last week, Mrs. C. K. Pomeroy, who had lived latterly at the Ambassador. Mrs. Pomeroy was a daughter of Henry King, and the old family residence at the northeast corner of Huron and Rush streets is still standing. Her sister is Mrs. Cyrus Bentley. Both women stood for the most conservative social and philanthropic ideals, and were close friends of the late Mrs. Cyrus H. McCormick, of Mrs. Joseph T. Bowen, Mrs. Herman Butler and the late Mrs. James Houghteling, and were their associates in many charities and good works. Mrs. Pomeroy's daughter, Roxanna, is Mrs. John E. Freeman of Winnetka.

She was a Mayflower descendant, an active Colonial Dame, working for the conservation of the fine old colonial historic houses of the land, and equally active in the Friday and Fortnightly clubs.

Robert Hall McCormick had a small tea Wednesday afternoon for Lord Wavertree of England and his entourage traveling through the "States." The tea was given in that interesting residential apartment which Mr. McCormick maintains on top of the McCormick building. Lord Wavertree is an enthusiastic yachtsman, and so is Robert McCormick, and the two men have become friends from their various encounters in Adriatic ports—each having a yen, like every sailor for those blue waters, for the smiling little island of Brioni, not so far from Venice. They have polo at Brioni, and Tiberius Caesar had a villa there which still exists. Lots of interesting people drop in there every summer to see what is doing.

* *

### *A French Evening.*

The French consul, the Count Charles Ferry de Fontnouvelle, has bethought himself that this is the Lenten season, and that at this time, if ever, the Chicago mind is most open to *causeries* and *soirées littéraires* and so forth.

Therefore, he has issued invitations for a newly formed *cercle* to meet tomorrow night for the first time at his apartment, 201 East Delaware place. French is to be the language of the evening, *bien entendu*. And the guests are to be partly consular and partly *beau monde*. Count de Fontnouvelle is very popular with the young set, and his lovely English wife is much missed, this season, from the gay frolics, being in France with the two sons. But next year the entire family expects to be here.

French Lenten *causeries* haven't been done here in a long time. But before the war a chic Lenten affair was held Thursday evenings in the old world drawing room of Mme. G. P. A. Healy, widow of the great portrait painter. Here among old *meubles*, partraits and statues of the quaint Ontario street house, the venerable dame held court in a throne chair surrounded by her children, Mrs. Charles Besley of Hinsdale, Mrs. Lysander Hill and Madame Bigot of Paris, the celebrated novelist, and also her grandchildren, who included Madame Marie Stein, the writer, and Jeanne de Mare, musician, essayist and lecturer of Paris, who annually visits Mrs. Waller Borden and Mrs. Welling.

Mrs. Hill or Mme. Bigot read for an hour essays on the French classics, and then unique refreshments were served. These were always the same: hot chocolate in Dresden cups and a small patisserie made by the chef, round cream puffs, glacés on the exterior and too large for one bite. Therein lay the hazardous moment of the soirée, to bite into the little glacé cream puff without a dynamic expulsion of cream, disastrous and Charlie Chaplinish—but in this chaste period, who had heard of custard pie comedians? Invitations to those parties were much sought after, I seem to remember.

* *

### *A Farewell Party.*

Consul General Castruccio had a small dinner Saturday night for Mr. Kimura and young Count Ruggiero Visconti, who sailed for Italy on Thursday aboard the Augustus. Young Visconti, who comes of an historic family of Milan, has been in Chicago for a year or more learning the ways of La Salle street. He is a dark, good looking youth, has danced and played round much in the gay world. The girls like him, and so do the boys—incidentally, he has ceased to be a hand kisser, which always seems to popularize a foreigner with our men.

His father, the gorgeous ex-cavalry officer, Conte Giovanni Visconti, came over in the autumn to visit his son, and returned home with the new year. He is a vastly wealthy nobleman and owns one of the fine palaces of Milan, where the wedding of the oldest daughter will take place soon after the return of Ruggiero in April.

* *

### *A Musical-Tea.*

One of the crowded parties of Sunday afternoon was the musical-tea of Jean Dumas in his studio at 58 Walton place. Mr. Dumas is a grandson of the great Alexandre Dumas, but instead of being French, as one would naturally expect, he is a Rumanian.

He has a great many portrait sketches on the walls of his studio, in which he shows that he has been rather badly bitten by the *idée moderne*, instead of adhering to his earlier phase of conventional portraiture. His landscapes and gardens are excellent.

Mrs. Ira Nelson Morris was present, among many, pouring tea.


CHAS. A. STEVENS & BROS., 19-25 NORTH STATE ST.

# DOWNSTAIRS AT STEVENS

## What Will You Wear Easter?

### Any of These Gay New Frocks . . .

**$16.50**

Printed Chiffons
Flat Crepes
Silk Prints
Combination Silk Prints and Wool Crepes
Georgettes
Combination Flat Crepe and Chiffons

Jacket Frocks . . .
Ensembles with Long Wool Coats and Silk Print Frocks
Three-quarter Sleeves . . .
Short Sleeves . . .
Pleating and Scallop Trims
Silk Crepe and Chiffon
Twin-Print Frocks . . .

### One of These Very Stunning Coats . . .

**$25**

Camel's Hair
Tweeds
Wool Crepes
Chongalines
Pebble-Cloth
Featherdown
Kongee-Cloth
Basket Weaves
Tolga-Cloth
Lorna Crepe

Pony-Galyak Scarfs . . .
Patent Leather Belt and Flower Trim . . .
Self Scarfs that Drape Becomingly . . .
New Sleeve Details . .
Squirrel Trims . . .
Collarless Styles . . .
Notched Collars . . .
Jabot Collars . . .
Silk Ascot Scarfs . . .

CHAS. A. STEVENS & BROS., 19-25 NORTH STATE ST.



# STOUT WOMEN

Always Plenty of Large Sizes—40 to 56—in the

Lane Bryant Basement
N.E. Cor. WASHINGTON ST. 101 N. WABASH Ave.

A Pre-Easter Fashion Value!

## SPRING COATS

*$19.85 to $25 Models*

**$15**

*Savings You Can't Afford to Overlook*

New Street and Sports Models—with or without fur. You'll be amazed at the quality and smartness of style.

*Broadcloths, Tweeds, Woolen Crepes, Spring Colors, and Black. All Sizes 40 to 56.*

*New Spring Dresses—$3.95 to $16.50*

# Weddings and Engagements

*No wedding or engagement announcement will be published in The Tribune unless it bears the signature, address, and telephone number of a parent of either the bride or bridegroom. Announcements should reach the society editor not later than the Tuesday morning preceding the Sunday they are to be published.*

Announcement is made by Mr. and Mrs. Meyer Cooper of 3530 Sheridan road of the marriage of their daughter, Frieda, to Moe Gutman, son of Mrs. Joseph Gutman, on March 1.

Max Reinach announces the marriage of his daughter, Alice Gertrude, to Joseph L. Epstein of Kenosha, Wis.

Mr. and Mrs. A. N. Werthelmer of Lapelsir, Ind., announce the marriage of their daughter, Jane, to Walter S. Auerbach, son of Mrs. Julius Goodman of the Belden-Stratford hotel. After a sojourn in Excelsior Springs, Mo., Mr. and Mrs. Auerbach will be at home at 3322 Commonwealth avenue.

Mr. and Mrs. William Bennett of 1144 Douglas boulevard announce the approaching marriage of their daughter, Lillian, to Hyman J. Kaplan, son of the Rev. and Mrs. J. Kaplan of Champaign, Ill. Miss Bennett will be graduated from the University of Illinois and Mr. Kaplan from the University of Illinois medical school in June of this year.

Mr. and Mrs. Boris Smoler of 5523 West Jackson boulevard announce the marriage of their daughter, Doris, to Dr. Philip M. Shapiro, son of David Shapiro of Tel Aviv, Palestine. After July 1 Dr. and Mrs. Shapiro will reside in New York.

Mr. and Mrs. Alex J. Passen announce the marriage of their daughter, Mathilde, to Seymour Goodman on Feb. 7.

The marriage has been announced of Miss Edith Zoller, daughter of Mr. and Mrs. Joseph Zoller of 6042 Lawrence avenue, to Max Marcus, son of Mr. and Mrs. A. Marcus of Hammond, Ind., on Feb. 15.

Miss Lillian Rae Levitt, daughter of Mrs. Ida Levitt of Waukegan, will be married today to Louie Pickens, son of Mr. and Mrs. N. W. Pickens of Waukegan. Louie Pickens is a graduate of Ames, Iowa, State college and Kent College of Law.

Mr. and Mrs. F. W. Kinney of Chicago announce the marriage of their daughter, Florence Marzella, to Jonn Hartman Sullivan, son of Mrs. D. H. Sullivan of Chicago. The marriage took place Dec. 24. Mr. and Mrs. Sullivan will make their home at 5301 Ellis avenue after April 1.

The marriage is announced of Miss Violet Link, daughter of Mrs. Lillian Link of 5832 West 16th street, to George Chinelik, son of Mrs. Frank Chinelik, on Feb. 28.

Mr. and Mrs. Harry B. Aaron of 1061 North Shore avenue announce the marriage of their daughter, Tess, to Theo. L. Vitkin, son of Mr. and Mrs. L. I. Vitkin of 728 Waveland avenue.

Mr. and Mrs. Samuel E. Shapiro announce the marriage of their daughter, Sadie Mae, to Louis Shain on March 8 at the Webster hotel.

MISS ELLA DONNERSBERGER.
[Covington Photo.]

*ANNOUNCEMENT has been made of the engagement of Miss Ella Donnersberger, daughter of Mr. and Mrs. George Donnersberger of Highland Park, to Rudolf A. Laub of Milwaukee. The bride-to-be is a granddaughter of the late Joseph Donnersberger of Wilmette, pioneer Chicagoan. The wedding will take place in the summer.*

## Engagements

Mr. and Mrs. Carl E. Lanphear of 7034 Indiana avenue announce the engagement of their daughter, Margaret, to James P. Bird, son of Mr. and Mrs. Richard A. Bird of 5463 University avenue. The wedding will take place on Aug. 1.

Mr. and Mrs. Henry Silberhorn of 1042 North Talman avenue announce the engagement of their daughter, Martha, to L. Ernst Lewin, son of Mr. and Mrs. G. Lewin of 5122 Melrose street, on March 5.

Announcement is made of the engagement of Miss Lucille Lewis, daughter of Harris William Lewis of 416 South Central Park avenue, to Louis Newman, son of Mr. and Mrs. Robert Newman of 3623 Flournoy street.

Nathan Feiger of 4740 North Sawyer avenue announces the engagement of his daughter, Nettie, to Joseph Victor of 3124 West Roosevelt road.

Mr. and Mrs. Rubin Nathan of 4818 West Adams street announce the engagement of their daughter, Mae, to Nathan Harrison, son of Rabbi and Mrs. Hirsh Harrison of 8926 Exchange avenue. Miss Nathan attended Northwestern university. Mr. Harrison is a graduate of the University of Chicago and is a member of Phi Beta Kappa.

Announcement is made by Mr. and Mrs. Morris W. Sosna of 6326 North Rockwell street of the engagement of their daughter, Mindelle, to Morris Glassman, son of Mr. and Mrs. Alexander Glassman of 4341 North Albany avenue.

Announcement is made of the engagement of Miss Louise Mulvenlie, daughter of the late Prof. W. Mulvenlie of Montreal, Quebec, Canada, to William Pellow. The marriage will take place in a few weeks.

Mr. and Mrs. Harry Plotkin of 3652 Pine Grove avenue announce the engagement of their daughter, Ann Rae, to Ralph Simon, son of Mrs. Rosa Simon of 3933 Clarendon avenue.

Mrs. Esther Hoffman of 1311 South Lawndale avenue announces the engagement of her daughter, Frieda, to Oscar R. Levine, son of Mr. and Mrs. Abe Levine of 1509 South Central Park avenue.

Mr. and Mrs. John Stuart Watson announce the engagement of their daughter, Margaret, to Roy George Ehman, son of Mr. and Mrs. Jacob Ehman of 6116 Drexel avenue. Both Miss Watson and Mr. Ehman are graduates of the University of Illinois. Miss Watson is a member of Chi Omega sorority and Mr. Watson a member of Sigma Mu Sigma fraternity. The wedding will take place on April 6.

Mr. and Mrs. Barney Shorr of 562 Roscoe street announce the engagement of their daughter, Eveline, to Sam Miller, son of Mr. and Mrs. S. Miller of Detroit. Their wedding will take place in June.

MISS DOLLY HENSEL.

*Mr. and Mrs. Richard Hensel of Mokena, Ill., announce the engagement of their daughter, Dolly, to Paul R. Myers, son of Mr. and Mrs. Ira Myers of Flossmoor.*

MRS. MATT PRESKILL.
[Grinsted Photo.]

*Announcement is made of the marriage of Miss Mindyl Silverman, daughter of Mr. and Mrs. William Silverman of 828 Waveland avenue, to Matt Preskill, son of Mr. and Mrs. J. W. Preskill of 5202 West Jackson boulevard. Mr. and Mrs. Preskill have returned from a trip to Florida and Cuba and are residing at 117 North Parkside avenue.*

## Personals

Mr. and Mrs. S. Greller announce the birth of a baby girl at the Mount Sinai hospital on March 11.

### *Restore Brocken Garden.*

WERNIGERODE. — The botanical garden on the Brocken, which was created about the beginning of the century at the instance of the University of Göttingen, but has been neglected since the war, is to be restored. On an area of about 1,600 square yards one finds a great variety of arctic and alpine plants. The coming spring and summer will again witness performances in the open air theater on the Witches' Dancing Floor on this storied mountain.

## Beauty Compact, 1,500 Years Old, Quite Up to Date

FRANKFORT, Germany.—(AP)—A 1,500 year old beauty "compact" was found near here by excavators in an ancient grave on the site of the Roman settlement of Nida.

The vanity box contained brown and white face paints, and an analysis by the chemical-pharmaceutical institute of Frankfort university revealed that there's very little difference between ancient and modern cosmetics.

Except for the presence of metal particles, which modern beauty experts consider injurious to the skin, the ancient beauty preparation contained exactly the same components as corresponding ones of today.

## When Chicago Was Young

[Continued from page one.]

girls are back from a year in Europe, with lovely riding clothes made by Redfern of Paris. I want a riding habit just like Addie Hibbard's for Martha.

But, to return to the opera. It was really a brilliant sight. We saw such musical people as Hans Balatka, Carl Wolfsohn, Edward Freiberger, Mme. Eberlein, Mrs. J. A. Huck, Henry Greenebaum, Consul Claussenius, George P. Upton, John McCurdy, Frederick Root, Miss Dannie Lyon, Mr. and Mrs. W. L. Tomlins, the Misses Claudia and Nella Buel, Alonzo Hatch, Clarence Eddy, Dr. and Mrs. Louis Falk, Miss Lizzie Hoyne and Fräulein Elizabeth Stammwitz.

Others in the audience were Col. and Mrs. Frederick Dent Grant, Mr. and Mrs. George B. Carpenter, Miss Birdie Allport, and "Deacon" Bross.

Another interesting social event, recently, was the annual game dinner at the Grand Pacific hotel. John B. Drake began to give these now famous dinners when he was the proprietor of the old Tremont house, and they are looked forward to by every one who is fortunate enough to be invited. All the best known people in Chicago were there this time, and many came from out of town for it. I even saw Ira D. Sankey, who, with Mr. Moody, is holding revival meetings in Chicago this autumn. There were about six hundred guests, I believe.

Did you ever taste buffalo meat? This was on the menu. Mr. Drake's list embraced every variety of American game. There was mountain sheep, black bear [I didn't like that], deer [or venison, I suppose I should say], wild turkey [delicious!], antelope, squirrel, rabbit, every kind of edible fowl, and several rare kinds of fish. The dinner lasted till eight o'clock [we sat down at six], after which there was dancing to Johnny Hand's music.

We spent three days in Princeton, Ill., last week, visiting Uncle John Bryant's family in their beautiful home on the edge of town. We had Sunday dinner with the Justus Stevenses, going with them to the Presbyterian church. Uncle John attends the Congregational church, which was founded by Massachusetts people. Princeton is really a transplanted New England village, and is full of wonderfully fine, intelligent people.

I hope your father is better than when you wrote last.

Your loving friend,
MARTHA FREEMAN ESMOND.

### *Foot Notes.*

Children of Martin O'Brien living in Chicago are: William Vincent O'Brien, Mrs. Willard C. Coe, Mrs. Charles Daugherty, Mrs. Susan Avery, and Mrs. Elmer Rich II. William Vincent O'Brien Jr., and Howard Vincent O'Brien are grandsons of the pioneer art dealer.

Mrs. Henry Solomon, 2146 Lincoln Park West, is a daughter of Henry Greenebaum, a prominent citizen of Chicago of whom Martha often writes.

Mrs. Austin Bryant Reeve, formerly of Chicago, now lives in the old Stevens home in Princeton and the Hampshire Colony Congregational church Martha mentions is still attended by many Bryants. This old church celebrates its hundredth anniversary today [March 22].

Addie Hibbard became Mrs. Robert B. Gregory.

Letters have poured in to this column during the week, all of them most welcome. Mrs. Edward Weisbaum sends a plaintive song, crooned to her father by his Negro mammy in plantation days. It is called "Lorena," but, unlike the "Lorena" printed March 1, is a lament for the "white chile" who married and moved north, only to fall ill and die.

Emelie V. Ashmore sends a "companion piece" to the original "Lorena." According to the story "Lorena" was beloved by "Paul Vain." The lovers were separated by cruel parents and in the song, "Paul Vain," the heart broken "Lorena" comforts him by assuring him they will meet in heaven. Songs of the Victorian era were much alike in their sadness and resignation. They usually dealt with a maiden who, when commanded by a stern father to give up her lover, meekly obeyed. It was certainly a grand time to have been a parent!

Frank Jerome of the Hyde Park hotel sends us a poem by Martha Haskell Clark, called "The Villages," of which we print one stanza:

*"I cannot hope that Sorrow's feet,*
*forever and a day,*
*Will pass my little house of love,*
*where latticed sunbeams stray;*
*But when she lays her hand at last*
*upon the swinging latch,*
*And steps where happy years have smiled, beneath our little thatch,*
*Grant me, O God, this heartfelt prayer, that somewhere it may be*
*Where little small town sympathy may fold and comfort me."*

Such success has attended the request for old songs and poems that the conductor of this column is moved to ask for jokes of the Victorian era. What did your father or your grandfather say, with a twinkle in his eye? What was your old uncle's best story? Every family has its own jokes, proverbs and wise sayings. The humor of the Victorian age differed from the "wise cracking" of today, but there were plenty of wise and witty people in the fifties, sixties and seventies. Send in your best loved family joke, story or proverb [not just the hackneyed version of an old saw, but a saying that has a novel twist] to Herma Clark, care of THE CHICAGO TRIBUNE.

## BRIDES-TO-BE

MISS CATHERINE C. CREGAN.

*Mrs. Elizabeth Cregan of 8617 South Ashland avenue announces the engagement of her daughter, Catherine Cecelia, to Andrew Thelan, son of Mrs. Catherine Thelan of 8036 South Justine street. Miss Cregan is vice president of Lambda chapter of Tau Epsilon sorority.*

MISS MOLLIE I. GOLDBERG.
[Seymour Photo.]

*Mr. and Mrs. Louis Goldberg of 1628 South Sawyer avenue announce the engagement of their daughter, Mollie Irene, to Albert L. Joseph of Horicon, Wis.*

MISS LILLIAN HARTMAN.

*Mr. and Mrs. Aaron Hartman of 6636 South Troy street announce the engagement of their daughter, Lillian, to Irwin Goldman of Oak Park. The wedding will take place next fall.*

MISS DOROTHY ORONOWSKY.

*Mr. and Mrs. Julius Oronowsky of 4412 West Congress street announce the engagement of their daughter, Dorothy, to Benjamin Greenberg, son of Mr. and Mrs. Reuben Greenberg of 1327 Independence boulevard.*

## Famed Names to Be United by Marriage

[Continued from page one.]

ter of the Duc de Plaisance. The bridegroom's great-aunt, Princess Emma de Plaisance, married Compte de Contaut Biron of another distinguished French line, while one of his great-uncles was Prince Edmond de Polignac, whose widow was the former Miss Singer of New York, well known here now for her social gifts and for her charitable undertakings, the latest of which was the creation, a few years ago, of what is known as the Foundation Singer-Polignac.

One of the prince's cousins, descended like himself from Duc Jules de Polignac, was married a dozen years ago to Nina Crosby Eustus of New York. Prince Guy, like many of his De Polignac relatives, is occupied at the great Pommery champagne concern, and will take his bride to make their home at Reims.

The wedding is planned for the end of April, the ceremony to be performed by the archbishop of Reims.

## Sutton Place Is More Than Ever a Popular Spot

### *River House Is Newest Structure There.*

[Continued from page one.]

written law that Dr. Thayer bind his "old boys" to their hearts' choice.

* *

*A Romance in Nassau.*

Another wedding of interest will be that of Mildred G. Meagher, daughter of Mrs. James Hastings Snowden, and Hamilton Jackson Starke on Friday next. Mildred and the son of Mrs. William Belknap met in the south, in Nassau, to be exact, and their romance soon blossomed. Mildred, incidentally, is a granddaughter of Sidney Sladen of Chicago. The full plans for the wedding have not yet been completed, as Mrs. Snowden only returned to town from Nassau this week.

Newport may have another wedding this summer, and that between two of its most notable cottagers. The widowed Mrs. Rawson Lyman Wood and Austen Gray are said to have decided on marrying on April 16, and most probably in the quiet of pre-season Newport.

Mrs. Wood lives in town with her son, Rawson L. Wood, who was graduated from Harvard last summer. Austen Gray, who is Harvard '03, also lives in town and spends his time at any of his half-dozen clubs. He was born Austen Turnbull, but when his mother, the late Mrs. John Clinton Gray, married the late Judge Gray, Austen became Austen Gray.

### *Women Own Clubhouses.*

WASHINGTON, D. C.—(AP)—Nearly 1,000 women's clubs of the country own their own homes. A conservative estimate, says Mrs. Joseph J. Doggett, manager of research of club service of the General Federation of Women's Clubs, placed a valuation of nearly $20,000,000 on women's clubhouses over the country.

## BETROTHED

MISS GRACE S. ROETTER.
[Matzene Photo.]

*Mr. and Mrs. G. LeRoy Roetter of 5327 Gidding street announce the engagement of their daughter, Grace Siron, to Robert Kenneth Peterson, son of Mr. and Mrs. O. Peterson of 4108 Mango avenue.*

## *Notables Seen at White Sulphur*

WHITE SULPHUR SPRINGS, W. Va.—[Special.]—A notable young visitor here is Audrey Davies, daughter of Mrs. Frederick Martin Dayles and sister of Mrs. Emily Davies Vanderbilt Thayer. Charles M. Schwab is also here, as is Emil Winter of Pittsburgh.

### *Umbrellas Oust Canes.*

LONDON.—(AP)—Fewer men are carrying canes in London these days, but more are carrying umbrellas, tightly rolled, which answer both purposes.


ANY DRESS OR SUIT
DRY CLEANED AND PRESSED!

6 GARMENTS CLEANED, PRESSED AND DELIVERED $4.00
Satisfactory Work Guaranteed
The Finest Cleaning in Chicago at Any Price
Men's Suits.....69c
Women's Hats.... 35c
Hosiery Repaired. 25c
Women's Dresses Dyed Any Shade..... $2.69
Gloves, Per Pair. 19c
Men's Hats..80c
Ties .....10c
69c
All Garments Insured
Phone Dearborn 9886 For Delivery Service
SAVE MONEY! Have your Spring Cleaning done NOW—3 DAY SERVICE. Easter is only 2 weeks off!
2 CONVENIENT LOOP LOCATIONS
HARVARD CLEANERS & DYERS
39 S. State St. (Corner Monroe) Room 408 Phone Dear. 9886
SECURITY MASTER CLEANERS
159 N. State St. (Corner Randolph) Room 1612 Phone Rand. 6028



MANDEL BROTHERS
a store of youth • a store of fashion • a store of moderate price*
*Copyrighted

Two Special Values from Mandel's
OPTICAL SECTION

$4.85
The "OMAR"
Strong, sturdy white gold-filled frame—and with Pearltex nose rests.

$6.45
The "ST. REGIS"
This attractive frame is in tan, with self-adjusting Pearloid nose rests.

Your lenses will be inserted free! Superior service is offered you by our State registered optometrists at the most moderate prices. Have your eyes examined!

Mandel's Optical Section—First Floor—Mezzanine—Wabash.



LINENS
The Chest Club Way
Now you'll own lovely things, too, when you join the 138 piece Linen Chest Club. Monogrammed table linens, luncheon sets, bed sets, etc., are some of the things. $2 starts you. See the linens on display or write for illustrated booklet.
MADEIRA IMPORTING CO.
Sixth Floor, Stevens Bldg., 17 N. State



RH
Spring Coats
.....Exquisite
..Unexpected
.....Amazing
Correct in every style detail
These new coats all in accord with the economic trend toward lower prices, correct in every detail, but with intrinsic values unimpaired at
49.50
Upwards
RENA HARTMAN, INC.
333 Michigan Ave., North



SAKS-FIFTH AVENUE
CHICAGO

THE SAKS-FIFTH AVENUE COLLECTION OF
Spring Suits
NOW BEING SHOWN IN
"The Little Shop For Outdoor Clothes"
No smart woman's wardrobe is complete without a suit—and there is a suit to enhance each personality this spring . . . our collection includes the "soft" suit, untrimmed or trimmed with flattering fur . . . the rough tweeds . . . the costume-suit consisting of a novelty silk dress worn with a wool coat . . . also the dress with a jacket that will be worn later without a coat . . . each with that air of final style distinction that women of fashion recognize in a Saks-Fifth Avenue creation.
FASHIONS—SECOND FLOOR
Mr. W. Concolino, a foremost designer, who understands the art of making one always appear slender, supervises all fittings
North Michigan at Chestnut

# BUILDING FOR THE WORLD'S FAIR

## *Strong Modernistic Influence Seen in the Structures Now Under Construction.*

*By Eleanor Jewett.*

TWICE, recently, intelligent writers in the "Voice of the People" department of this paper have given warning in regard to the dangers of modernist architecture in the 1933 World's Fair buildings being erected on the lake front. Last summer Sweden had an arts and crafts exhibition housed in modernist buildings and the reports from it were most discouraging. The buildings were like rows of factories. There was nothing inspiring or beautiful about them. They exemplified utility brought to the nth degree. The danger of undue modernism in architecture is exactly this, its resemblance to factory lines which, while perhaps inevitable in their plane, gives nothing to the eye in terms of beauty.

A medley of the world's most beautiful buildings would be preferable to a balanced arrangement of structures such as the three which at present disfigure the lake front. The committee which has these buildings in hand should consider the average American. Among the million visitors who will probably come to the exposition, not a hundred will consciously look beyond first impressions. If the effect is startlingly beautiful, if it is gracious and dignified or even majestic, their eye will be satisfied. If the buildings first, however, stir their resentment, nothing we may have inside the modernist walls will content them. Every one will say, as did those who visited Sweden last summer: "The exhibits are interesting, valuable, beautiful, clever, but look at the buildings! Did you ever see anything so awful? Like factories! What was Chicago thinking of?"

* *

### *Construction Going On.*

The truth will be Chicago was not thinking at all; it was trusting. Chicago now is trusting to the commission, which includes many fine architects and public spirited men, to give her a beautiful setting for her anniversary. The men, apparently, are trusting to the formulas of modernist thought to evolve such a setting. Consciously we can hardly think they would conspire to evolve the ugly. Deliberately, we cannot imagine them setting about the erection of buildings which will insult our intelligence and mock our sense of beauty.

But, if warnings are not heeded now, it will be too late. The money that has been raised for this construction is being spent. We are not rich enough to build just to tear down. These buildings should be a lasting memorial to Chicago. After the year of the exposition is over they should remain, housing various municipal activities. Like the beautiful old building in Jackson park, they, too, should be of such caliber as to lie close to the heart of Chicagoans. The present specimens on the lake front could not, by any stretch of the imagination, be cherished by any one. Typical, ugly, utilitarian buildings, graceless and awkward, your only reaction towards them is the shocked ejaculation [as it dawns on you that these are soberly being built for 1933]: "How ghastly!"

Before it is too late, is it too much to ask that the commission make public its plans and designs and give us some assurance that other motifs than those of the modernists will go into the making of these buildings?

Thinking along the same lines, what of the formal gardens and garden pieces that will probably enhance the ground on which the buildings are to stand? Is there to be a competition for this or will the work be given out by the commission? Are these to continue the same spirit that now weighs upon the Transportation building? [If that is the proper name for that first factory affair which affronts you in Grant park.]

There are a number of Chicago sculptors capable of beautiful and imaginative work. Will any of these have a chance to contribute to the present scheme? For instance, Viola Norman, Elisabeth Haseltine, Olga Chassaing, Ruth Sherwood, Albin Polasek, and Edouard Chassaing, all of these are craftsmen with an alert sense of proportion and an intelligent consciousness of beauty. Will any one of them have a chance? What about the reliefs on the buildings, and the murals? Who, exactly, have the commission engaged to do this work which, with the architecture, holds the success of the exposition in the hollow of its hand?

* *

### *School Fills Need.*

The Chicago School of Sculpture, at whose head is Viola Norman, is the latest art school to be founded in Chicago, and it fills a long felt need. There are departments of sculpture in various of the other Chicago art schools, but none of them gives the same advantages as does this enterprise of Miss Norman's. The stereotype copying from plaster hands and feet is taboo. The mechanical banishing of imagination is taboo. In this school you are encouraged to feel; form, fancy, sincerity and beauty are sought. For the child as for the mature student there is more than the manipulation of clay to be considered.

Children adore this clay modeling. Miss Norman tells a story and the children make clay figures of the people in the story. Again the children, themselves, think up stories or verse and illustrate them. Other times Miss Norman gives them a live rabbit to copy, or a lamb. Instead of dull, stupid practice that sends the child through sheer boredom to the corridor for unwanted drinks of water, these children are intent on what is happening and what is going to happen, and one can hardly tear them from their class.

One little boy who had had infantile paralysis and lost the easy use of his left hand, regained perfect control of it through his eager working with the clay.

Among the older students the same enthusiasm rules. The one thing the school needs now is recognition and scholarships. Miss Norman is herself a fine artist and she has a splendid staff of helping instructors. She has had training, too, in teaching and can do whatever she demands of her staff or pupils. There are many of us who wonder if this is worth while or if that is; if this needs advancing or that. In the case of the Chicago School of Sculpture there is no doubt. It is a great enterprise and whoever can help it should.

And, by the way, if any one knows of a town needing a bridge, call on Viola Norman. She is a trained engineer as well as a sculptor and she has drawn the plans for a most effective bridge. It won second prize in a competition held recently by Elgin and should have won first. Still, to stand second with five men competing, is recognition. The bridge is a memorial bridge and the way in which Miss Norman has made the whole bridge a memorial and not allowed little groups here and there to stick out unnecessarily, these to accent the memorial feature, is most remarkable. As I have said, if any town needs a bridge, please call on Viola Norman.

* *

### *Paintings by Storrs.*

The paintings by John Storrs at the Chester Johnson galleries, Fine Arts building, are curiously like those abstractions of Leger which hung in the same place ten days ago. John Storrs is a noted American sculptor, a modernist but possessing an unfailing sense of graceful proportion. These paintings are a little sculptural in effect, rather like reliefs in color. There is the background and the object planted solidly upon it. The object, call it subject, if it pleases you, does not distill its best juices until you have linked it with its title in the catalogue, then an ironic humor or a keen suggestibility seep from it. These geometric designs are denatured and rationalized by the introduction of print.

"Mandarin"—of course, that yellow and those round blots, which are buttons, do constitute a Chinese potentate. "Outward Bound"—easy; the prow of a ship. "Rusticity"—what else could the crumpled blue and red be but the soul of gingham? "Portrait of an Aristocrat"? Right. The nude figure of the woman called "Oppositions" is not quite clear; that is, it is clear, but not in relation to its title, and several of the purely mechanical compositions of wood and metal and wire do not need a name to clarify them. It helps, however, to know "The Bug" for a bug.

* *

### *Matisse and Rouault.*

Going from here to the Arts club the ways of modernism loom more deviously before you. It is comparatively simple to evaluate the cold abstractions of John Storrs or of Leger, but when you are faced with the distorted, haphazard sculpture of Matisse and the fumbling, muddy paintings by Georges Rouault, instinct barks up another tree. Instinctively you bristle with interrogation marks. You question the present value of these from an artistic standpoint and their permanent value as contemporary records. There is nothing of the fine arts in either sculpture or paintings. No craftsmanship is here, nor discrimination. Are they, Matisse and Rouault, laughing up their sleeves at us or turning a bleary eyed joke, confident that we are with them in it? And at whom or what is the joke directed?

The curious standards of today, those lenient barriers that stretch like rubber, are probably the targets of these men. Modernism covers a multitude of oddities; fondles the insane, and consecrates the bizarre, cherishes the childish and crowns the inconsequent. Why should it not sometimes be given the doubt of laughing at itself? We would and often, were it not that that very laughter is taken seriously by its high priests and its sincerity nullified by their mumblings.

The flower, animal and still life paintings, also on view at the Arts club, by such various artists as Foujita, Renoir, Orpen, Vlaminck, Sir William Beechey, and Hondecoeter, come as a distinct relief to the abrupt challenge of Rouault and Matisse. These are principally academic paintings, some stilted, others formal, some whimsical, some delightful, and some a bit commonplace, but at least these, even those which are commonplace, have a definite craftsmanship to recommend them. They embody an intelligent striking toward an intelligent end.

* *

### *News of Exhibitions.*

The Antarctic exhibit by David Paige is still one of the important exhibits of the moment. The paintings hang in the Robert H. Doran galleries, 537 McCormick building, 332 South Michigan boulevard. In addition to the beautiful and spectacular landscapes of the Antarctic there are portrait drawings of some of the members of Byrd's expedition and seven or eight original drawings, rough sketches but interesting, done at the south pole by Bernt Balchen, Paul Siple, and one or two others who were members of the expedition. The paintings make a fascinating account of a marvelous achievement and show us a country which most of us will see in no other way.

A variety of interesting small sculptures has been on exhibit this week in the Rosenthal room at Marshall Field's. The "African Deer," by Mable C. Perry of Chicago, was one of the important pieces. This won second prize in the New York exhibit under the sponsorship of the Art Alliance of America, of which the present exhibit is a part.

The Royal Photographic society of Great Britain is responsible for the stunning group of photographs now to be seen in the new gallery of the Chicago Camera club, in its new quarters at the corner of Randolph street and Wabash avenue, across from Marshall Field's. "The Farm Wagon," by J. Dudley Johnston, president of the society, is one of the interesting prints from the standpoint of composition and quality. Among the others that catch your instant attention are "The Cavalcade," by Alex Keighley; "Winter," by Forman Hanna; "The Demon," by Dr. George C. Poundstone; "In Bruges," by John Baird; "Resting," by Edwin Smithells; "In the Roundhouse," by John Skara, and "A Street in Marseilles," by E. Chambre Hardman.

Gordon Dean Smith has a delightful exhibit of water colors and oils on the three walls of the Alcove Revell. The paintings are the result of a recent trip abroad and have great charm. There are foreign streets, canals, landscapes, a charming hill town with oxen in the foreground, an island castle and two cleverly meticulous still life arrangements, one a writer's table and the other a painter's tools, that are fascinating. Another still life of a plate emblazoned with a fly at which a porcelain burro and goat look askance is charming. Among the oils are found again the foreign streets painted in an easy informal manner with good color and a simple precision of composition that is delightful. A painting of the ocean, deep blue, with rock piles and shore, is particularly fine.

The Frank W. Benson paintings will hang to March 27 in the Carson, Pirie, Scott gallery. There is something of the Remington calendar feel about some of these duck pictures, but, though Benson has done better work, one feels the need for admiration for such things as his etchings and the oils, "Bald Eagles" and "Gunner's Shanty," and in the water colors, "A Pool on the York," "A New England Winter," "Gulls and Sea," and "Souvenir of Florida."

Water colors by Thomas Hall and W. E. Musick are on view in the Hoosier Art gallery, Room 724, 211 West Wacker drive, during the month of March. Both of these artists always have something to say and say it well.

The rare collection of medieval objects of art, known as the "Guelph Treasure," will be placed on exhibition in the antiquarian galleries of the Art institute beginning March 31 and continuing until April 20. This collection is one of the best documented and authenticated collections in the world. It was formerly in the possession of the Dukes of Brunswick-Luneberg, of the royal house of Germany, and the objects to be shown will cover the period from the eleventh to the sixteenth centuries.

The Art Institute Alumni association is holding its exhibit of work by members this year in the Diana Court salon, 540 North Michigan avenue. The exhibit opened Friday night and will be on view to April 23.

Mrs. Lumley Ingleden of 181 Lake Shore drive will give a tea today at the Seneca hotel for John A. Nielson, Milwaukee artist, whose exhibition of pastels and oils there continue through March.

*"MA AUNG SAW MYANG," by Gerald Kelly, a delightful portrait to be found in the Carnegie Foreign Paintings exhibit current in the east wing galleries of the Art institute. The exhibition continues into April and is of interest as showing, if only in part, what painters are thinking and doing in countries other than our own.*

## BETROTHED

MISS LEONA HOPPENRATH.
[Weber Photo.]

*Mr. and Mrs. William Hoppenrath of Brookfield, Ill., announce the engagement of their daughter, Leona, to Norman A. Korfiest, son of Mr. and Mrs. A. J. Korfiest of Riverside. Miss Hoppenrath is a graduate of the University of Illinois and a member of Kappa Delta sorority. Mr. Korfiest also was graduated from the University of Illinois and is now attending Northwestern law school. He is a member of Phi Sigma Kappa and Delta Theta Phi.*

## *$70,000 Picture Isn't Worth $50, Says Rich Owner*

MILAN, Italy.—(AP)—Whether a picture for which Francisco Cambo, Spanish financier and politician, paid $70,000 is worth less than $50 is agitating art circles of Italy.

An international commission may be asked to answer the puzzle.

Señor Cambo has filed suit to recover the purchase money. He alleges that the canvas was sold to him as a genuine work by Antonello of Messina, but he charges the picture is bogus and not worth $50.

One set of experts has said that the picture is by Antonello; another set has said it isn't.

Achillito Chiesa, an antiquarian of prominence, has undertaken to settle the dispute through a jury of the most noted European authorities. Chiesa himself says the picture is genuine.

What complicates the case is that the picture has been classified as a work that might not be taken from the country without government permission, which gives it an official authority.


### *Blackheads Go Quick By This Simple Method*

There is a simple method that makes blackheads go as if by magic. Get two ounces of Calonite powder from your drug store, sprinkle a little on a hot, wet cloth; rub briskly over the affected parts, and in two minutes you will find every blackhead dissolved away entirely.

**Calonite in New Form**

Calonite is now put up in liquid form for those who are embarrassed by hair and scalp troubles. It immediately dissolves all accumulations, cleanses the scalp, permits the hair to breathe and retains new life and luster. Try it tonight.


## FOUR CHICAGOLAND BRIDES.

MRS. ALVIN E. SANDROFF.
[Gibson Photo.]

*Louis Glass of 732 Bittersweet place announces the marriage of his daughter, Goldie, to Alvin E. Sandroff, son of Isaac Sandroff of Chicago. Since their return from an eastern wedding trip Mr. and Mrs. Sandroff have been residing at the Belmont hotel.*

MRS. LESTER B. HAMERSLEY.

*Mr. and Mrs. Nathan Herzka of 5916 Dorchester avenue announce the marriage of their daughter, Marjorie Lucille, to Lester Burton Hamersley, son of Mr. and Mrs. William Hamersley of Evanston. Mr. Hamersley is a graduate of Armour institute and a member of Tau Delta Phi fraternity. He and his bride are residing in Elkhart, Ind.*

MRS. GEORGE RYIA.
[Swisher Photo.]

*The marriage of Miss Sarah Albert, daughter of Mr. and Mrs. Elias Albert of 2730 West 15th street, to George Ryia, son of Mrs. Sophie Ryia of Peoria, Ill., took place last month. Mr. and Mrs. Ryia went to Florida on their wedding trip.*

MRS. PAUL KLIBANOW.
[Dubow Photo.]

*Mr. and Mrs. Paul Klibanow, who were married on March 1, are spending their honeymoon in the Hawaiian islands. Mrs. Klibanow is the former Adele Elka Rozin, daughter of Mr. and Mrs. Joseph Rozin of 3732 Roosevelt road.*

## *"Printed Page" School Will Give Cultural Courses*

WASHINGTON, D. C.—(AP)—A woman dean and an all woman faculty will direct the new "School of the Printed Page" which will teach cultural subjects to business women.

The subjects will be taught 60,000 women scattered all over the country through the medium of the Independent Woman, official organ of the National Federation of Business and Professional Women.

Miss Frances Louise Nardin will serve as dean of the new school and will assist in preparing study outlines.

The first subject to appear will be "Classical Art as a Background for European Travel" and will be presented by Grace H. Beardsley, professor at Goucher college. The next will be "A Survey of French Literature," conducted by Mary Sinclair Crawford, dean of women at the University of Southern California.

## Serve Hot Tamales at Embassy Table

WASHINGTON, D. C.—(AP)—Genuine Mexican hot tamales served in stately embassy halls was the novelty that social Washington enjoyed at a recent reception given by Ambassador Manuel Tellez of Mexico and Mme. Tellez. Much of the Mexican atmosphere is reproduced in the embassy and the native delicacy was served amid cacti transported from the desert.

## *Club Women Show Helpful Interest in War Veterans*

WASHINGTON,—(AP)—Club women of the country are taking an increasing interest in the welfare of world war veterans.

The Texas federation is soon to erect in Austin a clubhouse costing $100,000. It will include a room dedicated to soldiers of the world war, where veterans may read, rest, and write.

Washington club women are patrons of the workshop conducted at Walter Reed hospital by disabled soldiers. Generally the wife of the President visits the shop at holiday time to do some of her Christmas shopping.

Boston club women are steady patrons of the ex-service men's exchange.

## *Likes Rabbit Hunt Better than New Finn Presidency*

HELSINGFORS.—(AP)—Dour and straight laced Pehr Evind Svinhufvud has taken office as the president of Finland, much to his own annoyance.

He carries the hopes of his countrymen for a successful struggle against the inroads of communism.

He was born into a family of the old Finnish nobility in 1861. He studied law and won a place on the bench, but was in constant conflict with Russian officials.

Finally he was exiled to Tomsk, Siberia. He was there when the 1917 revolution deposed Czar Nicholas, and his return to Finland was a triumphal journey.

He presided over the session of the Finnish diet which proclaimed the republic, and fled to Germany when the Reds made him the object of a special search. But he returned to take part in the provisional government until independence was finally won.

Of late years he has been living more quietly, and it was this circumstance which caused him to exclaim about his election:

"Very annoying! Six years in the presidential castle is almost too much for an old man. I would rather stay in the country and hunt rabbits."

### *Italian King Aids Students.*

PISA, Italy.—(AP)—Bulgarian students at the University of Pisa will have their tuition paid from a special fund established by King Victor Emmanuel of Italy. The fund is in the name of his daughter, Queen Ioanna.

## *Exact Date of Crucifixion Set by Theologian*

### *Fixes April 7, 30 A. D., as Day of Execution.*

BERLIN, (AP)—Doubts as to the exact date of the crucifixion of Christ may have been set at rest by Prof. Oswald Gerhardt, prominent Berlin theologian.

By collecting voluminous biblical, historical, and astronomical data he has fixed April 7 of the year 30 A. D. as the day on which the Saviour was executed.

Professor Gerhardt explains in a scientific journal that fixing this date was by no means a simple affair. As a matter of fact, arguments could be advanced that the crucifixion year might be 29, 30, 31, 32, or 33.

* *

### *In the Reign of Tiberius.*

Jesus made his first appearance in public, Prof. Gerhardt explains, after the advent of St. John the Baptist, which was, according to the gospel of St. Luke, in the fifteenth year of the reign of Tiberius Cæsar. The Emperor Augustus having died A. D. 14, the fifteenth year might have been either A. D. 28 or 29.

But Tiberius had gubernatorial rank and privileges equal to the emperor while Augustus was still alive, and Roman provincial coins exist on which A. D. 12 is designated as the first year of Tiberius. That would make the baptism of Jesus by John in 26 or 27, or 27.

This tallies with the gospel of St. John, which says, 2-20, that Jesus first came to Jerusalem at the time when "forty and six years was the temple in building"; that is, in the spring of 27.

* *

### *From Astronomical Tables.*

The gospels agree in fixing Christ's public activities as extending over three years and nine months. Jesus died on Friday in Passover, a feast beginning on the 14th Nisan. It was the next day that the crucifixion took place. What date, then, corresponds to Friday, the 15th Nisan?

The first day of the Jewish month was the one on which the young moon's crescent first became visible. Therefore the question resolved itself into this: In which of the years 29 to 33 did, after a new moon, the first Nisan fall on such a day that the 14th should be Friday?

To answer this astronomical problem Prof. Gerhardt studied tables by half a dozen scientists who had calculated the moon's periods and ascensions at Jerusalem. The result pointed to the April 7 of 1900 years ago as the real date of the crucifixion.

## *Whitehouses Back to Villa at Newport*

NEWPORT, R. I.—(Special.)—Mr. and Mrs. William Fitzhugh Whitehouse returned here on Wednesday to occupy their villa after being away since January. They visited Florida, Cuba, and the West Indies.

Mrs. Edward V. Hartford is spending this week-end at Seaverge with her son, G. Huntington Hartford 2d. Mrs. Elliott B. Strauss, the former Lydia Archbold, has returned to Bridge house with her infant son, who was born on Feb. 24th. Lieut. Strauss, U. S. N., is on duty at Newport.


Will "pink tooth brush" make them say

"Grandmother's teeth look funny!"

OR WILL YOU BEGIN TODAY WITH IPANA AND MASSAGE?

TODAY—THEY LOVE TO SEE YOU LAUGH

Children have the most amazing capacity for noticing things! *Nothing* escapes their bright eyes. *They* know whether your teeth are white and sparkling! No doubt yours are—*today*. But consider what is going on inside your mouth. You eat soft foods. All of us do. Your gums get almost none of the stimulation they require for health. With each day they're growing flabbier and lazier and more tender. No wonder you have "pink tooth brush"!

GET AFTER "PINK TOOTH BRUSH"

"Pink" on your brush didn't upset you much the first time you noticed it. But what about "pink tooth brush" today? What about it a few years from now? It makes for dull teeth. It opens the way for Vincent's disease, gingivitis, dread but less frequent pyorrhea. And more serious still, it may lead to infection at the roots of your teeth—which, in turn, may mean the extraction of otherwise sound teeth!

WHEN THEY'RE OLDER, THEY'LL STILL LIKE TO SEE YOU LAUGH—*IF*..

A few years from now you can't be too hard on them if they whisper things to each other about your teeth. But they'll still love to see you laugh if you'll keep your teeth gleaming and your gums firmly healthy by using Ipana Tooth Paste and massage! Each time you clean your teeth with Ipana, put some additional Ipana on your brush or finger-tip and rub it gently into your gums. The zirnol in Ipana—plus the massage—tones and stimulates the gums back to health. Start *today* with Ipana and gum massage!

DEFEAT "PINK TOOTH BRUSH" BRING BEAUTY TO YOUR MOUTH WITH IPANA TOOTH PASTE

# STRANGE SCENES ENCOUNTERED BY TRAVELERS ON SEVEN SEAS

## Burma Sits in a Little Niche All by Itself

### And Kipling's Mandalay Is a Mere Infant.

WASHINGTON, D. C.—Almost as suddenly as the dawn in Kipling's "Mandalay," the province of Burma has achieved independence from the empire of India. At the congress on Indian affairs in London the Burma delegates were promised a separate government, and now Burmans are petitioning for dominion status under a constitution.

India and Burma have never had very much in common, says a bulletin of the National Geographic society. Geographically, racially, socially and economically, Burma is a nation apart.

Geographically, Burma is in a little niche of the world by itself. The peep of pink that stretches across the charts of India from the Afghan border to Siam is only map making expediency. Almost impassable mountains and jungles separate Burma from India and from those parts of China, Indo-China, and Siam that close in the other land borders. The Bay of Bengal completes Burma's isolation on the south, making it much more remote from India than is the crown colony of Ceylon, which is entirely surrounded by sea.

Burma's 13,200,000 population are almost all Buddhists. Burma's languages are related to the Indo-Chinese group, whereas the rest of the Indian empire speaks Aryan and Dravidian tongues.

Burma is the easiest oriental country for a westerner to understand. The Burmese are frank, open, happy—lovers of life. There is no caste system in Burma, and the women are not secluded.

* * *

*Walls Around India.*

Burma's greatest divergence from India, however, and the main reason for its divorce from the empire, lies in the economic field. India, with industrial ambitions, recently has set up tariff walls which, figures show, have helped her infant industries, especially the textile and steel mills. Burma, interested in agriculture, mining and forestry, and with little or no manufacturing was taxed heavily for its manufactured goods as part of India, without deriving any benefit from the arrangement. It was this topsy balance of trade that brought the separation project to a head.

Burma is probably the most thoroughly agricultural country on earth. Forests cover 150,000 square miles, more than half of the country, and a good deal of the rest is given over to swampy jungles and mountains unsuitable for cultivation. Still, the assertion stands, for in the people is instilled such a strong love for the easy going life of the farm that towns and cities are rare. Almost all Burma towns are of modern origin, built by outsiders as seaports or river ports.

It is not difficult to understand the native Burman's love for pastoral life. A rich soil and plentiful rainfall, one of the heaviest on earth, gives him more than enough to eat, and with little effort.

In ancient times Burma was an absolute monarchy. Consequently no nobles or chiefs set up minor courts in scattered parts of the realm, giving rise to secondary towns, as was the case in such Indian cities as Lucknow, Madura, Hyderabad, Nagpur.

* *

*Only an Infant.*

Rangoon, the capital and a religious center, has remained an important city because it is the favored seaport of outsiders. Its tonnage was exceeded in the Indian empire last year only by Calcutta and Bombay. Mandalay, the second city of Burma, whose very name, due to Kipling, suggests all the romance and mystery of the ancient east, is only an infant, younger even than Denver or Seattle. In 1860 its geometric town blocks and straight streets were grassy swampland and palm fringed jungle.

Burma is distinctive in another respect. It is one of the few oriental countries able to export foodstuffs in quantity. Burma has so completely solved its food problem that half of its 6,000,000 ton crop of rice was shipped abroad last year. India is the greatest producer of rice in the world, but only Burma exports it. Of the cultivated land in Burma two-thirds, an area equal to that of the state of West Virginia, is in rice. Other important Burma crops are peanuts, sesamun seeds, and cotton.

Second only to the output of the thousands of small farms are the forest products. Burma exported 700,000 tons of teakwood, a good deal of it to the United States navy, last year. Rubber and the seeds of the chaulmoogra tree are two other important forest products. Burma is the home of the chaulmoogra tree, from the seeds of which is derived an oil which is a treatment for leprosy.

Far up in the mountain inlands of Burma American oil drillers from Texas are at work, although they work for English companies. Large oil fields remain to be developed. Burma is one of the principal sources of wolfram, an ore from which tungsten is derived.

There is surprisingly little illiteracy in the country. The British found more than 2,000 schools, all free, when they invaded Burma in 1826. Since then the number has been increased to more than 7,000 schools and colleges. The standard of living is low compared to European countries, but it is higher than that in India.

Rangoon, the capital, has a fine airport which has been used by round the world flyers and those bound for Australia. It occupies a similar position on air routes to that of Singapore on the sea lanes. Rangoon, if air travel progresses in the future as rapidly as it has in the last few years, may soon be the crossroads of the east.

## HAVOCS OF WARFARE

*WOUNDED on the forehead and left shoulder, this rebel was taken prisoner in an uprising in Burma. An article on this page sets forth that Burma is the easiest oriental country for an occidental to understand. The people are frank, open, happy, and lovers of life.* (Acme-P. & A. photo.)

### From City to Village.

BERLIN.—After having been a city for more than 200 years, Lagow, 85 miles eastward from Berlin, in the province of Brandenburg, has surrendered its charter and become a village. With only about 500 inhabitants, it found the burdens resting on a city too great. The city is mentioned in chronicles of the year 1260, and it was for centuries the seat of a commandery of the Knights Hospitallers. It is a popular fresh air resort, with as many as 3,000 visitors every year.

## Opera for 25 Cents Is Offered in Berlin

[Chicago Tribune Press Service.]

BERLIN.—American tourists planning a trip to Germany late this summer will be able to enjoy German opera at a reduced price, at least in one of Berlin's operas—the Staedtische Oper, in the western part of the city.

The board of directors decided to take this step in view of the economic depression of Germany.

The reduced prices will become effective with the beginning of the autumn season, early in August, 1931, and it is expected that they will range from 25 cents to $3.

## French Give Auto Cars New Name

PARIS.—(AP)—Automotrice is the name which French railways have fastened on their new self-propelled cars.

The automotrice is really a six cylinder motor bus on rails. It has the appearance of a street car, contains thirty-four seats and can average about fifty miles an hour.

The railways are using the new conveyances to link up cities and towns on secondary lines where use of regular trains is not justified by the passenger business.

## Beggars and Soup Kitchens Knock at Portuguese Doors

LISBON.—(AP)—Unemployment is knocking at the doors of Portugal. During the last few weeks the figures have increased by leaps and bounds causing serious worry to the authorities.

Official statistics place the number of jobless at 75,000 of whom 25,000 receive relief in Lisbon and 15,000 at Oporto.

Proof that times are hard is supplied by the large increase in beggars in the streets of the capital.

Soup kitchens are distributing hot meals to thousands of workmen in the industrial regions.

## "Gasoline Camels" Explore Unknown Parts of Sahara

PARIS.—(AP)—"Gasoline camels," machines specially built for the desert, enable Capt. Bernard le Pontois to explore parts of the Sahara hitherto untrodden by civilized man.

As a result he has brought back collections of great geological and archaeological value. Pictures were taken throughout the journey, 50,000 feet of film being used.

A selection from the collections will be shown this summer at the International Colonial exposition.

## Ancient Tyre Has Only 5,000 People

[Chicago Tribune Press Service.]

JERUSALEM.—Tyre, the most important town of ancient Phoenicia, the home of many tens of thousands of busy Phoenician traders living in houses loftier than those of Rome itself, today is a town of fewer than 5,000 poor inhabitants.

The council of ministers of the Lebanon republic, within whose territory Tyre is situated, has just spent $100,000 for the embellishment of Tyre and a revival of its ancient glories. Details are about to be worked out for the application of this sum to the best advantage from traditional and economic standpoints.


ALL OUR STORES OPEN MONDAY AND TUESDAY NIGHTS UNTIL 10

# MONDAY . . . AT FISH'S

Tomorrow . . . a day of sensational savings at Fish's. Stylish, quality furniture and home furnishings at the lowest prices in 16 years. Specially reduced terms. Free delivery within 50 miles.

TRADE IN YOUR OLD FURNITURE! PHONE FOR AN APPRAISER

$5.00

CIRCULAR mirror in semi-venetian style with 24 inch gold and silver frame. $10 value!

$3.47

PORCELAIN top kitchen table, 28x40 inch size. White enamel base with cutlery drawer. No phone or mail orders, please!

$5.00

CHEST of drawers of seasoned hardwood in ivory or walnut finish. No phone or mail orders, please!

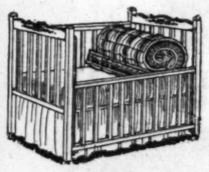

$9.95

*Only $1 Cash!*

FULL size ivory enamel crib, complete with spring and soft comfortable mattress.

$7.95

*Only $1 Cash!*

WOVEN fibre rocker, in pretty enamel finish. Spring filled loose cushion seat in gay cretonne.

$19.95

*Only $1 Cash!*

STYLISH house desk of mahogany veneers and gumwood. Spacious writing compartment and 3 full length drawers.

$14.80

*Only $1 Cash!*

SOLID WALNUT, hand carved phone set. Beautiful cabinet style with chair to match. $25 value!

Beautifully Designed Bedroom Suite of Fine Quality—Low Priced!

*Only $5 Cash Delivers It!*

A LOVELY new design in beautifully matched genuine walnut and burl walnut veneers combined with selected American gumwood. Splendid interior construction with deep, easy sliding drawers, fully dustproof. The regular price of this suite is $139.50. We offer the three pieces, Bed, Chest and choice of large 50-inch Dresser or Hollywood Vanity for only..... $99

*Here's An Exceptional Value!*

"Charles of London" Living Room Suite

A SMARTLY styled "Kroehler Made" Suite that will give your home an air of charm and inviting comfort. Beautifully hand-tailored and attractively upholstered. These unusually low prices speak for themselves. Sofa, $59.75 Chair, $28.50

*Only $5 Cash Delivers the 2 Piece Suite!*

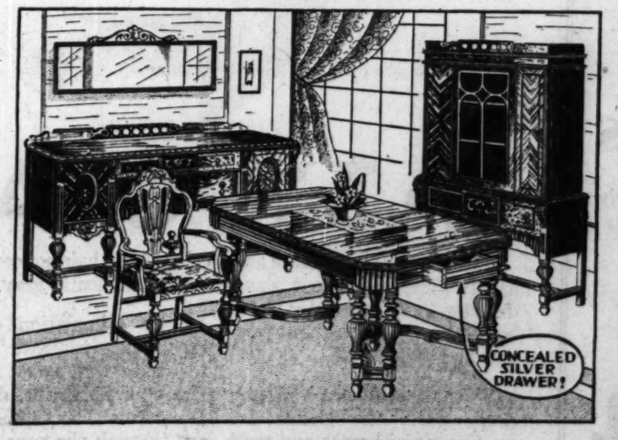


*Only $5 Cash Delivers It!*

"The Hepplewhite"—A Beautiful Dining Suite

NEVER, to our knowledge, has such really fine furniture been priced so low! A strikingly attractive effect is achieved by the use of beautifully figured oriental butt walnut and quilted maple veneers combined with selected American gumwood; richly polished. 10 Leg Table, 5 Chairs and Host Chair. Special at..... $98.50

China Cabinet, $39.75 66-Inch Buffet, $55.00

The "Zenette"—A New Radio Made by Zenith Radio Corp.

A WONDERFUL triple screen-grid radio just brought out by ZENITH—a name that stands for the best in radio. Beautiful walnut veneer cabinet; powerful electro-dynamic speaker; illuminated dial. Complete with ZENITH quality tubes. It's an amazing value! $49.95 COMPLETE

*Only $5 Cash Delivers It!*

9x12 Ft. Plush Axminster Rugs

$29.75

*Only $3 Cash*

RUGS of sparkling new charm and lustrous quality—at the lowest price in all Chicago. Skillfully woven of silky yarns with deep, rich pile and firm, heavy back. See them!

Lovely 100 Piece Dinner Set

$12.95

*Only $1 Cash!*

HERE'S a lovely set in the new fluted shape. Perfect quality semi-porcelain, beautifully decorated and double hand-fired. A complete service for 12 people. Specially priced! $19.75 value!

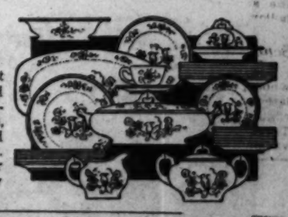

99 Pieces—Genuine Imported China

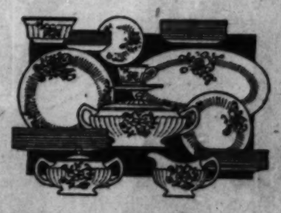

$29.80

*Only 50c Weekly!*

A BEAUTIFUL genuine imported china dinner set for the woman who takes pride in her table service. Very prettily decorated. A complete service for 12 people. Regular $42.50 value.

"Simmons" Graceline Bed Outfit

*Only $1 Cash!* $25

*For one complete outfit*

Windsor bed in blue, green or walnut enamel.

All layer felt mattress.

Enameled coil spring. All sizes.

Loop Store: 208-212 S. Wabash Ave. *(Just South of Adams)*

1906-1908 Wabash Ave. *Near 20th St.*

1901-1911 State Street *Near 20th St.*

822-824 W. 63d Street *N. E. Cor. Green*

L. FISH FURNITURE CO. EST. 1858

Gary Store: 826-66 Broadway

3036-3038 Lincoln Avenue *Between Southport and Berry*

654-656 W. North Avenue *2 Blocks East of Halsted*

2656-2658 W. North Avenue *N. E. Corner Washtenaw*

*Open Monday, Tuesday, Thursday and Saturday Nights Till 10 o'Clock*



# RECEIVER'S SALE

BY ORDER OF

UNITED STATES DISTRICT COURT

*Beginning* MONDAY, MARCH 23RD

*and continuing throughout the week*

Women's and Misses'
Coats, Dresses, Wraps and Millinery

*at*

# GREAT REDUCTIONS

Costume Jewelry, Novelties and Perfumes

*at*

# ½ PRICE

F. E. HUMMEL, Receiver

NELLE DIAMOND INC.
650 North Michigan Avenue

ALL SALES FINAL

*No Refunds* *No Charges* *No Exchanges* *No Alterations*

# WICKED MONTE CARLO IS GLAMOROUS IN ITS DECADENCE

## Vast Whirlpool Lures Unwary to the Vortex

### Siren Charm Still Weaves Its Spell for Gamblers.

By Edmund Taylor.
[Chicago Tribune Press Service.]

MONTE CARLO.—Monte Carlo isn't what it used to be. There is no denying that.

Newer, gaudier, more glittering cathedrals of frivolity have sprung up along the azure coast, and the throngs that once flocked here are spread out over half a dozen resorts. Colorful old traditions have been allowed to languish—next year they may even let you kill yourself on the Casino grounds. Many of the heavy gamblers, annoyed by the encroachments of the pikers and the picayune meanness of the present Casino administration, have gone elsewhere to seek their luck.

It has been a long time since any one flicked away a fortune on the roulette tables and asked for taxi fare home—and got it. In the old days they would even give you your railroad fare if you had been a good customer. And the far famed wickedness of Monte Carlo—well, it still exists, but it seems naive and old fashioned compared with the unabashed paganinity of some of the newer havens on the cocktail coast.

* *

*Cypress Shadowed.*

The glamour of Monte Carlo is a fake, blasé thrill hunters will tell you. They are wrong.

Just as the Casino stockholders continue to take in a nine-figure income from the 2.77 per cent edge that the bank has over the man who puts up his money, so does the legend of Monte Carlo continue to flourish. Maybe it is even more glamorous in its decadence than it was in its prime.

Your first view as you pass from France into the tiny rockbound principality reveals a hint of romance. It is the cemetery of Monaco, situated in a lovely shaded spot on the left of the automobile road. An extraordinarily large cemetery for such a small place. Cypress shadowed and gleaming with quiet marble, haunted by soft winds, it is one of the loveliest spots in Monaco. A lot of foreigners, including Americans, are buried there. Some of them, hundreds of them, probably, were caught by the treacherous Riviera flu which lies in wait for the unwary who venture out in summer clothes, forgetting that the summer sky is not all it looks. Some of them committed suicide or died of heartbreak. Others died of indigestion from too much lobster and champagne in celebrating their winnings. A lot of bunk has been written about this cemetery. But some of the stories are true.

* *

*Those Golden Tentacles.*

Another touch of romance—or something—comes when you first step inside the Casino. Coyly placed beside the main entry are two poor boxes. One is for the indigent. The other is for victims of shipwreck—real seagoing shipwrecks. Really a poetic thought when you come to think of it. So far no box has been set up for those dashed on the rocks of the roulette tables within. All they get is free entry to the vast swarms of hockshops which hover like a flock of vultures on the steep slope that climbs up from the promontory. That's romance, too, in a way.

Everything in Monte Carlo belongs to the Casino, even the souls of the natives. Like a polite and unobtrusive octopus the Casino—demurely lurking behind the strange title "Society of Sea Baths"—has insinuated its golden tentacles into every crevice of the ancient reef.

On the rock above dwells the hereditary prince, Louis, a pleasant old gentleman who likes a cigar and a glass of port after dinner. In his younger days his tastes had a wider range. One thing he never did like, however, was ceremonies, princely appearances, and such. Foreign powers have always taken a fatherly interest in the affairs of Monaco, and Louis has spent all his official life worrying lest some well paid "agent provacateur" toss a bomb at him. This fear of bombs is an obsession in Monaco. Old Francois Blanc, founder of that "Society of Sea Baths" which made Monte Carlo what it is, started it and that is the reason why even today you can't walk up the stairs leading into the Casino with a package under your arm.

* *

*A Taxless Paradise.*

Outside of bombs the hereditary prince has an easy life. His family has been perched on the grim rock of the old town for more centuries than any one can count. In the old days they were robber barons in a big way. Now they get a nice cut on the gambling revenues. Apparently life is easier for them under the new régime.

In his younger days Louis fell in love with a gypsy dancing girl, so the story goes, and it is a pretty well authenticated story. They talked a lot about that gypsy blood when the hereditary princess, Charlotte, ran away from her stuffy French husband last winter at the call of Romance and a young Italian doctor.

The real townspeople, the natives of Monaco, are not very romantic, but they have an easy time of it, too. They pay no taxes, thanks to the profits of the Casino, which supports the whole administrative machinery of the principality, and they have a multiplicity of easy jobs watching foreigners lose their money. In recent years hundreds of rich foreigners, especially English, have established permanent residences in Monaco because they escape all income taxes and other civil responsibilities. Their ranks bristle with titles of the snootier and less spectacular sort, they lead quietly immoral lives, mingle little with the gay winter crowds, seldom gamble, and speak a bit contemptuously of the Casino, of which they are the indirect beneficiaries, along with all the other residents of Monaco.

* *

*The Mystery of Life.*

Perhaps the most romantic thing about Monte Carlo is the women. Fluffy little blondes imported by the shipload from Montmartre, dashing actresses and divorcées, mysterious sirens right out of a book by E. Phillips Oppenheim—he lives down here, by the way, and his more lurid plots and more implausible characters are usually drawn from life.

They aren't so glamorous as they used to be, the women of Monte Carlo, but there is still something to suit every taste. Without visible means of support, but always well supplied with money, it is an eternal mystery how these muses of the green table live—or maybe it isn't such a mystery, but that is a rather long story.

To understand Monte Carlo it is necessary to get down to fundamentals. That is what old Francois Blanc did somewhere back about the middle of the last century. Francois was a wealthy Monegasque merchant who had unusual luck at gambling. One day he was walking with his wife through the streets of Ostende when Mme. Blanc saw in a shop window a hat that appealed to her. Francois did not have enough money in his pocket to buy it and he didn't want to go back to his hotel; so he said to his better half, "Wait here a few minutes," and went into the nearby Casino to win the necessary sum in a few rounds of roulette.

* *

*Luring the Unwary.*

Mme. Blanc waited until long after lunch time and when her husband finally did show up his pockets were full only of I. O. U. stubs—for his credit was good and they trusted people in Ostende in those far off days. Francois had lost five hundred dollars and had made a fortune. He had discovered the psychological advantage, much more important than the mathematical one, that the bank has over the man who is trying to increase his money.

"From now on," M. Blanc told himself, "I am going to be the bank."

When he got back to the home town Francois told the prince then reigning about his psychological researches, and so the Society of Sea Baths was born. There is a legend down here that one of the original stockholders of the Casino was an Italian cardinal who later became a pope. That has given rise to the more implausible legend that the Catholic church is one of the permanent and principal stockholders of the trust.

In the course of its long career the Society of Sea Baths has discovered that banking roulette is a certain and profitable source of income, but that other inducements are needed to draw crowds to the vicinity of the green tables. Monte Carlo is an enormous whirlpool, with countless attractions luring the unwary towards the vortex.

* *

*That Siren Charm.*

First there is the scenery. That gray rock hanging between the dark green of the high Alps and the azure sea with its mystic pines and its rustling palms dazzle the imagination of Nordics. The blue lapping Mediterranean running lazily over golden sand, forming voluptuously around breath taking headlands, lures them with its siren charm that has conquered every army come down out of the north.

High above the sea, clinging to the edge of the cliff, dipping around the curves like a scenic railway, runs the famous Corniche, built by Napoleon to march his troops into Italy. Today it carries wealthy sports to the roulette tables.

Every sport and amusement known to man has been thoughtfully cultivated by the Casino, and millions have been spent on building bathing beaches and golf courses. The golf course of Monte Carlo is unique as far as scenery goes. Then there are the yachting harbor, a skillful improvement of an unrivaled natural site; tennis courts where the greatest stars play in tournaments; swimming pools, miniature golf, and pigeon shooting stands. Roulette built all that to keep itself going.

* *

*Impudent Prices.*

The town itself has every attraction an all year-around resort can offer. Architecturally, with its huge stucco wedding cake of a casino and its baroque hotels, it seems more like the idea of ultimate chic of a Muscovite prince in the gay nineties than an example of twentieth century gorgeousness, but at least it has spaciousness and leisure.

The greatest chefs—or rather their ghosts, for there are no more great chefs—make its restaurants a gourmet's paradise. In the line of a certain snooty, old fashioned luxuriousness, and for sheer impudence in prices, the hotels of Monte Carlo are unrivaled.

The night life is the standardized jazz variety found everywhere now, but nowhere, outside of a great world capital, can be found such programs of opera, theater, and music.

And then, as indicated previously, there are the women. In the old days one saw the most beautiful and most gorgeously gowned women in the world. The casino saw to that.

* *

*The Worse the Better.*

The demimonde of Europe's gayest capitals turned out in full force every winter. At any of the big hotels a girl, if she were sufficiently good looking, could get greatly reduced rates, sometimes free lodging. Of course if she happened to meet some wealthy young buck anxious to squander a feudal income as quickly as possible and he wanted to look after her that was all right.

Women who really had a reputation, the worse the better, got everything free, from their railroad tickets to their clothes. At the Hotel de Paris, most renowned of all the Monte Carlo hostelries, which has the distinction of being connected with the casino by an underground passage leading to the gaming rooms, the management used to have a special way of arranging the guests.

Families were housed in one wing, rich and unattached bachelors in the center, and the unattached ladies in the adjoining wing. It was decent and convenient; that, in fact, might have been the motto of the old Monte Carlo. Anything went, providing you did it like a gentleman, paid your bills, and respected the outward proprieties. Etiquette was as strict as morals were lax.

* *

*Ladies in Black.*

In addition to the ordinary ladies of leisure who came mostly on their own hook and were merely encouraged in a general way by the casino people, there were a number of star sirens who were specially hired by the casino to bring their boy friends around and see that they spent their money properly.

Mysterious, exotic creatures, they moved in an entirely different world from the ordinary demimondaines. They lived like royal princesses and when otherwise unoccupied could be seen at one of the "open" or blue sky tables, looking inscrutable and unapproachable and losing thousands of dollars at a turn of the wheel without flicking an eyelash. The secret of their stoicism was that the money was given them by the casino to play on. If they didn't produce in a big way by bringing rich admirers to the tables and making them spend their money the supply was shut off. And if they tried to get away with any of the casino's hard earned money—why, they just weren't heard of any more. The casino has its own police system and seems to find itself able to take care of its cash.

There are still plenty of "mysterious ladies in black" in Monte Carlo, but not so many as there used to be. They are exiled Russian princesses for the most part and they keep up the old tradition pretty well.

* *

*The Sleek-Haired Gentry.*

In other ways Monte Carlo is a well behaved, even puritanical town. The more exotic dives of the Paris and Berlin underworlds can not be found here. And the effeminate and decadent young men that throng the cafés of Montparnasse are given the bum's rush whenever they show up, which is seldom. On the other hand, it has been considered advisable to provide a masculine counterpart to girl entertainers. Formerly there were only a few gigolos, and they were really professional dancing partners, maintained chiefly for the convenience of tired business men who wanted some one to take their wives off their hands while they tried a round or two at the tables.

Now, owing to the ever increasing numbers of wealthy American women on the lose, the place is swarming with sleek haired Argentines, Russians and Italians who operate in regard to the women the same way the gift come-ons do in regard to the men—they persuade them to donate their money to the casino.

* *

*The Perfect System.*

Most of the inveterate gamblers are old or middle aged people. Shabby or well dressed, men and women, they haunt the casino day and night and spend hours watching the little balls whirl around on their mystic course. Nearly every one has a system and consults notes and keeps track of the turns in a little book. The casino has always been haunted by the fear that some day some one would discover a perfect system, and the minute a system player seems to be making consistent and heavy wins a casino spy starts checking up to find his secret. What they would do if they found some one who really had a winning system is hard to tell. So far the casino has not had to face the problem.

Playing a system is like hunting for gold. The gambler knows that he may encounter bad luck for thousands of turns, but he is sure that sooner or later, thanks to the law of averages, his system will win out and he will hit it big. How can he help but win? It is a scientific principle backed by mathematical formulas. Even if the gambler goes broke that does not prove the system would not have won in the end.

* *

*Gambling Superstitions.*

While system playing is a purely scientific proposition, certain factors are not to be overlooked. For instance, wishing a player luck is enough to upset any system, while being able to touch the hump of a hunchback will certainly help it along.

Many hardened gamblers, who have long since given up the idea of juggling figures so as to beat the solid percentage that "0" and "00" give the bank, play a psychological system. They have observed that whenever any one is in trouble, upset over his losses, or worrying about things in general, he invariably loses. Therefore they try to spot these unfortunates and always put their money on the opposite color or series of numbers.

So general is this superstition that a number of slick looking individuals make a good living digging up information about people who are in some kind of predicament, and selling lists of "hoodoo names" to the sharks. For the more gullible they have lists of "runs" varying in price according to the length. This is supposed to give the lowdown on the law of averages.

* *

*Hope Springs Eternal.*

Those who do not believe in systems or psychology believe that the croupiers can "place" the ball or that calculable factors of temperature and pressure affect it. Examples are pointed out of croupiers who recommend certain numbers to favorite clients and enable them to win. The theory is that the croupier, through making the same motion millions of times, develops unconsciously a uniform swing of the arm in spinning the wheel, and this brings the ball to rest in the same section of the wheel most of the time. The idea is to find out what section of the wheel this is and then cover all the numbers in that neighborhood. Why no croupier has ever been smart enough to think of this himself and clean up a fortune through the aid of a confederate has not been figured out yet.

Practically every one here, from the simplest hunch player to the mathematical wizards, is convinced that roulette can be made a paying proposition and is playing, not with the idea of amusing himself, but of making a fortune. This superstition the casino is careful to encourage. As long as it lasts—which probably will be as long as the human race lasts—Monte Carlo will continue to flourish, the hereditary prince will be able to drink his port and smoke his cigar with nothing to worry about, but bombs, and romance will continue to dwell in this spearhead of gray stone thrust into the blue Mediterranean.

## ALONG THE COCKTAIL COAST

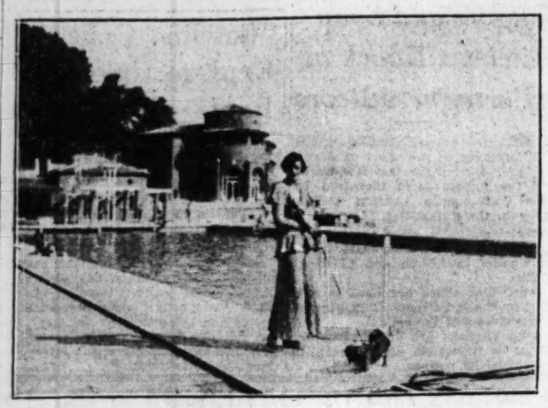

*THIS looks like a nice girl, and that's what the Monte Carlo Casino's board of strategy thinks, too. She gets a big cut on her hotel bill, plenty of free chips to play with at the roulette tables, and enough extra to keep the Peke in dog biscuits. All she has to do to earn this is what you see her doing here—improving the scenery. But if you need expert advice on how to spend your money in a hurry, she can furnish it. That's why the Casino keeps her around.*


MATERNITY APPAREL SHOP
(a specialization for mothers-to-be)

Pre-Easter Sale of
JACKET DRESSES

Featuring two perfectly Stunning New Styles

$15

That "extra" frock you're thinking of—here it is. Sensibly priced, too! Wear the jacket now—for summer leave it off, and you've a smart sleeveless dress. Black, navy and Spring colors.

60pc. LAYETTE special $12.50

LANE BRYANT, separate specialization, 101 N. Wabash—2nd Floor, East Room



GREASY HAIR FROM—

LAZY GLANDS

Hair that is full of grease and has an odor is due to a gland disorder. Soap and water won't help. Face the truth about your hair and scalp!

When the scalp oozes oil from every pore, the glands are wasting nourishment and need attention. Stimulate those lazy glands and all that grease and scale will go. And watch what happens to the hair itself, when properly nourished!

Gland stimulation gives hair new life *and new color*. You won't have any streaks to "touch up" or gray locks to hide. Pigmentation will slowly but surely revive the natural color of any hair not completely and permanently gray.

Start stimulation of those lazy glands tonight! The way to wake them is by massage. Use your fingertips, dipped in Danderine. The Danderine will cut through the pore filth and get at the gummed glands. One treatment will dissolve every particle of dandruff. The first week will give you a healthy, wholesome scalp. But keep the treatments up until the very feel of your hair tells you it is in perfect condition.

You can get Danderine at any drugstore. It is a marvelous medicine for sick scalps.

WATCH YOUR GLANDS!
WHEN Lazy glands won't open, the hair is starved and faded.
WHEN lazy glands don't close, scalp is fouled by secretions.
ANY dandruff is a sign the hair glands need stimulating.

DANDERINE
35¢

Music need be no luxury for YOU!

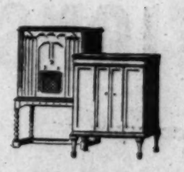

*Why deprive yourself of the enjoyment radio can bring you when you can have it at extremely low cost? Tribune Want Ads offer you daily opportunities to buy fine radio sets at bargain prices. Let them help give you the radio you desire!*

WOULD you like to own and play a musical instrument? Few accomplishments can give you the satisfaction of musical expression. Here's one way to enrich your life that you can have at no great cost.

You need no longer postpone purchasing an instrument because of price. In Tribune Want Ads, every day, you can find pianos, violins, saxophones, instruments of all kinds. Use has only aged them a little, improved their tones, left their musical qualities unimpaired. Prices are low enough to appeal to anyone.

Make the best of your musical talent! Satisfy your craving to play the piano or violin. Turn back to the want ads now, and watch them carefully every day for a good buy!

CHICAGO TRIBUNE WANT AD SECTION
phone Superior 0100—Adtaker

a store of youth • **MANDEL BROTHERS** • a store of moderate price*

• a store of fashion •

*Copyrighted

**The Store of Youth Presents ACCEPTED Fashions for Spring—at Prices That Are Almost Unbelievably Low, for It's Just**

# Two Short Weeks Until EASTER!

**This Is Indeed a Very Special Purchase of These**

## Dressmaker Coats—Softened with Fur

**Such as Ermine Broadtail Leopard Galyac**

**$59.50**

**Smart for the Miss and the Woman**

All soft woolens, of course—many of them Forstmann's pebbly fabrics. Cowl necklines, jabots (often of fur), and contrasting fur cuffs, all are soft and flattering. Black, beige, Skipper blue, brown, or grey—each a rare find at the low price of $59.50.

*Mandel's Misses' Coats—Fourth Floor—State.*
*Mandel's Women's Coats—Fourth Floor—Wabash.*

**It's Very Thrilling to Pay So Little for Misses' Dresses That Are Honest-to-Goodness**

## PARIS COPIES

Mandel's copies three of the most important models of the Paris Openings in silk for $33! Sketched are Vionnet's newest dress in brown and eggshell, navy and black with white, and Claire Amy's "Petticoat Frock." Black, Skipper blue, brown at this price!

**$33**

*Mandel's Misses' Frocks—Fourth Floor—State.*

**Quality for Quality—at the Lowest Price We Can Find in Chicago!**

## SILVER FOXES

Get the fox you've always longed for while this sensationally low price lasts! Choose quarter, half, or all silvered . . . and wear it with an "air," because you know the real value of fox furs like these.

**$89.50**

*Mandel's Furs—Fifth Floor—Wabash.*

**Just in Time for Easter! An Exciting Special Purchase of**

## Smart BAKU Hats

**$7.95**

Made of excellent quality baku, in Watteau, tricorne, or little off-the-face styles! Specially made to sell at this amazingly low price. A few rough straws, too! Be here tomorrow morning!

*Mandel's Hats—Fifth Floor—State.*

**A Special Purchase for You in the Sport Shop! 300 Two or Three-Piece**

## Boucle Knit Suits

And what smart young woman doesn't just dote on boucle, whether for sports or for a Spring morning in town? These are exceptionally flattering . . . with lacy jabots, smart little belts, and skirts that fit because they're CUT to fit. French Colonial colors, Skipper blue, black. Sizes 14-42.

**$24**

*Mandel's Sport Shop—Third Floor—Wabash.*

## Here's Your Easter Suit

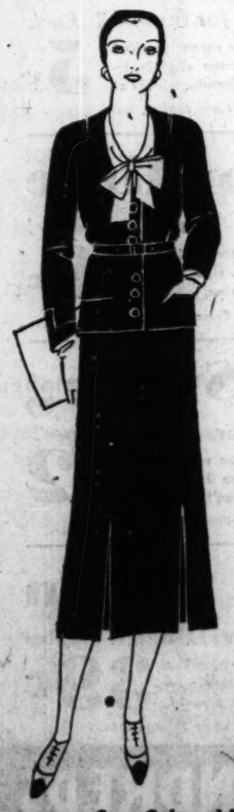

**Soft, Spongy Woolen With a Trick Little Buttoned-Up Cardigan**

**$49.50**

We're very fond of this smart little suit—for we're a store of youth, and what could be more youthful than this? It's just the kind you can wear and wear . . . always with a well dressed feeling! Grey or Skipper blue, pebbly woolen, with silk crepe blouse. Sizes from 14-20. Only $49.50.

**Many Other Smart Suits for Easter $29.50 to $69.50**

*Mandel's Suits—Fourth Floor—State.*

**You'll Agree That This Is a Sensational Sale of**

## Lovely SILK Gowns, Slips

**$2.95**

**And if You're Wise You'll Buy Your Easter Lingerie Now!**

**New Flared Gowns! Vionnet Cut or Panel Back Slips!**

Gowns of Mandel's own famous silk, *Fleur de Soie. Slips of French type crepe or a beautiful new crepe satin, usually much higher priced! Gowns in sizes from 14 to 17—slips 34 to 44.

**Lacy or Tailored**

*Mandel's—Lingerie—Third Floor—State.*

*Registered.

**See Other Mandel Announcements on Pages 8, 9, and 14 of This Section**

FASHION AT A PRICE

# MANDEL'S SUBWAY STORES

FASHION AT A PRICE

SEE ADDITIONAL MANDEL NEWS ON OTHER PAGES OF THIS SECTION OF TODAY'S TRIBUNE

*With Easter Just Two Weeks Away, Here's An Event That You Can't Afford to Miss!*

# FASHION-AT-A-PRICE DAY!

**Black Glass Bridge Sets**
**$1**
4 salad plates, 4 cups, 4 saucers, sugar and creamer. (Upper Sub.)

**Marquisette Wide Panels**
**79c**
44 ins. wide, 2¼ yds. long. Side hems, 3 in. hem in base. Ea., 79c.

**New Damask Drapes, Pair**
**$4.65**
Lined, pleated, complete with hooks. Rust, red, gold, etc. (Upper.)

**A. B. C. Wash Fabrics, Yd.,**
**19c**
100 different color combinations. Every yard is washable. (Upper Sub.)

**81x99 Bed SHEETS at**
**55c**
Bleached, hem'd sheets. Just 1,200. Limit 2. No mail, 'phone orders.

FASHION-AT-A-PRICE DAY!

## 200 Spring Coats

Mole Cuff, Cape Collar Model, $18.

*Regularly Retail at ⅓ More! Now, Only*
**$18**

*Purchased at a Big Sacrifice! MONDAY!*

Fashion-endorsed for spring! Crepe woolen fabrics in newest spring colorings and black. Trimmed with chic sleek furs, light and dark. Flared or belted models, beautifully lined. See them! $18.

*Sizes 14-20, 36-44*

Imported tweed furless coats, too, $18. Worth double this price. Suited for afternoon, street and sports occasions For misses, 14-20.

*Mandel Brothers, Subway Fashion Center, Lower Subway.*

**Chicago's Thrift Slogan Now Brings You a Subway-Wide Sensation!**

For years you've heard of "Fashion-at-a-Price" . . . it's the guide to savings in new, smart apparel, accessories, and home needs! And tomorrow it means even more . . . every high fashion will be offered at Mandel's Subway at substantial savings! It's a windfall of value . . . when you want it most . . . just in time for Easter and Spring! Shop here Monday!

**Mail and Telephone Orders Only While Quantities Last**

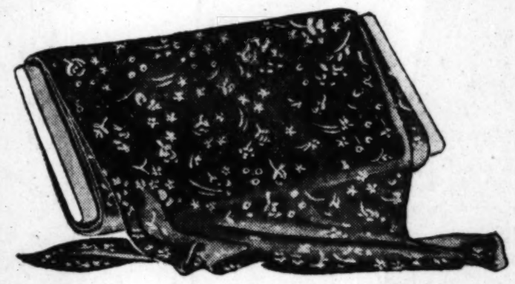

*Fashion-at-a-Price Day Feature!*

## 15,000 Yards New PRINTED SILKS

*All-Silk Printed Crepes!* **$1** *All-Silk Flat Crepes!*

Season's most fashionable silks at decided savings! 39-inch all-silk flat crepe; 39-inch all-silk printed crepe; 39-inch all-silk crepe chiffon; 39-inch all-silk black georgette crepe; 39-inch all-silk black canton! What value!

**SILK MILL ENDS** Traveler's samples, too. ¼-⅞ yd. lengths. Each, **10c-15c**

*Mandel Brothers, Upper Subway, State.*

FASHION-AT-A-PRICE DAY!

## Spring Dresses

*Only 1,200 Prints! Worth Much More!*
**$6.95**

Beathed Model, Inverted Pleats, $6.95

*Chiffons! Laces, Too! Even Sizes 16½-24½!*

Rich colorings that characterize spring! Graceful spring styles! Fashion's most alluring details usually seen only at higher prices! Prints in new and novel designs. See them! A complete size range!

*Sizes 11-17, 14-20, 36-46*

Every dress is made to high standards! Seams are deep enough, skirts long enough, sleeves full enough, large, roomy armholes.

*Mandel Brothers, Subway Fashion Center, Lower Subway.*

**New Blouses Priced Low!**
**69c**
For women, sizes 14-42. Pongees, prints, plain batistes, rayons, lawns.

**Crepe Frocks of Rayon at**
**$2**
Rayon crepe frocks in lovely color effects. Modish. 16-20 and 36-44.

**Flat CREPE Rayon Slips**
**2 for $1**
Tailored, for women. Single, double hems. Irregulars. (Upper.)

**Sample Silk Underwear**
**$1.88**
For women! Slips, gowns, chemises, dance sets, panties, bloomers.

**Save ⅓ on Corsets! At**
**$3.50**
"Rengo Belt" combinations, "H. & W." combinations and girdles.

FASHION-AT-A-PRICE DAY!

## Genuine Pewter

*2,200 Large Pieces of "Old Colonial" at*
**$1.79**

*16 Styles! First Time at This Low Price!*

Cocktail Shakers!
Large Size Pitchers!
3-Pc. Sugar and Creamer Sets!
Large Serving Trays!
Coffee Pots . . . Fruit Bowls
Well and Tree Platters!

*Smaller Pieces, 89c*

Bon Bon Dishes!
Sugars and Creamers!
Candlesticks . . . Trays!
Cocktail Cups!

*Mandel Brothers, Upper Subway, State.*

**New Tailored Lamp Shades**
**$2**
Just 500! In table, bridge and junior sizes. 2-tone binding. (Upper)

**Tail'd Rayon Bed Spreads**
**$4.95**
Finished with ruffles or scalloping. For full or twin beds. (Upper Sub.)

**Newer Linen Damask Sets**
**$2**
54x70 cloths, 6 napkins to match. Pastel colors or colored borders.

**Think of It! BLANKETS**
**55c**
66x76-in. pastel plaids. 300. Limit 2. No phone or mail orders taken.

**'LINOCREX' for Linoleum**
**99c Qt.**
New low price! Durable! Transparent! Waterproof! Easy to clean!

## New Easter Hats

*Including the New Rough Straws!*
Save up to ONE-HALF! Peanit straws! Alpacas! Sisols! Straws! Watteaus, manipulated brims, tricornes! All sizes! **$2**

*Mandel Brothers, Upper Subway, State.*

## Doeskin Gloves!

*Four Button! Washable! The Pr.*
1500 pairs of these gloves, very popular this spring. Eggshell or white. 5¾-7½. 4-button glace slipons, too! **$1.65**

*Mandel Brothers, Upper Subway, State.*

## Linen 'Kerchiefs!

*20,000 of Them for Women! Each*
Hand embroidered—four corner patched linens; linen prints. Some slightly irregular. Imagine, linen handkerchiefs at **5c**

*Mandel Brothers, Upper Subway, State.*

## Silk Chiffon Hose

*Full-Fashioned! Perfect Quality!*
Beautiful hose for Easter! Picot tops . . . new shades . . . sizes 8½-10. French lace clocked hose, too, at **79c**

*Mandel Brothers, Upper Subway, State.*

## Bags for Spring

*Leathers! Fabrics! Real Values!*
Your bag is one of your really important accessories. Choose it with care. New styles and colors. You'll want one at **$2**

*Mandel Brothers, Upper Subway, State.*

## Undies of Rayon

*Chemise! Bloomers! Panties! Stepins*
Run-resist rayon garments, all tailored. Bloomers and panties in regular and extra sizes. At a saving! **39c**

*Mandel Brothers, Upper Subway, State.*

**Printed Silk Frocks, 7-14**
**$2**
Tub silk frocks for girls. Save 1-3! There's a limited quantity. $2!

**New Spring Coats, 7-14**
**$10.75**
Tweed coats for girls at savings! Many are orig. samples. (Lower.)

**1200 Girls' Silk Slips!**
**$1**
Sizes 8-14. White, pink, peach crepe de chine with built-up shoulders.

**Tots' Spring Coats, Only**
**$1.95**
Well tailored wool coats in fancy mixtures. For tots, size to 6. Just 120!

**Boys', Girls' New Shoes!**
**$2**
Sturdily built shoes that will give long wear. Sizes 11 to 2, 2½ to 6.

FASHION-AT-A-PRICE DAY!

## New Fur Scarfs

*300 of Them! Many Samples! All Values!*
**$15**

Two-Skin Fox Scarf, $15 pair
Dyed Cross Fox Scarf, $15

*"It's a Scarf Season!" Included in Sale Are:*

20 Jap Sable Scarfs
15 Two-Skin Fox Scarfs
14 Pointed Fox Scarfs
15 Beige Cross Fox Scarfs
30 Dyed Cross Fox Scarfs
6 Hudson Blue Fox Scarfs

*38 Red Fox Scarfs!*

10 Blonde Fox Scarfs
2 Russian Cross Fox Scarfs
8 Black Fox Scarfs
15 Wolf Scarfs

*Mandel Brothers, Subway Fashion Center, Lower Subway.*

**New Shirts for Men at**
**2 for $1**
Collar attached styles, in white, few plain colors. White neckbands.

**Men's Shirts and Shorts**
**3 for $1**
Athletic styles. Shirts in sizes 34-44. Pants, sizes 30-44. Value! (Upper.)

**6,000 Pairs Men's Sox!**
**19c**
All first quality. Product of famed maker. In assort. colors. 9½-11½.

**1,000 Men's Pajamas at**
**88c**
Broadcloths and other fabrics in coat and middy styles. Sizes A-D.

**New Shoes for Men at**
**$3.95**
Bal and blucher styles with box or pointed toes. Value! (Upper.)

FASHION-AT-A-PRICE DAY!

## Suits! Topcoats!

*For Men! Just 500 Garments! Save ⅓*
**2 for $25**

*Or One for $12.90! Very Newest Models*

Here's your chance, men, to buy that new suit and topcoat for Easter. The spring models are in and priced at spectacular savings for tomorrow, "Fashion-at-a-Price Day." In shades suited for spring.

*Sizes 34-46 in Group*

Fully cut garments. Suits in single and double breasted models. Topcoats have the new detachable half-belts. Select yours early Monday!

*Mandel Brothers, Upper Subway, Wabash.*

FASHION-AT-A-PRICE DAY!

## Women's Shoes

*Plenty of BLUE and Fashionable Reptiles!*
**$3.95**

*All New for Spring! Many Reptile Trims!*

Your spring wardrobe can use several pairs of these attractive shoes and especially when they're priced at such substantial savings! Calfs! Kids! Patent leathers also included in the event! Better buy here early!

*Sizes 3½-9, AAA-C*

You can't buy shoes like these every day at $3.95. They're available in new high shades as well as black and brown. Medium and high heels.

*Mandel Brothers, Upper Subway, Center.*

**Two-Knicker Suits, Boys!**
**$4**
For Easter! Light and medium shades. 7-14. All have real vests!

**High School Suits! Now!**
**$7.95**
2-long-trouser models in shades for spring. Sizes 18, 19. Just 44!

**Boys' Shirts! Blouses! At**
**2 for $1**
Shirts, 12½ to 14. The blouses, 7 to 14. Wash suits, too, sizes 3 to 8.

**TOPCOATS! 100 for Boys**
**$2.95**
Tweed coats that are remarkable at the price. Sizes 3 to 8. (Upper.)

**SWEATERS! KNICKERS!**
**Each $1**
Boys' pullover sweaters and lined knickers. 7 to 14. (Upper Sub.)

SHOP THROUGHOUT BOTH SUBWAYS! HUNDREDS OF VALUES UN-ADVERTISED!

# MANDEL BROTHERS
## MEN'S SHOPS

**Men! You're Planning to Look Your Best EASTER! And We're Ready to Help You with Savings You'll Find Spectacular—Even in This Era of Low Prices!**

# These Styles Look TWICE Their Price!

**We Searched High and Low! Then We Found Them!**

## Camel's Hair Topcoats

**$33**

**90 - 100% Camel's Hair! Browns, Oxfords, Natural! Raglans, Half-belts, Boxes! Single or Double Breasted!**

We had a hard time finding them, we confess . . . but we knew what we wanted . . . and got it! Soft, warm camel's hair that looks like the proverbial "million dollars" and feels like comfort plus! Do come in and see them!

**...and SUITS! Hand-Tailored**

## Two-Trouser Worsted Suits

**$33**

Think of it! Twenty-two hand-tailored operations in the coat alone! Sounds like custom tailoring (and looks it)! Oxfords, blues, light grays, single or double breasted models. In either notch or peak lapel style!

**Also! Trench Coats, Special at only $3.45**

*Mandel's—Second Floor—Wabash.*

**Last Year at Even Higher Prices, These Shirts Were an Outstanding Value! Now We Are Offering Same 2x2**

## White Broadcloth Shirts

**at the Lowest Price in Years!**

**$1.75**
**3 for $5**

**Also at This Price! 900 Slightly Mussed KINGLY White Shirts!**

An event you can't afford to miss, when shirts like these are offered at one-third below their low normal price!

**Pajamas! Save 1/3!**

**$1.75**

Soft, lustrous broadcloth, woven madras! And in every conceivable color and style! Cut full for real comfort!

**Hand-Made Ties!**

**85c**

Beautiful silk-lined ties in hundreds of new shades and patterns for Spring! Resilient construction for wear.

*Mandel's—First Floor—Wabash.*

**Telephone Orders Promptly Filled. State 1500, Local 33.**

**Save from 30% to 40% on**

## Felt HATS!

**$4.35**

They set the pace in Easter fashions. Especially when they're all silk lined, and are tailored to the most exacting specifications.

Light and medium weight hats. You'd usually pay much more! **$6.35**

*Mandel's Hats—First Floor—Wabash.*

**For Spring Here Are Three Unbeatable Values in New**

## Sportswear! You Save 1/3!

**Sweater, Hose**
**Set $6**

Priced to save you 40% . . . all wool . . . in plain colors to harmonize with any sports outfit!

**Suede Jackets**
**$8.75**

Handy as a tee on the fairway! Warm, yet light, and as sturdy as your favorite golf ball.

**Wool Knickers**
**$6**

Plaids, tweeds, or flannels, according to your choice. And the price is hard to beat!

*Mandel's—St. Andrew's Sport Shop—Second Floor—Wabash.*

**You'll Save 1/3 on These**

## Shirts, Shorts!

**65c**

Woven madras shorts, sizes 28-46. Shirts of fine combed or mercerized cotton, sizes 34-46. Each only, 65c.

**LISLE HOSE!**
**65c**

Fashioned for comfort . . . and wear! Solid colors, small, neat stripes, clocks! A real value.

**Golf Hose**—of pure, pre-shrunk wool, in colorful plaid designs! You'll find them exceptional at this low price! **$1.45**

*Mandel's—First Floor—Wabash.*

# Fine Dining Suites 1/2 Price

*3 Beautiful Styles*

This sale is the first one in years at Mandel's that has brought you such marvelous values in Dining Room Suites. The manufacturer made them style-right. He made them of beautiful quality woods—and expertly finished them. But he misjudged the number he could sell and made too many. So we purchased his surplus stock—and can offer it to you at 1/2 price!

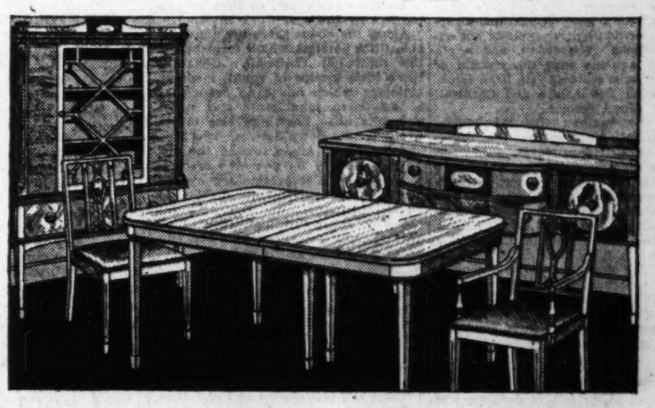

**Imagine! Genuine Mahogany Suite**

*In Sheraton Style* **$200**

It represents the best of the famous period of Sheraton. In genuine mahogany with imported satinwood. *9 Pieces*

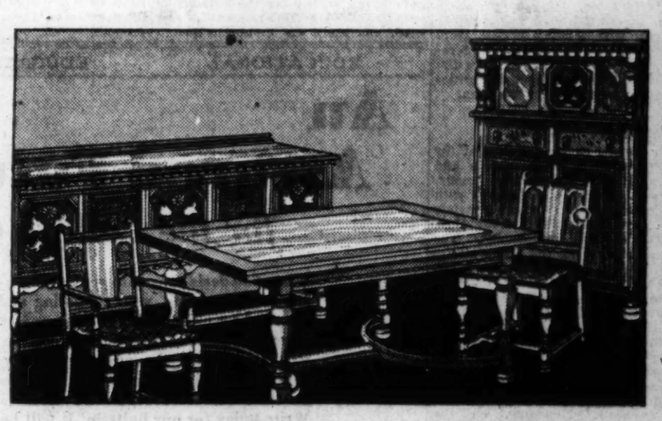

*18th Century Tudor* **$225**

With the detail and historic appeal of fine antique pieces—at 1/2 price! Walnut and oak with hardwood. *9 Pieces*

*Charles II Design* **$375**

In hand-carved walnut and burl maple with hardwood. The comfortable chairs covered in antique red velvet. *9 Pieces*

*Mandel's Furniture—Tenth Floor.*

***Use Mandel's Co-operative Plan of DEFERRED PAYMENTS on Purchases of $50 or More in Home Furnishings Departments.***

*See Other Mandel Announcements on Pages 7, 8 and 14 of This Section*

# MANDEL BROTHERS

# Visit Cornwall if Looking for Thatched Roof

## Picturesque District on Way to Land's End.

By John Steele.

[Chicago Tribune Press Service.]

TORQUAY, England.—From this resort to the western tip of Land's End lies a district once as foreign to the British themselves as to the continentals, a rugged peninsula now inhabited by Celt descendant's of a race once called the Cornwealhas, which is Cornish for foreigners of the horn shaped land.

It was then an island within an island, so in accessible to the ancients that the Romans hardly touched it and the Danes alone of all England's conquerors ever forced themselves to the extremities of its craggy coast. Today it embraces the gentle inland moors of Devon, and farther west the tumultuous rock formations of Cornwall's two coast lines following the English and Bristol channels to the toe of the land.

* *

### Year-'Round Resorts.

It forms today the two counties which have become the British playground, for the hydrangeas, heliotrope, myrtles and geraniums of winter bloom in essentially the same climate found in summer. Its romantic associations with a warring past and a reputation for smugglers' exploits not entirely effaced even today, and a climate so equable that the change of the seasons is scarcely felt, have established both Devonshire and Cornwall as year round resorts.

The Cornwealhas, like the Welsh, have racial kinsmen on the rough coasts of Brittany, whose fishermen speak a native dialect so similar to the Celt tongue of western Britain that conversation is still possible. The Bretons have a district called Cornouaille which abounds in Cornish names.

Common enterprise in the fishing banks and a lusty trade in contraband lasting for centuries have strengthened the associations. Cornwall's innumerable coves, the hardihood of its fishermen in all seas, have made parts of its bleak coast highways for trade in smuggled goods.

* *

### Still Smuggling.

On April 24, 1775, William Rawlings addressed a letter to the earl of Dartmouth with the sad news from Newquay, Cornwall: "Here it is no uncommon thing for 100 horses on Sundays, as well as week days, to be waiting for the arrival of one or other of the wherries and some smaller craft. I am not without suspicion that much of our wool goes from hence directly to France, and I now find that they bring back not only brandy, tea, rum, geneva, but a multitude of other articles of French manufacture."

The Cornishmen have always had such a reputation. They took a great hand in the British civil wars, fought constantly with landing parties from the continent, which they either repelled or repaid in kind, and are the same care of the customs authorities today that they have always been.

* *

### Tourists Join Admirals.

Their history before the days of the Saxon invasion is misty. Cæsar and Pliny mentioned the district briefly, and there was ancient commerce with the Phœnicians in tin and other metals which have been taken from their mines since time immemorial. The hills are filled with the stone circles of the Druids, and scientists say the chalk formations of Cornwall were favorite haunts of Paleolithic man.

Peculiarities of nature which rendered the peninsula difficult to penetrate in war and the seacoast impossible to police serve Devon and Cornwall now in the attraction of tourists. There is an old saw in England that Torquay, in Devon, is the home of retired generals. Newquay, on the northeast coast of Cornwall, is the place of retirement for aging admirals.

Meaning that whether the gaze turns inland or to the sea, there are spots of beauty or of interest to everybody. Not only for retired generals and admirals, as the stream of vacationists constantly passing through the southwestern counties shows.

* *

### On Seven Hills.

There are excellent roads following the seashore through most of a long journey past Exeter and Torquay, the Lizards, Land's End, and back along the Bristol channel toward London. A fast train popularly known as the "Honeymoon express," gets down to Torquay from London in three and one-half hours.

Torquay is one of the most popular watering places in all Britain. It is built like Rome and Bath, on seven hills, and provides a wealth of scenic beauties in all directions, both along the sea and toward the northern towns. There are long stretches of sandy beach protected from the wind by innumerable coves warmed by the sun and generally out of reach of the tide.

And so on down the coast, and back again to the long stretches of sand at Newquay—called "New Kays" in a survey compiled by Richard Carew on the orders of Queen Elizabeth—and farther to the north. That the sun bathing rites of wickeder Monte Carlo and the Riviera are to be had is indicated by one writer on the Cornish beaches in a modest notation that there are either wide stretches of open sea, "or quiet and secluded places where the visitor can bathe in security, privacy and comfort, or bask in the sun." Sea caves form private bath houses for chance users.

* *

### Those Thatched Roofs.

Boats can be had at any Cornish fishing town, and most vacationists on the coast spend part of their time yachting, motor boating or fishing, either in the rivers or off the coast. No part of Cornwall is more than ten miles from the coast, so that its people live by the sea.

Along the shore there are innumerable little hamlets which form one of the sights of Cornwall. Generally these little groups of squat, medieval buildings which house no more than a few dozen inhabitants and which look like none anywhere else in the world are set down between two hills, opening at an angle toward the sea. As a rule they lie near the crest of some rockly inlet overlooking a cove. The houses are washed a blinding white, their roofs are thatched, and the visitor allowed admittance finds heavy beams, blackened with age, supporting the roof at the cornices.

* *

### Golf and Curios.

Inland attractions include the stone circles of the Druids and the square granite crosses of the east indicating the origin of Cornwall's earliest knowledge of Christianity. Some have Roman crosses dug into their faces.

There are few castles and churches, for feudalism scarcely scratched the rocky surface of the land. Those churches which still stand, however, provide some of the best examples of wood carving in the world, particularly their pulpits and the chancel screens.

There are golf courses throughout the peninsula, and the visitor who brings his clubs along can play anywhere he happens to be. The charges range either way from $5 a week, depending on the season. Reductions are made for longer periods. The roads have every facility for the automobile tourist, seaside hotels are plentiful and good, and there are numerous places where the driver with a caravan attached to his car can camp.

* *

### The Delectable Duchy.

Devon's moors and downs with their villages and churches are known as some of the most beautiful spots in England's garden countryside. There is such dairying in the county, and any traveler who makes the acquaintance of the famous Devonshire cream comes to know a cream cheese which the Swiss nor any other race of cheese culturists has ever bettered.

The cliffs looking out to the sea which are the first sight of land for any one crossing from America retain their beauty and attraction on closer inspection. The myriad colors of the unending seascapes and the constant procession of shipping bound for all ports of the world make this grim land beautiful with the changing colors of the sea and the blends of the hues on its hills.

Cornwall is called the delectable duchy, and here nature, whether through a raging sea or a quiet Atlantic sunset, is in constant communication with the earth.

## "STERN AND ROCKBOUND COAST"

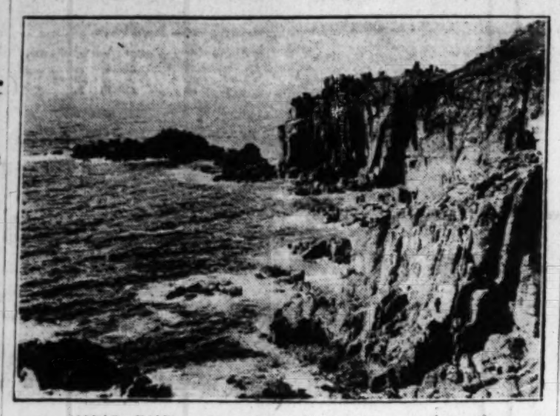

*LAND'S END, where England reaches out into the sea toward the new world. In an accompanying article John Steele describes the resorts and countrysides encountered on a trip to Land's End through the gentle moors of Devon and along the tumultuous rock formations of Cornwall's two coats lines.*

(© J. Dixon Scott)

# Belgium's Liking for Strong Beer Closes Breweries

BRUSSELS.—(AP)—Before the war there were 3,200 breweries in Belgium. Now there are only 1,200.

But the reduction is not explained by slackening of Belgian thirst.

The change has come about because of increased imports of British and German beers, which have higher alcoholic contents than the Belgian brew, and because the larger breweries have been buying up cafés and limiting sales in them to the owners' product.


EDUCATIONAL EDUCATIONAL

**An Assured Future**

*for the College Girl*

When you decide to equip yourself for a career, make sure your training, your schooling and experience are the best to be had. You owe yourself that much! Here is a course, open only to college girls, which will give you a thorough, unabridged business course . . . *in only three months.* It is a course of real value because it is recognized by business executives. Write today for our bulletin. It will be sent to you without any obligation, of course.

*Courses Start*
*January 1, April 1, July 1 and October 1*

**MOSER BUSINESS COLLEGE**
*The Business College with the University Atmosphere*
116 South Michigan Avenue
Chicago, *Randolph* 4347

**Determination Wins!**

OBSTACLES melt away before resolute action. Enroll now! Train for Business Leadership. Decide in favor of assured Success.

Bryant & Stratton College has won the preference of high calibre students; the approval of leading business men. Practical courses, unrivalled facilities. Don't let circumstances rob you of right training and stifle you in mediocrity.

Trained Leaders Needed

Daring, capable business leaders are the hope of America. Many such have arisen from Bryant & Stratton.

Fit yourself now to lead the World of Business out of the wilderness. Choice of 16 courses. Day or evening classes.

*Phone Randolph 1575 for catalog.*

Bryant & Stratton COLLEGE
118 SOUTH MICHIGAN AVE

**LANGUAGES**
French, Spanish, German, Italian, English, etc. The only language school that develops real linguists, able to read, write, speak and understand the foreign language. Conversational instruction by superior native teachers, in school or home, private or class, days or evenings, any time to suit your convenience. Free Trial Lesson. Free French Conversation Circle Wednesdays, 4 to 5 p. m.
BERLITZ SCHOOL
Auditorium, 56 E. Congress. Har. 0392

GREGG COLLEGE
Home of Gregg Shorthand. Co-educational, enrolling only high school graduates in day schools. No restrictions in evening school. Intensive training for secretarial and court reporting positions. 35th year. Placement service. Write, call or telephone State 1851 for Free Book of Facts.
THE GREGG COLLEGE
205 N. Wabash Ave., Chicago, Ill.

CHICAGO TECH COLLEGE
DRAFTING ENGINEERING ELECTRICITY BUILDING
Short day and evening courses. Earn while you learn. High School subjects Taught. Enter now. 28th yr. Free 80-pg. Blue Book. Chicago Technical College, Dept. 34, 118 E. 26th St., Chicago. Tel. Victory 8376

POSITIONS Over 600 graduates placed by us in 1930. 58th year. Begin Monday. Call or phone for free bulletin.
METROPOLITAN BUSINESS COLLEGE
Ph. Randolph 2637 — 37 S. Wabash Ave.

VOGUE SCHOOL
DESIGN & DRAWING, Pattern Cutting Design, Millinery, Sketching, Color, Ideas, Styling, Fashion DRAWING, Magazine, Covers, Newspaper, Layout, etc. Individual Advancement. INT. DECORATING. Period Styles, Color Arrangement, Estimates, Rendering, Styling. 116 SO. MICH. AVE., CHICAGO. DEPT. T

BOYD SHORTHAND
Graduate in 30 Days—150 Hours
Typing, Secretarial and Reporting Courses. Get Illustrated Catalog.
BOYD SCHOOL, 32 W. Randolph. CEN 4337

COMMERCIAL ART
Advertising Art, Layout, Lettering, Design, Pen and Ink, Poster, Color, also Fashion & Interior Decoration. Graduates placed. Individual Program. Day, Eve., or Home Study. Dept T.C. COMMERCIAL ART SCHOOL 116 S. Mich. Ave. CHIC.

ST. GEORGE SCHOOL
FOR GIRLS
Parents' Problems Solved! A fully equipped home boarding school for your child. Nursery School thru high school. Day School with supervision until 6 P. M. if desired. Moderately priced. Write or call. Mrs. Seymour, 6545 Drexel Blvd., Chicago. Atlantic 2746.

AMERICAN ACADEMY OF art
Regular and more time courses in Fine and Commercial Art. Juvenile Class Saturday. Tel. Wabash 0360. Dept. 311, 20 E. Jackson Blvd., Chicago, Ill.

JAZZ and Modern Music by Note in 20 lessons on Piano, Banjo, Saxophone and all instruments.
AXEL CHRISTENSEN SCHOOL OF MUSIC
25 E. Jackson Blvd. (Kimball Bldg.) Har. 5076.

THE COMPTOMETER SCHOOL
Day and Evening Classes
FELT & TARRANT MFG. CO.
1750 Mesoballdice Mart Superior 9080

CARLSBAD SPRUDEL SALT
The *Natural* Remedy for CONSTIPATION
FOOD wastes retained in the system spread poisons throughout the entire body. Indigestion and mental dullness vanish when Carlsbad Sprudel Salt does its gentle cleansing work. Beware of imitations.
Carlsbad Products Co.
Sole Agents, New York


# THE SIGN OF THE ZODIAC

LET DORIS BLAKE
The Tribune's Personal Advice Editor
Tell What the Stars Reveal About You

## HERE ARE 100 MORE AWARDS

**1st Prize $500.00**

EMMA E. CROSS

Emma E. Cross, 340 Henry Ave., S. E., Grand Rapids, Mich.

Born Dec. 12... Ambition: "To do welfare work."

You come under the influence of Sagittarius, the Last Sign of the Fire Triplicity. Your nature is varied; you are not characterized by any especially outstanding traits. You are vivacious and amiable for the most part, but at times you are cautious and almost suspicious. Secrecy and deception in others are abhorrent to you. You are quick tempered and impulsive, but well meaning; your frankness can antagonize misunderstanding persons. You are inclined to be impatient with people who are not as quick as you are. Perhaps your greatest fault is overzealousness; you overtax your strength and are inclined to go to extremes in almost all things. During the coming year you will probably be most fortunate during your own sign—from November 23 to December 22. Aries and Leo natives are most congenial to you.

**2nd Prize $200.00**

A. C. NORSKOW

A. C. Norskow, 303 W. 2nd St., Davenport, Ia.

Born Oct. 30... Ambition: "To help humanity all I can, thereby enriching and broadening my own mind."

Scorpio, your sign, influences you very strongly. You have energy, self-control and determination to a high degree. Dignity is natural to you, you are capable and have unusual persuasive ability. You should make a good executive. You have a strong temper, but it is not easily roused. Yours is the sort of mind which is always at work and you are therefore restless and inclined to be dissatisfied. You pride yourself on being practical and for the most part you are, but there is an undercurrent of sympathy or humanitarianism which you are prone to disguise. You dislike excitement, preferring and even requiring much rest and quiet. The week beginning July 3 should be a fortunate one for you.

**3rd Prize $100.00**

GEORGE WITHAAR

George Withaar, 924 W. 71st St., Chicago, Ill.

Born Feb. 19... Ambition: "To provide properly for my wife and twin babies."

Your sign is Aquarius, a sign of extremes. The weakest and the strongest come under its influence. You have a kindly manner and mild disposition, a beautifully controlled temper and the gift of diplomacy. But you should cultivate forcefulness. Within yourself are a number of talents that can assure success, but unless your energies are aroused you will not bring these talents into play. Application and study are important to your welfare. You are not sufficiently optimistic. You are influenced considerably by people around you; choose your friends carefully. Leo, Capricorn and Sagittarius persons are best suited to you. December of this year should be a good month for you.

### 850 Awards

**Mrs. Lucy Fischer, 1450 N. 50th St., Milwaukee, Wis.** Born Nov. 20... Ambition: "To educate, son." Scorpio is your sign. You have strong character. Your self-reliance is an excellent trait, but you are almost too unselfish. You should have business ability once you are established in work that interests you. Learn to conserve your strength. Don't overdo.

**R. H., 1770 Wilson Ave., Chicago.** Born Feb. 13... Ambition: "To support family." You are Aquarius born. You are invariably faithful to duties and trusts, with very strong home ties. You should develop the resources that are within yourself.

### 825 Awards

**Charles H. Ailer, 715 Oak Ave., Freeport, Ill.** Born July 15... Ambition: "To regain health and care for family." You are restless and uncertain of yourself. Develop firmness and consistency. Do not give in to moods of depression. Cancer is your sign.

**Mrs. Tillie Ballard, 1806 Ludlow Ave., Indianapolis, Ind.** Born Feb. 4... Ambition: "To have husband's health restored." Aquarius is your sign. You are a loyal and trustful person, entirely dependable. Your affections and your emotions rule you to a great extent.

**Robert Clarke, 1009 S. River St., Eau Claire, Wis.** Born July 1... Ambition: "To make a home for mother." Your progress and happiness depend entirely on your own efforts. You should not worry or be too attentive to petty annoyances. Think things through and do what you feel is best. Cancer is your sign.

**Dorothy M. Cornwell, 611 Hoyt St., St. Joseph, Mich.** Born Sept. 13... Ambition: "To be a good wife and mother and bring son up to be a strong character." You are an exceptionally well balanced person—sensible and sane in your outlook. Virgo is your sign. In addition to your practicality you have a well developed artistic sense.

**C. C., 7842 Calumet Ave., Chicago.** Born March 27... Aries. Ambition: "To have mother's sight restored." You have need of patience; you are inclined to worry and to forget that Rome was not built in a day. You are well equipped for your life. You have intelligence and ambition.

**B. L. D., 1122 College, Topeka, Kas.** Born Sept. 13... Ambition: "To be a successful wife and mother." Virgo is your sign. You are well endowed with the good, old fashioned virtues of common sense, loyalty and kindliness. Yours should be a most attractive personality.

**C. E. L., 917 S. Crescent Ave., Park Ridge, Ill.** Born Feb. 20... Ambition: "To attain health and happiness." Pisces, your sign, has bequeathed you with many enviable attributes. You are serene and sensible and unfailingly generous.

**J. M., 625 Milwaukee Ave., Chicago.** Born March 15... Ambition: "To help mother." You are also Pisces born. You are most unselfish; so much so that you are inclined to permit imposition. Don't lose sight of the fact that you owe something to yourself.

**James Neis, 2948 N. Menard Ave., Chicago.** June 15... Ambition: "To aid family." Gemini is your sign. You are inclined to be restless and dissatisfied, without putting forth sufficient personal effort to make conditions as you want them to be. You should strengthen your will power.

**R. M. Z., 19 Arlington Ave., Mansfield, Ohio.** Born Oct. 7... Ambition: "To be a mother who understands and a wife who makes a happy home." Libra is your sign. Sensitiveness and justice are two outstanding traits of your character. You have artistic appreciation to a marked degree.

### 810 Awards

**Richard Otto Walter Ahrendt, 1913 Larchmont Ave., Chicago.** Born Feb. 5... Aquarius. Learn to keep your own counsel.

**Mrs. Martha Althoff, 1917 N. 20th St., Milwaukee, Wis.** Sept. 7... Virgo. The two most essential things to your peace and comfort are order and harmony.

**D. B., 910 62d St., Kenosha, Wis.** Nov. 25... Sagittarius. Guard against procrastination.

**M. C. B., 815 Minor Ave., Kalamazoo, Mich.** Sept. 4... Virgo. You have very orderly and methodical tastes and habits.

**L. M. Bean, 1101 W. Douglas, Wichita, Kans.** Sept. 15... Virgo. You possess an elastic nature and recover quickly from reverses or disappointments.

**M. E. B., 1718 Adams St., Madison, Wis.** May 12... Taurus. You have striking individuality.

**Casimer J. Bernas, 3651 N. Kedvale St., Chicago.** Dec. 23... Capricorn. You are acutely sensitive to appeals from the distressed and suffering.

**H. C. B., 5002 National Ave., West Allis, Wis.** April 24... Taurus. You have the courage of your convictions.

**Mrs. L. B., 729 1st Ave. E., Cedar Rapids, Iowa.** Jan. 19... Capricorn. You are very cool headed and deliberate.

**Fritz Carlson, 308½ N. Main St., Kewanee, Ill.** Jan. 8... Capricorn. You should seek companionship that is stimulating to you.

**Clyde W. Carpenter, 1723 Laurel St., Burlington, Iowa.** Oct. 28... Scorpio. You are endowed with wonderful powers of healing and soothing.

**Mrs. M. C., 7400 Vincennes Ave., Chicago, Ill.** March 1... Pisces. You possess a strict sense of honor and fidelity.

**Dorothy Cole, 1202 Harmon Ave., Danville, Ill.** Feb. 6... Aquarius. You have kindly and humanitarian instincts.

**Mae Connelly, 8033 Carpenter St., Chicago, Ill.** Oct. 29... Scorpio. Your self-control and calmness is admirable.

**F. C., 5748 So. Sangamon St., Chicago, Ill.** July 29... Leo. You have a strongly marked personality and great intuitive powers.

**Mrs. E. A. C., Prairie du Sac, Wis.** Oct. 24... Scorpio. Your power of determination is highly developed.

**Sam P. Cory, 225 Parkway, Akron, Ohio.** Jan. 1... Capricorn. Guard against all morbid tendencies, despondency and discontent.

**Earl Russell Crawford, 226 W. 5th St., Peru, Ind.** May 2... Taurus. You are blessed with a strong, active brain.

**Richard Henry Crowder, 1002 So. College Ave., Greencastle, Ind.** Oct. 7... Libra. Music is a powerful agent for good to the Libra nature.

**August Danielson, 522 5th Ave., Moline, Ill.** July 27... Leo. You are impulsive and idealistic.

**Mary Dillenbeck, R. F. D. No. 1, Lawrence, Mich.** April 17... Aries. You possess great insight into the responsibility of humanity.

**Mrs. Freda Ertman, Eau Claire, Mich.** Dec. 26... Capricorn. Don't be despondent. There is much you can achieve in this world.

**L. F., 321 Court St., Janesville, Wis.** Jan. 10... Capricorn. You Swing too rapidly and far from optimism to pessimism. Avoid this.

**Lorin J. Felio, 4040 Lexington St., Chicago, Ill.** March 31... Aries. You are instinctively loyal to your friends.

**J. M. F., 7333 Prairie Ave., Chicago, Ill.** Oct. 22... Libra. You have the capacity of doing great things.

**Mary Alice Fye, 130 N. State St., Marion, Ohio.** Dec. 29... Capricorn. You are patient, gentle and kind.

**Charles S. Gale, 110 N. Washington Ave., Ludington, Mich.** Aug. 14... Leo. You are fearless and courageous.

**G. G., 537 Franklin St., Columbus, Ind.** Oct. 13... Libra. Justice, strength and liberty are the guiding influences in your life.

**G. G., 262 Wisconsin St., Wauwatosa, Wis.** Sept. 18... Virgo. If you will cultivate steadfastness you are bound to achieve your ambition.

**Mrs. G. G., Box 21, Peotone, Ill.** July 5... Cancer. You are too changeable in disposition.

**W. J. G. Jr., 41 Sorin Hall, Notre Dame, Ind.** Feb. 9... Aquarius. You should practice self-reliance.

**G. L. McC., P. O. Box 225, Terre Haute, Ind.** Dec. 20... Sagittarius. Many of the great achievements of the world are the work of people born under this sign.

**Charlotte Kettner McClellan, 216 Meeks Ave., Muncie, Ind.** Nov. 3... Scorpio. The more difficult a project, the greater fascination it possesses for you.

**Mrs. M. M., 141 Winans Ave., Benton Harbor, Mich.** Sept. 1... Virgo. Your powers of analysis and criticism are above the average.

**Eddie Miller, 1524 Court St., Sioux City, Iowa.** July 17... Cancer. You should cultivate placidity and steadfastness.

**Mary A. Mulreaney, Fennimore, Wis.** Jan. 17... Capricorn. You are extremely practical and self-reliant.

**Norman Nansen, 1801 16th Ave., Rockford, Ill.** Feb. 5... Aquarius. Self-reliance and optimism should be cultivated.

**D. J. O'S., A. 131, Edward Hines Hospital, Hines, Ill.** Aug. 15... Leo. You have remarkable courage.

**Elmer Louis Paige, 501 N. 4th St., Lafayette, Ind.** Sept. 7... Virgo. You are solicitous for the welfare of others.

**Lillian Peters, 3540 S. Maplewood Ave., Chicago, Ill.** July 26... Leo. You are influenced by appeals to your love and sympathy.

**Clarissa B. Phillips, R. F. D. No. 1, Paw Paw, Mich.** June 29... Cancer. You possess an array of contradictory emotions and desires.

**Lorraine S. Poetz, 3335 N. 11 St., Milwaukee, Wis.** March 9... Pisces. You are unusually unselfish and generous.

**Emma Preschem, 1249 Newport Ave., Chicago, Ill.** April 14... Aries. You have intelligence and intuition.

**Mrs. B. O. R., 1185 W. Webster St., Hamilton, Ohio.** Dec. 8... Sagittarius. You possess much skill in all features of domestic life.

**Gilbert S. Rea, 858 N. Hoyne Ave., Chicago, Ill.** Aug. 29... Virgo. You do not allow many opportunities to escape you.

**O. A. A. R., 2701 Southport Ave., Chicago, Ill.** March 15... Pisces. Whole-hearted generosity is a marked characteristic of your nature.

**Ray L. Richoff, 2030 N. 2nd St., Clinton, Iowa.** May 18... Taurus. You are light-hearted and of joyous spirits.

**G. B. S., 1304 Prairie Ave., Beloit, Wis.** July 20... Cancer. Your sympathetic nature makes you a good teacher.

**E. S., 806 Hillgrove Ave., Western Springs, Ill.** March 29... Aries. Do not be impetuous.

**A. M. S., 6609 Newgard Ave., Chicago, Ill.** Jan. 16... Capricorn. You are extremely industrious but likely to undertake too many things at one time.

**Ida Siegele, 4607 Beacon St., Chicago, Ill.** Feb. 9... Aquarius. Guard against moodiness.

**H. W. S., 407 E. Lincoln Ave., Tomahawk, Wis.** Feb. 27... Pisces. Calmness is an outstanding trait of your character.

**Willis Dixon Speight, 305 W. Barker, Peoria, Ill.** Jan. 26... Aquarius. You can absorb knowledge very readily.

**Merle Emery Strain, 1106 So. Walnut St., Bloomington, Ind.** April 30... Taurus. You have good strength of character.

**A. A. S., Barrington, Ill.** June 20... Gemini. You have keen perception.

**Y. L. Templeton, 135 W. Merchant St., Kankakee, Ill.** March 19... Pisces. You are a progressive person.

**George Trousil, 1713 N. California Ave., Chicago, Ill.** Jan. 2... Capricorn. You are a natural planner and provider and disposed to keep your own counsel.

**Joseph G. Wager, 1178 Ransom St., Muskegon, Mich.** Oct. 22... Libra. You are positive and decisive in all undertakings.

**Mrs. Mae White, Galena, Ill.** May 5... Taurus. Do not be controlled by your sympathies.

**V. W., U. S. Veterans' Hospital, Dwight, Ill.** May 5... Taurus. You are extremely trustworthy and honest.

**J. N. Y., 2007 Davidson Pl., Whiting, Ind.** Dec. 13... Sagittarius. One of your most valuable traits is the power of concentration.

**Berniece Zasada, 266 Vasser Ave., Box 173, Bradley, Ill.** Oct. 3... Libra. You will probably be an excellent judge of character.

**Betty Loo Zimmerman, 1104 N. Meridian St., Brazil, Ind.** Aug. 8... Leo. You are very affectionate.

**Another Group of Awards Will Be Announced in Next Sunday's CHICAGO SUNDAY TRIBUNE**

Copyright, 1931, Chicago Tribune.

## $25,000 IN CASH WILL BE PAID

## 1000 BIG CASH AWARDS

### 100 Cash Awards Every Sunday

Readings will be published in the Tribune every Sunday. Each Sunday for 10 weeks the following sums will be paid:

| | | |
|---|---|---|
| 1st Prize | $500.00 | 2 Prizes of 850 Each $100.00 |
| 2nd Prize | 200.00 | 10 Prizes of 825 each 250.00 |
| 3rd Prize | 100.00 | 85 Prizes of $10 each 850.00 |

Total Regular Prizes Each Sunday . . $2,000.00

**$5,000.00 IN GRAND PRIZES**

$5,000.00 in grand prizes will be paid to the three persons whose birth dates and other information, in Doris Blake's opinion, lead to the three readings that are the most interesting of all.

| 1st Prize | 2nd Prize | 3rd Prize |
|---|---|---|
| $2,500.00 | $1,500.00 | $1,000.00 |

**Not a contest or game. Nothing to solve! No essays to write! No guessing! No subscriptions to solicit! Just a big, generous offer open to all Chicago Sunday Tribune readers. *Fill in the information blank below and send it in. Nothing else to do.***

### Here Are the Simple Rules:

1. Doris Blake, Personal Advice Editor of the Chicago Tribune, invites you to send in the Information Blank below. Address it to Doris Blake, Chicago Tribune, Post Office Box 1539, Chicago, Illinois. It costs nothing.
2. This is one of the most generous offers ever made by any newspaper! The Chicago Tribune will pay $25,000.00 in Cash Awards. (See Prize List above.) Each Sunday for 10 weeks $2,000.00 will be paid to the person whose birth dates and information, in the opinion of Miss Blake, lead to the most interesting readings. At the close of the 10th week, three Grand Prizes totaling $5,000.00 will be paid to the persons whose birth dates and information lead to the three readings that are the most interesting of all. All entries, whether they receive weekly awards or not, will be eligible for the Grand Prizes.
3. In forming her conclusions Doris Blake will be governed by the position of the stars at the date of your birth and by your expressed ambition and the other information you submit. The awards will be paid to the persons from whose names, birth dates and other information the readings are made.
4. This offer is open to everybody; men, women, boys and girls of any age, except employes of the Tribune and their families. It does not matter where you live.
5. Entries for each week's awards must reach the Tribune office by noon Thursday following the Sunday of publication; and all entries for Grand Prizes must be in by Thusday noon following the publication of the last blank. Readings and names of winners will be published in the Chicago Tribune each Sunday.
6. No entries will be returned. Because of the enormous interest, Doris Blake cannot engage in any correspondence on this subject.
7. It is not necessary to purchase the Tribune. It may be examined at Public Libraries free of charge and the required information sent on a separate sheet of paper, if you wish.
8. You may send in an Information Blank for yourself, a relative or friend. . . . Send one every Sunday. . . . Send as many as you wish. . . . If you are not successful the first time, you may be the second, third. Remember, 1,000 awards will be paid. Fill in the information in the blank below and send it in.

## SEND THIS BLANK

*NOTE:* State your name, address and full birth date. Also your ambition in life. The year of birth will not be published. Mark whether or not you wish your full name mentioned. If not, only initials will be published.

**THE SIGN OF THE ZODIAC INFORMATION BLANK**

DORIS BLAKE, Personal Advice Editor
Chicago Tribune, Post Office Box 1539, Chicago Ill.

☐ You may mention my full name in paper. ☐ Mention only my initials in paper.

Name .....

Address .....

City or Town ..... State .....

Birth date ..... Month Day Year

Color of Hair ..... Color of Eyes .....

Occupation .....
Such as Stenographer, Clerk, Salesman, Housewife, Schoolgirl, etc.

My ambition in life is .....
Write your ambition here

NOTE:—Doris Blake cannot conduct any correspondence on this subject. The year of birth will not be published.

# 'Street of the Devil' Is Abode of the Living Dead

## GAMBLING ON (AND WITH) THE GREEN

## Girls of Juarez, Old at 15, Look Like Specters

### Chicagoan's Impressions of a Border Town.

By Betty Eckersall.

"THE kids in this heah country is old at 15," said the old timer as we watched a 14 year old mother walk her two children slowly past a candy store window. "Why, some of these heah gals git married when they are 11 years old—married to men old enough to be their fathers. You see, poor folks is poor, and glad to git rid of another mouth to feed. So the kids just about are kicked out of the house, git married to almost anybody, then the men git tired of them and leave, and they gradually drift down to the section of Juarez called Calle del Diablo."

Compare these Mexican girls of fourteen with our American girls of the same age. A rather unpleasant analogy, perhaps, but sincere to the extent of making one realize that civilization is lacking in something when it deprives these children of everyone's rightful heritage, childhood.

* *

*Fury of Life.*

You can appreciate the origin of the "Street of the Devil," as you watch these Mexican girls, with sad, disillusioned eyes, weary of life at 15, old and wrinkled at 20, slouch furtively about, their young bodies bent over and crumpled by the misery of the life they have led. Not victims of environment, but victims of circumstance.

These girls have no standard of living, no family pride, no parental guidance. In many cases they don't even know who their father is, or if he is living or dead. They have absolutely nothing. Their lives are purely physical. All they get is food and a place to sleep, not caring who offers it, or the payment demanded in return. Time may make inroads on their faces, and bodies, but never in their hearts, for they always seek like children, with their desires for sweets and gaudy colors. Grateful for a cheap box of chocolates, and immeasurably delighted with a gaudy piece of clothing. Yellow seems to be the favorite color, for it is the color of sunshine, to which every Mexican is a slave, for its warmth.

* *

*Specters in the Moonlight.*

Every American traveler goes to the Calle del Diablo. Perhaps it is but a morbid interest, but that section of Juarez gets a tremendous play from the tourists.

The road leading to this part of the Mexican border town, is muddy, narrow, and bumpy. It twists around and past little adobe and board houses, from which the inmates peer through dirty, broken panes, which take the place of windows. Occasionally one can see the luminous eyes of some animal silently watching, making no outcry, merely waiting, not even resenting the presence of an outsider to the extent of making any noise.

The people stood in the doorways of the shelters, smoking. All conversation and movements ceased as our car noised along the road, grumbling at the deepness of the ruts. The moonlight made these still figures look like specters. I suddenly lost all interest in the Street of the Devil, and for some foolish reason wished I was back in Chicago, taking my chances with the stop and go lights instead of in this land of the living dead.

* *

*They All Go There.*

The road finally smoothed out, and entered the famous street which I recognized by the bright colors the houses were painted, and the singing and shouting coming from the various saloons along the way. I was dazzled by the number of red lights dominating each bypath. The houses had only one room, and the tenants were, it seemed to me, the most pitiful objects that humanity has to offer.

And here were the dregs of the little 11 and 12 year old girls who had some way managed to live, despite the horror of their existence. Scantily clad, painted like Indians on the warpath, half drunk and crazed either by the lack or the use of drugs, they lounged in the doorways, proffering their wares in the most matter of fact voices. Some of the more aspiring ran alongside of the car, hanging on to the fenders and doors, their faces made hideous by their grimaces, which were simulated smiles of seduction.

* *

*Completing the Picture.*

I noticed one woman standing alone in the street. Her face and hands were twitching dreadfully. I talked to her, and found she was a full fledged dope fiend. I discovered that the majority of the women were addicts. They said that was the reason many of them were in the business—to buy dope.

The girls alongside of the car became exhausted and dropped back, the noise gradually diminished, and the Street of the Devil, with its toilers in the grasp of dope, greed, drink, and lust, disappeared around the bend of the road, into the moonlight and the night. The street seemed to complete the color picture of Juarez by adding the background of red to the drab, sun tanned shade of the weather beaten country.

And it was along this minute street that the plans to kill Pancho Villa were laid. There, under the influence of the tequila wine and the marihuana, was formulated the plot that ended in the death of the vainglorious outlaw.

* *

*The Idol Laid Low.*

Villa is idolized in Mexico, not for his bad deeds, for those have been forgotten, but for his daring raids, flaming parties, money, and influence. The women adored him and it was his boast that he could have any of them he desired. And, according to reports, he made good his boast, either by force or by purchasing their affections. Villa was one of the few men who gave orders while he lived, and died before he had to take them.

Pancho finally retired from actual raiding, but retained his power in the northern part of Mexico. He was returning from the city of Parral one day to his ranch, and was mysteriously laid low by two machine guns placed on either side of the road. Political difficulties were given as the cause of his murder. But to the people of Mexico he will never be considered dead, for the stories about him are just as fresh, and his deeds just as real as though he were alive.

And, as a strange sequel, Manuel Gonzales, the man who paid off Pancho's soldiers in gold, and had access to the treasury, is now selling perfume behind the counter of a little scent shop in Juarez.

*AN old-time keno hall in Juarez, the Mexican border town where gambling and vice make a big play for the tourists' money. Betty Eckersall relates that one look at the sporting district there made her wish she were back in Chicago, taking her chances with the auto traffic in Michigan avenue rather than with the human traffic in "the Street of the Devil."*

## Manx Road to Freedom Is World's Longest; Nine Divorces in 50 Years

[Chicago Tribune Press Service.]

LONDON.—During the last fifty years there have been just nine divorces on the Isle of Man, and no wonder. Legal separation requires approximately 12 months, $500 in cash, a private act by both houses of the legislature, and the personal consent of King George.

The little island in the middle of the Irish sea is known as the "Isle of Happy Marriages," and its inhabitants are proud of their record. Numerous efforts to change the divorce procedure have failed, and the Manx road to marital freedom remains the longest in the world.

A husband bringing proceedings against his wife must obtain first of all a decree of judicial separation in the chancery division of the Manx court. He then must go before the common law division to bring an action against the co-respondent for damages on charges of "criminal conversation." With both these legal victories in his pocket he then approaches the Manx parliament to see about his own private law.

First he applies for leave to present a private divorce bill. A special committee is appointed by the legislature and the divorce remains in committee stage until the members have satisfied themselves that everything is according to law. If his papers are in order, parliament consents to consider the measure. After passage in both chambers it is sent to King George for his personal assent. Bearing the royal seal, the bill is then returned to the Isle of Man.

The next formality takes place on the following July 5. Then, before the famous open air court of Tynwald, in the center of the island, it is read in both the Manx and the English languages, and from that instant the marriage is dissolved.

*Split Vacation Plan Fails.*

LONDON.—(AP)—London's scheme of splitting the school holidays into two periods did not work out well and next year's vacations will be given all at one time.

*Form New Villages.*

KOENIGSBERG, East Prussia.—(AP)—Seventy new villages sprang up in this province in 1930 as a result of converting large estates into small farms.

## Americans Spend Seven Billions for One Year's Travel

WASHINGTON.—[U. P.]—The outlay for recreational travel in 1930 was "an outstanding item in the international trade balance during a year of retrenchment extending to all parts of the world," says an estimate of the American Automobile association. The automobile body placed the figure "conservatively" at $7,500,000,000.

Of the total travel bill, two-thirds, or $5,000,000,000, represented expenditures for travel by Americans, at home and abroad, and by visitors to this country.

It was estimated that the bill for vacation motor tours in Canada by Americans during last year amounted to $325,000,000.

*Museum to Honor Franklin.*

AURAY, France.—(AP)—A museum honoring Benjamin Franklin is to be established here. Funds are being raised to mark the spot where Franklin landed when he came to France seeking the aid of Louis XVI. for the American colonies in the revolution.


RESORTS AND TRAVEL
ILLINOIS.

Your Room Is Ready
at Chicago's
MORRISON HOTEL

THERE is no waiting—no delay—when you register for a room at the Morrison Hotel. Just the type of room you want—at the price you wish to pay—is ready for you. This is just one advantage of stopping at the Morrison—the world's tallest hotel, with 2,500 rooms.

Daily Luncheon *in the* BOSTON OYSTER HOUSE 75 *cents*
Also Luncheon and Dancing Daily *in the Terrace Garden*.....85c

2,500 Rooms, $2.50 Up

Every room in the Morrison Hotel is an outside room with bath, circulating ice water, bed-head reading lamp and Servidor. A housekeeper is stationed on each floor, and the hotel's garage offers excellent accommodations to guests with cars.

The New Morrison is the world's tallest hotel—40 stories high, with 2,500 rooms.

MORRISON HOTEL
THE HOTEL OF PERFECT SERVICE
and TERRACE GARDEN CHICAGO'S WONDER RESTAURANT
CLARK & MADISON IN THE HEART OF CHICAGO



RESORTS AND TRAVEL
MISSOURI.

An ultra-modern new hotel overlooking Forest Park. Outstanding appointments and service. 1100 luxurious rooms. Every type of smart accommodation. Single hotel rooms, suites—complete Duplex and Studio apartments. $4 per day single. $5 double. Weekly and monthly rates. Restaurants and Coffee Shop.



RESORTS AND TRAVEL
MISSOURI.

Nature's Finest Health Waters
EXCELSIOR SPRINGS
MISSOURI

World-Famous Resort
ELMS HOTEL

AMID surroundings of unequaled refinement and comfort, you can drink of nature's greatest health waters. Visitors acclaim The Elms one of the finest resort hotels in Americal Refurnished, redecorated, and equipped in the most modern fashion, The Elms will appeal to the most critical.

Tone up your system, regain your health with our world famous mineral waters and baths, and at the same time enjoy all the pleasures of resort life, golfing, swimming, horse-back riding, boating, tennis, etc.

The Elms is only 28 miles from Kansas City, nestling in a spot of natural beauty, with paved highways leading in all directions. Write, wire, or phone for reservations, or beautiful book, fully illustrating the attractions of The Elms and Excelsior Springs.

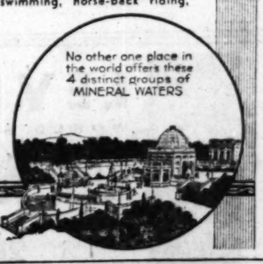


ELMS HOTEL COMPANY
F. F. HAGEL, President . . FRANK A. FORD, Manager



TOURS.

WESTERN HOLIDAYS
ALL-EXPENSE PLAN

YELLOWSTONE or GLACIER—or both? The Colorado Rockies? The Pacific Northwest, California or Alaska?

Personally conducted tours, operated by the Burlington Route, Great Northern and Northern Pacific Railways.

We arrange everything—special Pullmans, special schedules, motor trips, guides and escorts . . . the best of meals . . . hotel accommodations. Everything planned in advance, and a lump sum covers all necessary expenses.

TYPICAL TOURS
Illustrating low complete cost

| | From Chicago | As low as |
|---|---|---|
| Black Hills | 7 Days | $105.47 |
| Colorado and Rocky Mt. Nat'l Park | 7-10 Days | 124.73 |
| Yellowstone National Park | 8-9 Days | 137.79 |
| Glacier National Park | 8 Days | 151.15 |
| Yellowstone and Colorado | 11-13 Days | 169.19 |
| Glacier and Yellowstone | 13 Days | 205.28 |
| Black Hills and Yellowstone | 11 Days | 179.23 |
| Glacier and Canadian Rockies | 13 Days | 238.95 |
| Colorado, Yellowstone and Glacier | 18 Days | 280.15 |
| Pacific Northwest and Canadian Rockies | 13 Days | 256.24 |
| Alaska and Canadian Rockies | 21-24 Days | 342.47 |
| Colorado, California, Grand Canyon | 14-20 Days | 251.83 |
| Pacific Northwest and California | 21-27 Days | 349.15 |
| Yellowstone, Colorado, California | 21-27 Days | 353.31 |

Phone or call at any of our Chicago offices, listed below, or mail coupon for new booklet giving full details. It is free, and contains the key to a splendid low cost holiday full of adventurous highlights.

NORTHERN PACIFIC — 73 East Jackson Blvd. — Phone Wabash 1271
BURLINGTON ROUTE — 179 West Jackson Blvd. — Phone Wabash 4600
GREAT NORTHERN — 113 So. Clark St. — Phone Randolph 6700

BURLINGTON TOURS
J. G. Delaplaine, Mgr., Burlington Escorted Tours CT—3-22
547 W. Jackson Blvd., Chicago
I would like to have this new book of escorted tours. I am interested in
Tour to .....
Name .....
Street ..... City .....

ALL THROUGH THE SCENIC WEST



Ocean Travel.

...MOST LUXURIOUS ROUTE TO.. BERMUDA

M. S. BERMUDA
25,750 Tons (Displacement)
Sails every Saturday
S. S. VEENDAM
25,020 Tons (Displacement)
Sails every Wednesday

Play on the largest sports deck afloat—swim in a lovely Roman pool—dance in a vast glass-enclosed ballroom. Every minute you're on the British "Bermuda" or the Dutch "Veendam" is surrounded with utmost luxury—with a famous cuisine to top it off. And considering the quality of accommodations offered, dollar for dollar, "Furness" rates represent the biggest travel value to Bermuda.

*The Bermudiana and the St. George Hotels—as up to the minute as the ships themselves—express the Furness idea of living ashore.*

ROUND TRIP FARES FROM $70 Inclusive Rates on application

IMPORTANT TO NOTE:—Ships leave from Manhattan Pier 95 (West 55th St.) and go direct to dock at Hamilton (Bermuda) thus avoiding inconvenience of five mile transfer from anchorage.

FURNESS Bermuda Line
307 North Michigan Ave., Chicago or any Authorized Agent



The Bargain of the Year
6 European Countries for Only
$498 ALL-EXPENSE

in six weeks—or nine countries in seven weeks for only $665. Escorted all-expense tours, including the famous sights you've always wanted to see in

England—Holland—Belgium
Germany—Czecho-Slovakia
Austria—Italy—Switzerland
France

Leave Montreal June 26 by Canadian Pacific steamer Duchess of Atholl. Excellent accommodations everywhere. Every detail attended to. Make reservations early. Write today, asking about European Capitols Tour.

AMERICAN EXPRESS TRAVEL DEPARTMENT
70 E. Randolph St. Ph. Harrison 9700



8 COUNTRIES IN EUROPE

Small congenial parties. Liberal sightseeing. Excellent accommodations. Write, phone or call $535

TEMPLE TOURS
DEPT. K—230 N. MICHIGAN AVE. STATE 2187 CHICAGO, ILL.



RESORTS AND TRAVEL
MISSOURI.

Come to EXCELSIOR SPRINGS
FOR YOUR HEALTH'S SAKE

NO other place on earth can boast of as large a variety of health-giving waters as are found here. Two of the only six known Iron Manganese Springs in the world are located in this delightful resort. There are also Saline Laxative, Lithia, White Sulphur and Alkaline Soda Springs.

Leading physicians of both Europe and America highly recommend the use of Excelsior Springs waters and baths in the treatment of all chronic disorders.

RHEUMATISM Sufferers who have visited Excelsior Springs for the relief of this condition have found the waters and baths as applied here the most successful treatment known.

KIDNEY TROUBLE The use of our famous Lithia water in connection with the mineral baths has been found most efficacious in the treatment of diabetic and other kidney conditions.

SLUGGISH LIVER This trouble as well as auto-intoxication, constipation, etc., responds very readily to a course of the Saline Laxative waters and mineral baths.

Golf, all forms of sport and entertainment are provided for your pleasure and enjoyment.

A beautifully illustrated booklet telling all about Excelsior Springs and its famous healing waters and baths is yours, free for the asking. Just clip and mail the coupon today.

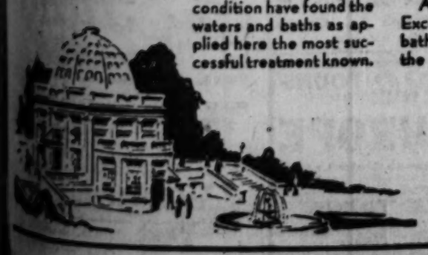

CHAMBER OF COMMERCE, Dept. 11, Excelsior Springs, Mo.
Gentlemen: Yes, I'd like your beautiful free book about Excelsior Springs and its world-famous healing waters.
Name .....
Street .....
Town ..... State .....



Going to St. Louis?
Stop at
New Hotel Jefferson
800 ROOMS $3 to $7

The ARISTOCRAT of ST. LOUIS



NEW YORK.

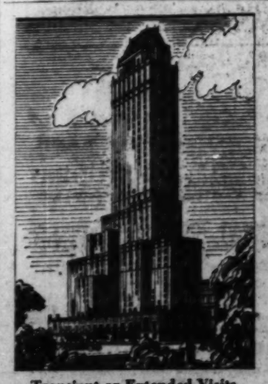

Transient or Extended Visits
A Famous Restaurant
HOTEL PIERRE
Fifth Avenue at 61st Street
New York



WEST VIRGINIA.

The Greenbrier and Cottages
White Sulphur Springs, W. Va.

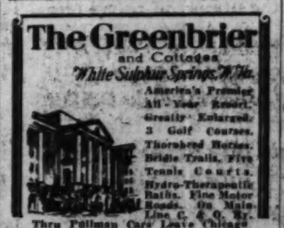

America's Premier All-Year Resort. Greatly Enlarged. 3 Golf Courses. Thoroughbred Horses. Bridle Trails. Five Tennis Courts. Hydro-Therapeutic Baths. Fine Motor Roads. On Main Line C. & O. Ry. Thru Pullman Cars Leave Chicago 1 P.M. Arr. White Sulphur 7.33 A.M.

L. R. JOHNSTON, General Manager



Ocean Travel.

CLARK'S FAMOUS CRUISES
NORTH CAPE CRUISE JUNE 29 S.S. Calgaric—$550 up

Iceland, Norway, Sweden, Denmark, Kiel Canal, Holland, (Paris, Rhine, Switzerland, Italy, Russia), England, Ireland. Select clientele; the most and best for your money.

*Hotels, Drives, Fees, etc., Included.*
C. A. Baker, 140 South Dearborn St.
White Star Line, 180 N. Michigan Ave.
FRANK C. CLARK, Times Bldg., New York


Subscribe to The Tribune

# SHIPS OF THE WORLD MEET AT VALPARAISO

## Chile Forging Ahead Under Peaceful Rule

### Animosity Toward U. S. Is Fast Dying Out.

By David Darrah.
[Chicago Tribune Press Service.]

VALPARAISO, Chile.—The Mapocho station. It is a warm, sunny afternoon, an afternoon which recalls the national hymn, "Puro Chile tu es Cielo Azulado."

A taxi through torn up streets. The railway runs down along the Mapocho river banks from the Cerro S Cristobal. Off to Valparaiso in an American train, in an American chair car, off to the great port of the Pacific, the south counterpart of San Francisco and the outlet to Santiago, Chile's capital.

It is four hours away, and the route runs through brown foothills of the Cordilleras, with here and there a glimpse of Aconcagua. We wind through valleys and canyons, through patches of sagebrush, clumps of cactus, partly desert, followed by luxuriant stretches in the lower foothills, land irrigated by windmills, and vineyards which produce delicious Chilean wines. There is a wine called Undurraga which to an amateur may compete with anything produced on the banks of the Rhine.

Down picturesque slopes rolls the train, through stations where women sell flowers and fruit.

* *

*Myriads of Lights.*

The train passes Llay-Llay, rolls on to Quillota, Val Alemana, and about dusk emerges beyond Vina del Mar, the flowery suburb of Valpo, as the Chileans call the port. Before us rises a semi-circular panorama of lights, revealing an amphitheater of high hills running down to the sea.

This is Valparaiso, or Valpo, and the Pacific, the mighty sea which engulfs one-third of the globe. It is spectacular in evening splendor, with myriads of lights sparkling on its heaving surface. In the harbor float the ships of the world, ships from Australia, ships from Magellan, from Frisco, Europe, New York, and Panama, and coastwise ships.

The hills of Valpo rise steeply; most of the city is built on the heights served by funiculars, with cars climbing up the hills like great bugs.

Only a narrow stretch of flat land circles round the shore, on each side of the principal Avenida del Brazil. The semicircle of the hills is covered with a crowded and intricate construction of narrow streets. This is the Spanish aspect of the town. Down below, along the sea front, in the business section, there are banks, hotels, restaurants, office buildings, shipping lines and government palaces, which, together with the frequency of English heard spoken everywhere, gives one distinctly the impression of being not in Chile, but somewhere up along our own Pacific coast.

A long city it is; hilly, under a limpid sky, enclosed by gardens and umbrella pines. Valpo, too, frequently has been destroyed by earthquakes, the last great one was in 1906.

* *

*City of Rose Arbors.*

The port and streets stir with activity. There is more interest in business and less exaggerated and meaningless politeness. The same hard, well disciplined carabineers directing the life of the streets. Building activities in evidence everywhere. A new hippodrome and athletic field under way on the hill to the left above the rocky west extremity of the bay, while far over to the other side is the new, gorgeous gambling casino, to which it is hoped to attract visitors from other parts of South America.

We view the city's externals: its bright colored houses, its naval academy, the summer palace of the president, and, lying over to the east above the cliffs, the polo grounds and luxurious clubs. A city of rose arbors, well paved streets, wide open squares and monuments, and a city where there is mingling of races, especially English and German, as may be noted from the names and the business houses.

* *

*Forgets Its Past.*

In the annals of the American naval history, the waters of Valparaiso harbor are noted for a battle in 1814 between Capt. David Porter, U. S. N., and the British fleet. Porter had been sinking merchantmen in the south Pacific when, arriving off Valparaiso, he found a couple of British frigates in the harbor. With his own frigate Essex, he challenged to fight either one of them singly, which offer the British rejected. Whereupon he put to sea, but ran into a storm which damaged his ship. He was compelled to put back to port and in this condition was attacked by the British and forced to surrender. Participating in that battle, which lasted three hours, was a midshipman named David Farragut, Porter's adopted son, who later became the naval hero in our civil war.

Sacked by Francis Drake in 1578, Valparaiso seems serenely conscious of a stirring past and throbs with energy in its certain development as one of the greatest ports of the Pacific. It was founded by Valdivia and owes its name to Juan De Saaedra, who gave it the beautiful name of "The Vale of Paradise." Saaedra was a lieutenant of Diego de Almagro, Pizarro's associate, and the first conquistador who attempted to conquer Chile. Almagro failed in his attempt, having been driven back by the ferocious Araucanian Indians and, retreating to Peru, sought to take Cuzco, the Inca capital, before the walls of which he was defeated and lost his life. Some time later Pizarro, the ruler of Peru, sent one of his lieutenants, Pedro di Valdivia, to conquer the land to the south known as Chile. In spite of the desperate resistance of the Araucanians Valdivia was more successful, founding Santiago in 1541 and planting colonies in other points toward the south.

* *

*An Epic Struggle.*

The story of Valdivia's struggle with the Indians is as epic and homeric as the tale of the North American colonists' struggles with the natives, producing names which in Chilean annals rank with those of Pocahontas, John Smith, Bradford, Tecumseh, and Massasoit. Later on the Indians of Chile razed many of the settlements which Valdivia founded toward the south and drove him back as far as Santiago.

Nowhere had the Spaniards met with such fighters; the Araucanians were not softened by civilization as were the Incas. Valdivia fortified himself in Santiago and then called together all his followers and said that those who wished to leave Chile should put their gold and valuables on a ship lying in the harbor; he then invited them to a banquet and while they were being regaled, Valdivia himself slipped away, boarded the ship, and sailed for Peru. There he organized another expedition and returned to Chile along about 1550 to begin the long Araucanian war. Three years later the Indians defeated the Spaniards at the battle of Tucapel and Valdivia was captured and executed.

After his death war raged on, with the Indians being led by a brave leader named Lautaro, who won many successes against the Spaniards, and by Cauposican, another Indian chief of indomitable character and legendary hero whom the Spaniards finally captured. After his death the war continued for fifty years and it was not until 1648 that Spain negotiated a truce with the Indians, recognizing the Bio-Bio river as the boundary line between the two races. And so the Indians remained unconquered. Chile has evolved from these warlike races, for the Indians enjoyed independence as late as 1860, when they voluntarily joined the republic of Chile. The country during the two centuries following the close of this war remained a viceroyalty of Spain.

* *

*Freed 120 Years Ago.*

Along with the other South American countries, Chile early joined in the struggle for independence from Spain. The leading aristocrats were dissatisfied when they saw all the official positions in the hands of the Spaniards, who formed a privileged class, imposing taxes which were a hindrance to free trade and the development of the country. After the fall of the Bourbons in Spain the Chileans revolted and constituted their own governing junta in February, 1811, which date marks the beginning of Chilean independence. There was a military insurrection later in the year and a struggle led by Bernardo O'Higgins began with the Spaniards, who were assisted by the viceroy of Peru.

The patriots were defeated, and for three years Spanish rule was reëstablished. Then some exiled Chileans in Argentina organized an army. It was commanded by Gen. Jose San Martin, who led his men across the Andes, accomplishing a military feat rivaling that of Hannibal and Napoleon in crossing the Alps, and defeated the Spaniards at the battle of Chacabuco. This victory, together with that gained in the battle of Maipu near Santiago in 1818, established the triumph of Chilean independence. O'Higgins became the first Chilean president. Military honors in the independence war were shared by Admiral Lord Cochrane, an expatriate Englishman, who organized a navy which destroyed the Spanish fleet on the Pacific.

He later organized an expedition to Peru which forever put an end to Spanish domain in South America. O'Higgins was a dictator; rebellions arose against him and he abdicated. A long series of disturbances followed until the year 1833, when a new constitution was adopted which is still largely the basis of Chilean political organization. Since then Chile has had a strenuous history, several wars marking its evolution in this past century. Most of these wars were against Peruvians and Bolivians, culminating in the famous nitrate war with Peru and Bolivia, from which the Chileans came out victorious, gaining the rich mineral territories of Antofagasta, Tarapaca, and Tacna Arica.

* *

*Comparatively Peaceful.*

Previous to this war, Chile had been counted as one of the small nations. Its valorous exploits now forced its recognition as one of the strong peoples of South America. Some years later, in 1891, a bloody civil war broke out and lasted for a year, but since that time the country has been comparatively free of revolutions and has been progressing steadily.

State railways were developed and in 1910 the Transandine tunnel at last linked the isolated west coast country with the Atlantic and Argentina. The acquisition of Tacna Arica in the nitrate war again caused a 50-year dispute, which has recently been settled. A plebiscite under the auspices of the United States and Gen. Pershing having failed, direct negotiations between Chile and Peru, in which our ambassador to Peru, Alexander P. Moore, participated, resulted in a settlement being reached in May, 1929, a settlement which is looked upon as eliminating one of the danager spots of South America. Under this settlement the territory is divided: Tacna to Peru and Africa to Chile, at the same time Chile pays to Peru $6,000,000.

* *

*Making a Name.*

From Chile's palpitating past we jump back to its modernity and it is interesting to note that, confident of its future achievements, it is making a name for itself in the world.

These achievements, one gathers by conversing with its leading citizens, lie in the direction of coöperation with the United States. All Chileans were unhesitant in speaking to me of their admiration for their North American neighbor. Animosity appeared to be dying. This had been based largely on an ill-defined fear of what the South American calls "Yankee imperialism." Those fears are passing as contacts grow. Much also was done by the Chilean ambassador, Don Carlos F. Davila, who in an address in Santiago less than a year ago, told his compatriots: "North Americanism is not only an economic reality but also a cultural reality. North America not only has created methods of production; it has done more; it has created a manner of living."

And some time later El Mercurio, directed by Don Carlos Silva Vildo Sola, one of the leaders of Chilean intellectuals, declared in an editorial: "The world today is accommodating itself to the imperious rhythm of the North American soul."

## UNDER LIMPID SOUTHERN SKIES

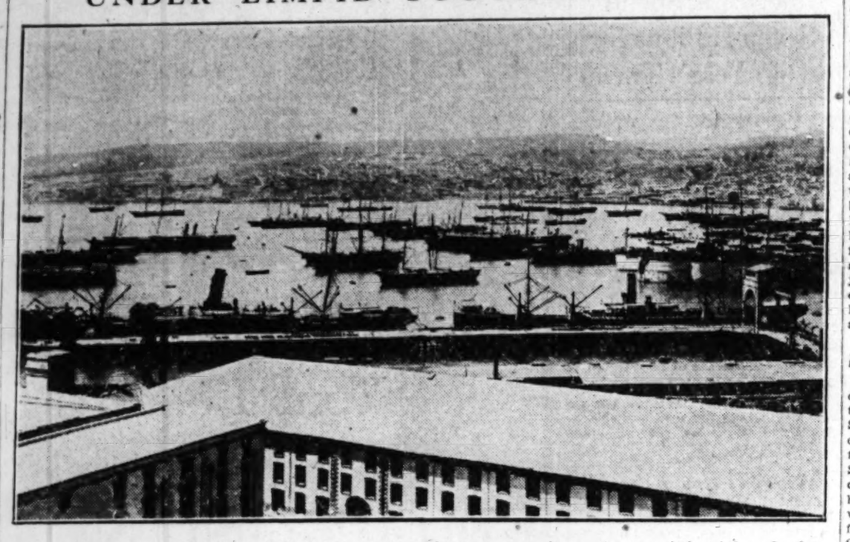

*THE harbor of the City of Valparaiso, where float steamers from all parts of the globe. In the background the hills rise steeply. Most of the city is built on the heights and is served by funiculars, with the cars crawling up and down the hills like giant insects.* (Acme photo.)


RESORTS AND TRAVEL RESORTS AND TRAVEL
Ocean Travel. Ocean Travel.

CRUISES

Spring Mediterranean — Russia

When the weather is at its best . . . visit the Mediterranean. Sail on April 14 to Spain, Algiers, Sicily, Greece, Turkey, Italy, the Riviera — and, for the first time through the Black Sea to Southern Russia—the Ukraine and the Crimea—Odessa, Sevastopol, Balaclava, etc. On the S.S."Carinthia" — the newest Cunarder — rates $725 and upward.

North Cape — Russia Cruise

On the "Carinthia", June 30. Our 12th Annual North Cape Cruise includes Iceland, Scandinavia, the Baltic, Leningrad and Moscow. $800 and upward.

Steamship Tickets — All Lines — No Extra Cost

Europe

We can help you with your plans . . . suggesting out of the way places that will greatly enhance the value of your trip. Secure steamship tickets, make hotel, railway, and automobile reservations . . . in fact relieve you of as many of the boring details as you desire.

Or, if you prefer to travel with escort, send for our Europe Tour Booklet—describing thirty Tours, of a wide variety of prices.

176 North Michigan Avenue — Telephone State 8615
CHICAGO
Raymond-Whitcomb



STEAMSHIP TICKETS to EUROPE

WEST INDIES • • • AFRICA
ASIA • • • SOUTH AMERICA

All ships—all lines—at regular tariff rates. Deck plans, rates, sailing dates, and full information at any American Express office.

INDEPENDENT TRAVEL—EUROPE

Based upon your own ideas of where to go and how much you can spend, the American Express will lay out for you a detailed itinerary—reserve in advance accommodations for steamers, hotels, sleeping cars, sightseeing, etc. Many interesting tour suggestions in the new illustrated booklet, "The American Traveler in Europe."

EUROPEAN TOURS WITH ESCORT

No disappointments or delays when you join an American Express Escorted Tour to Europe. Everything is arranged for your comfort and delight. Tactful and experienced American Express Tour Manager acts as escort. 15 Quality Tours to Europe from $1,500 up, 14 Popular Tours from $700 up, 12 Vacation Tours from $300 up. Write for booklet, "Escorted Tours to Europe."

American Express
Travel Department
70 East Randolph St.—Harrison 9700
Marshall Field Travel Bureau, Chicago, Ill.
779 North Water St., Milwaukee, Wis.



RESORTS AND TRAVEL RESORTS AND TRAVEL RESORTS AND TRAVEL
Ocean Travel. Ocean Travel. Ocean Travel.

VICHY
France

If you suffer from liver or stomach troubles, you should go to VICHY.

VICHY, renowned for the curative properties of its waters.

VICHY, the leading health resort of the World for the treatment of digestive disorders. And while getting back into good health, you can enjoy your favorite sport on the wonderful grounds of the Sporting Club.

Golf, tennis, swimming, boating, you will find all these at VICHY.

If you like the theatre, the Casino at VICHY is renowned for its opera and comedy.

There are many Hotels ranging from "de luxe," like the Park and Majestic, to quite moderate establishments which enable you to take the cure at a cost limited by your wishes or your means.

When you return home, you can maintain the benefits you received from the cure by drinking "VICHY-CELESTINS," bottled at the Springs in Vichy, and obtainable at your grocer and druggist.

The French Government Tourist Office, 4 East 52nd Street, New York, will gladly supply you with all particulars regarding a stay at VICHY.



RESORTS AND TRAVEL
Ocean Travel.

CABIN AND TOURIST CABIN TO THE ORIENT

From Seattle, Wash., Vancouver, Victoria, B. C., TO JAPAN, CHINA AND THE PHILIPPINES. Fast and frequent service by splendid new motor ships Hikawa Maru, Hiye Maru, and Heian Maru—Attractive state-rooms, broad decks, and famous cuisine. All tourist cabin ships Yokohama Maru and Shidzuoka Maru—the student's way to the Orient. First class service by the super motor ships Asama Maru, Chichibu Maru, and Tatsuta Maru from San Francisco and Los Angeles via Honolulu.

N. Y. K. LINE
(Japan Mail)
40 N. Dearborn St., Chicago, Ill.
or tourist agents



RESORTS AND TRAVEL RESORTS AND TRAVEL
TOURS. TOURS.

Here's your BEST VACATION and WHY

MAIL THIS COUPON NOW

MR. J. L. BURGAR, Manager
Department of Tours
Chicago & North Western-Union Pacific
148 South Clark St., Chicago
Phone Dearborn 2121

I am interested in a tour to.....

Name.....

Address.....

City.....State.....

No Trip can Equal this!

Mail the coupon now! Let it open the gateways to you for a summer of joy—at little cost—without a care. Know exactly what it will cost before you start. Our thirty-one successful years of experience assure you of the utmost in travel pleasure, convenience and comfort.

We serve 15 NATIONAL PARKS and more of the West than any other railroad, including—

Yellowstone, Zion, Bryce, Grand Canyon, Rocky Mountain, Rainier, Yosemite National Parks. California, Colorado, Utah, Alaska, Pacific Northwest, Canadian Rockies.

DEPARTMENT OF TOURS
CHICAGO & NORTH WESTERN RY.
UNION PACIFIC SYSTEM



ALL EXPENSES $365 to $1085

EUROPE

Travel by motor—as a happy member of a small, congenial "House Party" of twenty-five people. See the intimate Europe . . . the picturesque byways and quaint villages, as well as the great, glittering capitals!

The price of Guild House Parties includes every necessary expense from time of sailing until you return. Ask for free 48-page booklet of fascinating travel programs.

The TRAVEL GUILD, Inc.
180 North Michigan
CHICAGO
Franklin 4080

HOUSE PARTIES MOTOR

WEST? Weekly summer House Parties to the Pacific Northwest, the Canadian Rockies, Colorado, Grand Canyon, Yosemite, Yellowstone, Rainier, Mexico and California. Book Now.

ITALY and the CONTINENT
"LIDO ALL THE WAY"

Swim, bask, tan, play or dance on the most versatile decks afloat to GIBRALTAR for SPAIN, PALERMO, NAPLES, VILLEFRANCHE for the RIVIERA, GENOA.

AT GREATLY REDUCED RATES from $275
Stopover privilege allows 3 months stay at intermediate ports
In second class de luxe, choice accommodations $150 minimum one way. $283.50 minimum round trip.

ROMA and AUGUSTUS
April 10—†April 24—*May 15
†Omits Palermo. *Omits Villefranche.

SITMAR de Luxe Connecting Line to Egypt, Palestine, Constantinople and Athens.

Write for illustrated booklet "Lido All the Way"

N.G.I. Navigazione Generale Italiana Italia America Shipping Corp. 333 No. Michigan Ave., Chicago or local steamship agents



LEVIATHAN
WORLD'S LARGEST SHIP

LOW WINTER FARES!
MARCH 28 APRIL 15

The full sweep of LEVIATHAN comforts and luxuries for as little as $270—*that's value!* Rooms with bath for only slightly more than minimum fare, Brilliant Club Leviathan, Ben Bernie Dance Orchestra; entertainment and supper—no cover charge or check. Pompeian Swimming Pool, Gymnasium, Electric Baths, Beauty Parlor, all deck games.

EUROPE

TYPICAL LEVIATHAN VALUES
$1,050 Suites, living room, bedroom, private bath . . . . Now Only $780
$515 Outside single rooms with private bath . . . . . Now only $285
Grade A Tourist as low as $216 round trip. CHERBOURG — SOUTHAMPTON—5 Days 6 Hours

FUTURE LEVIATHAN SAILINGS
May 9, May 27, June 17, July 4

FAMOUS CABIN SHIPS
to Plymouth, Cherbourg, Hamburg, as low as $132.50, $245.50 round trip. Tourist Third Cabin from $108.

President Harding . Mar. 25, Apr. 22
President Roosevelt . Apr. 1, Apr. 29
George Washington . Apr. 11, May 6
America . . . . . Apr. 15, May 13
Republic . . . . . Apr. 30, June 3

Tune in WIBO Friday, March 27th, 9:30 P. M. RKO Theatre of the air will broadcast from Club Leviathan. Prominent guest stars of screen, stage, and radio.

UNITED STATES LINES
CHAS. KRCILEK, General Agent,
216 No. Michigan Ave., Chicago. Phone: Dearborn 0404



Of High Interest to Every Type of Traveler

SOVIET RUSSIA

• Gain first-hand impressions of this colorful and fascinating land! See in striking contrast the Old Russia and the New, side by side.

• Improved accommodations at low cost. English speaking guide-interpreters. TRANS-SIBERIAN EXPRESS links Europe with the Orient in 12 days. Special tours for May Day.

• Inquire about the popular Arctic cruise, first of its kind, which sails from Archangel July 15th.

• Consult your Travel Agent or write for booklet.

INTOURIST
U. S. A. Representative of the
STATE TOURIST BUREAU
OF THE U. S. S. R.
432 FIFTH AVENUE, NEW YORK



EUROPE
$232 TO $1107
INCLUDING ALL EXPENSES
21 different trips—22 to 83 days—5 to 16 countries, including France, Germany, Belgium, Holland, England, Italy, Switzerland, Austria, Czecho-Slovakia, and Hungary. Go one on new Cunard liners—while rates are advantageous.
Call, write or phone for particulars
COSMOPOLITAN TRAVEL SERVICE
85 W. Jackson Blvd. Harrison 8330



CUNARD'S
TWO SPRING CRUISES
To Bermuda . . . Nassau . . . Havana
12 Days - only $111 up
S. S. AURANIA . *Apr. 1 . 12 days . $111
S.S. CALEDONIA . *Apr. 16 . 12 days . $140
*From Boston day previous. No passports required.
Special Gulf Stream Cruise
April 20, CALIFORNIA 6½ days.....$55 up
Under auspices National Tours, Inc.
See Your Local Agent Or
CUNARD LINE
346 N. Michigan Ave., Chicago. Phone: Central 2060
Cunard Travellers' Cheques . . . The Universal Currency



Five ~ Mediterranean and Adriatic Cruises

AZORES . LISBON . CANNES
TRIESTE . NAPLES . GREECE
GIBRALTAR . . . . MAJORCA
DALMATIA . . . . . VENICE
Shore Excursions
Palatial Motorvessels
SATURNIA
VULCANIA
Sail from New York
MARCH 28
APRIL . 14
MAY . . 1
MAY . . 19
JUNE . 5
30 days duration from $525.00
One Way $275.00

DE LUXE SECOND CABIN
available aboard these new Liners, offering splendid cuisine and service. Rates $283.50 entire cruise or $150.00 one way.

Considerate, courteous service at all agents or
COSULICH LINE
180 W. Washington St., Chicago
Tels.: Franklin 8334-8335



SPRING TOURS TO EUROPE

Better hotel accommodations and service everywhere before crowds arrive. Send for special booklet of Spring Tours.

TEMPLE TOURS
Dept. K—230 N. Michigan Ave.
State 2187, Chicago



SUMMER CRUISES
To NORWAY — BALTIC STATES
BY S. S. ATLANTIS—
largest and one of the most luxurious liners devoted solely to pleasure cruising.
Sail from England for Norway, North Cape, and North Country Capitals (including Leningrad for Moscow).
JULY 3—13 DAYS
JULY 17—7 DAYS
JULY 25—19 DAYS
AUG. 14—22 DAYS
(at moderate rates)
For Cruise Booklet Apply to the
ROYAL MAIL STEAM PACKET CO.
180 No. Michigan Ave., Chicago, or local agents.



Italy
Gibraltar: Palermo: Naples: Genoa: Nice
by the sumptuous liners
CONTE GRANDE · CONTE BIANCAMANO
APRIL 4 APRIL 17 MAY 8 MAY 21
Reduced rates in first cabin and regular or intermediate second class for families.
Stopover privileges at all ports
Connections to Egypt and Near East
Lloyd Sabaudo
318 S. Dearborn St.
Chgo., or local agents

# U. S. Exhibit at Paris Show Held Woefully Weak

## Stupid Error Blamed for Lack of Representation.

[Chicago Tribune Press Service.]

PARIS.—Foreign visitors to the International Colonial exposition, which opens in the Vincennes wood, on the outskirts of Paris, in May, could, on the basis of comparative exhibits, classify the United States as a power several degrees below Italy, Belgium, and Holland.

The American exhibit, which has received some lusty touting in the press, will be least impressive in a fair which will go down in the annals of Paris as one of the finest which this city, famous for its attractions of this kind, has ever put together.

The English and American press, through the courtesy of the colonial ministry, visited the growing exposition recently. Their unanimous verdict was that the United States had acted unwisely in participating if it was not prepared to furnish an exhibit which would be commensurate with its importance as a world power.

* *

*Britain Stays Out.*

Great Britain took another course. Feeling that it could not afford to put the money into a section that would make a just comparison between the colonies of France and England, it abstained from showing its wares. Instead it acquired nine offices in the main information building, where literature on its colonies will be available.

The newspapermen visited the French section first. They saw the colonial museum, a permanent building with its facade covered with a carved stone frieze measuring nine hundred square yards, the largest stone tapestry in the world; they saw the reproduction of the great Indo-Chinese temple of Angkor-Vat, the most ambitious building in the exposition; they saw the Tunisian village, a whole section of an African town minutely reproduced; they saw the buildings which represented the architecture of Morocco, of the Congo, of all the farflung colonial possessions of France. They they climbed into a big autobus and drove around the lake to the side devoted to foreign exhibits.

* *

*A Bit Incongruous.*

The main Italian building is a tremendous and imposing structure with a long colonnade whose marble columns represent the various kinds of thin stone quarried in Italy. Near it is the Belgian exhibit, of which the most impressive feature is the weird building designed after the motifs of the huts of the natives of the Belgian Congo. Then comes Holland, with a fantastic principal pavilion with tiers of roofs of diminishing size, pagoda fashion, and a number of smaller structures representing the exotic possessions which it holds—a reminder that Holland, small as it is, is still one of the world's great colonial powers.

And then the bus reached the American section. At the rear, facing the roadway, is the replica of Mount Vernon, a graceful and charming little building. But crowded close to it, robbing it of whatever effect it might have [an effect incongruous among the exotic and modernistic buildings that surround it] are two flanking lines of undistinguished, boxlike buildings. The whole looks crowded, skimpy, and cheap.

* *

*Somebody Blundered.*

A significant silence fell over the American journalists in the party. The French guide, sensing the need for apology, politely spoke of "the charming, unexpected note of these simple buildings after the others." The dean of the American correspondents suggested quickly that it was hardly worth while to leave the buses to look at the interior of the American buildings; and the cars rolled on, the Americans uncomfortably silent.

Most of the correspondents subscribed to a theory that the nature of the American exhibit was born of a stupid error on the part of some American official, who heard the word "colonial" and failed to realize that it could have any other meaning than that most commonly used in the United States to indicate a period in American history. Hence, an American exhibit which presents America as a colony itself.

Great Britain failed to provide an exhibit. America has offered it one.

# Once Proud Troy Now Dismal Mud Village in Turkey

KALEDJIK, Turkey.—(AP)—This miserable mud hamlet, all that is left of Homer's mighty Troy, is perhaps the gloomiest spot in Turkey.

Of its 200 inhabitants 160 are in jail for nonpayment of taxes. Imprisonment for private debts has been abolished, but money owed to the government still spells jail.

Hard times and floods that washed away crops combined to emphasize the ancient Greek bard's prediction of "that avenging day when Troy's proud glories in the dust shall lay."

# Havana Chinese Colony Is Greatest in Western World

HAVANA.—American tourists, hopping over to this little Latin American republic for their winter fun and frolic, can almost kill two birds with one stone so far as visiting foreign countries is concerned.

Your gay Americano, out for his Bicardi and baccarat, can see not only Cuba but a goodly portion of China as well, for a department of the interior population survey has just disclosed the fact that Havana can now lay claim to the distinction of having the largest Chinese population in the Americas. More than 35,000 of the Orientals live in Havana alone, while throughout the island there are more than 100,000 "Chinos," as the Cubans call them.

As a result, New York and California, long believed to be the greatest centers of Chinese colonization in North America, take a back seat on the Chinese question. Latest available figures here show California numbers 28,812 of the yellow men, while New York is the home of only 5,793.

With one of the three Chinese theaters in the western world, Havana's Chinatown is a never failing source of interest to the Yankee tourist. Go down Zanja street, center of the Chinese quarter, almost any night these days and you'll find many an American investigating the "yellow peril." The chief point of interest is, of course, the theater, where one show may go on for more than a year, night after night. You come this year and see the 237th act and return next season for the 356th stanza of the same show.

Meanwhile, the native Chinese markets with their great heaps of shark fins for soup makings and other delicacies, and the almost complete absence of Chinese women add fuel to the fires of the visitors' curiosity.


RESORTS AND TRAVEL
Ocean Travel.

# Wherever the RESOLUTE goes on its voyage AROUND THE WORLD

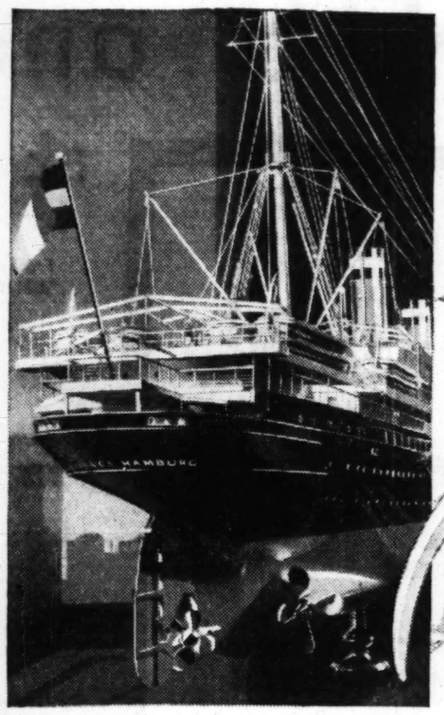

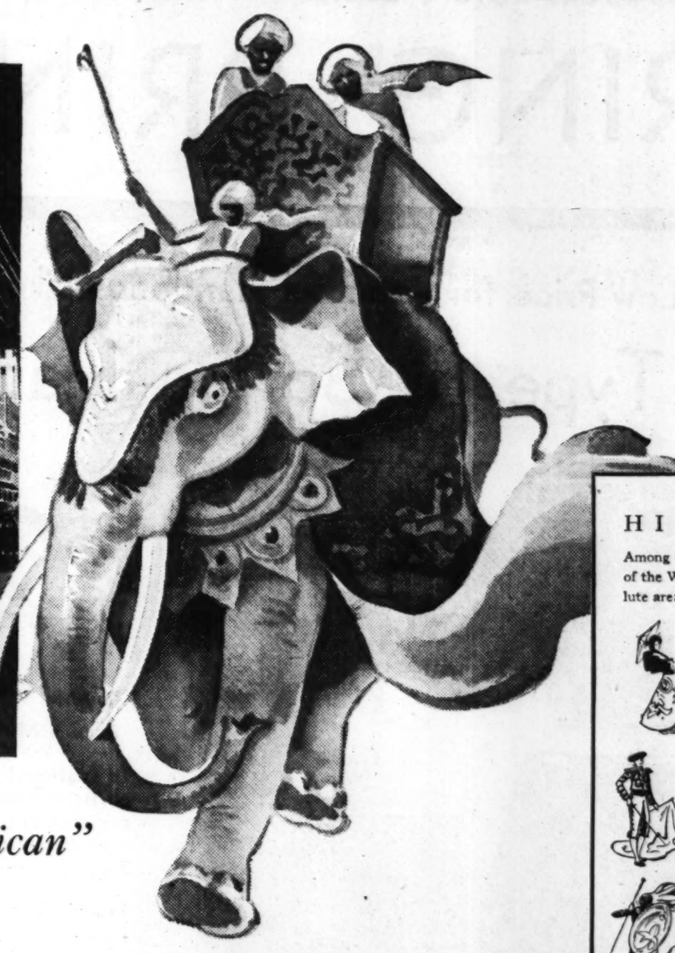

*It's "Hamburg-American" Aship or Ashore*

IN hundreds of ways the world-wide Hamburg-American organization assures you of luxurious comfort and fascinating entertainment aship or ashore for all of the 38,000 miles, the 143 days and through the 30 strange countries of your visiting.

The S. S. Resolute is known on the Seven Seas as the "Queen of Cruising Steamships". And rightly so for the charm and spaciousness of her public rooms and staterooms, her equipment for recreations and relaxation, her cuisine and service have all been designed to stand supreme everywhere.

Every clime at its best all around the world—that is why you sail Eastward on January 6th.

This year, with a most extensive itinerary, minimum rates are lowered to $1,750 with other striking reductions for all accommodations.

*Apply for complete information to your tourist agent, or write us direct.*

Hamburg-American Line
HAPAG
177 NO. MICHIGAN AVE. CHICAGO

HIGH SPOTS

Among the scores of fascinating places of the World Cruise on the S. S. Resolute are:

*Nagasaki*—quaint town on the beautiful harbor, where lived Puccini's Madame Butterfly.

*The Balearic Isles*—and their colorful capital, Palma de Mallorca, famed port of the Middle Ages.

*French Somaliland*—ever hear of Djibouti, gateway to Abyssinia and Ethiopia?

*Kilauea*—where the volcanic inferno lights the carefree dancing of Hawaiians.

*Cairo*—where streets swarm with the colors of the spectrum and the races of the East.

There are other Hamburg-American Cruises which you cannot afford to miss—

16-day Easter Cruise on S. S. Reliance through the West Indies, March 28; minimum rate $180, with all accommodations greatly reduced.

Northern Wonderlands—42 days, sailing June 27th to Iceland, North Cape, Scandinavian ports and fjords with 4 days exploring the mysteries of Russia. And here too, are reductions throughout the ship—rates as low as $725 on S. S. Reliance.

And, North Atlantic weekly service for Cherbourg, Southampton, and Hamburg by "The Famous Four"—every Wednesday midnight.



RESORTS AND TRAVEL
VIRGINIA.

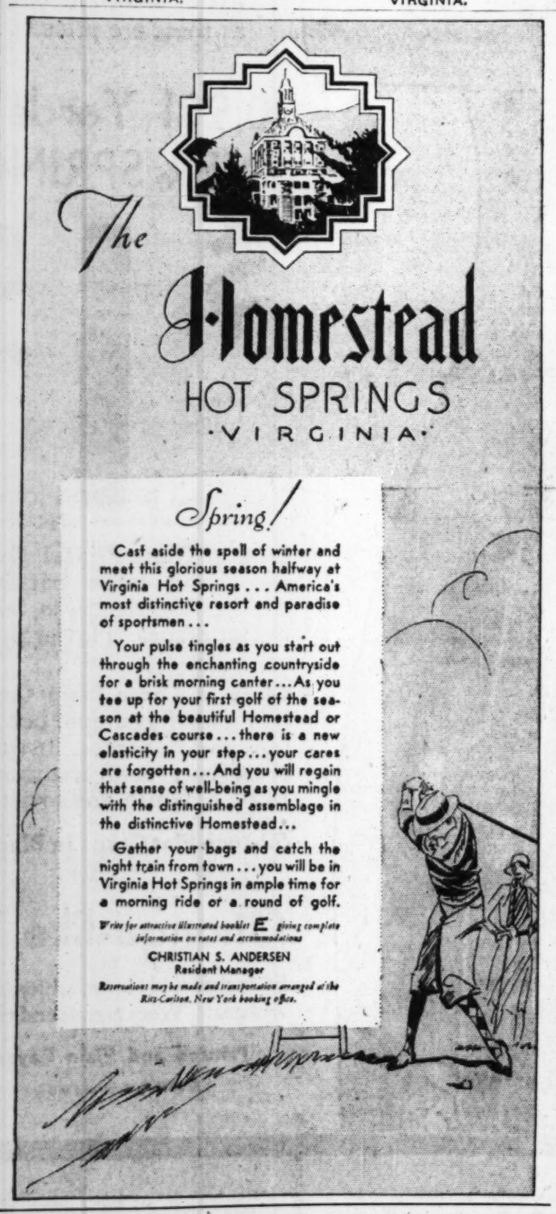


Ocean Travel. Ocean Travel.

The Cruise to ALL Europe

12 COUNTRIES
51 DAYS
SAILING JUNE 30
$590 up
FROM N. Y. TO N. Y.
INCLUDING SHORE EXCURSIONS

SPONSORED by two great travel organizations, the Cunard Line and Frank Tourist Co. Fifty-one days of delightful travel for as little as $590. (125 reservations at about $12. a day). The rate includes comprehensive program of shore excursions — drives, guides, hotel expenses, etc.

12 countries visited, including Madeira, Spain, Algeria, Italy, Monte Carlo, Holland, Denmark, Norway, Sweden, Scotland, Belgium, France. Prompt reservation advisable. Send for complete information.

The luxurious Cunard Liner S.S. Lancastria . . . world famed Cunard service and cuisine . . . every facility for happy social life on board . . . lectures on countries visited.

*Your Local Agent Or*

CUNARD LINE
346 N. Michigan Ave. Chicago
Phone: Central 2050

FRANK TOURIST CO.
175 N. Michigan Ave. Chicago
Phone: Franklin 3741

The Mediterranean & Norway



THE ROOM & BATH WAY

Because the modern way is the "room-and-bath" way of travel, the new "room-and-bath" rates of the United Fruit Company will be especially interesting to those planning a trip to the Caribbean and West Indies. For a few dollars more than the ordinary room rates you can now enjoy your own private bath, and travel in all the comfort and luxury of the modern "room-and-bath" way.

TO THE CARIBBEAN

If you have ever dreamed of a Cruise to the Caribbean, watch for the Great White Fleet advertisement next Sunday. If you have not dreamed such dreams, watch for it anyhow. There will be a long list of new, shorter trips, and startlingly lower rates offered by the United Fruit Company.

J. F. Heneghan, Western Passenger Agent, 117 West Washington Street, Chicago, Ill.

GREAT WHITE FLEET



Sail to California on

President Liners

Via Havana and the Panama Canal

Famous President Liners on their way Round the World offer you a unique service—New York to Los Angeles and San Francisco.

Only Dollar Line offers these advantages:

1. The cosmopolitan, hospitable atmosphere natural to great ships that know the world.
2. A stopover in Havana that is 6 hours longer than any other service.
3. All outside staterooms, with twin beds.
4. Fortnightly service until May 7, then *every week* from New York.
5. Free Parlor Car Bus Service from the Hotel McAlpin to the liner.

*Next Sailings:*

S. S. President Fillmore . . . . . April 9th
S. S. President Wilson . . . . . April 23rd
*Fortnightly until May 7th; then every week*

DOLLAR STEAMSHIP LINES
110 South Dearborn Street, Chicago—State 9667



EUROPE

*Independent Tours . . .* Unusual and "different" itineraries . . . arranged to the least detail, freeing you from all routine and worry. Tours by train, plane, or auto. 1000 Amerop Agents over there to meet trains, escort to hotel, check baggage, suggest fascinating side-trips.

*Conducted Tours . . .* The economical way . . . with all the perfection of Amerop service. A tour as low as $268.50 . . . 31 days . . . 3 countries. Cultured conductors speaking all languages. Luxurious travel, fine hotels, and every detail expertly arranged.

*Steamship Reservations* Our world-traveled experts reserve choicest cabins, issue European railroad tickets, engage hotel rooms . . . all at no added cost.

*Write for Booklets on Independent or Conducted Tours.*

AMEROP TRAVEL SERVICE
132 N. LaSalle St., Chicago
Franklin 0878



RESORTS AND TRAVEL
Ocean Travel.

LUXURY LANE TO EGYPT *and the* HOLY LAND

*The New Liners*
EXCALIBUR *Mar. 25, May 25*
EXOCHORDA—*April 25*
EXETER—*June 10*
*(Maiden Voyage)*

Offering a higher type of comfort at sea, from $600 for the round trip. The only regular first class service to Marseilles, Naples, Alexandria, Jaffa, Haifa, Beirut. Ideal cruises allowing 5 days in Egypt and 4 in Italy.

*Secure details from agent or*
AMERICAN EXPORT LINES
The Export Steamship Corp.
Dept. 722
310 S. La Salle St., Chicago



SUMMER Tours to Europe
All Expenses $340 up
Personally Conducted
Finest Type Hotels
offered by any company on similar price tours
Congenial Companionship
Choice Cunard Liners
*Write Now for Illustrated Booklet F.*
Catholic Travel League
Endorsed by leading educators and church dignitaries
205 Conway Building, Chicago



32 DAYS $259 ALL EXPENSES
CHICAGO BACK TO CHICAGO
MOTORING in England through Surrey to London, the Shakespeare country, Oxford. Sightseeing in Holland, Antwerp and Brussels in Belgium, the battlefields. Three days in London. Seven days in Paris. Sail from Montreal. Visit Niagara Falls and Canada. Chartered space on the Empress of France.
*For information write:*
WORLD TRAVEL SERVICE, Inc.
Board of Trade Building
Chicago, Illinois



EUROPE $370 SEA AND LAND
FIVE COUNTRIES
Tours conducted with our amazing travel values. We specialize in economical Conducted Tours for the intellectual elite. Our business—114,000 satisfied guests.
STUDENTS TRAVEL CLUB
225 N. Mich.



EUROPE
ALL EXPENSES
Price definition bits travel, 18 All Expense tours. New Tourist Class ships. $7.50 a day covers everything, hotels, meals, sightseeing, tips. Most Sensational Travel Value ever offered. Send for booklet.
$7.50 A DAY
VACATION CLUB, Inc.
333 N. Michigan Ave. Chicago



EUROPE
Escorted Spring and Summer Tours 30 to 79 days—$310 to $1,370
Make your trip to Europe worth while
Write, Phone or Call for Literature.
LAUDER TOURS 112 W. Adams St. Rand. 2874


Advertise in The Chicago Tribune

a store of youth • **MANDEL BROTHERS** • a store of moderate price*

• a store of fashion •

*Copyrighted

Just Two Weeks Before Easter—With Prices Lower Than They've Been in Years, It's Sensational to Find Better

# SPRING PRINTS and Plain Silks at This New Low Price!

Frocks Fashioned of These Fabrics Will Be Modeled During the Sale!

## $1.28

Plain Shades! Plenty of Black!

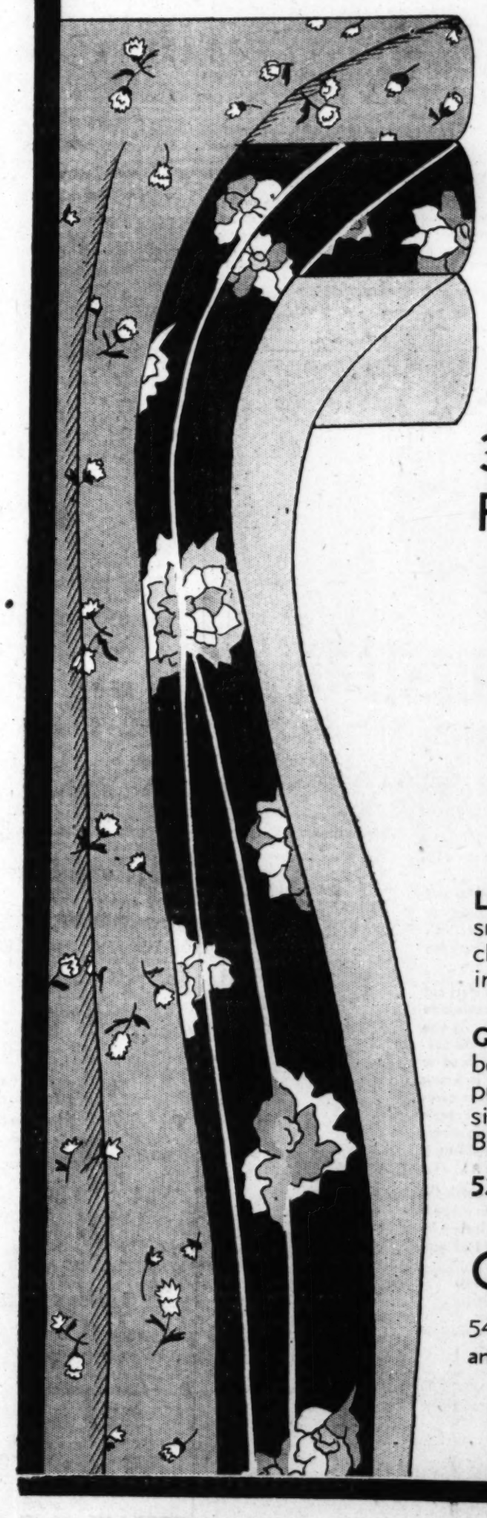

**And Glance at These Beautiful Prints!**

Plaids, small prints, large prints in flower sprigged designs. Choose them in lovely flat crepes and sheer chiffons! You can have a complete new Easter wardrobe when such fine silks as these are priced so startlingly low!

## 30,981 Yards of Even FINER SPRING SILKS!

## $1.58

**Look at These Prints!** Over 100 designs in small and large patterns, polka dots, checks, lingerie prints, Sunday night prints in flat crepes. Flower print chiffons, too!

**Glory in These Plain Crepes!** 39-inch ribbon edge flat crepe, pebbly Canton crepe, pure dye flat crepe, lustrous satin crepe, all silk pique, rough Shantungs! They're all in BLACK, white, and smartest Spring shades!

**52-Inch Flat Crepe in Black, White, Pastels!**

## Chonga-like Woolens!

54 inches wide—to fashion Easter suits and coats. Wool crepes and tweeds, too! **$1.58**

**Printed and Plain Rayon Flat Crepe, $1**

*Mandel's—"Famous for Silks"—Second Floor—State.*

A New Low Price for Beautiful Handbags Like These!

## Every Type of Spring Handbag!

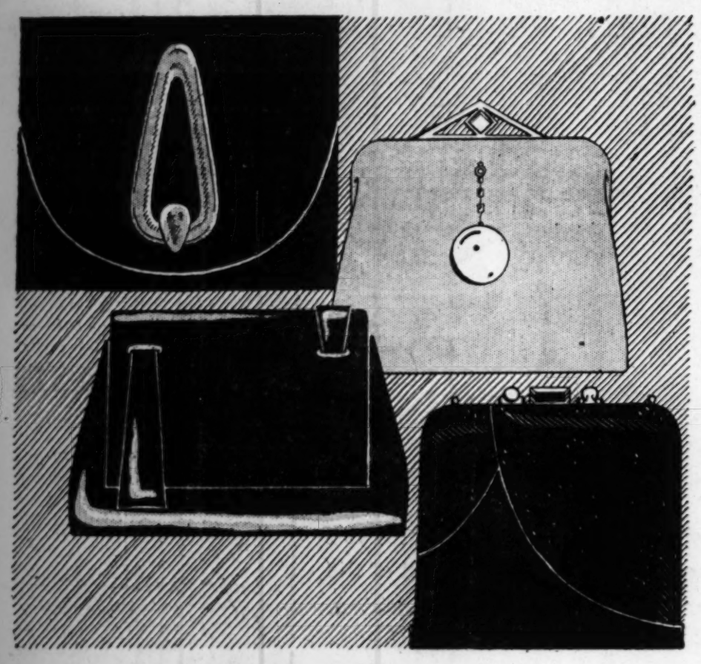

## $2.65

**Try and Find Their Equal for Even a MUCH Higher Price!**

**In Leathers!** Lovely calf, Morocco, patent leather. They're in colors that ensemble smartly with your Easter costumes—in black, navy, brown, green, even red!

**In Silks!** Rich looking crepes and failles in black and in navy blue.

**In Seed *Pearls!** Even these popular little evening bags are in our collection at this low price!

*Simulated.

*Mandel's Handbags—First Floor—State.*

It's Tremendous! This Store-Wide Sale! For Monday—

## 20,000 More Pairs of Hose

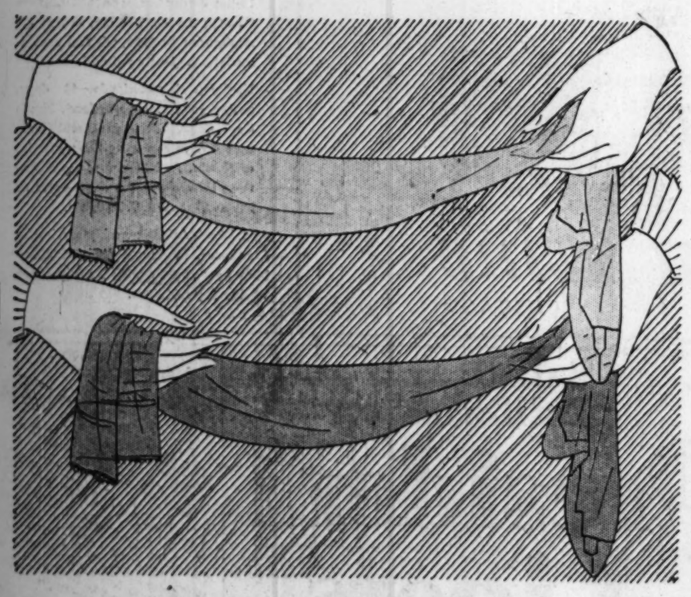

## 95c

3 Pairs for $2.75

1. ***"Hidden-Heel" Hose!** A Mandel origination featuring tiny heel on picot top chiffons.
2. **French Heels! Picot Tops!** On 42-gauge dull chiffon hose!
3. **Picot Top Service Hose!** Clear, evenly woven, of fine quality!
4. **45-Gauge Grenadines!** Sheer and durable with picot tops!
5. **French Clox!** Make these particularly lovely chiffons!

*Registered—Patent Pending.

*Ask Any Salesperson. Headquarters, Mandel's Hosiery—First Floor—State.*

You'll Have to See Them to Believe Their Low Price

## 8-Button Length Suede Gloves

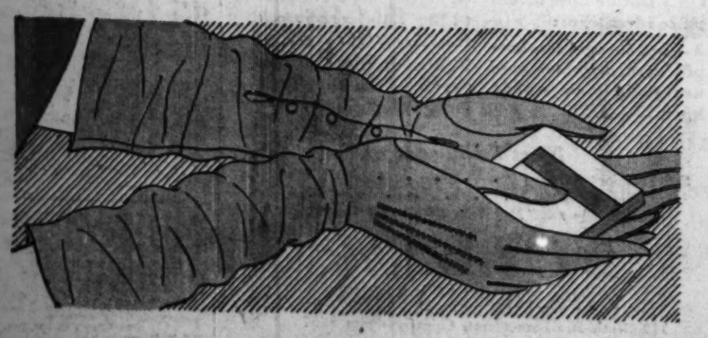

## $3.15

**They're Longer Gloves! They're Washable Gloves!**

First in fashion! They're the smartest gloves to wear with your Easter costume. First in quality! Feel their fine skins. First in value! We've never before offered gloves like these for this amazing price! $3.15 pair!

*Mandel's Gloves—First Floor—State.*

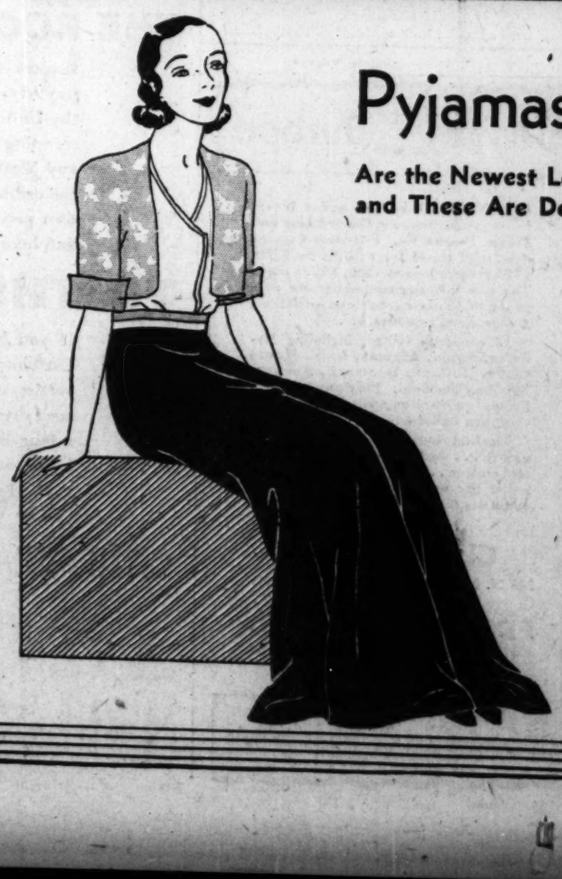

## Pyjamas with Boleros

**Are the Newest Lounging Fashions—and These Are Decidedly Unusual at**

## $10.95

Silk crepe pyjamas that come complete with a little bolero jacket that's silk lined! The jacket is printed silk or all-over embroidered. The fascinating style sketched is just one of many new lounging pyjamas at $10.95 that are making Mandel's Third Floor more and more popular every day.

**Sizes for Teenettes, Misses, and Women**

*Mandel's—Third Floor—State.*

**See Other Mandel Announcements on Pages 7, 8, and 9 of This Section**

PART 3

# Chicago Sunday Tribune

THE WORLD'S GREATEST NEWSPAPER

WANT ADS

MARCH 22, 1931.

# BUY A USED CAR TODAY—SEEK NEW HIGHWAYS

## BUSINESS DIRECTORY.

**Accountants and Auditors.**

SMALL SETS KEPT PART TIME. SYS. now installed, audits. Rogers Pk. 7022.

**Auction and Contract Bridge.**

AUCTION AND CONTRACT BRIDGE (All systems) taught by Mrs. D. P. M. Taylor and Mrs. Nelle K. Farnham. DELAWARE BRIDGE CLUB. 740 E. Delaware. Ph. Delaware 3913.

**Auto Repairing and Storage.**

AUTOS, TRUCKS, REPAIRED, REAS. Free greasing and tightening on overhaul jobs. Work guar. Reg. storage PAINTING AND DUCOING, $20 UP. Alba Garage, 1630 S. Wabash. Vic. 3731.

ALL KINDS AUTO PAINT, FENDER, BODY work; reas. terms. Western Auto Painting & Body, 6140 S. Western. Rep. 4176.

**Aquariums and Supplies.**

EVERYTHING IN FANCY FISHES, AQUAriums, etc., from lowest price grades up. Catalog free. Germann's Aquarium, 3823 N. Richmond-av. Juniper 6861. Always open.

$10 SPECIAL— Yor blue Platys, $1.25 pr. Blue Bettas, new import: Black Molly, $3 pr.; large stock Marconald's, 3060 5th-av.

CHICAGO'S LEADING AQUARIUM OFfers as a special Angel fish, $3.50 a pair. Park Aquarium, 2216 N. Clark-st.

GUPPIES, $1 DOZ.; BETTEAS, 75C EA.; Platis, $1.50 pr.; Bettras, $1.50 pr. Aquarium, 1816 N. Girard-st.

PRIVATE COLL. TROP FISH AQUARIUMS closed. W. J. Maesure Saginaw 8696.

1 PR. "GUPPY" FREE WITH EVERY PR. Ab. Chro. Tron. Fish. 1434 N. Lavergne.

TROPICAL FISH PLANTS AND HEATERS. Bly Aquarium, 1951 N. California-av.

**Beaded Bags and Repairing.**

LADIES' BAGS OF ALL KINDS CLEANED repaired, made to order; ½ off on all bag frames; closing out 200 Ladies' hand made bags at $2.50; values to $10. Parisian Bag Shop, 11 E. Washington, R. 617.

ATT. IMP. BEAD & NOV. CO., 25 E. Washington, Beads, all kinds and restrung.

**Beauty Shops.**

NICK'S PERMANENT WAVE SHOP—Croquignole wind and Spiral wind, $4. Realistic and Reverse, $7. Dearborn 0495.

**Building and Remodeling.**

THE MODERNIZER COMPANY TAKES business in remodeling a complete service organization specializing in increasing rental income by remodeling for maximum return.

Our company offers you the accumulated experience of Architects, Engineers and Building Executives who have erected over $2 Billion Dollars worth of apartment buildings, business, industrial and manufacturing property in Chicago.

You will be dealing with one office from the inception of your project until its completion, as contracts for construction include architect's sketches, plans, specifications and supervision during construction, without additional expense to you.

We will be glad to have a preliminary discussion on any work you have under consideration without obligation or cost on your part and feel confident that same will result in your advantage.

We can assist you in arranging attractive payment terms if desired.

THE MODERNIZER COMPANY. 410 Tribune Tower. Superior 2372.

REMODELING

of any kind: garages, enclosed porches, and roofing; 12 mo. to pay. Barbour Home Builders, 134 N. La Salle-st. Dear. 0614.

**Carpenters.**

CARPENTER—PRACTICAL; DAY OR CONtract; estimates free. Nevsky 0481.

CARPENTER AND CABINETMAKER—WILL work at your price. Crawford 1299.

BLDG. REPAIR, BRK., CEMENT, PLASTER contr.; day contract. Van Bur. 4093.

CARPENTER—PORCH REMOD. SPEC. PR. Jos. Strauss, Moore, Grovehill 0816.

CARPENTER—GAR., PCHS., ATTICS, ALL jobs; lowest prices. Gra. 5479.

NEW BLDG. OR REMOD.—TIME PAYment arranged. Address J 598, Tribune.

CARPENTER—REPAIRS; PORCHES, ETC. Lowe, 3709 Jamesons. Ph. Grace. 0067.

CARPEN. MASONRY, PLASTER, JOBB'G, 16 close wrk. Baldridge. Berk. 3032.

**Clocks and Clock Repairing.**

A REAL BARGAIN.

Guaranteed new all electric clocks. Gothic cases, walnut finish, silver chime, etc., at half, complete with cord, only $3.75. COOPERATIVE SERVICE CO., 19 W. Washington. Franklin 3197. WE DELIVER.

CLOCK AND WATCH REPAIRING AT LIttle more than cost of material. Main spring, guar. for one year; 1 or 2 days. All work under expert supervision. CHICAGO SCHOOL. 549 W. Randolph-st.

**Curtains Cleaned and Laundered.**

LACE AND SILK CURTAINS TO CLEAN. Lady will do. 1311 Belmont. L. V. 5399.

FRENCH LAUNDERED BEAUT., 35C PR.; student, reas.; also blankets. Seeley 7455.

LACE CRTNS. LAUNDERED 20C PAIR; bed, wash 3105 N. California. Ind. 6957.

**Dressmaking and Embroidery.**

MICHIGAN A. FITTERS JUST STARTED in business. Will make dresses, coats, suits to order or alter; $1 up. Alterations, repairing by notice. Also children's clothes. 76 E. 71st. Hyde Park 3579.

SPECKLED DRESSMAKING, $3.50 UP. 1321 Diversey. Phone Mid. 9851.

FIRST CLASS DRESSMAKING AND REmodeling. Reas. Phone Vincennes 0195.

MD. DRESSMAKG., ALTER., RELINING. In my or my home, reas. Kenwood 1199.

DRESS, $1 PR. NOW; DRESSES, $1.50-2; no remod.; all work guar. Can. 4328.

DRESSMAKING AND ALTERATIONS AT Mme. Renouvelle. BOULEVARD 8767.

**Draperies, Slip Covers, Fixtures.**

LOW, NEW PATCHWORK PIECES. AS. wool, 5c; 2 lbs. silk and rayon pieces, 25c; old quilts made to new; patchwork quilts made to order; hand quilting done. Cora Hand Quilting Shop, 820 S. Fairfield-av. Seeley 7439.

SLIP COVERS—3 PIECES IN ALL COLORS, $12; also 3 pieces in Belgian stripe, $13. Pete Mavrakis 4245.

**Electrical Appliances.**

NEW G. E. SUNLAMP, COMPLETE, $40. 305 S. Hamilton.

**Exterminators.**

KILL THE BEDBUGS OR ROACHES IN my home. We p. p. in plain pkg. a can of Kills-Bug Bugs Powder, enough for a good bombe for 6 mos. or money back, $1 ea. Home Mfg. Co., 229 W. North-av.

**Florists.**

EST. 1895. SUPPLYING DECORATIONS to business stores in U. S., Canada. Huge orders make prices possible. TROPICAL DECORATING CO., 30 E. Buren-st. Web. 3313.

GIFT FLOWERS, PLANTS, DECORATIONS. E. C. MOORE, 4709-41. Kenwood 4203. 1 E. 63d-st. Fairfax 8680.

**Furniture Repairing & Upholstery.**

BUGS KILLED, FURNITURE CLEANED and chairs repaired. Bel. 2824.

WE HAVE ANYTHING TO REPAIR AND RADIO MAS. PALISADE 0080.

REPAIRS OF FURN., REPR., WKG. GUAR. Lou Manzo, 7323 Vincennes. Vin. 1728.

UPHOL. AND RECANED, $1.50 UP. Work guaranteed. W. Durham, Oak. 3805.

UPHOLSTERING, FIX SPRINGS, ETC. Lower prices, reasonable. Victory 4544.

**Golf Equipment.**

GOLF—GOLF SET, 15 PEET WIDE in 2 feet long by 10 feet high; only been in another. Phone Crawford 8000. 4115 Ogden-av.

GOLF SET, 15 FT. WIDE BY 25 FT. LONG, 10 ft. high; only been used few times. Call Crawford 8000.

**Hardware and Paints.**

BUY FROM A Black Hardware Co.

PAINT AND PAINTERS' SUPPLIES AT RETAIL. SO. CHGO. 0097.

PAINTERS' SUPPLIES—PAINTS, GLASS, paint brushes, General Paint & Hdw. Co., 1623 Cottage Grove-av. Oakland 3160.

TO FIRST FOR PRICES WALL paper, varnishes, brushes, glass. Lawrence Co., 1623 N. Ogden. Div. 2300.

ALL KRUEGER HARDWARE CO.— Hardware supplies, kitchen outfitter. 1000 Lunt-av. Phone Longbeach 8226.

**Household Appliance Repairs.**

VACUUM CLEANERS—ALL MAKES REP. IN shop or home; charge, $1a. 1973.

**Moving, Storage, and Hauling.**

STORAGE.

Local and long dist. moving our specialty. H. F. WALL STORAGE CO., 1-7 E. MADISON-ST. KEDZIE 0827.

AAA OVERLAND MOVERS—BUS. Phone us or from anywhere; loads independent driver. Fairfax 0225.

LOADS TO AND FROM ANY. Lowest rates. Modern vans or loads insure. Lincoln Co. Dis. 2027. Nile ph. Lin. 7231.

REAL MOVING—SMALL LOTS consideration. West 5010.

LOW RATES TO CALIFORNIA AND points in motoring sec. Reg. Pk. 1190.

LOADS TO SPRINGFIELD OR Bloomington, $5. Bruns. 4491.

MOVE BODY TRUCK, CITY HAUL. Reasonable; owner drives. Arm. 8093.

LOADS HAULING—LOCAL, LONG dist. Drivers. Regent 5026.

MOVING MAN WITH CAR. Reasonable rates. Pk. Wentworth 0761.

## BUSINESS DIRECTORY.

**Moving, Storage, and Hauling.**

ATLANTIC 2290.

Philpot's long distance movers and storage warehouse mean money to you. We have return loads and save you money. Van service between Chicago, New York, Philadelphia, Pittsburgh, Cleveland, St. Louis, Kansas City, Denver, Los Angeles, Minneapolis, Atlanta, Miami, New Orleans, etc. Bonded drivers; free estimates. Open Sunday and evenings. ARTHUR R. PHILPOT, 4325-27-29 COTTAGE GROVE-AV.

RETURN LOADS WANTED ALL DIRECtions. Interstate Furniture Movers, 7114 S. Claremont. Phone Hemlock 6588.

**Motor Bus Transportation.**

SHORTEST ROUTE.

SOUTHERN LIMITED

CHICAGO TO DANVILLE, TERRE HAUTE, EVANSVILLE, BIRMINGHAM, PADUCAH, MEMPHIS, NEW ORLEANS

REINDEER STAGES

LOGANSPORT, PERU, WABASH, KOKOMO, MARION, ANDERSON, MUNCIE, AND RICHMOND

PHONE CALUMET 0228.

**Painting and Decorating.**

DECORATE NOW.

For most reasonable rates, combined with neat, clean work, call Briargate 8185.

WANT BIDS ON PAPERING MY 20 FLAT apt. building; north side location. Write in detail. Address T G 384, Tribune.

PAINTING, PAPERHANGING, GLAZING, floor wood finish; A-1 guar. work; lowest prices. Refs. Go to city subs. Fair. 9679.

PAINTG., PAPERG., TEXTONE—EXPERT work. Lowest prices. Anywhere. Rev. 0341.

DECORATING PRICED TO PLEASE YOU. PHONE ATLANTIC 0044.

PAPERING AND PAINTING—ROOMS COMplete $8 and up. Lincoln 5153.

PAPERHANG.—$4 RM. AND UP; PAINT. cal., paper removed by mach. Div. 7726.

PAINTING AND DECORATING. BEST work done, reas. F. Larson, Kildare 4282.

PAINTG., DECOR.; A1 WORK; ½ PRICE; est. free. Jacobsen, Oak. 7167. Div. 0029.

PAINTING, PAPERHANGING—1ST CLASS work; reas. prices. Hollycourt 5058.

PAINTING-PAPER HANG.—PRICES REAS 1st class work. Est. free. Col. 4702.

PAINTING PAPERING CALCIMINING $4 rm. up; 1st class work. Avenue 2863.

DEC. PAINT, PAPHG., CAL., $4.50 ROOM. So. Side only. Exp. colored man. Oak. 4897.

PAINT. DECORATING, PAPERHANGING; 1st class work guar.; reas. Oakland 7251.

PAINTG., PAPERHG., FLRS. REFIN.; NAME your price. Div. 3032. Bit. 4023.

PAPER 10 RMS., INC. 100 RLS. PAPER, $40; outside painting, 1057 Dakin, Apt. 2.

**Piano Tuning**

PIANOS TUNED $2; GRANDS $3. REPG. reas. Music lessons $1. Palisade 1325.

**Plastering.**

PLASTERING, REPAIR WORK—OLD OR new; chimney repair. Ph. Kedzie 0192.

GEN. CONTR. PLASTER CEMENT WORK, masonry; $10 dn., 2 yrs. to pay. Dor. 2104.

**Printing and Engraving.**

GOOD BOND LETTERHEADS $1.95 PER M. Other low prices. Ask for list. De Luxe Stationery Co., 145 W. 74th. Rad. 3006.

500 LETTERH. AND ENV. OR CARDS, statemt., billhd., handbills, $1.60; 200, $1.00. HANS PRINT SHOP, 6159 Cornelia-av.

**Rug Cleaning and Repairing.**

SLATER RUG AND CARPET CLEANERS. Oriental and domestic rugs, carpets clnd., repaired, refitted, laid. Hi. gr., wk.; reas. prices. 4545-47 Ravenswood. Longb. 3122.

CARPETS CLND. ON YOUR FLR. 1½C UP a sq. ft.; rugs, 9x12, $2.50; thoro. clng. Pick., del. Sanitary Washers, Craw. 4172.

RUGS CLEANED WITH FOAM-O ON FL. Free dem. Est. Scherpe Mfg. Kil. 9355.

AIRLINE RUG CLNRS.—REPAIR, SERGing, fringing. 2339 Peterson, Longb. 5707.

**Tailors' Equipment.**

GUAR. HOFEMAN PRESSERS, SINGER Union Speed, and all mfg. models; hemstitcher, darner, fur and sewing machines; priced to move. JOS. SALTZMAN & CO., 327 W. Van Buren-st. Harrison 3146.

## LOST AND FOUND.

BEAVER COAT—LOST—LEFT IN CHECKER cab March 19, vicinity E. 64th-st.; liberal reward. Wabash 1941.

BRIEF CASE—LOST—THURS. MORN. FULlerton-av.; reward. Mohawk 1796.

CHOW PUPPY—LOST—MALE; LEFT HIND leg injured; wearing green harness. Call Bitt. 6110, Apt. 801, or Rand. 4876; rewd.

CHOW DOG—LOST—RED; MALE; NO HAIR on neck; reward. Superior 0464.

DOG—LOST—ENGLISH BULL; CREAM COL. or; black face; lost around Ogden and Madison; large reward. Haymarket 6645.

DOG—LOST—FEMALE POLICE; ANSWERS name "Lady." Kessner, Sun. 7023. Rew.

DOG—LOST—WIRE TERRIER, WH. BR. ears.; Wed., 79th-Ashland. Rew. Stew. 4372.

DOG—LOST—POLICE; MALE; VIC. 47TH-Ellis-Drexel.; liberal reward. Drexel 2575.

DOG—LOST—BOSTON BULL, MALE, WOOD-lawn; child grief.; rew. Fairfax 10280.

FUR—LOST—SILVER FOX; IN SHERIDAN theater or Yellow cab, March 17, 11 p. m. Reward, MR. SULLIVAN, Wabash 4300.

GLASSES—LOST—MADISON-ST. CAR; SAT., March 14; name in case. Elter. 2771.

NOTEBOOK—LOST—LOOSE LEAF, BLACK leather; pages typewritten; Fri. morning. Address M 434, Tribune.

POINTER—LOST—MARCH 12; WHITE AND brown, male, name Boy; Reward. W. Whipple, 530 W. 63th-pl. Wentworth 4020.

RING—LOST—LADY'S WHITE GOLD DIAmond, in Yellow Cab, N. S., Sun., March 15. Reward. Ravenswood 3623.

WHEEL AND SPARE TIRE—LOST—30X5. Reward. Call Diversey 8350 or 7617.

GENEROUS REWARD.

Dog—Young police, male, dark, tan mark; owner grieving. 4631 Ellis. Drexel 5235.

POLICE DOG—LOST—MALE; VIC. 47TH and Drexel lib. rew. Call Drexel 2375.

WATCH—LOST—BULOVA, WHITE GOLD, diamond and sapphire studded; vicinity Wrightwood-av., between Pine Grove-av. and Clark-st., or on southbound Clark-st. car. Reward. Call Dearborn 3540 Mon. a. m.

WRIST WATCH LOST—WHITE GOLD WITH bracelet. Reward. Ardmore 3770.

## PERSONAL.

HAVE INFORMATION OF INTEREST ON Commonwealth Apts. [2322 Commonwealth-av.] 6½% bonds, due 1927-35. Holders of bonds supplying numbers, denomination, maturities, and amount held will receive information by addressing T N 539 Tribune.

INFORMATION IS DESIRED BY HALBERT O. Crews, 30 North La Salle-st., Chicago, Illinois, concerning relatives of Wallace J. Patton, deceased, lately a resident of 1137 West Madison-st., Chicago, Illinois.

I WILL NOT BE RESPONSIBLE FOR debts contracted by any one but myself after this date. JOSEPH ARTHUR LE CAVALIER, 1154 S. Scoville-av., Oak Park.

ANY INFORMATION CONCERNING THE whereabouts of L. F. Sinclair, formerly at 100 N. La Salle-st., will be appreciated. Phone Mr. Adamson, Longbeach 6970.

YOUNG MAN GOING TO CALIFORNIA IN sedan via So. Route will share expenses with 3 same or couple. Write Mr. Salzfass at the Hamilton Hotel for appointment.

H. P. MAJOR, AGE 41, 5 FT. 9, LGT. sandy hair, gray eyes, last seen 6 yrs. ago; any one knowing whereabouts ph. Win. 2135.

DOLLY NEWARD LANGAN SEE ADELINE at once. 2526 Washington-blvd.

J. SELBY LEE: CALL M. R. LEE, BELmont 0097, for work.

SAM—COMMUNICATE BY WIRE OR LETter. Address Store, Newark. SIDNEY D.

## CLUB AND ASS'N MEMBERSHIPS.

GOLFERS,

What does it mean to you to be guaranteed against assessments? High class private club. Gentiles. 18 holes, modern clubhouse, in play 4 years, convenient to North Side and North Shore. Initiation and dues very attractive. Limited membership. Address T E 87, Tribune.

ILLINOIS WOMEN'S ATHLETIC CLUB LIFE membership. Best offer takes. Address T C 168, Tribune.

CLUB BUREAU, INC., OFFERS LARGE SElection of athletic and golf club memberships; big savings if you buy now; terms; free booklet. 140 S. Dearborn. Cent. 3918.

LIFE MEMBERSHIP IN MOTORISTS ASSN of Ill. for sale; best offer. Address S 282, Tribune.

FOR SALE — MEMBERSHIP EVANSTON Country club; reas. Leaving city. Address J 391, Tribune.

LIFE MEMBERSHIP IN MOTORIST OF ILL. reas. Address B 317, Tribune.

NORDIC MEMBERSHIP FOR SALE; REAsonable. Phone Edgewater 9569.

LIFE MEMBERSHIP N. M. CLUB; $150. Phone Yonker, Diversey 5320.

## HUNTING PROPERTY AND PRIVILEGES.

$10 YR. WK.-ENDS—500 A. DUCK-BASS lk.; rbts., sots., muskrats, 2 hr. Chi.; pr. camp, priv. $10. Garman, 6023 Kenwood-av.

## INSTRUCTION.

"THE EASIEST WAY TO SUCCESS IN Beauty Culture OR BARBERING IS THE MOLER WAY" LEARN NOW!

and Be in Constant Demand!

Start now—join thousands of men and women that have found an undreamed of success this easy simple way. Steady work at good pay the year around is the result of a few months spent learning these clean interesting professions, at Moler's.

MOLER SYSTEM

is the largest organization of its kind in the world, with branches in all the principal cities, which give Moler graduates a nation-wide reputation.

teaches by actual practice on live models, which not only does away with many hours of hard, tedious book work, but results in a better Beauty Specialist or barber.

trains you in the most magnificent school of its kind in the world on the most modern equipment.

REMEMBER

the Moler System diploma is your assurance of a steady job anywhere!

TRAVEL IF YOU LIKE!

So far reaching is the Moler System diploma that many graduates even work abroad, aboard transcontinental trains, ocean liners, etc.

ENROLL NOW—

the sooner you start – the sooner you make big pay.

DAY OR EVENING CLASSES. CALL, MAIL THE COUPON, OR PHONE

MOLER SYSTEM

59 E. Monroe, at Wabash

Central 6393

Chicago, Ill.

Mr. Moler:— Please tell me of your "Easy, Simple Method to Success" in BEAUTY CULTURE, BARBERING, and how the Moler diploma puts me in demand anywhere.

Name .....

Address .....

City ..... State .....

Learn Beauty Culture

The Hale Way

Our individual methods of training by practical work in every branch of Beauty Culture Our school is fully accredited and nationally

Guarantee Your Success.

famous for its practical training. No failures. Good Positions! Day and eve. classes! Terms

Gertrude Hale School

30 N. Dearborn, 3d Floor.

For those who want the best in training

R U OUT OF WORK?

SKILLED, TRAINED MEN ARE NOT. We have an E Z method that will make you a success in one of the following trades: Autos, all branches, 30 makes of cars. Welding, all branches, taught by actual work. Aviation, Flying and Ground mechanics. Radio, Television, Electricity, new class March 30. Mech. Refrigeration, new class March 30. Machinist trade, all branches. Call, write or phone Mr. Gibson for partic.

GREER SHOP TRAINING, 2020 S. Wabash-av. Calumet 4600.

LEARN WATCHMAKING,

ENGRAVING, JEWELRY REPAIRING. A few months in our shops and actual watch work fits you for a real job and business of your own. LOW COST and EASY TERMS. Call week days or Mon., Wed., or Fri. nights, or write for FREE book. Jobs for graduates.

CHICAGO SCHOOL OF WATCHMAKING, 549 W. Randolph-st. Franklin 1772.

U. S. GOVERNMENT JOBS; GOOD SALaries; Men-women, 18 to 50; steady work vacation; experience usually unnecessary; full particulars with sample coaching FREE, write immediately. Franklin Institute, Dept 60G, Rochester, N. Y.

BE POPULAR.

Good dancers are in demand. 6 private ballroom lessons, $3. MICHAEL HANSEN, 59 E. Adams-st., Suite 1203. Harrison 7140.

JAZZ PIANO PLAYING TAUGHT QUICKLY —The quickest and most modern course. Beginners and advanced. Send for free booklet American College of Popular Music, 740 Lyon & Healy Bldg. Web. 7282.

FORMER COLLEGE TEACHER WILL TUtor Algebra, Latin, English, Arithmetic, Geometry, French, German. WILLIAM MORROW 1530 Winthrop-av. Longbeach 5900.

JAZZ PIANO BY NOTED NEGRO TEACH'R. Ad system. How to apply jazz rhythm, breaks endings to popular songs. Results guar. Simms, 231 E. 51st. Kenw. 3759.

WANTED—COMPETENT INSTRUCTOR IN logic and marketing. Inst. must be of univ. caliber. Address J 348, Tribune.

PUBLIC SPEAKING — NO CLASS; PRIV. instr. by master. Results few weeks. No home study. Give ph. Address J 571, Tribune.

WANTED — USED CORTINA, GERMAN course records. Sag. 7011.

BANJO—BANJO—BANJO—BANJO—Solo technique, orch. train. Sunny. 5309.

SPANISH BY NATIVE LADY, FORMERLY a school teacher in Cuba. Ravens. 3177.

AUCTION BRIDGE—3 HRS. PRAC. WITH instruc., $1. Mrs. Graf, Lon. 1236.

PIANO JAZZ, ½ HR., 3 TIMES WK.; COVers 1 yr. in 3 mos.; $5 mo. Sbel. 0344.

## RAMBLING THROUGH THE WANT ADS

INFANT FURNITURE AND CARRIAGES ARE JUST TWO OF THE MANY THINGS THAT CAN BE PURCHASED THROUGH THE "HOME FURNISHINGS" COLUMNS IN THIS SECTION. WONDERFUL BARGAINS CAN ALSO BE FOUND IN RUGS, REFRIGERATORS, LAMPS, BEDS, TABLES, CHAIRS, AND MISCELLANEOUS PIECES, AS WELL AS SETS OF FURNITURE. TURN TO "HOME FURNISHINGS" NOW.

Want Ad Index on Next Page

## INSTRUCTION.

High School

Prepare for Leading Colleges IN MONTHS, NOT YEARS.

NEW TERM NOW

Make up your High School requirements in the shortest time consistent with thorough instruction.

Our students have been ENROLLED in twenty-one of the leading colleges and universities with certificates earned from our State University through our preparation.

Classes are held mornings and evenings. Our instructors have had years of experience in preparatory work.

Our students are mature, earnest and ambitious. Their records with us have been our best recommendation and our chief source of new students.

We invite your investigation of our standing, equipment, and general reputation.

Write or call for catalog.

COLLEGE PREPARATORY SCHOOL, Ninth Floor, 23 E. Jackson-blvd. Webster 2448. [Formerly in Lyon & Healy Bldg.]

10 DAYS LEFT.

Special March Plan

ENROLL NOW, to learn Beauty Culture the NEW and BETTER way AT

MIDWEST

Beauty College, Ltd.

Exclusive RUTH D. MAURER Systems. BERTHA MILL McCLAIN, Supervisor. 5 North Wabash-av., Kesner Bldg. Suite 703-10. Rand. 9221.

RECOGNIZED SCHOOL OF SWEDISH

MASSAGE

EST. 1881. 50 YEARS IN LOOP. Now offers you for a limited time only their world's famous 6 wks. complete $125 course at

$80—REDUCED RATES—$80

High class insts. everywhere demand Kellberg grad. Come in and let us prove it. Postgrad. course to doctors and nurses. Day and eve. Best medical ref.

Kellberg Institute, Inc.

14 W. Washington-st. Dearborn 6984.

MORE FREE SCHOLARSHIPS IN TYPING AND SHORTHAND IN 20 DAYS.

On March 9 FREE SCHOLARSHIPS were awarded. Another group of scholarships will be given on Tuesday, March 24. Phone or write for full details.

SPEEDWRITING SCHOOL OF CHICAGO, Room 1002, 155 N. Clark-st. Fra. 1050.

FLUENT SPEECH

Learn to talk by talking. Acquire speech-fluency, mental efficiency, and a poised individuality. Through actual practice learn to talk convincingly, correctly, and impressively. Talks written.

FLUENT SPEECH STUDIO, SUITE 1305, 20 E. JACKSON-BLVD. A special course for men and women in Poise, Culture, Individuality, Voice, and Charm.

1. "BETTER ENGLISH"—GRAM. SCHOOL.
2. EFFECTIVE SPEECH—PUBLIC SPKG.
3. RUSSIAN, FRENCH, SPAN., GERMAN. Private or groups, day or eve.; low fees.

CHICAGO SCHOOL FOR ADULTS, 14 W. WASHINGTON. STATE 3774.

SAXOPHONE-TRUMPET CLARINET-GUITAR

taught by Ed Maudanz and Bob La Carr. 823 Lyon & Healy Bldg. Webster 4654.

MARIE NAISER, UNIVERSITY ACCREDIT-ed psychologist, in 2 lessons I can give you Facts, Principles and Laws which will positively change your life for success and happiness. Independence 0033.

PIANO AND CANDYSATELLY, DAY, EVEning. Prof. William O'Connell, famous teacher, 219 S. Dearborn-st. Suite 301.

PRIVATE LESSONS, $10 MO.; SHORTHD., typ., bk. 4906 Sheridan. Sunnyside 0349. 184 W. Washington, R. 602. Dearborn 3945.

AUCTION BRIDGE, CONTRACT, BRIDGE lessons by expert, Helen Booth, Mid. 0530.

HAWAIIAN GUITAR, BANJO, MANDOLIN Priv. lessons, your home. Sheard 8237.

VOCATION PSYCHO-ANALYSIS — CHART free. Hurst & Drake, 30 N. Michigan.

VOICE, PIANO, SAX., MUSICAL SAW, TAP dance. Tomlinson, Dearborn 6593.

JAZZ PIANO $1; TAUGHT QUICKLY; LOOP and West side studio. Rockwell 0040.

## INSTRUCTION.

earn while you learn!

OUR GRADUATES EARN

$35 to $65 a week

Learn a dignified, fascinating profession in an uncrowded field, where there is a constant demand for experts.

The position is seeking the man or woman who is proficient in genuine Swedish methods of Massage and Hydro-Therapy as taught at the National College. But coupled with this demand is the further fact that we have assisted many of our graduates to establish themselves in business, serving their own clientele.

In addition to this free Employment Service, our students can participate in the earnings of our large clinic, the Chicago General Health Service, giving treatments to hundreds of patients. This profit sharing feature enables you to earn part or all of your tuition.

Spend a whole day or evening in our classrooms WITHOUT CHARGE OR OBLIGATION and learn how you, too, can become an expert in this fascinating field through our low cost six weeks' course.

NATIONAL COLLEGE OF MASSAGE AND PHYSIO-THERAPY, 20 N. ASHLAND-BLVD. SEELEY 6940.

Free . . . A demonstration lesson in French, Spanish, German, Italian or English.

SEE HOW QUICKLY AND EASILY YOU CAN LEARN A LANGUAGE BY THIS FAMOUS NEW-DAY METHOD.

At our expense we will demonstrate a way to learn any modern language. See for yourself how by interesting conversation—without tedious bookwork—without complicated rules of grammar to learn, anyone can become a linguist in a fraction of the time it usually takes. Twenty 150,000 learn this way. You can too. A FREE demonstration lesson will prove it to you.

CALL HARRISON 0392 FOR APPOINTMENT.

THE BERLITZ SCHOOL OF LANGUAGES

Auditorium, 56 E. Congress-st., Chicago.

HOTEL MANAGEMENT.

A Chicago Hotel Construction Co., now operating a large Chicago Hotel, will train men and women desirous to learn General Hotel management. THIS IS NOT A CORRESPONDENCE COURSE BUT AN ACTUAL SCHOOL operated in connection with a going Residential and Commercial Hotel. The cost is very reasonable and it is the only School of its kind. Learn the Hotel business by a firm who builds them and under the guidance of a Professor from a University specializing in Hotel Training.

Chicago Hotel Const. Co., 4725 MALDEN-ST. CHICAGO, ILL.

RADIO-TELEVISION

Complete Radio Training in all branches—Service, operating, broadcasting, engineering. Television included in all courses. Visit our laboratories.

CHGO. RADIO INSTITUTE, 64 E. LAKE-ST. RANDOLPH 7983.

A Better Job for You.

Get out of the clerical routine class. Learn Gregg Shorthand. Make more money. No solicitors employed. Get free Book of Facts.

THE GREGG COLLEGE, 225 N. Wabash-av. State 1881.

BLUE PIANO JAZZ.

YOU CAN RECEIVE A 10 LESSON COURSE FOR AS LOW AS $2 AT WARHURST STUDIOS, 218 S. WABASH. WEBSTER 4132.

SEE OUR SPECIAL LOW PRICE UNDER FEMALE TRADE SCHOOLS. NEWMAN SPEEDWRITING INSTITUTE, 30 N. DEARBORN-ST. FRA. 2435.

HAWAIIAN GUITAR.

Kenneth H. Clark: note or diag. method; guitars sold if desired by $1 per week. plan; pri. les. 10 to 10. Branches: 4047 Milwaukee 48 S. 5th, La Grange, R. 600, 64 E Jackson.

PERSONALITY.

Learn self-confidence, charm poise, speech etiquette, case. Lilah Older Bell, Personality Analysis. James Allen's Course. Suite 1212 Kimball Hall, 25 E. Jackson-blvd.

REID'S SCHOOL OF POPULAR MUSIC—Piano jazz, banjo, Haw. guitar, uke; taught by note in short interesting courses 30 W. Randolph, 2469 Lincoln-av. Div. 4330.

CONN NATIONAL SCHOOL OF MUSIC—Expert instruction on all instruments and voice. 506 S. Wabash, R. 301-6. Wab. 8812.

TEACHER OF PIANO, BEGIN OR ADvance pupils; in your home; reas. rates. Superior 4701, apt. 1004.

SPEED SHORTHAND—"12 EASY LESS." Indiv. inst. Speed pract. side by secretarial Studio, R. 647, 332 S. Mich. Web. 4128.

SPANISH, FRENCH BY LADY FROM Spain, France. Converse qkly. Pls. 3383.

C. FRASER—PIANO TEACHER. FOR REsults. 4706 Ellis-av. Ph. Kenwood 6034.

GERM. THOR. TAUGHT, REGS., ADVANCED and piano. Miss Marx, 423 Belden-av.

FRENCH BY UNIVERSITY GRADUATE EXPERT, $1. MME. HEDGES. MIDWAY 2637.

FRENCH BY PARISIAN TEACHER. THOROugh studies. Bitterswest 3637.

## INSTRUCTION.

ELECTRICITY-RADIO TELEVISION TALKING PICTURES

taught by actual work in great Coyne shops. NOT BY CORRESPONENCE! No books or printed lessons. In the electrical school you are trained on huge motors and generators, power plants, switchboards, substations, auto and airplane engines, etc. In the Radio School you learn by practical work on radio receivers, great broadcasting equipment, television transmitting and receiving apparatus, talking picture and sound equipment, etc. Day and evening classes. Small weekly payments. Free employment help. COME AND SEE FOR YOURSELF! Visit our shops any day or any Monday, Wednesday or Friday evening. This will place you under no obligation. Or phone or write for big free electrical book, or big free radio, television and talking picture book. Coyne has been placing men in good paying jobs since 1899. Let Coyne help you to a good position!

COYNE

Electrical and Radio School, 520 S. Paulina-st. Phone West 3121.

JAZZ AND MODERN MUSIC TAUGHT BY NOTE IN 20 LESSONS

THE CHRISTENSEN WAY. All instruments, including piano, banjo, saxophone, accordion, trumpet, clarinet, guitar, drums, xlyophone, voice. PHONE OR CALL FOR FREE BOOKLET.

Christensen Schools

[27TH YEAR.]

9 a. m. to 9 p. m. daily—5 p. m. Saturday.

25 E. Jackson, Kimball Bldg. Harr. 5670.
2602 Milwaukee-av. Albany 3167.
953 Belmont-av. Lake View 0694.
3945 W. Madison-st. Van Buren 1933.
718 W. 63d-st. Englewood 3453.

FOR A SHORT TIME ONLY WE OFFER OUR FULL, COMPLETE $200

Beauty Culture Course for $100

The Nina Parker System

offers this exceptional opportunity to you. Why not take advantage of it now? This is an accredited school of the highest standing where students learn by actual work on live models and strict preparation given for State Board examination. Only limited number taken at this price.

Nina Parker System

Suite 500-S. 14 W. Washington-st. Phone Dearborn 8398.

THERE IS MONEY IN POULTRY RAISING.

When you have completed our course in Poultry Husbandry, go into the poultry business. We are offering a series of lectures covering all departments of poultry, discuss baby chicks, culling, feed, equipment, breeding, and management, designed to instruct you in when, where, and how to invest your money. Call or write.

SCHOOL OF POULTRY HUSBANDRY, Room 906, 134 N. La Salle-st.

High School—College

New Classes Now Forming.

Complete 4 years of high school work in 18 to 18 months and 2 years of college work in 9 to 12 months. Credits accepted by leading universities. Day and evening. ASK ABOUT OUR HOME STUDY COURSES.

The Dodd-Harris Sch'ls, Inc., 190 N. State-st. Franklin 4122.

NEGLECTED EDUCATION

corrected in shortest possible time; reliable woman private educator; grammar, spelling, Pure English, vocabulary, history, literature, Mind Training, Penmanship, Bkkpg., Gregg Shorthand, Dictation classes. Representative of Encyclopedia Americana. Lincoln 6310.

HEIM'S BEAUTY CULTURE,

FOUNDED 1901. 10 YRS. PRES. LOCATION. Most modernly equipped in city. Our individual teaching system gives a foundation that cannot be had in larger institutions. Lowest period. Enrollment limited. 1019 W. 63D-ST. ENGLEWOOD 4634.

PIANO, BANJO, MAND., GUITAR PUPILS accepted 6 to 60, and taught to play beautifully in a few months. Quick results; note; 10 min.; pretty march 1st less. Open eves. Chicago Musical Seminary, Marie Greer Macdonald, president. Jackson Clark, asst.; 3908 Madison. Kedzie 5497. Catalog mailed.

WANTED—BUSINESS MAN DESIRES PRIvate instruction in conversational Spanish; reasonably rapid but thorough method necessary. Address M 408, Tribune.

HYDE PK. SCHOOL OF LANGUAGES JUST to suit your purpose: 50c-$1; courses, 10-20 lessons. 1540 E. 53d. Plaza 1264.

FRENCH, GERMAN, LATIN, SPAN., ENG., Ital., math., pub. spkg., H. S. and Coll. subjects; univ. grd. Frank. 9600. Miss Manly.

FRENCH, SPAN., EUROP. LADY; GRAM. conversat.; loop studio, 50c. Long. 6611.

AUCTION BRIDGE—PAUL H. SEYMOUR est. and class. 180 N. Michigan. Fra. 6894.

LEARN AUTO DRIVING—LICENSE GUAR. Borgeson Auto School, 3763 N. Clark-st.

VOICE CULTURE WITH SONGS, $1.50; also piano; loop studio. Call Seeley 4117.

MANDOLIN BANJO,

# INDEX

## want ad offices

1 South Dearborn St. Tribune Square
1101 East 63d St. 4152 West Madison St.
Call SUPERIOR 0100—Adtaker

## 24 hour service

EVERY DAY, INCLUDING SUNDAY

Tribune Adtakers are on duty 24 hours a day every day of the year to receive Want Ads by telephone. Call Superior 0100 any time to put the Tribune's great Want Ad organization at your service.


| | Page |
|---|---|
| Airplanes | 12 |
| Announcements | Page 16, Part 1 |
| Arts and Antiques | 17 |
| Auction Sales | 14 |
| Automobiles— | |
| *Passenger Cars* | 16, 17 |
| *Trucks* | 17 |
| *Wanted* | 17 |
| *To Exchange* | 17 |
| *Loans* | 17 |
| *Tires* | 17 |
| *Credits* | 17 |
| *Trucks to Rent and Wanted* | 17 |
| Barter and Exchange | 15 |
| Bicycles and Motorcycles | 17 |
| Billiards and Bowling | 12 |
| Board and Lodging | 5 |
| Board and Room Wanted | 5 |
| Boats, Yachts, etc | 1 |
| Books and Magazines | 4 |
| Building Material | 14 |
| Business Opportunities | 15 |
| *Business For Sale* | 15 |
| *Partnerships and Investments* | 15 |
| *Distributors* | 15 |
| *Concessions and Locations* | 15 |
| *Business Equipment* | 15 |
| *Business Service* | 15 |
| *Wanted* | 15 |
| Business Personals | 4 |
| Business Directory | 1 |
| Cameras and Optical Goods | 17 |
| Castoff Clothing | 17 |
| Cemeteries | Page 16, Part 1 |
| Clothing, Furs, etc | 17 |
| Club & Assn. Memberships | 14 |
| Dancing Schools | 17 |
| Death Notices | Page 16, Part 1 |
| Dogs, Cats, Birds, Poultry, etc | 14 |
| Dressmaking and Millinery Schools | 4 |
| Electric Signs | 1 |
| Financial | 14 |
| Garages | 17 |
| Help Wanted—Male | 2, 3, 4 |
| Help Wanted—Female | 4 |
| Horses, Harness, and Wagons | 17 |
| Hotels and Apt. Hotels | 5 |
| Home Furnishings | 15 |
| Home Furnishings Wanted | 15 |
| Hunting Property and Privileges | 1 |
| Instruction | 1 |
| Jewelry, Watches, etc | 17 |
| Land Information | 14 |
| Leaseholds | 15 |
| Light & Heavy Manufacturing | 15 |
| Loans—Personal P'pty and Sal. | 17 |
| Lost and Found | 1 |
| Machinery and Equipment | 15 |
| Miscellaneous | 14 |
| Mortgages for Sale | 14 |
| Motorcycles and Bicycles | 17 |
| Musical and Dramatic | 4 |
| Musical Instruments | 17 |
| Office Devices | 15 |
| Office Furniture, Files, Safes | 14 |
| Parcel Post and Express | 1 |
| Personal | 1 |
| Pianos, See Musical Instruments | 17 |
| Pictures, Frames, etc | 17 |
| Plants Trees and Seeds | 17 |
| Plumbing, Heating, Fixtures | 14 |
| Postage Stamps, Coins, etc | 15 |
| Printing, Engr'g, Binding | 17 |
| Printing Mach'y & Supplies | 17 |
| Radios and Supplies | 12 |
| Real Estate— | |
| *Central* | 12 |
| *Apartment Buildings* | 12 |
| *Co-operative Apartments* | 12 |
| *Business Property* | 12 |
| *Houses Built to Order* | 13 |
| *Houses* | 12, 13 |
| *Vacant* | 13 |
| *Manufacturing Property* | 13 |
| *Austin* | 13 |
| *Suburban* | 13 |
| *Acre Property* | 13 |
| *Other Cities* | 13 |
| *Resorts* | 13, 14 |
| *Farm Lands* | 14 |
| *Country* | 14 |
| *Wanted* | 14 |
| *For Exchange* | 14 |
| *Loans* | 14 |
| Room and Board Wanted | 5 |
| Sewing Machines | 1 |
| Situations Wanted | 2 |
| Sporting Goods | 17 |
| Stocks and Bonds | 14 |
| Store Fixtures | 14 |
| To Rent— | |
| *Rooms* | 4, 5 |
| *Houses* | 5 |
| *Resorts* | 5 |
| *Apartments* | 5, 6, 7, 8, 9, 10, 11 |
| *Ap'ts and Rooms to Share* | 5 |
| *Stores* | 11, 12 |
| *Office and Shops* | 12 |
| *Manufacturing Property* | 12 |
| *Other Cities* | 12 |
| *Hotels* | 12 |
| *Floors and Lofts* | 12 |
| *Basements* | 12 |
| *Buildings* | 12 |
| To Lease and Wanted to Lease | 14 |
| Trade Schools | 4 |
| Typewriters and Supplies | 15 |
| Wanted—to Rent | 5, 11, 12 |


## SITUATIONS WANTED—MALE.

### Bookkeepers and Clerks.

**Bookkeeper—Full Chge.**

Age 35, married, 12 years' experience stocks and bonds; also commercial; steady and accurate; moderate salary. Address J 424, Tribune.

BKPR., CASH., AUDIT.—DEPENDABLE FOR results; thoro, broad exp. acct., coll.; full charge; $25. Address J 496, Tribune.

BOOKKEEPER—THORO, EXP. ALL OFFICE details; small salary. Nevada 5222.

BKPR.—SMALL SETS KEPT PART TIME; system installed; audits. Rog. Pk. 7022.

BOOKKEEPER—FULL SET, FINCL. STMTS. off. detail, cred., coll. Stewart 4853.

BOOKKEEPER—SMALL SETS KEPT; WEEKly or monthly service. Radcliffe 3407.

BOOKPR.—FULL CHGE.; 3 YRS. EXPER.; coll. educ.; reas. sal.; ref. Well. 4202.

MAN—25, MARR., CAP. OF ANY OFC. DET. Actual exp., cost stock, records and purch. Reas. sal. Address S 283, Tribune.

SEVERAL YRS.' EXP. IN ACCOUNTING and office detail, also collection corresp.; married; A1 refs. Davis 2563.

### Accountants and Auditors.

**ACCOUNTANT-OFF. MGR.**

Full charge general books and costs. Phone Berkshire 1766.

ACCOUNTANT — YOUNG UNIVERSITY graduate; wants connection with organization willing to pay for ability, intelligence and train., now emp. Address J 569, Tribune.

ACCOUNTANT, AUDITOR, OFC. MGR.—15 years C. P. A. and corp. exper.; N. U. grad.; age 35. Address J 421, Tribune.

ACCT.—AGE 28; 4 YRS.' PUBLIC ACCT. exp., 5 yrs.' mfg. exp.; financial statements. Address S 291, Tribune.

ACCT.—AGE 33, MARR. 11 YRS. EXP. incl. 5 yrs. public. A1 references; mod. salary. X 365, Tribune.

ACCOUNTANT—FIN. OFFICE MGT.; AGE 33; clear record; good ref.; avail. now. Address F F 244, Tribune.

ACCT.—INSTALL SYSTEMS, BOOKS KEPT, part time. L. E. D., Fairfax 5300.

ACCOUNTING SERVICE—BOOKS OPENED and kept; part time. Longbeach 3277.

ACCT.—CAPABLE EXP. MFG., TRADING, pub. etc.; full chg. Box 317, 1400 E. 53d.

ACCOUNTANT—SML. SETS KEPT; AUDITS, systems; part time work. Drexel 0033.

ACCOUNTANT—INSTALL SYSTEMS, SML. sets kept, stat'm'ts. Reas. Triangle 2385.

ACCT. OR TRAV. AUDITOR—10 YEARS public exp. Address J 143, Tribune.

**C. P. A., $100 PER WEEK.**

Audits, taxes, special reports, systems, costs, supervision. Address J 482, Tribune.

C. P. A. DESIRES CONNECTION 3 DAYS per wk. Address M 406, Tribune.

MAN—22 YRS. EXP. BANKING, BONDS, credits, adv. management; age 49; good record. Address F F 300, Tribune.

### Executives and Managers.

**WANTED**

Somewhere in this vast city there must be a big executive or firm who is willing to assist a bright, intelligent married man, age 29. The advertiser became unemployed through a consolidation and needs immediate remunerative help. He has executive credit, collection, and sales experience. To the man or firm willing to assist him, I will try to prove a great asset. My references will disclose real merit.
ADDRESS J 300, TRIBUNE.

**RESTAURANT**

MANAGER-BUYER.

Capable man of good standing, manager many years Chicago's leading eating houses, including hotels, chain restaurants, industrial plants, wishes to connect with responsible company desiring high class man of honest record and best ability. Position paying at least $5,000 yearly. Please give full particulars. References furnished from city's leading citizens who know me personally, also of my ability. Address J 152, Tribune.

**NEW ENGLAND DISTRIBUTION**

Man, wide sales experience, wants line for distribution to department stores and other outlets in New England. If you are not securing satisfactory representation, investigate this opportunity. Only high class product. Address J 294, Tribune.

**SALES EXECUTIVE**

Who has successfully directed sales for two nationally known concerns, seeks new connection. Resourceful developer of ideas and markets. Under 40, aggressive but dependable, highest references.
ADDRESS J 245, TRIBUNE.

**Printing Executive**

A superintendent with a record of profitable production and sales. Practical in all of allied industries. Competent estimator. Expert in typographical layout and design. Financially responsible.
ADDRESS J 335, TRIBUNE.

**A1 GENERAL EXECUTIVE.**

Due to merger, former general manager of national organization seeks opportunity in any capacity. Age 33. Broad commercial training. Rare creative skill in production, sales and advertising. A good man to assist busy president of large concern or assume full charge. Address J 100, Tribune.

**Sales Representative**

Age 38, thoroughly experienced in selling and merchandising; traveled extensively; fully able to handle technical proposition. Character, ability, education, appearance, references, credentials. At present sales manager. Desires change, and position of respon., with future. Address J 417, Tribune.

**EXPERIENCED LAWYER**

of 15 yrs.' general active practice desires connection with large corporation; experienced in connected collections, bankruptcy, workmen's compensation, real estate and insurance; age 37 years; ex judge; highest grade ability.
ADDRESS J 488, TRIBUNE.

**Printing Superintendent.**

Man thoroughly practical in all branches wants combination job as foreman of composing room and superintendent of plant; controls considerable work which would go with him to date machine, or automatic plant; best references in city. Address J 495, Tribune.

**ATTORNEY-SECRETARY**

Is seeking connection with large corporation as general counsel and secretary. Extensive experience in handling federal and all other taxation, finances, and general corporate and private affairs. Address J 272, Tribune.

**TRAVELING EXECUTIVE.**

Will represent manufacturer Omaha to Atlantic seaboard; experienced sales promotion organizer; research contact, good will analysis; food products preferred; age 32; single; well dressed; good appearing. Address J 220, Tribune.

**SOMETHING DIFFERENT**

for bankers and insurance cos.; capable, energetic young man to assist or supervise title, loans, etc., over 20 yrs.; estimating experience on all types of construction and equipment. Address J 466, Tribune.

**Manufacturing Executive.**

Financially responsible, general manager, age 36, primarily a plant manager, 13 years' industrial engineering experience, including sales analysis work, in diversified groups of industries. Address J 499, Tribune.

**AUTO INSURANCE.**

8 yrs. underwriter, 2 years manager of large dept.; competent, willing; best reference; good correspondent; can meet public. Address M 401, Tribune.

PERSONNEL EXECUTIVE—WHO FOR 15 years has worked for but 2 large concerns requires change in personnel or industrial relations field, assistant to a corporation officer or organization work. Excellent record of accomplishment. Address M L 3, Tribune.

MAN—EXECUTIVE TYPE; WITH AGREEable personality, wants job where brains are a requisite; an conscientious, efficient, and resourceful. Good at detail, figures, correspondent, hard scrapper, will prove an asset. Address J 575, Tribune.

**AVAILABLE APRIL 1.**

Able executive endowed with strong personality, large acquaintance, seeks connection where tact, judgment will be rewarded with good salary; valuable man for corp., etc. Address B 312, Tribune.

**TRAINED EXECUTIVE.**

SALES AND ADVERTISING.

High grade salesman, organizer, sales manager; selling ability in advertising, correspondent and mail sales; successful record; a producer. Address J 144, Tribune.

SALES EXEC.—AGE 33; 13 YRS.' EXP. selling adv. and bus. building services; agressive, forceful, now emp., compt. take charge sales promotion, train, direct, and manage salesmen; best refs. Address A X 417, Tribune.

**CREDIT MANAGER.**

Thoroughly competent, capable taking entire charge office; will leave city. Address J 257, Tribune.

HOTEL MGR. OR COUPLE—12 YRS. EXP.; age 42 and 32; apt. or straight hotel; city refs.; exp. in all depts. Address J 338, Tribune.

HOTEL MGR. — SUCCESSFUL CHICAGO exp.; 45 yrs. of age, avail. April 1. Will operate on basis of compensation based on results. Address J 217, Tribune.

QUALIFIED EXECUTIVE WITH BROAD office and public acctg. experience; married, middle age; best reference; reasonable salary. Address J 465, Tribune.

SALES MANAGER—OR ASSISTANT TO sales or factory executive; college grad.; exp.; best ref.; willing to locate outside Chicago. Address M 427, Tribune.

MAN—42, UNQUEST. RECORD, MAT. JUDG. varied exp., desires position of empl. mgr., timekeeper, or any reasonable perm. position. Address M 402, Tribune.

MECH. AND ELEC. SUPER.—OF B. R. elec. equip.; also catenary const., power plant, shop main., and const.; are 40. Address B 322, Tribune.

YOUNG MAN, COLL. GRAD., B. S. OF ACcounting; 6 yrs. exp. general off. and secretarial wk. Address C 186, Tribune.

UNLISTED BOND TRADER—SEVEN YEARS' experience; A1 references. Address J 299, Tribune.

EXECUTIVE POS. BY MECH. SALES ENgineer as asst. to sales or works mgr.; exp. Best refs. Address J 203, Tribune.

## SITUATIONS WANTED—MALE.

### Executives and Managers.

LAWYER, CREDIT MAN, EXECUTIVE—15 years sales and credit mgr. of large rubber co. Age 45. Avail. part or full time at nominal starting salary, subject to increase as business conditions improve and outstanding ability is demonstrated. This is an opportunity to secure high grade, all around exp., dependable and alert executive who wants to take an absorbing and entire interest in a growing concern. Address J 206, Tribune.

**WANT BUSINESS?**

Available man who can get business by letter, mail order sales promotion and advertising; knows copy, layout, engraving, printing, etc.; 8 yrs. wide exp.; graduate Northwestern School of Commerce; well qualified to take charge of small business and make it grow or to help advertising manager of large concern to get bigger results. Address X 134, Tribune.

**OFFICE EXECUTIVE**

Industrial engineer specializing in cutting office costs through scientific job analysis, time and motion study analysis of forms, procedure, layout, equipment, machinery, etc. Presently employed. Average over 20% savings on full year's work. Department, Permanent position desired with large organization. Best ref. Address J 265, Tribune.

OFFICE EXECUTIVE DESIRES CONNECTION with reputable company; last eleven years complete charge of office large local manufacturing concern; familiar with details office management purchasing, costs, etc.; available at your convenience; best references. Address B 314, Tribune.

**RESTAURANT MANAGER**

Age 45 twenty years' experience New York, middle west, California; six years with intl. corp.; A1 percentage man; go anywhere. Address J 317, Tribune.

PRINTER—"DONNELLY TRAINED." WITH setting and production experience, now employed in eastern city plant, desires position with Chicago printing firm. Address J 277, Tribune.

EXECUTIVE MANAGER-SALESMAN—JUST sold business, desires new connection; had 14 yrs.' experience selling auto equipment. Can sell anything or manage any business; married. Address J 205, Tribune.

COUPLE—WILL MANAGE APT. BLDG. OR rooming hse.; exp. Sunny, 2081.

### Salesmen, Solicitors, Etc.

**SALESMAN**

experienced in calling on Catholic institutions, hospitals, etc., desires permanent connection. Can furnish best of references as to character and ability. Address S 288, Tribune.

SALESMAN—MANUFACTURER'S REPRESentative for Chicago and nearby territory; age 35, married, with 15 yrs.' successful selling exp., wants to represent one manufacturer with dignified proposition. Address J 51, Tribune.

SALESMAN—GENTILE; 31 YRS.; POSSESSing good appearance, tact and judgment; willing to travel. Address J 467, Tribune.

SALESMAN—GROCERY TRADE, CITY, SUBurb; ref. Address J 296, Tribune.

### Professions and Trades.

**ARCHITECT**

with broad promotional and executive experience; thoroughly versed all phases building industry; desires connection where exceptional references and qualifications warrant services. Address F F 299, Tribune.

ARCHITECT—UNIV. ILL. GRAD.; LIC.; 34 yrs. old; 18 yrs. exp.; desires position with co., estate or trust co., as estimator, maintenance, management or sales; can fully qualify. Address J 142, Tribune.

ART STUDENT WANTS EXPERIENCE with litho. or engvr. firm; no salary desired. Tues. and Thurs. nights. Address J 533, Tribune.

ARTIST—STEADY OR PART TIME, FIRST class studio. Spec. lettering. Layouts, color wk. Address M 403, Tribune.

BARBER—28 YRS.; GOOD IN MEN'S AND ladies' work; Moler grad.; go out of town; $15 wk. Address J 251, Tribune.

BAKER—QUAL. CAKE, BREAD, PASTRY, with progressive retail bakery. A. Mastrom, 1422 Belle Plaine. Call Mon. Bitt.8445.

CABINET MAKER—A1; HIGHER GRADE wk. pref.; can handle machines; good man for small shop. Address J 178, Tribune.

CHEF—COL.; HIGH CLASS EXP. PERCENTage man; do pastry. Ken. 2082. Charles.

CHEMICAL ENGINEER, B. S. DEGREE, Univ. Ill.; age 30; married; 6 yrs. coke plant, chemist, research, development engineer and foreman; 2 yrs. power plant steam raising and boiler testing. Address J 522, Tribune.

DECORATOR, FINISHER—MAINTENANCE of hotel, office, or apt. bldg.; color expert; 1st class; best ref. Address X C 302, Tribune.

DIETITIAN—20 YRS. EXP. ON GEN. ENG. Mech., struct., research, design; also shop exp. Address J 597, Tribune.

DRAFTSMAN MECH.—16 YRS.' EXP. VArious work; reas. Address J 319, Tribune.

DRUG CLERK—20 YRS.' EXP. REGIS. Ills., Wis., Fla. and Ind.; would make high class clerk; also exp. in gen. merchandising stock. Address J 460, Tribune.

ESTIMATOR, SUPT., DRAFTSMAN; GEN. or sub. contr. Address J 401, Tribune.

## SITUATIONS WANTED—MALE.

### Professions and Trades.

ELECTRICAL DESIGN ENGINEER—EXP. on high tension apparatus and equip. involving porcelain and all types of castings, etc.; good record of ingenuity and ability; have held res. and exec. positions; eager for new problems. Address S L 538, Tribune.

EMBALMER—LICENSED; UNION CHAUF.; 13 yrs.' exp.; single; age 30; ref. Address J 314, Tribune.

ENGINEER—UNIV. GRADUATE, 4 YRS. construction experience wants to represent reliable firm here or on road. Address X 203, Tribune.

ENGINEER—SALES EXP., ALSO TOOL AND machine designing and factory production exp. Address J 492, Tribune.

ELECTRICAL ENGINEER—PURDUE GRADuate; experience 2 yrs. test engr., 2 yrs. substation draftsman; age 27. Address J 179, Tribune.

FACTORY MAINT.—THOR. EXP. MACHINE rep., sprinklers, high pressure plant rep.; best ref.; age 36. Address J 313, Tribune.

FOOD CHEMIST—20 YRS. EXP., FACTORY supt., research, new products. Address J 289, Tribune.

**GRAD. ELECT. ENGINEER.**

9 yrs.' exp., including industrial engineering, power plant, construction, design, and estimating; desires position with city, mfgr. or contractor. Address J 221, Tribune.

LAUNDRYMAN — EXP. FOREMAN OR washman, prefer hotel, club, or hospital; will leave city. Address S 280, Tribune.

LAWYER—AGE 36, UNIV. GRAD., LL. B. degree; 10 yrs.' exp. genl. practice, specializing banking and R. E. law, seeks conn. with bank, trust co. or R. E. firm; A-1 references; sal. secondary to opportunity offered. Address N E 28, Tribune.

MECHANICAL ENGINEER — CONSULTING or development work. Address M L 5, Tribune.

MECHANICAL DRAFTSN. OR TOOL DESG.; $30; 5 yrs.' exp.; 6 years' job exp. Mun. Hotel Regent, Longbeach 8343.

OPTICIAN—LOCAL DEPT. STORE; EXP. sales department. Address J 281, Tribune.

PAINTER — EXP., ALSO FL. SANDER; refs.; R.E. men or owners; reas. West. 2860.

PASTRY CHEF, DECORATOR—EXP.; ALSO exp. on candy dec. Address M M 345, Tribune.

PATENT ATTORNEY—WITH LEGAL AND eng. exp. Address M 411, Tribune.

PLUMBER — ELEC. CARPENTER. BLDG. rep.; all-part. Address B 321, Tribune.

PRINTER—A1 COMPOSITOR, STONEMAN 12 years' exp. Address J 493, Tribune.

RADIO SERVICE MAN—8 YEARS' EXP in factory lab.; dealer's service; car and equip.; excel. refs. Euclid 6321.

REFRIG. ENGR.—10 YRS. EXP.; A1 REF Dan Medlock, Ken. 1514.

SALES ENGINEER—34 YEARS OLD, AMbitious, successful, good personality and appearance; experienced in light and heavy machinery; used to traveling; good references. Address M L 18, Tribune.

SALES ENGINEER—YOUNG, EXPER., FOR mechanical equipment. Address M L 32, Tribune.

SHEET METAL WORKER—5 YEARS' EXP. all lines; opp. before wages. LUNDAHL, Lincoln 6373.

**TOOLROOM FOREMAN.**

12 yrs.' exper. tool, die and experimental work; age 37. Address J 256, Tribune.

TOOL AND DIES MAKER—25 YRS. OLD; special lathe hand, also die casting dies. Address J 537, Tribune.

WOODWORKING MACHINIST — 15 YRS. exp., all around man; fancy cutting on jig saw. B. Bucek, 1118 N. Parkside. Est 2874.

WOOD PATTERNMAKER—20 YRS.' EXP.; needs work; your own price. Address B 357, Tribune.

### Clubs, Hotels, and Restaurants.

CHEF—JAP. 20 YRS.' EXP., CITY OR country. Doug. 1351, 3611 S. Ellis, Sam.

COOK—FIRST CLASS; GERMAN, WITH best references from hotels and clubs. Address J 138, Tribune.

### Farm and Garden Help.

CPLE.—COOK AND GARDENER OR CARE-taker; also drive. Phone Ave. 8952.

DAIRYMAN—EXP. MID. AGED; WORK ON farm. 525 N. Lagrange, Colum. 1997.

FARM MANAGER—YG., MARR., NO CHIL. German, grad. fr. Germany, 4 yrs. Amer. farm exp. (grain, live stock); good worker; honest, wife good cook; wants position on farm or estate. Address J 231, Tribune.

GARDENER—HOLLANDER, SINGLE MANY years' exp., all brances, industrious, willing. A-1 refs. G. Fooy, P. O., Fox Lake, Ills.

GARDENER—EXPD.; SOLO; SHRUBBERY, flowers, and clean house; refs. A. Nelson, P. O. Box 471, Northbrook, Ill.

GARDENER—FIRST CLASS, AGE 43, SINgle, life exp. can take full charge; best references. Address J 468, Tribune.

GARDENER—15 YRS. EXP.; EX-SER. MAN, sgle., A1 refs. Address J 368, Tribune.

HEAD GARDENER—LIFE EXP. UNDER glass and out doors. Best references. Address X 356, Tribune.

MAN — REFINED ELDERLY, GENERAL handy all around country home; drives. Address J 95, Tribune.

## SITUATIONS WANTED—FEMALE.

### Bookkeepers and Clerks.

**Bookkeeper-Stenographer.**

Girl of attractive appearance, pleasing personality, and ability; 8 yrs. one house; complete charge office and books, credits, collections, correspondence; excellent business training and knowledge; capable large volume work; anxious to connect with good firm. Tel. 0809 or address J 218, Tribune.

BKPR. AND SECY.—COMPLETE CHARGE; 6 yrs. last position; highest refs.; reas. salary. Address J 174, Tribune.

BKKPR. ACCT., STENO., EXECUTIVE — Cap.' full chg., A-1; $30. Address J 379, Tribune.

BKKPR., STENOG.—10 YRS.' EXP.; CAP. taking full chge.; machy. mfg. and engng. exp. Address M L 7, Tribune.

BOOKPR. ASSISTANT—2 YRS.' EXP. loose; $20. Address J 456.

BKPR.—ASST. OR FL. CHGE., ALL OFC. detl., colg. grad., 6 yrs. exp. Ard. 10112.

BOOKKEEPER—3 YRS.' EXP., CAP., UNIV. grad. Address J 182, Tribune.

BOOKKEEPER, TYPIST, CORRESP., CASH., Office Detail—Exp. Buckingham 4446.

BKKPR. AND TYPIST—GENL. OFF. WORK best refs.; reas. Ravenswood 8092.

BKPR.-STENO.—12 YRS.' EXP.; FULL CH.; capable; excel. references, Juniper 3849.

C. P. A. TYPIST—PAYROLL, OFFICE WK., etc. Address X 212, Tribune.

**Save Bookkeeping Expenses.**

Experienced accountant available hourly-daily-eves. Address J 390, Tribune.

### Executives and Managers.

**OFFICE-COLL. MANAGER.**

Exp. executive with more than ordinary ambition, ability and initiative. Can handle voluminous bus. and money producing correspondence. Successful record as credit and coll. mgr., also office and sales mgr.; 5 yrs.' commercial law exp.; gentile, age 30; will accept mod. sal. if efficiency and hard work will be rewarded. Exc. field for busy executive. Free to travel. Address J 471, Tribune.

JR. EXEC.—2½ YRS.' EACH WITH LIFE ins. and mail order; exc. at figures, corresp., systematizing; can meet public; sal. sec.; age 22. Address J 560, Tribune.

MANAGER—LADIES' WEAR; AGGRESSIVE business lady, thoroughly exp. in exclusive ladies' ready to wear shop; also dept. Address J 385, Tribune.

MANAGER-HOUSEKEEPER—EXPD., FOR furnished apt., hotel or unfurnished bldg.; excellent refs. Address J 347, Tribune.

INSTALLMENT CREDIT MGR.—12 YEARS' exp.; good refs. Address B 308, Tribune.

### Professions and Trades.

BEAUTY OPERATOR—WANTS EXP., SM. salary. Address J 354, Tribune.

MASSEUSE OR BATH ATTENDANT—FOR institution. Address J 347, Tribune.

### Domestics and Cooks.

COOK—PLAIN, GOOD; PAST MIDDLE AGE; Holland lady; in small family; clean worker. 12301 S. State-st.

COOK—GERMAN, SOME HSWK.; REFS.; home nights. Wellington 6793.

COOK-HSWK.—EXP., COL. GIRL; REFS.; city, sub. Engl. 6396.

COOK—NEAT COL. YOUNG; LAUND. hswk., nurse; stay, go; $7-$9. Cal. 3940.

COOK—PLAIN, CLASS VIENNA; FULL chge.; $25. Maier, 639 W. North-av., 2d fl.

COOK — COL. WOMAN, COMPET., REL. refs.; will leave city. Went. 5924.

COOKING, LIGHT HSWK.—COL.; EXP.; 5 days or ½ days week. Wentworth 4245.

COOK—COLORED; COOK MOST ANYTHING, also general hswk. Atlantic 4593.

COOK—FIRST CLASS; GERMAN, WITH best references from hotels and clubs. Address J 138, Tribune.

### Farm and Garden Help.

CPLE.—COOK AND GARDENER OR CARE-taker; also drive. Phone Ave. 8952.

DAIRYMAN—EXP. MID. AGED; WORK ON farm. 525 N. Lagrange, Colum. 1997.

FARM MANAGER—YG., MARR., NO CHIL. German, grad. fr. Germany, 4 yrs. Amer. farm exp. (grain, live stock); good worker; honest, wife good cook; wants position on farm or estate. Address J 231, Tribune.

GARDENER—HOLLANDER, SINGLE MANY years' exp., all brances, industrious, willing. A-1 refs. G. Fooy, P. O., Fox Lake, Ills.

GARDENER—EXPD.; SOLO; SHRUBBERY, flowers, and clean house; refs. A. Nelson, P. O. Box 471, Northbrook, Ill.

GARDENER—FIRST CLASS, AGE 43, SINgle, life exp. can take full charge; best references. Address J 468, Tribune.

GARDENER—15 YRS. EXP.; EX-SER. MAN, sgle., A1 refs. Address J 368, Tribune.

HEAD GARDENER—LIFE EXP. UNDER glass and out doors. Best references. Address X 356, Tribune.

MAN — REFINED ELDERLY, GENERAL handy all around country home; drives. Address J 95, Tribune.

## SITUATIONS WANTED—FEMALE.

### Domestics and Cooks.

HOUSEWORK—COL.; HALF DAYS, BY WK. No Sun. Drexel 3320.

HOUSEWORK, CARE CHILD—PART TIME; Gentiles; North. Sun. 4660. Miss Doel.

HOUSEWK.—EXP. GIRL; BEST REFS. Atlantic 2377.

HSWK.—GEN.; PLAIN COOKING; COL. maid; stay or go; refs. Norm. 7944.

HSEWK. GEN.—NEAT COL. GIRL; HALF all day, by week. Doug. 8381.

HSEWK. GEN. — NEAT COL. MOTHER'S help.; best ref. Kenwood 6193.

MAID—WHITE; COOK AND GENERAL housework; like children; best reference. Call Canal 1532.

MAID—COL.; WORK IN PRIVATE HOME from 8-4; references. Call Yards 4921.

MAID—COL., GEN., EXP.; REFS.; $7-$10; work Sunday. Ah. 0181.

MAID—GEN. HSWK.; REFS.; NEAT; HOME nights. Drexel 2492.

MAID — EXP., GD. COOK; COL.; BEST refs. Will leave city. Ken. 0177.

MAID—COL., HALF DAYS, 8 TO 12 A. M., $6, carfare; good ref. Ken. 2013.

MOTHER'S HELPER—IN CATH. FAM.; ref. yg. girl; ref. Address B 316, Tribune.

MOTHER'S HELPER OR NURSE MAID—Stay or go. Col. Oak. 5466.

NURSE OR HSEWK.—NEAT COL.; HALF whole days. Normal 4881.

SECOND MAID—EXP.; CAN FURN. EXCELlent refs. Nev. 6194.

### Clubs, Hotels, and Restaurants.

CHAMBERMAID—EXP., HOTEL, CLUB OR priv. fam. Spaulding 1591.

COOK—PASTRY OR ALL ROUND COOKing; tea rm. or restaurant. Norm. 4002.

**HOTEL HSEKPR. OR MGR.**

20 yrs. in Chicago's finest hotels; will accept mod. sal. with apt. Ph. Whitehall 7364.

### Housekeepers and Caretakers.

HSKPR.—UNINCUMBERED AM., 40, IN motherless home; rel., good cook; in or out of city. Address N E 14, Tribune.

HSHLD. SERV.—EXCH. FOR HOME, PIN money, in hi. cls. home; woman highest type, cong. clients. Address J 386, Tribune.

HOUSEKEEPER—SWEDISH, NEAT, RELIable. Address C 187, Tribune.

HSKPR.—GOOD COOK; SWEDISH; BEST refs. Phone Keystone 1622.

HSKPR.—EXP.; EXC. COOK, WHITE AMER. apt. home, tearoom; refs. Van B. 5602.

HSKPR.—MID. AGED, UNINCUMB., FOR bach., motherl. home. Fair. 7760. Apt.319.

HOUSEKEEPER—GERMAN, IN REFINED home or companion to lady. Longb. 9033.

HSKPR.—ENG. AMER. GOOD COOK; EX. mgr.; adults. DORCHESTER 4028.

HSKPR—COL. GIRL, CARE OF GENT'S APT. Short hours. Address J 570, Tribune.

HSKPR.—COL., ALL PART DAYS, BACHelor apt., good cook. Phillips. Drex. 0598.

HOUSEKEEPER—REL. WOMAN WITH 2 boys; city, suburb, or farm. Lack. 6056.

PRAC. NURSE OR HSKPR.—38; EXP., ½ D. a.m.,p.m. or hr. Write L.S.,3218W.Monroe.

### Dressmakers and Seamstresses.

DRESSMAKER—EVE. GOWNS, WRAPS; tailored st. coats, suits, dresses, furs; expert remod.; ex. lines; ref. Sunnyside 9508.

DRESSMAKER — FITTER, ALTERATION; London trained. A. Tanner, 1731 Bennett-av.

DRESSMKR—EXPERT REMDLG. WORK guar. 671 Diversey-pkwy. Bitter. 1214.

DRESSMAKER DESIRES FEW MORE CUStomers at home. Reas. Eng. 5709.

DRESSES COATS REMOD., CURTAINS, drapes, etc. $4.50 day. H. P. 7329.

FRENCH DRESSMAKER-DESIGNER—CHIC mod. price remodeling. Diversey 5684.

SEAMSTRESS — 1ST CLASS; DRAPES, curtns., etc., at your home or mine; reas. Oak. 1051, eves.

### Nurses and Governesses.

CHILDREN'S NURSE OR LADY'S MAID—Exp., best refs. Lincoln 2227.

**COMPANION-NURSE.**

Refined, capable, exp. in nervous and mental cases; also child's nurse or charge motherless home; drs.' ref. Lincoln 3666.

GRADUATE NURSE—CARE OF INFANT OR invalid; reas. wages. Ph. Belmont 2396.

INFANT'S NURSE—FEED, WASH, ETC.; SPEC. A-1 refs. Address J 353, Tribune.

NURSE—MIDDLE AGED LADY TAKE CARE of invalid, help with light housework and cooking. Address X 219, Tribune.

NURSE GIRL—EXP. WILL ASSIST housework. Graceland 5535.

NURSE—HSKPR., AMER. WIDOWER, EMPcple., home pref.; anywhere. Col. 0270.

NURSE—EXP. RELIABLE, MID. AGED, for infant or child; gd. ref. Will. 6377.

NURSE—PRACT. GD. CK., HSKPR.; OPV. car; ref.; reas. Ph. Dearborn 0359.

NURSE—PRACT. RELIABLE EXPER. ANY case; dr. ref. Edgewater 3617.

NURSE—FOR INFANT AND CHILDREN; English. Ref. Prof. Diversey 0840.

NURSE — GOVERNESS. EXPERIENCED. German. Longbeach 9033.

NURSE—WILL TAKE AGED OR MENTAL case in her home. Reas. Ardmore 3799.

NURSE—GRAD., ASSIST HSWK.; REAS. salary; ref. Lauren 2368.

NURSE—PRAC., ASSIST. HSWK.; CARE OF invalid, cooking. Superior 8363. Rm. 217.

NURSE GIRL—CARE CHILDREN, EXPERIenced. Wellington 8071.

NURSE—INFANT TRAINED, EXP. S. S. ref. 6627 Dorchester-av. 2142.

PRACTICAL NURSE — TRAINED, ANY adult case, good cook. Ardmore 0827.

PRAC. NURSE—MIDDLE AGE; GD. COOK. hskpr.; $15 wk.; leave city; West 1836.

PRACTICAL NURSE—A1 EFFICIENT person, $25. Lake View 4220, Rm. 16.

### Laundresses and Day Work.

LAUNDRY, CLEANING; TUES., THURS. Sat.; steady; white; ref. Grace. 9033.

LAUNDRESS—TAKE HOME BY DOZEN OR family; refs.; open air dry. Doug. 0264.

LAUNDRESS—SWEDISH; MON., FRI., SAT. Ref. Sunnyside 5344.

LAUNDRESS OR HSWK.—NEAT, RELiable; best ref.; Swedish. Bittersweet, 8945.

WASHING, IRONING, CLEANING; REFS. Wellington 8177.

### Stenographers, Typists, Etc.

CORR. SEC.-SWBD.—4 YRS.' EXP., 1 YR. univ. A1 ref.; reas. sal. Regent 2071.

SECRETARY-STENO. — HIGH GRADE; experienced; good knowl. bkpg.; can handle corr. and office details without supervision; highest credentials. Address X 209, Tribune.

SECY., STENO.—HIGH CLASS, with exceptional business qualifications and experience, financial and technical; competent and responsible; highest references. Address J 357, Tribune.

STENO.—H. S. COL. EQUIV.; INTELLIgent, industrious; rapid; exp. Lack. 6056, Am. Prot. Sun., Fri. 0923. Eve., Del. 0396.

**SECRETARY**

Bkkpr., Steno.; 9 yrs. exp.; take full chg. off. details; exec. ability. Merri. 9457.

SECY., STENO., BKKPR.—A-1 EXP., HANdle corresp. Independence 1587.

SECY., STENO.—7 YRS.' EXP.; LG. OFC.; comp. detail exp. unl. ed. Albany 1076.

SECRETARY.-BKKPR.-STENO.—EXP. PERmanent location. Wentworth 8289.

SECY.-STENO.—GER. AMER., 4 YRS. VAR. exp.; 4 yr. H. S.; neat; A1 refs. Edge.8491.

SECY.-STENO.—COLLEGE GRADUATE, 5 yrs. exp. Plaza 1900., Apt. 402.

SECY. — STENO.—8 YRS.' EXP.; COLLEGE education; A-1 ref. Plaza 8463.

STENO.-BKKPR., 5 YRS. OF EXP.; GOOD at shorthand and typing; take charge of book; op. adding mch.; gd. phone voice; age 23. Prot.; 4 yrs. H. S. great appear.; can meet people. STATE 3082.

STENOGRAPHER — BEGINNER, KNOWLedge or bookkeeping; 4 year high school and business college graduate; starting salary no object. Columbus 7825.

STENO.-SECY.—7 YRS. EXP., 5 YRS. INsurance. Brookfield 5293.

STENO.-TYPIST—EXPER. KNOW. OFFICE detail; high grad.; 2 yrs. unemployed now; consider any office position. Harr. 2871.

STENO.—A-1. DESIRES POSITION REQU

WANTED—MALE HELP.

Salesmen, Solicitors, Etc.

## Active Salesmen

We have already made a good start. 1931 will serve as the acid test for salesmen and sales organizations alike.

Financial assistance and extensive advertising support will be given to those who are able and willing to work.

Experience in the real estate field is not absolutely necessary.

You may call any day between 9 a. m. and 3 p. m. at 936 N. Michigan-av.

GENERAL SALES MGR.,
Krenn & Dato, Inc.

EXCLUSIVE AGENT:
Fifth Rockefeller McCormick Trust.
Wm. Rockefeller-McCormick Properties.

## ACTIVE PRODUCERS.

Large Rubber Co. wants men to sell retail trade in Chgo. and Illinois on comm. basis. Only thoroughly experienced men need apply. State age, exp., refs., phone Wabash 4600. Tribune.

ADVERTISING SALESMAN—AN EXCEPTIONAL one to handle manufacturers for a high grade medium priced line on commission basis; state experience and references. Address M 431, Tribune.

ADVERTISING REPRESENTATIVE FOR A selling assistant journal of national circulation; commission basis. State experience, age, etc. Address M L 9, Tribune.

## ADVERTISING SALESMEN.

Highly regarded proposition, exceptional earnings. State age, exp., etc. W. Washington-st.

## AGENTS WITH CARS

to sell robbery, hold-up and burglar insurance; 24 hour coverage; to store owners or business men. Hours 2-4 p. m. Sunday, Monday and Tuesday 8-10 a. m. Mr. Allen, 105 W. Randolph, Room 1307.

AGENTS — MYSTERIOUS NEW SALES plan wins Manchester shoes like nobody's else. Big commission. Cash bonus. Expense allowance. Outfits free. Manchester Shoe Co., Dept. 1, Dorchester, Mass.

## Attractive Opportunity.

On the 3 experienced washing machine salesmen to work on commission only; must be able to furnish good references. Apply Mr. Darling, 2004 Lincoln-av.

## ALUMINUM MEN AND MANAGERS. NEW OPPORTUNITY.

You can make a fortune as salesman or manager under the plans and leadership of Wm. A. Rogers, president of the world's largest aluminum utensil industry with patented products.

COOKWARE COMPANY OF AMERICA,
1045 LAWRENCE AV.

## Aluminum Men with Car.

Industrial Co. building national organization with splendid product (not aluminum), through group lecture plan. Real opportunity for old timers.

HAROLD N. SELLING,
208 Post Oil Bldg. 215 E. Wacker.

## AMBITIOUS SALESMEN.

Progressive Cleveland Manufacturer wants several exceptional high grade representatives who have had direct sales experience to sell its unusual proposition products locally. Prefer men who can develop into the sales promotion end of our business after a less successful personal selling record with us. Previous experience in our line not necessary. We primarily want honesty, aggressiveness and common sense. Apply in person only, Room 2246, 165 W. Wacker-dr.

## AMBITIOUS SALESMEN.

Chicago, also vicinity, to handle new fast selling electrical display on small rental basis; business is user's, no competition. Call 163 W. Washington-st.

## AN OPPORTUNITY

of unusual proportions is now offered by client factory branch of the WILLIAMS OIL-O-MATIC HEATING CORP. Sales are now made regularly by our men due to the high economy and dependability of Oil-O-Matic. The co-operation and guidance of competent sales supervisors and immediate supply of prospects is your assurance of big earnings. Come in and let us tell you about it. Ask for MR. GREEN.

WILLIAMS OIL-O-MATIC,
176 N. Michigan-av.

## An Unusual Opportunity.

One of the oldest electrical refrigeration companies is desirous of securing men capable of managing branch stores. Outline your previous exp. and give age.

Address X C 56, Tribune.

## ATTENTION, Laundry Equipment Men.

If you qualify as to ability, here is a real opportunity to sell a strictly new idea. It's big stuff in the industry. Have you an enthused territory? Phone Wisconsin 6600 (Sunday, 9 to 31 for immediate service or write full details. Address F F 32, Tribune.

## SALESMEN.

Illinois Fidelity and Guarantee Bond concern, has a limited number of vacancies in their sales department. Work consists of selling counterfeit money, etc. Income unlimited; your first week you may earn $50 to $70 weekly on commission arrangement. Call Mr. W. Ballard, 1000 Insurance Building, for the Mr. Kelly, W. Jackson, Boockford, Rockford, La Salle and Peoria.

## ND PROPOSITION

money, promotion, prosperity and satisfaction for six dependable men between 28-40, who can make the public like them. Selling experience preferred. Success nationally known institution through right men through training and promotion. Permanent position and exceptional future. Address Extension University, Class Salesman, 1

## AUTO SALESMEN

Good live salesmen, who have had retail selling experience to write orders for the new Willys-Knight line; only those who can show ability will be considered. See Mr. Ryan between 8-9 a. m.

AUBURN CHICAGO CO.
2401 S. MICHIGAN-AV.

## AUTO SALESMEN.

Chicago Corp. has a few openings for 30-35, with success behind them, that will stand investigation. Liberal compensation plus future for high grade man.

## SALESMEN.

Men who have had outside sales experience can live on Rare Opportunity for permanent connection. Mention previous experience, from past employer, age and phone number. Address M 1, Tribune.

## OPPORTUNITY

Ambitious men here in Chicago who are interested in obtaining a permanent connection with a well established and substantial high grade concern. Can earn a big income from large earnings possible. Address P 539, Tribune.

## SALESMEN

Something effective that has been proven to be a winner; it will be worth 10 times your time. Sunday forenoon only. Call 175 W. Jackson, Suite A-759.

## Book Salesmen, Attention!

Call L. B. Parkhurst, rm. 1710, 134 N. La Salle, between 10-12, 2-5; deal is new, and unusual; all territories open and big opportunity for right man. If qualified, Apply forenoons only, 2500 Fullerton.

## MEN—3,

with cars; 25-35 yrs. of age, to call on out-of-town dealers; selling exp. essential; college training desirable; salary and commission. Apply Mon., 343 S. Dearborn, R. 1916.

MEN—SELL FRUIT TREES; nat. fy.; delivery; steady work, pay each week; no delivering or collecting. Write PERRY NURSERIES, Rochester, N. Y., for particulars.

MEN—UNION LABEL PRINTED STATIONERY saves merchants 50%; salesmen make 40% commission. Over 2,000 copyrighted cuts. Experience unnec. Outfit free. Meyerson Press, 1135-BT Roosevelt, Chicago.

MEN—SEEK NO LONGER: ENORMOUS earnings; sell specially constructed shoe garages, sample outfit free; free sample. Write Dura-Tex Shoe, 397 Center Brockton, Mass.

MEN AND WOMEN—TO SELL ROSE bushes and shrubs; no experience; opening for agents in small towns to sell seeds. Robert Van Dusen Co., Homewood, Ill.

MEN—BSE, TO HSE. CREW MGRS. WITH crews of hire; $50 a week; men going over big; a real money maker; 9-12 a. m. all week; out of city write. 2301 S. Lawndale.

MEN—TIMES AREN'T HARD IF YOU HAVE good sales ideas; extra salary selling our new specialty. Write us today. MIDLAND SPECIALTY CORP., Des Moines, Ia.

MEN—DEPENDABLE; SELL GUARANTEED nursery stock; free outfit; pay weekly; we deliver, collect. Brown's Nurseries, Rochester, N. Y.

MEN — RELIABLE; SELL GUARANTEED nursery stock. Free outfit, pay weekly we deliver, collect. Herrick Nurseries, Rochester, N. Y.

MEN—SELL FRUIT TREES AND SHRUBbery; steady work, pay each week; no delivering or collecting. Write Willems, Sons' Nurseries, Rochester, N. Y., for particulars.

MEN — FREE TO TRAVEL FOR NEW proposition by manfr. Apply Sun., 9 a. m. to 3 p. m., 1203 Roosevelt-rd.

MEN—STEADY WORK; SELLING EXPER. helpful but unnec. weekly pay; we deliver, collect. First Nat'l Nurseries, Rochester, N. Y.

MEN — $5 A DAY; EASY, PLEASANT work. 4475 Elston-av.

## NEON SALESMAN.

Sell $25 guar. sign. Big commission. Easy seller. Open terr to resp. men. 2718 Lawrence-av.

## NEW YORK LIFE

Wants ambitious worker for sales staff. Permanent connection; guaranteed future. A real opportunity for man of right sort. SEE MR. HUNT OR MR. ECKERSALL, ROOM 418, 39 S. LA SALLE-ST.

## MEXICO,

The land of opportunity. We want 10 men to assist in building a new dist. Good pay. Mr. Miles, 32 W. Randolph, Suite 612.

Music School has opening for solicitor willing to work hard on commission basis. Small drawing account while getting started. Assured income with prospects for growth into executive position. Address O C 226, Tribune.

## OFFICE SPACE SALESMAN.

Energetic, experienced man, age 25-35; able to uncover office space tenants; can make desirable connection with large property owner. Must have personality, appearance, and real record of accomplishment. Drawing account for right man.

Address X C 483, Tribune.

OFFICE SUPPLY AND MACHINE SALESman and Repairman—Write Full Details of Experience, Age, Salary Desired, References.

E. W. SHANNON, Appleton, Wis.

## PAINT SALESMAN

Liberal proposition to high caliber man who has had successful experience in paint sales of railways and maintenance paints in the Chicago district. Excellent opportunity for the right party. Apply

ILLINOIS PAINT WORKS,
1034 S. KOSTNER-AV.

PAINT SALESMEN — BIGGER OPPORTUnities today than ever; selling to industrials, hotels, and institutions; salesmen are getting results, more territory open in and out of Chicago. We offer complete line; liberal commissions and permanent connection. S. E. BROWN, R. 956, 35 E. Wacker.

## PAPER SALESMAN

A good proposition to a high caliber man with a broad knowledge of fine papers; one who has a following. All communications will be held in strict confidence. Address T Y 570, Tribune.

## PAPER SALESMEN.

We have a real attractive proposition for consumer of wrapping and fine paper. Can be handled as side lines. Advise your past experience. Address T N 561, Tribune.

## PRINTING SALESMAN.

Experienced in job and commercial selling; excellent opportunity for progressive worker with clientele. Answer in full confidence stating experience, salary or commission. Address T E 69, Tribune.

## PRINTING SALESMEN.

Sell Union Printing—$1.25 per 1,000 comm. Call and write for part. Universal Art Publishers, 1339 S. Kenilworth-av., Berwyn, Ill.

## RADIO SALESMEN

with old established house; leads and prospects furnished. Apply HOLLAND'S STORE, 6351 South Halsted-st.

## RADIO SALESMEN.

Can use 2 experienced men with cars for S. Side house. Apply 5127 S. State-st.

WANTED—MALE HELP.

Salesmen, Solicitors, Etc.

## CHAIN-SYSTEM

This business is being operated on a chain system, but the difficulty is that the chain is getting so big we cannot handle it without more salesmen and distributors. Our customers are producing half of our business for us. Naturally, salesmen receive the benefit of this tremendous volume.

Our operation is from coast to coast. However, there is available some wonderful prospective distributor living anywhere in the United States, come to our Chicago office immediately, and if we cannot show you the fastest selling specialty deal in America, we will pay all of your expenses. Can we be more fair?

This business is bigger than the radio, or the automobile. It is permanent with an unlimited future for those men who can meet our qualifications. If you are a salesman and cannot sell this deal, you cannot sell any deal. If you are a distributor and cannot build up a big business for yourself on this deal through our proven system, you are hopeless.

When you become inoculated with enthusiasm, as the writer of this ad and every other man connected with us is, it is sometimes hard to hold yourself to not too forceful expressions. However, this business is built on absolute integrity and sincerity. Every statement that is made in our advertising is true, and we are glad to prove them.

We have some of the highest priced specialty men in America in our organization.

F. L. handled the export business of one of the largest stores in America—has been with us for almost a year.

C. J. S., who was with one national concern for 18 years handling their largest operations in the United States, is now one of our distributors.

C. E. W., District Manager over 19 states for a national concern—received as high as $36,000 per year—is with us.

E. R. F. who had been one of the leading salesmen, making $15,000 per year with a national institution, closed a contract last month with us.

W. M. T., Assistant General Sales Manager of one of the two largest mail order houses in America, is now a distributor with us.

H. E. O. came from Seattle, Wash.—independently wealthy—had retired; saw our deal, became so enthused that he started a large operation in one of the Eastern cities as our distributor.

We can go on and tell you the success our salesmen are making here in Chicago. We know we have the livest selling specialty deal in America—one that only comes once in a decade, sweeping the country, but this is one of permanency, and one which has no saturation point.

Our merchandise is sold on an ABSOLUTE MONEY BACK GUARANTEE. In the last 10,000 sales we have made only three refunds.

Our personnel are men who have been in the sales field for years. We know what is necessary to secure success, and we have proven it ourselves. We only ask you to do that which we have done.

The latter part of last month we moved into our new offices, and only yesterday the question came up of again increasing our space. Our business is increasing every week 10% over the previous week. Can you show such a business under the present economic conditions in the United States that is doing what we are doing?

In the reading of this ad you can draw only one of two conclusions—either we are lunatics or that we have the biggest, fastest money making deal in the entire selling field. Call, wire, or write us.

## KANKAKEE STEAMER COMPANY

2640 S. MICHIGAN-AV.,
CHICAGO, ILLINOIS.

## Coffee Salesman

Experienced salesman with a following among the restaurant trade. Splendid opportunity for the right man to make a permanent, profitable connection with a large wholesale grocery house. Give full details in reply.

ADDRESS T H 569, TRIBUNE.

## DISTRICT SALES EXECUTIVE.

High grade product with wide appeal and frequent repeat orders, offers exceptional opportunities to a direct sales executive. Must have car and be accustomed to making big money. Live leads furnished by newspaper advertising. Give age, experience, references. Address O C 234, Tribune.

DISTRICT MANAGERS—

Experienced in direct selling. Organize sales force for only guar. line silk lingerie on market. Liberal overwriting comm. Mr. Briggs, Sherman Hotel today.

DISTRIBUTORS, CREW MANAGERS, AND AGENTS—If looking for low priced direct to consumer specialty, write Willems, Sons' Nurseries, Rochester, N. Y., for particulars.

MEN — FREE TO TRAVEL FOR NEW proposition by manfr. Apply Sun., 9 a. m. to 3 p. m., 1203 Roosevelt-rd.

MEN—STEADY WORK; SELLING EXPER. helpful but unnec. weekly pay; we deliver, collect. First Nat'l Nurseries, Rochester, N. Y.

MEN — $5 A DAY; EASY, PLEASANT work. 4475 Elston-av.

## NEON SALESMAN.

Sell $25 guar. sign. Big commission. Easy seller. Open terr to resp. men. 2718 Lawrence-av.

## NEW YORK LIFE

Wants ambitious worker for sales staff. Permanent connection; guaranteed future. A real opportunity for man of right sort. SEE MR. HUNT OR MR. ECKERSALL, ROOM 418, 39 S. LA SALLE-ST.

## MEXICO,

The land of opportunity. We want 10 men to assist in building a new dist. Good pay. Mr. Miles, 32 W. Randolph, Suite 612.

Music School has opening for solicitor willing to work hard on commission basis. Small drawing account while getting started. Assured income with prospects for growth into executive position. Address O C 226, Tribune.

## OFFICE SPACE SALESMAN.

Energetic, experienced man, age 25-35; able to uncover office space tenants; can make desirable connection with large property owner. Must have personality, appearance, and real record of accomplishment. Drawing account for right man.

Address X C 483, Tribune.

OFFICE SUPPLY AND MACHINE SALESman and Repairman—Write Full Details of Experience, Age, Salary Desired, References.

E. W. SHANNON, Appleton, Wis.

## PAINT SALESMAN

Liberal proposition to high caliber man who has had successful experience in paint sales of railways and maintenance paints in the Chicago district. Excellent opportunity for the right party. Apply

ILLINOIS PAINT WORKS,
1034 S. KOSTNER-AV.

PAINT SALESMEN — BIGGER OPPORTUnities today than ever; selling to industrials, hotels, and institutions; salesmen are getting results, more territory open in and out of Chicago. We offer complete line; liberal commissions and permanent connection. S. E. BROWN, R. 956, 35 E. Wacker.

## PAPER SALESMAN

A good proposition to a high caliber man with a broad knowledge of fine papers; one who has a following. All communications will be held in strict confidence. Address T Y 570, Tribune.

## PAPER SALESMEN.

We have a real attractive proposition for consumer of wrapping and fine paper. Can be handled as side lines. Advise your past experience. Address T N 561, Tribune.

## PRINTING SALESMAN.

Experienced in job and commercial selling; excellent opportunity for progressive worker with clientele. Answer in full confidence stating experience, salary or commission. Address T E 69, Tribune.

## PRINTING SALESMEN.

Sell Union Printing—$1.25 per 1,000 comm. Call and write for part. Universal Art Publishers, 1339 S. Kenilworth-av., Berwyn, Ill.

## RADIO SALESMEN

with old established house; leads and prospects furnished. Apply HOLLAND'S STORE, 6351 South Halsted-st.

## RADIO SALESMEN.

Can use 2 experienced men with cars for S. Side house. Apply 5127 S. State-st.

WANTED—MALE HELP.

Salesmen, Solicitors, Etc.

## LINEN SALESMAN

With car, to sell hospital and institutional linens, also convent serges, vestings, etc., in Ill., Iowa, and Mich. Catholic preferred. If you are geared for hard work six days every week, have a real following with buyers, know you are away above "average" salesman write in detail your age, present and past connections, territory now covering, net sales for last three years, with references. Address P J 533, Tribune.

LOCAL ADVERTISING REPRESENTATIVE on commission for out of town trade journal; leader in its field; established 40 years. Address N E 16, Tribune.

MAN WANTED—

for Rawleigh City Route of 800 families in Chicago, La Grange, Oak Park, Wheaton, and several other suburbs; reliable hustler can start earning $35 weekly and increase rapidly. Write immediately Rawleigh Co., Dept. IL-P-14-V, Freeport, Ill.

MAN—TO CALL ON OUR CUSTOMERS AND build his own local business; no investment; we furnish everything; should net $50 weekly all year. The Powers Shirt Co., Waterloo, Iowa.

MAN—TO HANDLE MICHIGAN AND WISconsin territory; must have car; drawing account against com.; retail stores consignment merchandise. Address P J 538, Tribune.

MAN—WITH AUTO WILLING TO TRAVEL can earn considerable money with wonderful opportunity for advancement. Address P J 583, Tribune.

MAN—EDUCATED, RELIABLE, TO SOLICIT in Chicago and camp in N. Minn. Address M L 1, Tribune.

MAN — ACQUAINTED WITH DRY CLEANing or laundry; one who knows Oak Pk. and surrounding terr. 110 Chicago, Oak Pk.

MAN—Yg., DIG., SALES, POS., ALSO PT. time open, for stu. R. 322, 208 W. Wash.

## MANUFACTURERS' SALESMEN MEN WITH VISION

A central western manufacturer with national and world-wide business, with one of the largest earning sales forces in the country, has exceptional opening.

A new product has been added to our line of high grade money making equipment for merchants; practically every man in business is a prospect.

We have sold merchants in 68 different lines.

Our salesmen earn up to $1,200 per month, and some even more.

We pay commission immediately upon receipt of acceptable orders.

Salesmen between 25 and 50 years of age, who are ambitious to work and make more money than the average, and who want the opportunity to advance with a growing, strong, well established company, should investigate this permanent connection.

There is a big future in this business for you, as many of our executive positions are today filled by promotions from the field.

Our Sales Manager, Mr. J. E. Mayer, will be at the Hotel Sherman, 9:30 a. m. to 4:30 p. m. Monday only. Phone for appointment.

## MEMBERSHIP SALESMAN.

Every city, coast to coast; make $100 week; nationwide organization; prefer men experienced selling membership, trade associations, clubs, stock selling, or fraternal societies. Address J 278, Tribune.

## MEN, GERMAN SPEAKING.

If you are looking for something to do and are not afraid to work hard, we have a plan which will interest you.

This is an opportunity to establish a connection with one of the largest companies in the city in our line with unusual opportunities for earn large sums of money this spring.

Come in and investigate for yourself.

INFORMATION DESK,
4th Floor,
936 N. Michigan-av.

MEN—THE NORTHWESTERN WET WASH Laundry has openings for 4 men, hard and willing workers; clean cut, married, not over 40; with some selling experience. Exceptional opportunity for right man. If qualified, Apply forenoons only, 2500 Fullerton.

## MEN—3,

with cars; 25-35 yrs. of age, to call on out-of-town dealers; selling exp. essential; college training desirable; salary and commission. Apply Mon., 343 S. Dearborn, R. 1916.

MEN—SELL FRUIT TREES; nat. fy.; delivery; steady work, pay each week; no delivering or collecting. Write PERRY NURSERIES, Rochester, N. Y., for particulars.

MEN—UNION LABEL PRINTED STATIONery saves merchants 50%; salesmen make 40% commission. Over 2,000 copyrighted cuts. Experience unnec. Outfit free. Meyerson Press, 1135-BT Roosevelt, Chicago.

MEN—SEEK NO LONGER: ENORMOUS earnings; sell specially constructed shoe garages, sample outfit free; free sample. Write Dura-Tex Shoe, 397 Center Brockton, Mass.

MEN AND WOMEN—TO SELL ROSE bushes and shrubs; no experience; opening for agents in small towns to sell seeds. Robert Van Dusen Co., Homewood, Ill.

MEN—BSE. TO HSE. CREW MGRS. WITH crews of hire; $50 a week; men going over big; a real money maker; 9-12 a. m. all week; out of city write. 2301 S. Lawndale.

MEN—TIMES AREN'T HARD IF YOU HAVE good sales ideas; extra salary selling our new specialty. Write us today. MIDLAND SPECIALTY CORP., Des Moines, Ia.

MEN—DEPENDABLE; SELL GUARANTEED nursery stock; free outfit; pay weekly; we deliver, collect. Brown's Nurseries, Rochester, N. Y.

MEN — RELIABLE; SELL GUARANTEED nursery stock. Free outfit, pay weekly we deliver, collect. Herrick Nurseries, Rochester, N. Y.

MEN—SELL FRUIT TREES AND SHRUBbery; steady work, pay each week; no delivering or collecting. Write Willems, Sons' Nurseries, Rochester, N. Y., for particulars.

MEN — FREE TO TRAVEL FOR NEW proposition by manfr. Apply Sun., 9 a. m. to 3 p. m., 1203 Roosevelt-rd.

MEN—STEADY WORK; SELLING EXPER. helpful but unnec. weekly pay; we deliver, collect. First Nat'l Nurseries, Rochester, N. Y.

MEN — $5 A DAY; EASY, PLEASANT work. 4475 Elston-av.

## NEON SALESMAN.

Sell $25 guar. sign. Big commission. Easy seller. Open terr to resp. men. 2718 Lawrence-av.

## NEW YORK LIFE

Wants ambitious worker for sales staff. Permanent connection; guaranteed future. A real opportunity for man of right sort. SEE MR. HUNT OR MR. ECKERSALL, ROOM 418, 39 S. LA SALLE-ST.

## MEXICO,

The land of opportunity. We want 10 men to assist in building a new dist. Good pay. Mr. Miles, 32 W. Randolph, Suite 612.

Music School has opening for solicitor willing to work hard on commission basis. Small drawing account while getting started. Assured income with prospects for growth into executive position. Address O C 226, Tribune.

## OFFICE SPACE SALESMAN.

Energetic, experienced man, age 25-35; able to uncover office space tenants; can make desirable connection with large property owner. Must have personality, appearance, and real record of accomplishment. Drawing account for right man.

Address X C 483, Tribune.

OFFICE SUPPLY AND MACHINE SALESman and Repairman—Write Full Details of Experience, Age, Salary Desired, References.

E. W. SHANNON, Appleton, Wis.

## PAINT SALESMAN

Liberal proposition to high caliber man who has had successful experience in paint sales of railways and maintenance paints in the Chicago district. Excellent opportunity for the right party. Apply

ILLINOIS PAINT WORKS,
1034 S. KOSTNER-AV.

PAINT SALESMEN — BIGGER OPPORTUnities today than ever; selling to industrials, hotels, and institutions; salesmen are getting results, more territory open in and out of Chicago. We offer complete line; liberal commissions and permanent connection. S. E. BROWN, R. 956, 35 E. Wacker.

## PAPER SALESMAN

A good proposition to a high caliber man with a broad knowledge of fine papers; one who has a following. All communications will be held in strict confidence. Address T Y 570, Tribune.

## PAPER SALESMEN.

We have a real attractive proposition for consumer of wrapping and fine paper. Can be handled as side lines. Advise your past experience. Address T N 561, Tribune.

## PRINTING SALESMAN.

Experienced in job and commercial selling; excellent opportunity for progressive worker with clientele. Answer in full confidence stating experience, salary or commission. Address T E 69, Tribune.

## PRINTING SALESMEN.

Sell Union Printing—$1.25 per 1,000 comm. Call and write for part. Universal Art Publishers, 1339 S. Kenilworth-av., Berwyn, Ill.

## RADIO SALESMEN

with old established house; leads and prospects furnished. Apply HOLLAND'S STORE, 6351 South Halsted-st.

## RADIO SALESMEN.

Can use 2 experienced men with cars for S. Side house. Apply 5127 S. State-st.

WANTED—MALE HELP.

Salesmen, Solicitors, Etc.

## POTENTIAL EXECUTIVE WITH VISION.

Exceptional opportunity now open for men of proven ability, preferably with their own sales force.

If you have a proven record of success in selling securities and training others to sell under your personal direction, you are the type of man in which we are interested.

Company in era of greatest expansion and men becoming associated with us now and demonstrating their ability will be chosen as future executives.

We will co-operate financially and a generous overwriting on business developed has been provided.

ASK FOR SALES DIRECTOR.
PUBLIC SERVICE
BOND & SHARE, INC.,
208 S. La Salle, Suite 882, Chicago.

## REAL ESTATE SALESMAN, EXPERIENCED.

Established Loop concern has opening for salesman with considerable experience. Opportunity to specialize in either near north side or Rogers Park district. Replies confidential. Address N T 177, Tribune.

## REAL OPPORTUNITY

We will allow three men who have been successful salesmen of real estate, stocks, bonds, pianos, etc., who can furnish first class references, to take the training course of the New York Life Insurance Company for new agents which starts April 13. Write us fully, stating age, experience. Appointments will be given promptly to satisfactory applicants.

Roger W. Babson calls Life Insurance one of the few "Depression Proof Businesses." Address New York Life Insurance Co., Dearborn Branch, Room 976 First Natl. Bank Bldg., 38 S. Dearborn-st., Chicago.

REROOFING SALESMAN—(3) EXP. MEN; 50-50 profit basis; season just opening. Garrett Roofing Co., 8134 Vincennes-av.

REPRESENTATIVE—LOCAL, BY MANF. for fine shirts, ties, underwear, hosiery; exceptional values maker to wearer. Large earnings daily; extra cash bonuses regularly. Free shirts, ties. We start you without investment. Extensive sample outfit FREE. Write Dept. L7, Rosecliff, 1237 Broadway, New York.

## SALESMEN

now calling on retail hardware trade and dept. stores, to sell estab. line of sharpening stones and grinding wheels as side line on commission basis; must be already covering Chicago territory regularly with non-conflicting lines; commissions weekly; references.

GOODRICH, 1500 W. MADISON-ST.

## Salesmen—Iowa Territory,

wanted by nationally advertised paint and varnish manufacturer. Must have good record for new business and ability to develop key accounts. Salary and expense arrangement. Give full particulars as to age, experience, previous connections; must be able to begin work at once. Address T E 68, Tribune.

SALESMEN—OLD ESTABLISHED MILLION dollar concern manufacturing nationally known advertising material and specialized service for every representative line of business, has openings for several aggressive salesmen; liberal commission with weekly remittances; full time employment. Look up your territory and write us stating your age, experience and references. American Art Works, Inc., Coshocton, O.

## SALESMEN WITH CARS.

Library and schools in all states awaiting our proposition; successful salesmen have excellent chance to break in on ground floor. Renewal business makes commissions exceedingly attractive. Those qualified for extensive traveling need only apply. 1602, 59 E. Van Buren-st.

## SALESMEN

Large eastern and Porto Rican handkerchief manufacturer wants experienced handkerchief salesman for Chicago and vicinity. Small outay needed. Will do well with another handkerchief line. Strictly commission. Address N E 32, Tribune.

## SALESMEN

for a wonderful selling proposition. Concentrated direct prospects to call on. Every feature strongly guaranteed. Specialty security, or any good closer can make big money. Apply Room 816, 29 S. La Salle-st.

## SALESMAN.

Experienced farm equipment or supplies, to jobbers and dealers. Good future for man who can qualify. State age, experience and salary. Address X C 55, Tribune.

## SALESMEN.

Knitted Rayon Fabric salesmen to sell production from Wildman machine; no applications considered without it contains full personal information, business history and references. Address M L 29, Tribune.

## SALESMAN—SOUTH SIDE,

to sell nationally known high grade household appliance. Lib. comm. Instructions by trained men. State qualifications and experience. Address B 356, Tribune.

## SALESMAN.

Young man, experienced in calling on drug stores and who is not forced to make his home in Chicago. Telephone Mr. Barr, Franklin, 2100, between 10 and 12 Monday.

SALESMEN—AN OPPORTUNITY FOR A man with real sales ability to make money selling a product that is noncompetitive. Only those with proven record need apply. Call MR. WALMSLEY at Harrison 6859 for appointment.

SALESMEN — EXPERIENCED VENDING machine men; have a specialty salesmen can make profitable connection with A new amusement machine; big money maker. See Mrs. McCarthy, Rm. 410, 188 W. Randolph.

SALESMEN—WE HAVE OPENING FOR DEpendable men; dignified work; our specialty has a limited appeal; quick sales and very profitable connection; only those selected. Call R. 806, 120 N. La Salle.

SALESMAN — CAPABLE SELL MERchants; well established firm; liberal commissions; payable contract orders; steady income, repeat business; opening immediately. Sale Manager, Cass Bldg., Detroit, Mich.

## SALESMEN.

Former American Radiator salesmen, unemployed, can learn something to their advantage by calling Mr. Ryan, R. 538, Tribune.

SALESPEOPLE—GENERAL HOUSE TO house. We trust you. New household necessity, sells on sight. 1319 Madison, or 807 E. 63d-st., Room 10.

## SALESMEN.

Retail trade producers, make good money. Small outlay. HAYWARD 19 S. LA SALLE.

SALESMEN—TO PLACE CONSIGNMENT merchandise with retail city stores with or without cars; drawing account. Address P J 536, Tribune.

SALESMEN—TO CALL ON SAVINGS BANKS and retail merchants everywhere; 40% basis, 20% on repeats; no more hard times. Address T Y 200, Tribune.

SALESMEN — EXPERIENCED SELLING food products to groc., bakeries and del. trade; call Monday and Tuesday. Mr. Johnson, 2807 S. Halsted-st.

SALESMAN—BY LARGE ELECTRIC MOTOR mfr.; experience with fractional horse power preferred; state age exp., education. Address P J 595, Tribune.

SALESMAN — THAT SELLS — PROTECTED repeat territory; good proposition; pays well. Address J 274, Tribune.

SALESMEN — EXPERIENCED WITH BAKery and delicatessen trade in Chicago and elsewhere; state exp. Address J 282 Tribune.

SALESMAN — TO SELL PHOTO-ENGRAVing, one who is acquainted with the line. Address P J 555, Tribune.

SALESMEN—SIDE LINE, FAST SELLING, low priced auto acc. Lib. comm. Good terr. open. Snow-Craggs, 1800 S. Dearborn.

SALESMEN—WRITE BRIEFLY AS TO training and experience; references. Address T C 205, Tribune.

SALESMEN—TO CALL ON CANDY, DRUG, AND GROCERY STORES.
ADDRESS T E 66, TRIBUNE.

SALESMEN—ALL HOTELS AND RESTAURants. Repeat business. Apply 130 N. WELLS-ST. ROOM 904.

SALESMEN—FOR FOOD PRODUCTS ROUTEdrivers; no experience; pay and references. Address L N 584, Tribune.

SALESMAN—TO SELL ADV. SPACE; GOOD comm. State experience and references. Address S 286, Tribune.

SALESMAN—YOUNG, INTELLIGENT, AMbitious, experienced in household and hardware. Address N E 49, Tribune.

SALESMEN—A JOB—SELL MIDGET RADIOS direct; newest screen grid circuit; get police call; must deposit $24 for sample. Call 9623.

SALESMEN—A LA SALLE-ST. TRUST CO. offers sound proposition to public and salesmen. 9-12, 30 N. LaSalle. Rm. 326.

SALESMEN—OUR MEN EARNING $15-$40 daily selling to stores. Satisfy customers. Est. 1895. 2801-07 Sheffield, Chicago.

SALESMEN — TO SELL THE AIR WAY sanitary system; good pay, steady work. See Mr. Hepworth, 1004, 75 E. Wacker-dr.

SALESMEN—WELDERS-BRAZIERS WITH cars to sell brazing comp. to mach. and rep. shops. Apply Standard Flux, 117 N. Wells.

SALESMEN—FOR FULLY INSURED DEveloped units, high income, commission. Address T E 510, Tribune.

SALESMAN—WITH ESTABLISHED CLIENTele only for high grade merchant tailor. Mayerhofer Co., 81 W. Van Buren.

SALESMAN—PRINTING SELLING $3,000 to $5,000 per month. Kirchner Printing House, 820 Orleans-st. Sup. 4318.

SALESMEN—NEW, LOW PRICED GENUINE Neon proposition. Big commission. You can clean up. 4009 W. North-av.

SALESMAN—BUTTER AND EGG, EXPERIenced; sell principally loop trade; state full particulars. Address U E 298, Tribune.

SALESMAN—SIDE LINE, RUG CUSHIONS, padding, ironing board pads; commission. Box 317, Maley, Times Building, N. Y. City.

SALESMEN—REPEATER: 25c ARTICLE; 40% comm.; every one a prospect. 127 N. Dearborn-st., Room 1005.

SALESMAN—ON MADE TO ORDER AR-ticle; rough pencil sketch; fin. self; should have car. Address J 341, Tribune.

SALESMAN — LEADING LIFE INS. CO. has opening for man in Chicago territory. Address P J 584, Tribune.

SALESMEN—EARN EXTRA MONEY; TAKE orders for stationery and bridge pads. PROCESS CORP., 209 S. STATE, 17TH FLR.

SALESMEN—PHOTO ENGRAVING; GOOD proposition. Address T N 557, Tribune.

SALESMEN—ROOFING—WITH OR WITHout experience. Call Prospect 0638.

SALESMEN—TO SELL CHOICE LAKE LOTS in Lake County. Address N E 41, Tribune.

WANTED—MALE HELP.

Salesmen, Solicitors, Etc.

## SALESMEN

If You Have Ever Sold Anything You Can Sell for

## HARMON

Now!

A NEW CONTRACT
That Whips Every Possible Objection.

Down payment that any one can handle. Guaranteed return on every investment. No carrying charge whatever.

A commission advance arrangement that takes care of you from the start. Business has been good with us for months. We are determined to make it better.

If you need money, see us Monday. Our spring campaign has started. We can use some good men to complete our organization. If things are not breaking for you, if you want $1,000 in the next 60 days, see us Monday or Tuesday, 10 a. m. to 4 p. m.

HARMON
NATIONAL REALTY
TRUST,
140 S. DEARBORN, ROOM 207.

SALESMEN—FOR NEW PATENTED PROPOsition that "clicks." Nothing like it on market. First man out earned $124 in two days. No floaters or peddlers wanted, but for real salesmen here is a real opportunity to make liberal income. Returnable bond deposit of $30 required by rated reliable firm. Exclusive territory. Call at National Keilac Co., 557 W. Jackson.

SALESMEN — A LARGE NATIONALLY known sheet metal and steel product manufacturer requires the services of several modern, hard working, tactful, aggressive salesmen who are interested in making good; experience in these lines essential but not necessary; reply in own handwriting, stating age, selling experience, and references. Address O C 232, Tribune.

SALESMEN—EARN UP TO $18 TO $42 daily with new attractive combination Neon electric and changeable sign for window displays. Sells on sight. Every merchant is a prospect; $6 clear profit on every sale. Write for free details and territory. No obligation. Majestic Neon Sign Co., 989 Goodrich-av., St. Paul, Minn.

SALESMEN—LEADING TAILORING FIRM ANNOUNCES NEW LINE.

Suits, topcoats, $19.95; your profit $5 advance; union made; high repeat; backed by $25,000 guarantee; de luxe kit clinches eight of ten calls; sent free; sample suit for producers. Mastercraft, Dept. LX 13, 873 Broadway, New York.

## SALESMAN.

Pottery experienced in serving large premium users has opening for representative with premium following in Chicago. Liberal commission with adequate drawing account. Address N E 44, Tribune.

## SALESMEN.

Electric ventilator and air cleaner for offices, hospitals, and homes; plug into wall socket and get air free from dust and germs; relief from asthma and hay fever; samples furnished; good seller; big commission; drawing account. Address L A 485, Tribune.

SALESMAN—LIVE, BY OWNERS OF 300 remaining lots in a subdivision. One that can organize a sales force. 100 lots are under contract and are meeting their payments fairly promptly. Large house on subdivision. Necessary assistance as to costs of advertising will be given. Address X 220, Tribune.

## SALESMAN.

Expd. in selling drug stores and who is in a position to make his residence permanently in another city. Please state your selling exp. and give phone number. Address T G 549, Tribune.

## SALES SUPERVISOR.

Experienced in bakery sales and display work. Reply giving experience, age, and salary expected. Address X C 54, Tribune.

SALESMAN—TO SELL GUARANTEED INcome protection for sickness and injury disability. If you are aggressive of neat appearance and can qualify you can make $50-$75 wk. Refs. req. State all in first letter. Address B B 543, Tribune.

SALESMAN—PERMANENT SALARIED POsition with large manufacturer, staple food product, reliable man, experienced, covering local retail grocery trade; automobile desirable; give age, experience in detail and telephone number for interview. Address N E 11, Tribune.

## SALESMEN.

No experience necessary. Our plan enables you to earn a good income from the start. We sell suits and topcoats, a custom tailored, at popular prices. Full or part time. Ira Barnett, Inc., 241 W. Van Buren-st.

SALESMEN — SCREW-HOLDING SCREW drivers! Hold, insert, remove screws one-handed instantly! Incredible demonstrator. Nonmagnetic. Factories, garages, electricians, radio auto owners, mechanics,

## WANTED—MALE HELP.

(Continued from preceding page.)

**Miscellaneous.**

MEN — TO CALL ON FACTORIES AND stores, selling good pay; references required. 325 W. Jackson, Room 316.

**Employment Agencies.**

CHEMIST — PERFUMES, COSMETICS. Elec. Engr., Acoustics, Sound Equipment. AM. ASSN. OF ENGINEERS, 8 S. MICH.
REDFIELD PERSONNEL SERVICE— Sales, carpets, exp., age 25-40. ..... $150 S. S. WABASH-AV. SUITE 1808.
PLACEMENT MEN— THREE DESKS WIDE OPEN. Chi. Gas Owners, 300 S. La Salle, R. 101.
$ FOOD PROD. SALESMEN—TRAVEL; good future. $150-$200. O'SHEA, 64 E. JACKSON.
CHEMIST—23-28 YRS. COLLEGE. VARied analytical and coml. exp. $125. OCCUPATIONAL, 20 W. Jackson, R. 1410.
SALES EXECUTIVE, FINE PAPER, $5,200
BUSINESS MEN'S CLEARING HOUSE, 209 S. STATE-ST. 7TH FLOOR.
CHEMIST — FATS AND OIL. ..... $300
Sales Engineer, conveyors ..... $300
HARRISON AGENCY, 20 W. Jackson, 4th fl.

MEN—HOTELS CALL FOR TRAINED MEN. We receive calls from coast to coast for trained people in hotels, clubs, restaurants, hospitals, institutions, camps, schools, colleges, etc. Hundreds of new big hotels, restaurants and institutions will open this Year. Begin now to prepare for one of these positions. Liberal pay, quick promotion, fine living, and luxurious surroundings. The Lewis Personal Coaching Plan prepares you for entrance into field. Our graduates now holding preferred positions in hotels, clubs, restaurants, and institutions everywhere. Course of study indorsed by nationally known hotel owners and managers.
Get into this fast growing field and enjoy success. Get out of the humdrum routine work into a field that teems with opportunity, diversion, and human interest. Registration in Lewis National Employment Bureau included FREE of extra cost. Complete course costs but a few cents a day. Our "Money Back" agreement gives you absolute protection. Free illustrated book, "BUSINESS OPPORTUNITY," explains all. Send for it NOW.
LEWIS HOTEL TRAINING SCHOOLS
Desk 713 Washington, D. C.

## ALLIED SHOPS

Invite you to learn
TOOL & DIE MAKING,
AUTOMATIC SCREW MACHINES,
MACHINIST TRADE.
Finest machinery. Expert instruction. You do actual work on our jobs. Few days. Evenings. Come in, phone, write for FREE Catalog.
ALLIED SCREW MACHINE CO.
624 W. Monroe-st. Dept. H. Phone Seeley 8100.

## RADIO TELEVISION

Complete technical training in radio, television, broadcasting, etc. All work supervised by leading engineers, men working with big radio concerns. Extension and laboratory work. Tuition only $5 per month. Call or write for facts about evening, day Radio and Television Institute, 1019 Engineering Bldg., 205 W. Wacker-dr. Franklin 7600.

## BE A DENTICIAN.

Learn to make crowns, plates, and bridges for dentists. Day or night. Clean, highly paid work. Prepare in a few months for big future. Call or write for free book 32.
MCCARRIE SCHOOL,
1338 S. Michigan-av. Calumet 3422.

## RADIO TRAINING.

R. C. A. Institutes, Inc., offers complete practical and thorough radio training. Day and evening classes, or you may study in your own home by home laboratory method. For full details write or call R. C. A. Institutes, Inc., Merchandise Mart, Chicago.

## MEN—LOOK—WELDING.

Come here, learn electric and gas welding. Quick results to big pay. Largest shops in the country. Best pipe welding and all products welding on all metals. Finest equipt. Illinois Welding Works, 514 N. La Salle-st.

## TOOL AND DIE MAKING.

Learn on modern machines as you produce tools, dies, fixtures for Chicago industries. Day, Eves. UNITED SCHOOLS OF MECH. TRADES, 148 N. Clinton-st., Just Off Lake-st. L. 3.

## HOTEL CLERKS' COURSE.

TRANSCRIP HOTEL BOOKKEEPING and all front office work. Touch TYPINGSWITCHBD. Chgo. Bus. co., 190 N. State. Fran. 4122.
LEARN HOTEL BUSINESS IN 150 ROOM hotel; light classes starting now. Chicago Hotel School of Instruction, 831 Wilson-av. Longbeach 4020.
AUTO TRADE IGNITION, MECHANICAL battery, practical work; no exp. necessary. SIMPLEX AUTO SCHOOL, 3024 Van Buren.
LEARN SHOE REBUILDING, HAT CLEANing, clothes press. Gustas, 7 W. Division.

## DRESSMAKING—MILLINERY SCHOOLS.

ATTEND MASTER COLLEGE FOR EXPERT training in Dress and Millinery Design. Art. Free booklet. 190 N. State. Ran. 2718.
LEARN MILLINERY IF YOU ARE LOOKing for a well pay'g profession. Free booklet. Fashion Millinery School, 64 E. Lake.
PROFESSIONAL DRESSMAKING COURSE comp., $30; big demand. Montagne Schl. of Designing, 7 W. Madison. R. 1110. Dear.3656.
DRESS DESIGNING, DRESSMAKING, MILlinery. Forest Academy, 189 N. State-st.

## MUSICAL AND DRAMATIC.

## Radio Broadcasting

Training classes in RADIO STATION for announcers, singers, public speakers, dramatic readers, voice training, directing. JOHN STAMFORD, nationally known announcer. Any one may take these courses. When qualified, radio appearance guaranteed. CHICAGO CONSERVATORY
10th Floor Kimball Bldg. Webster 3835.

## WANTED!

To hear from concert artists, school and music teachers seeking to secure new position or increase their private teaching. Not a school or agency, but a service opportunity to those wide awake. State qualifications for free phonograph record. Address T M 316 Tribune.

## BEGINNERS OR PROF.

Jo Keith announces preparatory spring courses. Dancing, Singing, Dramatic Art, Acting, and Modeling. Productions opening in June. Visit Jo Keith, Chicago's own producer, 6 E. Lake-st.
STUDY VOICE WITH LA PORTE VAN Sant, baritone; best guar.; 3 trial less.; $1 per lesson; individual instruction; club prof. chance taken as soloist and quartet; prof. 4 p. m. except Sat. 822 Kimball Bldg. Webster 0418. Ask for La Porte Van Sant.
AMATEUR AND PROFESSIONAL SINGERS register here; direct connection with talkies, radios, and theaters. Room 818 Fine Arts Bldg., Wabash 5728.

## WANTED, TEACHERS.

Dancing, singing, draw., art, music. Full or part time. Address T N 559, Tribune.
TENOR WITH REPERTOIRE OF SACRED and secular music, would like a few openings for small fee and the experience. Address M 503 Tribune.

## RECORDS.

Record your voice, instrument; $1. Green Recording Studio, 64 E. Jackson, Har. 7068.
WANTED—SOPRANO; MUST HAVE GOOD voice. If you take my course can absolutely use you. Local work, fair pay. Address P P 185, Tribune.
WANTED—GOOD VOICES FOR MUSICAL and dramatic entertainment, 3 lessons free to those who qualify. Apply Mon. and Fri. to 8 p. m. Wabash, 421 S. Wabash.
RUTH DIAMOND SCHOOL OF THEATRICAL ARTS—Blue singing, dramatic art, voice, personality. 1509 Capitol Bldg., Dear. 9538.
SONG WRITERS, WHAT HAVE YOU? Wonderful opportunity with the MELODY PUBLISHING CO., 32 N. State-st. Ran.4268.
WANTED—LADY MUSICIAN, ALL BAND instruments for motorized circus; 35 wks Open Oct. 6; 65 to Carolina. Address T P 187, Tribune.
DRAMATICS, SINGING LESSONS, $1.75 per hr. by expert; acting, blues singing. 400, 175 W. Washington, Dear. 0207.
WANTED—BARITONE FOR CHURCH POsition; good voice with me. Address T Y 569, Tribune.
WTD.—ARRANGER, PERCENT. PLAN; GD. voice; pt. money. Address J-N 293, Tribune.
GIRLS LEARN CHORUS WORK; SMALL fee for training. Thomas, 162 N. State.
OPERA STAR, TEACHER WILL HELP earnest pupil. Address T J 513, Tribune.
SONG POEM—MELODY WRITERS, OPPOR. Write Tommie Malie, T. 3706 Grand-av.
TEACHERS AND REGISTRAR WANTED for loop school. Address J 574, Tribune.

## BUSINESS PERSONALS.

FLOWER MAKERS—LEARN TO MAKE THE most Realistic Wood Fibre Flowers. Factory Teacher, Mrs. Rice at Sherman Hotel. Awards wanted. Free instructions Wednesday and Thursday with purchase of materials. By appointment only Monday and Tuesday. PATENTED FAT WOOD FIBRE STUDIO, Phone 31st-st. Kansas 1117. Mo.
SWED. MASSAGE, ELEC. TREAT. BY grad.; treat. also given in our school ½ reg. rate by stud. Grad. masseuses and masseurs furn. doctors, inst. pats. 20 years in loop. Kellberg Inst., 14 W. Washington. Dearborn 0884.
CASH FOR OLD GOLD, SILV., PLATINUM, jewelry, diamonds. U. S. Smelting Works, 39 S. State-st. 4th fl. cor. Monroe.

## BOOKS AND MAGAZINES.

WANTED—BK. OF KNOWL., LATE UNABR. dict., and encyc. Brit. Ave. 9885.
WANTED—ENCYCLOPEDIA BRITANNICA; 14th edition. Address T L 409, Tribune.
WANTED—ENCY. BRITANNICA, 13TH OR 14th edition. Address J 337, Tribune.

## WANTED—FEMALE HELP.

**Stores and Offices.**

ADDRESSERS—PIECE WORK. EXPERIenced only need apply. High Frequency Laboratories, 3600 N. Clarendon.
ALTERATION AND SALESLADY—MUST be thoroughly experienced on dresses. Address T F 109, Tribune.

### BOOKKEEPER.

1st class, full charge; neat, intelligent, and pleasing personality, operate typewriter, understand switchboard, handle telephone work with tact; excellent future for good business woman not over 23. Address T F 121, Tribune.
BOOKKEEPER-STENOGRAPHER — PREFerably one with furniture experience; state salary and where formerly employed. Address T C 115, Tribune.
BOOKKEEPER—WITH RETAIL CHECKING experience. Home Cleaners and Dyers, 1115 N. Ashland-av.
BKKPR.-STENO. — SM. FACTORY; STATE exp., age, sal. Address T G 396, Tribune.
CLERK — GENTILE, NOT OVER 24 YRS., for installment ledger posting. Perm. 3300 Pure Oil Building.

### COAT SALESWOMEN.

For our new home. Only those thoroughly understanding furs and materials and having been in a fine dept. need apply. Betty Wales, 67 E. Madison.
COSMETIC GIRL—EXPERIENCED. With department store experience. Apply Goldblatt's, 1600 W. Chicago-av. Dearborn 1700.
DICTAPHONE OPERATOR—SINGLE, FOR office South Side. Capable of considerable volume. Give age, experience, references and salary desired. Address O Y 348, Tribune.

### Experienced Saleslady.

BROWN'S DRESS SHOP,
200 S. MARION-ST. OAK PARK.

### FOUNTAIN GIRLS

Experienced girls for soda fountain dispensing work. Between the ages of 18-25 yrs. Prefer those living on West Side. Apply Monday between the hours of 9 a. m. and 11 a. m.

### WALGREEN CO.,
### 3960 W. Madison.

GIRL—FOR DELICATESSEN AND SODA fountain work; evenings and Sunday; $15. 1939 W. Madison.
GIRL — COLLECTION AND SKIP TRACER. State exp., sal. Address T H 175, Tribune.

### Millinery Saleslades.

Must be experienced and capable of managing millinery store; none other need apply. Splendid opportunity for capable women. Apply Monday between 1 and 3, WYLE HAT CO., 1602 Indiana-av.

### MILLINERY SALESGIRLS

With several years' experience. For part time. Apply Consumers Hat Factory, Inc., 1213 W. Van Buren-st.
MILLINERY SALESLADIES—NEAT; MUST have specialty store exp.; $25 plus 10% side; steady empl.; no extras sells, and Sat. north and south and west side; ref. 3244 W. Madison. Sunday 2-4.

### SALESLADIES.

Experienced millinery saleslady; one capable of training saleslades for church store organization. State experience in detail; salary no object to right party. Address T F 122, Tribune.
SALESLADY — EXPERIENCED, IN MILlinery shop. Call Monday morning, ready for work. 4705 Broadway.
SALESLADIES — BOHEMIAN SPEAKING; coats dresses; Tues., Thur., Sat. eves. Exp. only. None other need apply. 6127 W. 22d.
SALESLADIES—MUST BE EXPERIENCES. Apply Dorothy Rose Shop, 8402 S. Halsted.
SALESLADIES — EXPERIENCED CLOAKS and suits. Jayson's, 3146 Lincoln-av.
SANDWICH-SODA GIRL—CAPABLE, EXPD. luncheonette only; opportunity for good girl. Drug Store, 1030 Lawrence.
SECTY.—BEGINNER, 16-17; ATTY., GEN. prac.; $6 to start; live with parents. Give exact age, educ., nationality, religion. Address T K 230, Tribune.

### Stenographer-Secretary

for responsible position as secretary to president large North Side corporation internationally known; applicant must possess better than average stenographic ability; must be good grammarian, high school graduate, preferably college education, but not necessary; age about 25, single, of good appearance, well mannered, capable of executing responsibility and must come well recommended; replies to receive attention must state age, education, religion, married or single, salary earned and desired, references past 5 years; an exceptional opportunity. Address T E 204, Tribune.
STENO.-CORRESPONDENT — MUST HAVE initiative and executive ability to take charge of department; should be rapid typist, able handle volume of work and experienced in sales promotion work; good opportunity for smart girl under 30 yrs. old; Gentile; give age, exp., salary, nationality phone. Address T F 125, Tribune.
STENOGRAPHER-DICTAPHONE OPERAtor.—Experienced girl, between 20 and 25, good chance for advancement, South Side girl preferred. Telephone only for appointment. Boulevard 8710.
STENOGRAPHER — WITH SOME EXPERIence; by manufacturer of nonferrous metals; Chicago sales office; apply immediately, giving references, past experience, and salary expected. Add. Box 106, La Salle, Ill.
STENOGRAPHER — ESTABLISHED OAK Park firm needs competent stenographer office assistant; real interesting work offered. Give brief particulars for interview. Address P P 180, Tribune.
STENOGRAPHER—ONE WHO SPEAKS POlish preferred; state experience, minimum salary; good chance for advancement. Address T N 312, Tribune.

### STENOGRAPHER

With general office experience. See Mr. Thiede, 728 S. Clinton.
STENOGRAPHER—FOR LARGE LAW OFfice; high school graduate, age and appearing. Give references, past experience and salary expected. Address T Y 573, Tribune.
STENOGRAPHER—BEGINNER, 4 YEARS HIGH school graduate, protestant preferred. Salary $75. Answer in own handwriting. Address T R 422, Tribune.
STENOGRAPHER—EXPERIENCED, STATE age, qualifications, and salary desired. Address T M 54, Tribune.
STENO.-SECY.—PERMANENT; GOOD SALary; coll. grad.; 2 yrs. exper.; living at South Side home. Address T Y 587, Tribune.
SWITCHBOARD OPERATOR AND GENERAL Office Work—State full experience. Address T F 200, Tribune.
SWITCHBOARD OPERATORS AND STENographer — Experienced, 3d floor, 5 N. Wabash.
TYPIST—LIGHT BOOKKEEPING, GENTILE. Pleasing personality. $18. Give all details. Address I E 102, Tribune.
TYPISTS—2; EXPERIENCED; $18 WEEK. Call Yates, 620 S. Michigan-av.
TYPIST AND BILLER—SOME EXP. SMALL office. S. S. Address T F 113, Tribune.
WOMAN—LIVE ENERGETIC, COMPETant, thoroughly experienced secretary-steno. Apply by letter giving all details. Samolino Corp., 1441 Merchandise Mart.

**Executives and Managers.**

### A FAST GROWING CHAIN OF LADIES'

SPECIALTY SHOPS.

has several openings for women between the ages of 25-35 who have managed ladies' ready-to-wear stores, selling popular priced merchandise.
A real opportunity for those who can qualify; applicants interviewed unless they have had managerial exp. Apply 4th floor, 34 N. State-st., before 10 a. m.

### COAT ASSISTANT.

For our new home. We require a clever, smart appearing woman to manage floor, etc. Apply immediately. Betty Wales, 67 E. Madison.
OPERATING MANAGER — FOR LARGE loop beauty shop; must be experienced, aggressive, of good appearance and pleasing personality. State full experience and qualifications. Address L N 369, Tribune.

**Factory and Trades.**

### AN EXPERIENCED LACE CURTAIN WOMAN

To take charge of lace curtain cleaning and finishing department; must have experience in a high class place and must be very capable; steady job for right party; first class references required. Apply North Side Cleaners and Dyers Co., 5427 Broadway.
APPRENTICE—TO LEARN WORK ON FINE gowns. Sun. 3917 for appointment.
BEAUTY OPERATORS—MANAGERS AND assistants; all round; for Chicago and out of town shops. Stone's, 6 W. Randolph.
BEAUTY OPERATOR—A LICENSED WITH loop following. Apply Monday 1 to 5 p. m. 64 W. Randolph-st., Room 710.
BEAUTY OPER.—EXP'D ALL AROUND; steady work. Address J 481, Tribune.
BEAUTY OPR.—ALL AROUND MUST BE experienced. Apply 1305 W. 18th-st.
BEAUTY OPERATOR—LICENSE; MANAGE shop, 50-50 basis. Grovehill 1294.
DESIGNER—BETTER MISSES DRESSES; must be capable with factory experience. Address P P 182, Tribune.
DOCTOR'S ASSISTANT—DIETICIAN, MASseuse, chiro. or osteo., who can teach and handle sick people. Prefer speak Polish and German. Answer fully practical experience. Address L B 547, Tribune.

### FEEDER.

Exp. girl who can feed Gordon and crimper presses. 1315 W. Congress-st., 6th floor.
FLOWER MAKERS—FOR GOWNS. EXPERIEN'D. Phone Sun. 3917 for appointment.
GIRL—TO ASSIST SUPERINTENDENT IN printing plant. Must have experience in printing and binders details. Answer fully giving details of your experience. Address N A 474, Tribune.
LAMPSHADE GIRLS — EXPERIENCED only, for taping and antiquing parchment lamp shades. Hamilton Ind., 445 N. Wells-st.
MAKERS AND TRIMMERS—EXPER'NCED. Flossie Hats, 159 N. Wabash-av.
MANICURIST—AI OPERATOR; NO OTHERS need apply. 2931 W. Madison.
MASSEUSE—MUST BE GRADUATE OF A Swedish institute, with Swedish diploma; ref. req.; steady position in one of finest institutes in loop; state age and experience. ADDRESS T J 193 TRIBUNE.

### MILLINERS.

Makers and trimmers; must be experienced. Ask for MR. DICK.
D. B. FISK & CO., 225 N. Wabash-av.
MILLINERY TRIMMERS — EXPERIENCED on ready to wear hats. Place of work, Pleasant workroom. State Hat Works, 65 E. South Water, R. 1204.

## WANTED—FEMALE HELP.

**Factory and Trades.**

Millinery Makers and Copyists—Expd. on better grade hand made hats.
H. B. ABRAMS & BRO.,
14 N. Michigan, 6th Floor.
MILLINERY MAKERS — EXPERT. Florence Hark, 2345 E. 71st-st.
NECKTIE OPERATOR — EXPERIENCED only. Reliance Neckwear Co., 726 W. Roosevelt-rd.

### OPERATORS.

Experienced binders, piping and plain needle machines on aprons. H. A. SATIN & CO., 325 W. Monroe-st.
OPERATORS ON POWER MACHINES—3RD FLOOR. 1386 Milwaukee-av.
OPERATORS—BEAUTY PAR., LGT. COL. ored or white. Dreama, 4628 Sheridan.

### PRESSERS—EXPERIENCED

ON STEAM IRON. APPLY
LA MODE GARMENT CO.,
1733 IRVING PARK-BLVD. 5TH FLR.
PRESSER AND SPOTTER — MUST HAVE exp. Address T Y 571, Tribune.

### SEAMSTRESSES.

Experienced in operating power sewing machines to work on ladies' coats and dresses. Apply 8 a. m. Monday.
CHICAGO MAIL ORDER CO.
541 S. PAULINA.

**Household Help.**

COUPLE — EXPERIENCED: JAPANESE colored or white; man for cooking, wife maid; excellent city references and wages expected. Address P P 189, Tribune.
COUPLE—WHITE: CHAUF., COOK; MUST be competent; refs. Euclid 2092.
GIRL—WHITE: EXPERIENCED GENERAL housework; small family; good home and wages; city references. Address T G 439, Tribune.
GIRL OR WOMAN—SWED. OR GER. PREF.; no washing; no cooking; 2 children; stay. Chrissis 8140 Vernon-av.
GIRL—WHITE: GEN. HSEWK.; INFANTS exp.; no laundry; good permanent position; refs. required. Phone Hollycourt 0436.
GIRL — YOUNG, WHITE, HOUSEKEEPER and cook; Protestant; for adult family; $8 per week. Ph. Sheldrake 7023.
GIRL—WHITE: CARE CHILDREN AND hswk.; gd. ho. Mans. 8653. 5540 Gladys.
GIRL — WHITE, EXPD., HOUSEWORK; small apt. 1 child; no bdry. $5. Bus-8029.
GIRL — CLN., CAPABLE WHITE, GENL. hswk.; good home. Hyde Park 3145.
GIRL — YOUNG, AS MOTHER'S HELPER. gd. home, room and board. 4942 N. Drake.
GIRL — WHITE, GENL. HSEWK.; GOOD home; $7. 1424 Thome-av. Rog. Pk. 4436.
GIRL — WHITE; GENL. HSEWK; GOOD home; $10. Winnetka 2397.
GIRL — WHITE, GENL. HSWK.; $8; OWN room; small family. Rogers Park 2069.
GIRL — FOR GENL. HSWK.; GOOD HOME; must be willing. Glencoe 933.
GIRL—YOUNG, MOTHER'S AID, AND also light hswk. Call Austin 0315.
GIRL—WHITE: GEN. HSEWK.; CARE 2 children; own rm. Nevada 9067.
GIRL—WHITE; HSEWK.; GERMAN-SWED. pref.; home nights $7 a wk. Roz. Pk.1041.
GIRL—YOUNG, WHITE: GEN. HSWK.; OWN room; refs. 3852 Gladys-av. Van. 7747.
GIRL—WHITE: HSWK.; STAY ON PLACE. Apply Sun. until 2. 1520 S. Clifton Park.
GOVERNESS—EXPERIENCED IN CARE OF 3 year old girl; good home; must have good references. Call Village 7475 Sunday.
HOUSEKEEPER—MIDDLE AGE. 3 ADULTS employed; willing worker; moderate salary; good home for right party; state references and experience. Address T Y 554, Tribune.
HSKPR.—UNICBR.; 40-45; FOR MOTHER less home; n. w. s.; must love children. 2-4-9; one cares gd. home than big pay. Call till noon. Pal. 1107. 5536 N. Winchester.
HSKPR. — MOTHERLESS HOME; EDUcated people; intelligence req. more than exp.; $8 start. La Grange 2459R.
HSKPR.—WHITE; PART TIME WK.; PREF. liv. in Hyde Park; state refs. honesty, age, full part. Address J 346, Tribune.
MAID—WHITE; GENERAL WORK; HELP care young child; good home; several evenings off. Address T Y 326, Tribune.
MAID — WHITE, AGE 25 OR OLDER; take charge of small apt. and baby; must be exp. Ph. Saginaw 8760 after 9 a. m.
MAID — WH., FOR GEN. HSEWK., GD. home, 18 or over; $5. Call Mon.Jun.5787.
MAID — WHITE; REFS., EXPERIENCED WITH baby; genl. hsewk. Bittersweet 4564.
MOTHER'S HELPER — YOUNG, WHITE, light hsewk., small fam.; gd. home; no laundry; stay nights; $6. Sheld. 0225.
MOTHER'S HELPER — YOUNG, WHITE; refs. req.; good home; sal. $8. Trn. 9202.
NURSE—TO TAKE NERVOUS PATIENT in own home. Address M 412, Tribune.
WOMAN — COL., MID. AGED, HEALTHY clean, and honest, to care for home, go to laundry and some housework; $6 a week; 3 adults; 6 rooms; first floor house. Rogers Park 5843.
WOMAN—EXP. GEN. HSWK.; GOOD HOME and $5 per wk.; refs. req. Keystone 0702.

**Clubs, Hotels, and Restaurants.**

YOUNG LADY — SODA FOUNTAIN WORK in drug store. 1701 W. 79th-st.

**Saleswomen.**

### A1 SALESLADIES.

3, wanted at once, to represent old reliable firm in Chicago district; no travelling, nothing to buy; we furnish kit and leads; applicants must be over 23, ambitious and have good character references; can also use one or two beginners without experience; we train you; commission; $5 guarantee to those who qualify; will interview one day only. Apply in person after 9:00 a. m., Monday at 1 p. m. at Room 1100, 180 N. Michigan-av., SUITE 1829-1830, MORRISON HOTEL.

### A LADY

Must be over 27 yrs. of age, to be trained to take care of our estab. trade; previous sales exp. pref.; only those applicants must be neat, courteous and reliable; hours 9 to 4; half day Saturday; good pay, starting at once; permanent position with excellent opportunity for advancement. Apply Monday, 9:15 to 12 noon, 209 S. State-st., Room 923.

### AAA SALESWOMEN

Large financial Corp. has opening for 10 high grade women with successful sales record. Our proposition will stand the closest investigation. Liberal compensation and definite future assured. Address L M 503, Tribune.

### AAA COSMETICS.

Excellent opportunity for fashionable, refined young lady to sell most exclusive line of cosmetics to the better retail outlets. Salary and commission. Apply Pierre Dumonde, 2008 S. Michigan-av.

### A BANK

offers splendid opportunities for a young woman of refinement who has the ability to interview prospects for a special savings plan. Call Central 9694 for appointment. L. J. Ferrer.

### Advertising Saleswoman

for high class monthly publication; good personality; neat appearance; refs. Rockwell F. Clancy Co., 75 E. Wacker.

### AMBITIOUS WOMEN

to handle new fast selling beauty appliance; no competition. Every woman wants one. Selling experience not necessary. Full or part time. Le Barque Sales Inc., Rm. 311, 162 N. State-st.
CANVASSERS — HOUSEHOLD NECESSIties; 50% commission. Rm. 526, 105 N. Clark.

### CAPABLE LADY

to take care long estab. trade; neat, over age 27; good income and promotion assured. Apply Room 1733, 17 N. State-st., 9 a. m. to 12 noon.
DEMONSTRATORS — TRAVELING; SPEcial representatives for complete line of superior cosmetics; should know treatment demonstrations; exceptional opportunity, as several state managers will be chosen from best producers. Give complete information. Address N E 40 Tribune.

### ENTER SELLING FIELD.

Real money to be had by one who is willing to work. EXPERIENCE NOT NECESSARY. We require lady between 30 and 40, resident of Chicago, who knows South and West sides.
Leads furnished. We instruct you and cooperate with you in your work so that you may be successful and independent financially. It's all a matter of work. If you are ambitious and enthusiastic and desire to get ahead, write giving age, address and phone, and early appointment will be arranged.
Address O Y 346, Tribune.

### Immediate Opening

for several well educated women for part or full time by investment banking institution.
Excellent remuneration.
Dignified pleasant work.
Write, giving phone number, and an early appointment will be arranged.
Address O Y 346, Tribune.

I PAY WOMEN $3 HOURLY to show my dresses to friends. Earn $20, $40 weekly spare time. Experience unnecessary. Gorgeous style equipment free. Sample dresses free every month. Harford Frocks, 24110 Noble-st., Indianapolis, Ind.
LADIES—$15 DAILY AND FREE DRESSES. Sell lovely Frocks, 3 for $3.98. Amazing values, stunning fabrics, enchanting styles. Quick sales, big commissions. Outfit free. Malloch Frocks, Dept. 1231, Grand Rapids, Mich.
LADIES—MAKE BIG MONEY TAKING ORders for JANALENE children's and ladies' dresses. 5 S. Wabash-av., Room 1308. Branches—1057 Wilson-av., Room 7, and 6338 Cottage Grove-av., 2d floor.
LADIES—WITH DIRECT SELLING EXP. for popular priced patented tailored hip garment that will not ride up; excel. com. Howd Corset Co., 3856 South Park-way.
LADY—TO TRAVEL. NO EXPERIENCE necessary. Apply Studio 37, 619 N. Michigan. bet. hrs. 10 and 12 a. m. Monday.
LADIES—SELL HOSIERY, LINGERIE AND purses; samples exclusive; arranged. International Hosiery Co., 230 N. Michigan.
LADIES—OVER 30, LARGE CORSET MANufacturer, training free; good income. Call 9 to 12. Rm. 916, 17 N. State.

## WANTED—FEMALE HELP.

**Salesrooms.**

LADIES—EARN $4 HOURLY IN SPARE first day taking orders for highest quality hosiery, lingerie. Best values. Outfit, newest styles FREE. Experience unnecessary. World's Star, 2011 Lake-st., Bay City, Mich.
LADIES—SELL THREE DRESSES FOR $5.50. Earn to $45 weekly and Free dresses. Amazing values. Newest styles. Ex. unnecessary. Free outfit shows dresses in color. FASHION FROCKS, Dept. 109, Cincinnati, O.

### SALESWOMAN,

Experienced, neat, intelligent, 25 to 30 years of age, to sell to merchants patented product, exclusive territory; man's wages. Address T N 209, Tribune.
SALESWOMEN — TRAVELING EXP. NOT necessary; good salary; rapid advancement to travel for large company; must be over 30 years of age. Miss Segale, 125 E. 13th-st., Calumet 4526.
SALESLADIES—BIGGEST 35c NECESSITY, positively new; no compet.; very hot seller; large profit; clean up, it's new. Don't forget. Rm. 414, 309 S. La Salle.
SALESWOMEN—WONDERFUL INVENTION, prevents shoulder straps slipping; representatives $7 daily possible, sample furnished. L. V. Co., North Windham, Conn.
SALESPEOPLE — GENERAL HOUSE TO house; we trust you; new household necessity. Sells on sight. 1319 Madison, or 802 E. 63d-st. Fairlawn 10.
SALESWOMEN—NEAT APPEARING AND good talker experience not necessary. We pay salary and liberal bonus to steady, reliable workers. Room 1, 938 Belmont-av.

### Saleladies, $20 Per Week.

Pleasant, interesting work. Permanent. Phone Longbeach 7811 for interview.
SALESLADIES — CALIFORNIA PERFUMED beads selling like hot cakes. Every one buys. Big profits. Catalog free. Mission Factory B-3, 2328 West Pico, Los Angeles, Cal.
SALESWOMEN — EXPER., FOR HIGH class retailers to sell. Apply Sunday, 1:30 to 4:30, apt. D42, Congress hotel.
SALESLADIES — $15 PER WEEK AND bonus if qualified; ready sale and repeat. Nu-Glass Corp., 1402 S. Michigan.
SALES GIRLS—HOUSE TO HOUSE. FOOD product; salary, commission; exp., hard workers. Address T J 465, Tribune.
SALESLADIES — PART TIME; UNUSUAL high grade prop. 318 W. Adams, R. 1803.
SALESWOMEN—NEAT APPEARING, 18 TO 35, aft. 10 a.m. 188 W.Randolph,Suite903:
SOLICITORS—WITH CLEANING AND DYEing exp. Pioneer Lamp Shade Cleaners, 2021 W. Division. 2d fl.
SOLICITOR—FOR REMODELING AND CONstruction work; largest comm. paid in town. Call Monday morn., 1732 Belmont-av.
SOLICITORS—GOOD PROPOSITION. COMM. C. Schwendam, 145 S. La Salle.
WOMEN—PART OR FULL TIME CANvassers—Chicago and suburbs entirely new proposition. Previous exp. unnecessary; pleasant work to men and women; pay daily. Call before 1 p. m. week days or write to Star Heart Co., R. 802 173 W. Madison.
WOMEN—SUBURBAN. TO REPRESENT Country Life; no canvassing; no experience necessary. Exclusive territory. Pleasant work from own home with liberal compensation. Write giving phone number for personal appointment. Mrs. Jean Austin, Drake Hotel.
WOMEN—INTRODUCE NEW IDEA SANITary necessity; two sales daily bring you $51 weekly. Write quick—no capital or experience required. DAINTYMAID, J-9, Middlefield, Conn.
WOMEN—TO DISTRIBUTE NEW FAST selling and repeating foods specialty to neighborhood women; commission. Part time, auto and phone. State qualifications. Address P P 188, Tribune.
WOMEN—10—MATURE—PERMANENT. Something different. Ph. Dearborn 6765.

**Agents.**

WOMEN — DIVISION OF REAL SILK HOsiery Mills pay women $20-$30 weekly for taking orders for sensational new complete line dresses; experience unnecessary; samples free; start spare time. Write Hartford Frocks, 258 Noble-st., Indianapolis, Ind.
WOMAN — SMART, TO HANDLE MY profitable line of cold creams, powder, rouge, etc. Agents making $50 weekly. Write JEANNE BLAIR, Dept. 14, 1540 E. 53d-st., Chicago.
AGENTS—SELL HOSIERY AND SILK UNderwear; sell more than alone finest, excellent commission; run repair service; no investment required. ROYAL CROWN MILLS, 2020 W. Washington-st.
CHANCE OF LIFETIME—RELIABLE WOMan to establish local business in full or spare time. We finance you. Experience unnecessary. Mr. Nelson, 1700 Sherman, Evanston.
LADIES' FULL FASHIONED GUARANTEED Perfect Hosiery, 55c a pair. Write Sylvania Hosiery Co., 308 Chestnut-st., Philadelphia, Pa.
IT'S NEW—GREATEST DRESS LINE IN America; position guaranteed; earn $25 weekly. Sadler Frocks, Cincinnati, Ohio.

**Miscellaneous.**

### HAPPY DAYS ARE HERE AGAIN

We will train 25 women for the best paying positions in Chicago. No experience necessary. Start earning the first day. Apply 10 A. M. or 2 P. M., 32 W. Randolph-st., Suite 427, Mr. Hale.

### EXCEPTIONAL OPENING.

A nationally known organization requires the services of a capable woman. Must be over 28, well established, live in this city and interested in a permanent connection. Splendid opportunity for right person. See Gerhard Kahle, 101a Boyce, London-Guarantee Building.
WOMEN — PAST 28 YEARS; REQUISITE qualifications: Good health, average education or more, intelligence, ambition, and stick-to-it-iveness; experience unnecessary. Mrs. Meanor, Room 1100, 180 N. Michigan-av., will frankly discuss with you possibility of details of an unusually fine business opportunity. Write if you cannot call.

### TEACHER.

Permanent position for educated woman, preferably teacher who can assume responsibility; unusual opportunity for advancement; good salary; will be given thorough instructions in duties; part or full time. Address O C 552, Tribune.

### A SINCERE WOMAN,

Age 25-50; we require the exercise of common sense and happy disposition; a woman who likes people and can meet them tactfully; short hours. Call 10 a. m. to 1 p. m. Ask W. Walker-dr., Rm. 4, Mrs. E. Standish Beistegui.

### AMBITIOUS TEACHER

or college graduate, earnest Christian, 26-45, permanent Christian educational work, affording opportunity in business. Write fully, giving age, education and phone. Address O S 135, Tribune.

### WOMEN AND GIRLS

to sell a high grade line of cosmetics to friends, schoolmates, fellow employes or mutual house-to-house canvass; no investment req. Diana Laboratories, 4158 W. Grand-av.
WOMAN—VACANCY MARCH 25, OPPORtunity is offered woman of responsibility over 27 to join woman's organization. Excellent position, good income, short hours, real future. No exp. req. Give phone No. Write Mrs. W. E. Siber, 663 Winterset Bldg.
WOMAN—OVER 27, WILL BE TRAINED in scientific dress and surgical corsetry by the Spencer Corset company. 410 N. Michigan-av. Opportunities are offered from women of energy, initiative and integrity. Give phone, write.

### WOMEN.

15 for special campaign work.
EASY SELLING. GOOD PAY.
MR. GETZ, 75 E. Wacker-dr., Rm. 2300.
TELEPHONE SOLICITOR—TO MAKE APpointments for salesmen; must have pleasant voice and successful experience; give references; earn salary $25 to $50. Address T C 116, Tribune.

### TEACHER

or college student for vacation; pleasant healthful experience; salary $245 for 70 days. Address O O 92, Tribune.

### 3 WOMEN.

Pleasant and profitable work. Full or part time. Canvassing or selling. Mrs. Coffey, 32 W. Randolph-st., Suite 412.
LADY—WELL EDUCATED OF PLEASING personality, and open to the travel dept. of publisher; $4 daily. Business experience unnecessary; good pay. Call Monday, 10-12; Mr. Weakley, 508 S. Dearborn, Rm. 1240.

### A LIVE WIRE

can earn $30 a week at home. No canvassing. Address O J 455, Tribune.
GIRLS—WEAR NEW DRESSES AND COATS. Those employed in factories and girls with social acquaintances. Call me Monday. Kay Vee Shoppe, Village 5352.
A FEW AMBITIOUS TEACHERS, CHGO. and vicinity, spare time and vacation work. Sales exp. an asset, but not necessary. Lib. compensation. Address J 171, Tribune.
FIELD MANAGER—APPOINT LOCAL REPresentatives, students, teachers. Exp. unnec. Liberal guar. Give full details. Mr. Gray, The John C. Winston Co., Philadelphia, Pa.
WOMEN—SELL HOSIERY, SILK UNDERwear; establish own business either at home or outside; exc. comm., no investment req. Royal Crown Mills, 229 W. Washington.
ARTIFICIAL FLOWER MAKERS—SEE OUR ad under Business Personals. Agents Wanted. Patricia Pat Wood Fibre Company.
22 E. 31st-st., Kansas City, Mo.
LADY—18-24 PLEAS

## TO RENT—HOUSEKEEPING ROOMS.

(Continued from preceding page.)

**North Side.**

CENTRAL-TER. 2338—1 RM. AND KITNT., new, fur. suit. 2-3; $7.50; nr. Lincoln Pk.

BRACE 724—COMP. FURN. 2 RM. APTS. $8 wk.; nw. dec.; rollaways; L. bus. sur.

GREAT-AV. 4550. ALCAZAR APTS. $4 TO $12.50 WEEK.

Rooms and complete housekeeping apts. Wilson L. bus. shops, theaters; blk. to Wilson and Sheridan. Refined atmosphere.

IRVING PARK BLVD. 845 — HSKPG. 1-3 rm. apts. $7-$12; pri. pch.; also slp rms.

KENMORE 4900—MAGNOLIA, 4656—NEW Pullman 1-2-3-rms. frigidaire; encl. pch., bath $8 up. Free pkg.

KENMORE 5715 — ATTR. 3 RM. SUITE with cpb. or 3-4 roommates; also lov. sel. for cooked meals; reas. rates. Ardmore 4355.

KENMORE 5640—LOWEST RENTS; BEST in heart of trans. 1-2 rms., bath. $7 up.

KENMORE 4640—1-2-3 ROOM KIT. APTS. bath, phone service. $5-$8-$10. Wil. L. bus.

KENMORE 5125—1-2 RM. KITNT.; MAID service, gas, elec., laun., wond. tra.; $7 up.

KENMORE 4132—2 RM. APTS., FRT. and unf.; fur.; rl. kit., beds, pch.; $8 up.

LAKELAND 812—SUN. 3 RM. ENG., BSMT. apt., pri. bath; 1-2 rm. kits., $6 up.

LAKELAND 806—1-3 RM. LGT., SUNNY KIT. apts., weekly dec.; $5 up, mo. rates; bus. L.

LAKELAND-AV. 860 — 3 RM. APT., NEW. $12; suitable 3 or 4.

MAGNOLIA 4532, 2D—LGE. LGT. SUITE, pri. lot; pri. pch.; $8-$10. Wilson ex.

MAGNOLIA 4520—1 ROOM, PULLMAN, 3 RM. APT., bath, shwr., pch.; $45 mo. Wil.L. bus.

MAGNOLIA 4441—1-2-3 ROOMS; NEWLY dec.; 2 beds, $6 up; all transportation.

MONMOUTH-ST. 132 — OPP. LINC. PK. 1-2 rm. Front 1-2 rm., kit., r. w., stm. ht., pri. bath; also sleeping; $4-$10.

PETERSE 900—1-2 RM. APTS.; NEWLY dec.; gas, trans.; $6-$8.50-$9. Sun. 7150.

RICHARD 2218—1-2-3 LGE. RMS.; STM.; ins. apt.; ex. tra. gar.; reas. Div. 1664.

ROSCOE 3722—COMPLETELY FURNISHED 2 rms.; priv. bath—porch; parking.

SHERIDAN-RD. 4815—HSKPG. ROOMS, $8 up; wall beds, linens, ice box, etc.; continuous ser motto; a real home.

SHERIDAN-RD. 6035, LAKE VIEW 4220—2 rm. apts., wall beds, switchbd. serv., gas, elec., maid service; $11 week.

SHERIDAN, 4820—HOUSEKEEPING-SLEEPING rms., warm, clean, cheery; $1.50-$4.50.

SUNNYSIDE, 817—TWO PEOPLE CAN have apt. all their own with attractive tile bath shower, floors fully carpeted, Frigidaire; on quiet side street, near lake and all trans.; $5-$7 week, each person. So more than cost of good hskpg. room. See today. 2 blocks S. of Wilson.

WINTHROP, 4835—ATTRAC. 2 RM. SUITE, $8 per week, new dec., gas, elec.

WINTHROP-AV. 4840—NEW, DEC. 2-3 RS., $4-$13; ext. wall bed, pr. pch.; Law.L.

**Northwest Side.**

BELLOW, 1940 — 2-3 APTS., FOR LIGHT housekeeping; $8-$10 week.

DICKENS-AV. 1921, NR. MILWAUKEE—3 R. and bath, new dec.; 2 beds, ref. trans.; $12.

FIRST IN LARGE 6 RM. APT. ON BLVD. (w of kitchen. Porch. Very desirable cond. 1 or 2 ladies. Reas. Hum. 4521.

**West Side.**

ADAMS W. 3845—1 LGE. SINGLE, 2 RM. apts.; priv. entr.; r. w.; Amer fam. $7-11.

CONGRESS, 4346—ATTR. FURN. 3 RM. apt.; 2 pcy. bedrms.; elec., linens; stm. ht.; ref.; $10. Also 2 rms. $6. Gar. ent.

FRANKLIN-BLVD. 3217—MOD. 2 RM. RL. kit. & frig. free; porch; reas.

HAMLIN, N. 212—1 AND 3 RMS.; LIGHT housek.; $7 and $12.50; complete; opposite bridal park; L and surf. lines. Nev. 10090.

JACKSON-BLVD. 3419—HSKPG. NICELY furn. rm. water 1 to 4 rms., $5, $7, $9.

JAMESON, 2737—1 LGE. FRT. RM., SINK in rm. gas range. $6.50.

KEDZIE, 3820—3 MOD. LIGHT RMS. completely furn.; all trans. $12.

KINGSLEY, 3525—BEAUT. FURN. 3 rm. with kitch. gas range, refrig. exc. tr.

WALNUT, 3227—2 OR 3 RM. FRONT APT.; very conv.; not ordinary hskpg. rooms.

WASHINGTON-BLVD. 2147 OR 2944 JACK-sonblvd.—2 or 3 room apts., private bath $8-$9-$10.50. Also garage, $6.50 mo.

WASHINGTON-BLVD. 4139 — 2 LGE., LT. indep. rms., south exp. Van Buren 6531.

WASHINGTON, 4131 — 2 RMS., KITCHEN priv., also 3 rm. hskpg. priv.; reas.

**Suburban.**

LOVELY 3 RM. SUITE, STM. HEAT; REAL home. Best trans. Phone Village 7290.

## BOARD AND LODGING.

**South Side.**

ELLIS 4545—CLN. QUIET FRT. RM. SUIT 1 over coml., ex. mls., car., Drex. 8235.

HARPER 5854—SUNNY RMS.; GD. CARE to elderly or conval. Brd. opt. Mid. 7119.

KENWOOD-AV.—3 APT.; LARGE R., o lavatory; best home table; ref. n.

MARYLAND-AV. 6—TOP FR. RM. AND bath, reas.; good trans. Midway 3772.

FIFTH-PIFTH-ST., E. 1427, 2D—LG.R. BD. or 2 nr. hm.; L. L.; reas. Mid. 8594.

FIFTH-FIRST, E. 1526—LG. SUNNY COR. rom with board, 1 or 2; nr. university, bus. park, all trans. Ph. Hyde Park 0475.

FORT ISLAND, 6074—REF. YNG. MAN TO dr. m.; tv. beds; tasty meals. Dor. 0422.

GARDENS HOME FOR AGED INFIRM AND bed bedridd cases. Home comforts. Nurse on. Hdwes 1606.

LARGE OUTSIDE ROOM—NEAR THE lake, grad. nurse's care; good food; So. Shore 6165. Sacinaw 6041 before 10 a. m.

MRS. HAS PLEASANT HOME FOR AGED person; excel. food; $65 mo. Oak. 2180.

**North Side.**

BUENA, 917 — NEW HOTEL — CLEAN, warm rooms with board for 2; steam; running water; exc. trans.; $10. Lincoln 5431.

FULLERTON, 637, 2D—SGL. RM.; R. W.; with bed.; ed. tr., L. surf.; nr. Linc. Pk.

HUTCHINSON, 6158—RM. AND BRD. IN NICE home; best of meals; ex. trans. Beach.

BELMONT, 454—BOUTIQUE, ELEGANTE—CULtured atmosphere. Congenial associates; social evenings; ir. rms., fine food; $13.

PAULINA, N. 3640, 2D—NICE RM., WITH board, pri. fam.; all tr. Buck. 9343.

LINCOLN-AV. 421 — ELEGANTLY FUR. room for 2; reasonable. Diversey 5948.

SHERIDAN, 3613—HSE., ELAB. FRT. DBLE. rom, face priv. bch.; also sgle. tw. bds., 2-3 pers. fam. w/ chm.; all tr. White. Ard.3927.

SHERIDAN, 913—EXC. BOARD ATTRAC. RM. PRIVATE BATHS. GRACE. 7379.

WILSON, 850—SUNNY RMS., HOME MADE pies, cakes; cards, dancing; $10. Sun. 1190.

## CONVALESCENTS

of elderly people. Private room, bath board and care. Longbeach 9594.

NUTRITIOUS ROOM FOR ELDERLY people or semi-invalid; nurse's care. Call Liberty Park. Buckingham 3034.

TEMPORARY PERSON TAKEN INTO my home; spec. atten. if req. Edgewater 1855.

EXCLUSIVE WOMEN'S CLUB, RESIDENT room. Edgewater 6181.

MAN NURSE—HAS HOME, PORCH, FOR aged person or semi-invalid. Edgr.5678.

MRS. LEAVITT—REF. GENT. PRIV. home; best; $13. Buckingham 0944.

BOARD, PRIV. FAM.; ATTR. MOD. ex. cond. home; very reas. Grace. 7835.

**Northwest Side.**

THOSE OFFERS BOARD AND ROOM FOR female; exc. care. Snauld. 2424.

**West Side.**

ECKERT, 3040—RM., BD. FOR 2; HOME cook w.; best tran.; $9. Red. 7258.

JASON, 4027—GD. SIZED RMS.; RADIO. home cook.; ad. $10; dbl. $8.

ROOM FOR RENT—WITH OR WITHOUT board. 2349 Lexington, near Sears.

**Children.**

BARLEY-AV., S., 150—GOOD HOME FOR child, also rm. for mother. Pedersen.

PRIVATE HOME FOR CHILDREN; SPEcial care given to diet; nr. school. R.E.C. 1048. 9114 Niles Center-rd.

GOOD HOME FOR 2 CHILD., TOWN SCH. Gen. fam. mod. home, 26 mi. N. W. Sta. Trevor. Ph. 206R Palatine, Ill.

BOARD AND CARE FOR CHILD. ROOM or room. 528 Roscoe-st. Buck. 9868.

GOOD HOME FOR CHILD.; DIET ATTN.; RM. or board; gd. trans. Beverly 3469.

PRIVATE RES.; SCIENTIFIC CARE of children; all facilities. Briac. 3932.

DESIRABLE BOYS—4 TO 10 YRS.; BEAU. country estate; care ex. cond.; all adds. Supt. Dr. H. V. Swensen, Chilton, Wis.

**Miscellaneous.**

WHO THINK NEED A REST. COME TO home; are opened a place, sunny rooms, good food; modern conveniences; reasonable rates; mountain place 2 hours by connections; ref. exchange. Mrs. Kathryn Eidler, 2222 Franklin-st., Chicago.

WILL FURNISH A HOME TO PERSON in exchange for furniture storage charges. Will accept room until amount is paid. Dr. Barron. Mansfield 8720.

## ROOM AND BOARD WANTED.

YOUNG MAN DESIRES RM. WITH PRI. bath, in district of So. Sh., So. Sw. or Sta. Phone each Phone So. Shore 1000 any time after 10 a. m. Mon.

YOUNG COUPLE, UNIV. EDUC., WOULD like to stay at least 1 meal daily nice home; exchange familiarity language for home. 358 Tribune.

HIGH SCHOOL GIRL—WANTS RM. AND board in good home; exch. light duties aft. school. Address T F 119 Tribune.

WANTED FOR 3 YR. OLD GIRL, care by mother (emp.), in private home. Address X 221. Tribune.

YOUNG WIFE WHO TRAVEL GREAT deal desires rm. private home; no board. Address Z 108. Tribune.

GENTS HSKPG. RM., CATHEDRAL dist. Address M 430. Tribune.

MAN DESIRES RM., NR. NOR. SIDE; no board. Address M 413. Tribune.

GENTLEMAN, WITH JEWISH FAMily. Address Z 352. Tribune.

## HOTELS AND APARTMENT HOTELS.

PLAZA HOTEL—

[illegible]

## HOTELS AND APARTMENT HOTELS.

# Affiliated Hotels Bureau

MAIN OFFICE
127 N. Dearborn-st.
State 5000.

## Hotel Rooms Furnished Apartments

Our hotels maintain a high standard of service and management offering environment of refinement and character.

### THE GRAEMERE

3400 WASHINGTON
OVERLOOKING GARFIELD PARK.
Hotel rooms.....$7 up
Kitchenette apts. 2-3.....$70 and up
VAN BUREN 7600.

### THE CHURCHILL

1258 N. STATE-ST.
Special rates for summer season.
2 room apts.....$140 to $175
3 room apts.....$250 to $350
WHITEHALL 5000.

### THE SHOREHAM

3318 SHERIDAN-RD.
OVERLOOKING LINCOLN PARK.
2 room kitchenette apt.....$95 to $125
3-4 room kitch. apts.....$165 to $275
Single hotel rooms.....$65 and up
BITTERSWEET 6600.

### THE EMBASSY

PINE GROVE AT DIVERSEY.
1 blk. from Lincoln Park and lake.
2 room hotel suites.....$75 and up
3 and 4 room apts.....$100 to $300
DIVERSEY 4440.

### THE DORCHESTER

1401 HYDE PARK-BLVD.
Ideally located in Hyde Park district.
2 room kitch. apt.....$75 to $90
3 room kitch. apts.....$110 to $140
DORCHESTER 9100.

### ALBION SHORE

1217 ALBION-AV.
Near Loyola L.; 20 minutes from loop.
Weekly rates.....$8 and up
SHELDRAKE 8804.

### THE ALCAZAR

3600 WASHINGTON-BLVD.
12 minutes from loop by L.
Single rooms.....$1.50 to $2.50
Double rooms.....$2.50 to $4.00
Weekly rates.....$8 and up
VAN BUREN 7500.

### THE WASHINGTON

67 W. WASHINGTON-ST.
Between La Salle and Wells.
Modern, airy rooms.
Garage in block away.
Rates, $1.50 per day and up.
FRANKLIN 5400.

### THE MARTINIQUE

4526 SHERIDAN-RD.
Hotel rooms with private bath and inador beds.....$9 a week and up
LONGBEACH 0600.

### THE GARFIELD ARMS

3256 MAYPOLE-AV.
One-half block from Garfield Park and elevated; single rooms, $1.50 to $2.50; double, $2.50 to $4.00. Weekly rates, $7 and up.
VAN BUREN 4510.

Consult us regarding attractive rates, and also make use of our FREE AUTOMOBILE SERVICE. Through our central bureau we can save you much time and trouble in apartment hunting. Call, phone, write Affiliated Hotels Bureau.

### Donmoor Apt. Hotel

921 EASTWOOD.
NOW OFFERS BEAU. FURN. 1-2-3 RM. KITCH. APTS., WITH COMPLETE HOTEL SERVICE. RADIO IN EACH APT. — EXC. TRANS. A NEW LOW RATES.
$65—$135
Once you try our hotel service you will never be satisfied anywhere else.
Also hotel rms. $50 and up; daily rates, $2.50 and up; weekly rates, $15 and up.

### THE PINE GROVE

APT. HOTEL,
2828 Pine Grove-av.
4 room, newly decorated front apts., consisting of spacious living room (15x20 ft.); large sunny bedroom glazed sun parlor with double bed-davenport; roomy dinette and kitchen, ample closet space, tub and shower. These apts. offer 5 room efficiency and a pleasant view of the lake.
2 and 3 room apts. furnished.
Or unfurnished available.
HOTEL SERVICE. MECHANICAL REFRIG. 24 HOUR SWITCHBOARD. BUCK. 1709.

### SHORECREST

420 WRIGHTWOOD AT PINE GROVE.
SURPRISINGLY MODEST RENTALS.
An exclusive hotel for discriminating guests—a home of comfort and refinement. Large, airy apts., consisting of living rm. with in-a-door bed, bedrm. with twin beds, reception rm., 2 baths, kitch., breakfast r. and porch overlooking Linc. Pk., lake. Attract. dec. and furn. Also smaller apts. and rms. with bath, comp. hotel service. Excel. cafe—table d'hote or a la carte. Div. 4800.

### BROADMOOR

BOWARD AT BOSWORTH.
Kitchenettes with service.
Room and bath, $50.
One room kitch. $60.
Two room kitch., $75.
Three room kitch., $100.
Four room kitch., $125.
Ideally located for all requirements.
SHELDRAKE 5170.

### PINE CREST

2 BLOCKS FROM LAKE.
3941 PINE GROVE-AV. BITT. 6400.
BEAUTIFUL APARTMENTS, $60 UP.
Bedroom Apt., $80.
ALL TRANSPORTATION; BUS AT DOOR.
Refined atmosphere with complete hotel serv. MUST BE SEEN TO BE APPRECIATED.

### THE MONTEREY

4300 Clarendon. Bitt. 2304.
1-2-3 RM. KITS. $85 UP.
HOTEL ROOMS, $50 UP.
EXCELLENT DINING ROOM.
53 BUS TO DOOR.

### MELROSE APT. HOTEL

451 MELROSE-ST. (3250 N.). BUCK. 1200.
Lower suite of 4 large, tastefully furnished rms. with 3 exposures; extra in-a-door beds. Bungalow and 1-2-3 rm apts. Refrigeration. Complete hotel service. Golf, swimming and schools within the block; ½ blk. Sheridan-rd. and finest section Lincoln Park.

IN EXCLUSIVE SOUTH SHORE DISTRICT. (New bldg.) Ultra mod., attractively furnished. Large, light, airy rms., arched ceilings, colored tile bathrooms and showers; colored kitchen sinks. Beautiful lobby and roof garden; nr. lake, I. C. and Jackson Pk.
$65 AND HIGHER.
PRIVATE BUS TO AND FROM I. C. STATION FREE TO OUR GUESTS.

### Palais Brompton Hotel

RATES $7 WEEK UP.
A real homelike hotel with excellent recreational surroundings; good trans.; convenient to connection.
528 BROMPTON-PLACE.
3540 north, at Sheridan-rd. Graceland 3840.

### DIVERSEY ARMS

644 DIVERSEY-PKWY., AT BROADWAY.
1-2-3 rm. kit. apts., $60 mo. up; sleeping rms., $10 wk. up; complete hotel service, nr. Lincoln pk. golf, beach; 18 min. to loop; bus and surf. at door. Bitt. 3100.

### TRAEMOUR CLUB HOTEL

5427-29 Kenmore-av. Longbeach 2743.
Hotel rooms, every modern convenience; refinement, comfort, excellent service; dining room, gymnasium laundry rm.; outside rms. Priv. or conn. bath; $8 per week up.
CLARK N. 1429. SUP. 4365.

### BURTON HOTEL

200 ROOMS. RADIO IN EACH ROOM.
Weekly, $7 up; daily, $1.50 up; 3 min. loop.;

## HOTELS AND APARTMENT HOTELS.

# The Sheridan Beach Hotel

DISTINCTIVE
APARTMENT HOMES OF
1 TO 4 ROOMS
Rentals $85 to $200
Furnishings
and Decorations New
CATERING TO FAMILIES WITH CHILDREN. PRIVATE BEACH AND LIFE GUARD EXCLUSIVELY FOR GUESTS. HOTEL SERVICE COMPLETE IN EVERY DETAIL. AFFORDS MORE LEISURE TO ENJOY SUCH UNIQUE FEATURES OF THE HOTEL AS THE OPEN AIR ROOF GARDEN AND LOUNGE, PLAYGROUND AND ENCLOSED ITALIAN GARDEN.
SHERIDAN-RD. AT CHASE.
7300 NORTH—JARVIS "L"—51 BUS.
SHELDRAKE 7600.
DIRECTION H. C. KNOWLES.

HOTEL
# SOVEREIGN
# $60

A MO. AND UP
FOR HOTEL ROOMS.
$100 to $400 a Mo.
Kitchenette Apartments.
Swimming Pool Free
TO GUESTS.
Unexcelled Dining Room.
23 Minutes to Loop.
Hotel rooms, suites, kitchenettes.
6200 KENMORE-AV.
1 block to Sheridan-rd. and Lake.
HARRY L. JOHNSON, MGR.
PH. BRIARGATE 8000.

# HOTEL PEARSON

Recognized Everywhere as
a Really Fine Hotel.
It is in keeping with high social standing to live at Hotel Pearson—an hotel home with an outstanding reputation.
One block east of Michigan-blvd. A short walk to the Loop—3 minutes by bus. Ample parking space.
Unusually large rooms and suites—now more charming than ever. All rooms cheerful and attractive.
A beautiful restaurant—patronized by worthwhile people—charming, distinctive, with moderately priced menus—table d'hote or a la carte service.
Attractive Rentals
COMPLETE HOTEL SERVICE.
HOTEL PEARSON
190 EAST PEARSON-ST.

# PARK DEARBORN

APARTMENT HOTEL.
1260 N. Dearborn-pkwy. At Goethe-st.
SHORT WALK TO LOOP.
CLOSE TO PARK AND DRIVE.
ALL TRANSPORTATION.
A VERY FEW AVAILABLE.
3½-2½-1½ Room Apts.
WITH KITCHENS AND BEDROOMS.
Also Hotel Rooms.
DAILY, WEEKLY & LEASE RATES.
Beautifully furnished; light, airy outside rooms; overlooks lake; pleasant homelike atmosphere; modern lounge. English lobby; shops in building. Inspection invited.
REASONABLE RENTALS.
PH. WHITEHALL 5620.

# PARK LANE

Finest North Side Location.
FACING LINCOLN PARK AND LAKE.
1-2-3 ROOM KITCHENETTES.
Elegant Furnishings and Lobby
Excellent Restaurant and Food Shop.
SURPRISINGLY MODEST RENTALS.
Early Inspection Advisable.
Direction of Frederic C. Skillman.
Sheridan-rd. at Surf-st.
PH. BITTERSWEET 8800.

Beautiful Rooms with Bath,
$8 PER WEEK
$2.00 PER DAY AND UP.
Hotel Mira-Mar
350 well appointed, comfortable rooms and baths. Exquisite lobbies and cardroom. Complete hotel service. Coffee shop, beauty parlor, valet and garage in connection. Close to I. C., surface, and "L". Also to park, tennis, golf, sports, U. of C. and Loop business district.
6218 WOODLAWN-AV. PLAZA 1100.

Newly Decorated Rooms,
$8 PER WEEK
$2 PER DAY AND UP.
HOTEL CARLOS
100 rooms with shower and bath, lobby, complete hotel service, coffee shop. Bus at door. 1 block from the Sheridan-rd. L station; 10 minutes to the loop.
3834 SHEFFIELD-AV.
BITTERSWEET 8923.

### New Lawrence Apt. Hotel

1-2-3 Rm. Apts., $65-$150.
SWIMMING POOL
GYMNASIUM
Clubrooms, solarium, overlooking lake.
1020 LAWRENCE. LON. 2100.

### Pinegate Hotel

555 SURF-ST.
UNDER NEW MANAGEMENT.
100 outside rooms each with private bath and radio; thoroughly renovated; complete hotel service; rates as low as
$8 PER WEEK.
PHONE BITTERSWEET 3200.

### ROKEBY HOTEL

3831 ROKEBY, AT SHERIDAN.
Beautiful new 1-2-3 room kitchenette apts.
ALSO HOTEL ROOMS.
Bus at door; surface and L. 1 block.
COMPLETE HOTEL SERVICE.
WITH MOST MODERATE RENTALS.
FROM $60 AND UP.
PH. BITERSWEET 8570.

### Cambridge Apt. Hotel

530 DIVERSEY-PKWY. LAKE VIEW 6401
Luxuriously furnished 1, 2 and 3 rm. suites; mech. refrig.; tile baths, with showers; other modern features; $65 and up; single rooms with bath; ideal transportation; garage in connection; few steps to Lincoln Park.
$55 MONTH UP

Beaut. 1 rm. kitnt. and bedroom apts.
Complete Hotel Service.
Bus, "L" and surface trans.
NORTHAMPTON
6317 KENMORE. BRIARGATE 7860.

$5-SAVE-$5
by living at this well furnished modern hotel. Where your comfort and comp. come first. All rms. with bath as low as
$5.50 PER WEEK.
HOTEL LINWOOD.
SEELEY 2770. Opposite Stadium.

HYDE PARK ARMS,
5316 HARPER-AV.
New bldg.; ideally located, 3 blocks from I. C.; complete hotel service; lowest rates in Hyde Park. Fairfax 9700.

NEW HOTEL CARLING.
175 rooms, all with tub or shower.
Weekly, $7 up; daily, $2 up 5 min. to loop.
1512 N. LA SALLE-ST. MOHAWK 1200.

ST. GEORGE HOTEL.
1435 E. 60TH-ST. I. C. EXP. STATION.
Overlooking the beautiful Midway. The only hotel in Chicago with outside sleeping porches. Kitchenette apts., $65 to $80.

DREXEL ARMS HOTEL.
200 large, attractive outside rooms; modernately priced. $1.50-$2.50 dly., $8-$12 wkly. Cars or bus at door; 1, C. and "L" 2 blocks; finely located DREXEL AND OAKWOOD.

HOTEL GRANT—IN THE LOOP.
Rates, daily, $1.50 up; weekly, $7 up.
Dearborn at Madison. Randolph 3241.

LAKERIDGE HOTEL, 4663 LAKE PARK-av.—150 rooms, private baths; ½ blk. to I. C. station; $9 week up; $2 day up.

## HOTELS AND APARTMENT HOTELS.

# Southmoor

67th and Stony Island.
FACING JACKSON PARK.
Newly Decorated and
Refurnished.
Every room with private bath.
15 MINUTES TO LOOP.
I. C. BUS. ELEVATED AND SURFACE.
Room and bath, $50 month and up.
Living room, in-a-dor bed, bath and kitchen, $75 month and up.
2 room suite, living room, in-a-dor bed bath, dinette and kitchen, $100 mo. up.
3 room suite, living room, bedrm., bath, dinette and kitchen, $135 mo. and up.
PHONE FAIRFAX 5100.

# $10.50
per week
ALLERTON HOUSE
Radio in Every Room
Separate floors for men and women.
Every Feature
OF AN EXCLUSIVE CLUB.
5 MINUTES TO THE LOOP.
701 N. Michigan-blvd.
PHONE SUPERIOR 4200.

THE CORONADA . . .
Consider . . . .
the desirability of an apartment home 2 short blocks from the lake, yet away from all the usual noise and traffic. A quiet neighborhood, principally of homes, lends an air of the suburban life, yet close to excellent shopping facilities, theaters, and all forms of transportation. Kitchenette apartments of
1 to 3 Rooms
are now available for permanent or temporary occupancy with the times. Complete hotel service.
CORNER WINTHROP
AND ROSEMONT.
Briargate 6161.

By Week or Month
Rentals
Surprisingly Low
Live in one of Chicago's real hotels . . . in a smart, cosmopolitan, modern atmosphere. Walk downtown. Enjoy the luxury of big, clean, cheerful rooms with bath, shower, circulating ice water and Servidor (minimizing tipping). Live in an exclusive neighborhood—at sensible rates. Fine food, moderate prices in our Coffee Shop and Dining Room. Low weekly and daily rates, too.
HOTEL
KNICKERBOCKER
WALTON-PL. AT MICHIGAN-BLVD
OPPOSITE THE DRAKE.

FOR COMFORT.
FOR CONVENIENCE.
FOR PRESTIGE.
THE SURF
"there's no better address."
SELECT APARTMENTS.
EXCEPTIONAL FURNISHINGS.
TO 4 ROOMS.
HIGHEST TYPE OF SERVICE.
RENTALS $100 MONTH UP.

THE SURF
"There's no better address"
SURF ST.—PINE GROVE.
BITTERSWEET 7000.
CHAS. T. GRATZ, Manager.

NEW MANAGEMENT
COMPLETE NEW FURNITURE.
COMPLETE REDECORATING.
THIS NOW ENABLES THE
CECIL PLAZA
APARTMENT HOTEL
to offer high grade
1-2-3 Room Kitchenette Apts.
With First Class Hotel Service.
MODERATE RENTALS.
$60.00 PER MONTH AND UP.
CALL MR. HAMLIN. FAIRFAX 6855.
6139 S. KENWOOD-AV.

A DUETTE APARTMENT.
Most unusual: living room, bedroom and kitchenette, beautifully decorated and furnished; must be seen to be appreciated; at most moderate rentals; exclusive at the

# St. Clair Hotel

offering the permanent guest the pleasure of a homelike atmosphere, courteous hotel service and ideal location. "Just a step from the loop."
Individual radios for rms. and apts.
SUPERIOR 4660. SEE MR. JAMES.
Ohio-st. at Michigan-av.

INSPECT THIS VALUE BEFORE DECIDING.
Hotel Eastgate
"Just a whisper from the Loop"—a fine room, large closets. Complete hotel service. Pleasant lobby. Friendly atmosphere.
EXTREMELY LOW RATES.
SEE MR. HUGHES.
Best $1 Dinner in Chicago.
Individual Radio for each room.
Ontario-st. at Michigan. Superior 3580.

# Devonshire

19 E. Ohio, 5 Min. to Loop.
UNDER NEW MANAGEMENT.
Beautiful outside furnished rooms; quiet, bright, delightful, newly decorated; private bath and shower; $10 per week and up; low rates to permanent guests.
SUPERIOR 4900.

HOTEL EVANS
Free Garage Parking
to tourist and transient; one of the South Side's finest and newest hotels; all outside rooms with baths; $2-$4 daily; perm. rate, $9 per week up, with special garage rate. 733 E. 61ST-ST. (NR. COTTAGE GROVE).
PHONE PLAZA 6300.

## APARTMENTS AND ROOMS TO SHARE.

ROOM AND BOARD. PRIV. PROT. FAM.; no other roomers. Address J 272. Tribune.

WTD.—RM. FOR MIDDLE AGED MAN IN N. W. Side. Address J 297. Tribune.

WOMAN TO SHARE 4 RM. APT. WITH 2 employed women. Midway 2299.

COUPLE WILL SHARE MOD. APT. OR rent lr. bedrm. c. 1-2 yng. men. Art. 2791.

BUS. GIRL WILL SHR. WITH SAME APT. nr. N. S. Refs. Address J 389. Tribune.

BUS. WOMAN SHR. HER APT. 1 OR 2 women; twin beds; L. I. C. Fairfax 4898.

MOTHER & DAUGHTER SHR. 4 RM. apt. with 1-2 girls; I. C. Butter. 4675.

YOUNG GIRL WILL SHARE 2 RM. APT. with same, reas. Sup. 4701. Apt. 1004.

YNG. MAN SHR. WITH SAME LGE. FRT. rm., gen. beds; reas.; Lov. L. Shefd. 5877.

LADY EMP. TO SHARE 4 RM. APT. WITH same; ex. trans.; reas. Buck. 4990.

BUS. GIRL WISHES SAME SELECT AND share apt. N. S. Address X 218. Tribune.

BUS. WOMAN SHR. APT. SAME. PRI. RM. with bath. $8. N. S.; bus. Sunny 2416.

BUS. LADY WILL SHR. APT. WITH 2 girls; nr. N.S.; real home; gd. tr. Div.2282.

CONG. WOM. SH. WI. SM. ATTR. MODERN apt., gen. rm., $8. Graceland 7833.

YNG. CR. WOMAN WILL SHR. SMALL apt. with same. After 6 Prns. 4389.

WINCHESTER, N. 4812—SHR. WITH MAR. couple, 3 p. apt., 2 baths; ref. Rav. 5875.

REF. JEW. GIRL WANTS SAME SELECT N. S. kit. apt. Bri. 8400. Apt. 503.

YOUNG BUSINESS GIRL, SHARE APT. with same. Phone Butterfield 6023.

YG. WID. SHR. LOVELY 4 RM. APT. WITH girls or couple; nr. lake. Ref. R. F. 9051.

YOUNG LADY SHARE APT. WITH SAME; 3 rm. Gerald Park. Hollbrount 1971.

GIRL WILL SHARE BEAU. BEDRM. WITH same. Hyde Pk. 8450. 5132 Kimbark.

YG. MAN, COLLEGE GRAD. TO SELECT or she, apt. same. Address J 342. Tribune.

JEWISH GIRL TO SHR. APT. 3 RM. APT. with same; reas.; N. Side. Grace. 10078.

BUS. GIRL SHARE LGE. LGT. KIT. APT. with 2 girls. Address J 382. Tribune.

BUS. MAN WILL SH. FURN. COR. APT. nr. L. bus. s. m., col. or fam. Rav.Nor.9026.

YOUNG BUS. WOMAN SHR. LOVELY 3 R.; N. S. ant. same; tw. bds. Grace. 4021.

BUS. WOMAN WANTS SAME TO SHARE Lake Shore-dr. apt. Whi. 4180. Apt. 11-C.

## APARTMENTS AND ROOMS TO SHARE.

LADY WISHES TO SHARE ULTRA MODern apt. with lady can bring a few nice furnishings; about $80 per month; South Shore preferred. Hyde Park 6106.

YOUNG WOMAN EMPLOYED IS SEEKING a good comfortable home with young couple or widow; must be South Side. Address J 464. Tribune.

YOUNG BUSINESS MAN, REFINED, ABT. 30, to share $100 apt. in 1st class hotel. Sheridan-rd., with same. References. Address T C 121. Tribune.

PROT. BUS. GIRL, 25, WILL SHARE COZY 3 rm. apt. in Avalon Park with same, or will select and share apt. in So. Shore. Address O C 230. Tribune.

BUS. MAN, GENTILE, WILL SH. WITH SM. fr. frt. rm., twin beds, in bachelor's Lake Shore-dr. home; $7. Del. 0518.

GENTLEMAN WISHES TO SHARE HIS 4 rm. North Side apt. with one other bus. man. Address J 255. Tribune.

CONGENIAL, BUS. GIRL, 25-30, GENTILE, to select and share hotel apt. N. S. with same. Address P C 149. Tribune.

BUSINESS WOMAN WILL SHARE ATTRACtive 2 rm. kitchenette apt. with same. 434 Wellington-av. Grace. 0504.

BUS. GIRL WISHES SHARE KITNT. APT. with same. Blk. L. C., surf. Reas. Call eves., Sat. aft., 7504 Colfax. S. Sho. 2037.

BUS. WOM. WANTS 2 GIRLS SHR. OR RT. rm. beaut. 3½ apt.; reas.; ref.; L. C. Butterfield 0750 Sun. and after 7 p. m. daily.

REF. MID. AGED BUS. WOMAN TO SHARE beau. kit. apt. with same; $7. Call eve. 5727 Winthrop. Ant. 211.

LADY TO SHARE 6 RM. APT. WITH SME. or married couple. 4816 W. Erie. 2d. Call mornings or from 5 to 6 p.m. Columbus7750.

GENTILE FAM. SHR. BEAU. FURN. 6 R. apt. or rent rm. marr. cple. or 2 men. Mls ont. Nr. L. 5044 N.Sawyer. 2d.; Ind.8837.

WOMAN WANTS SAME TO SHARE LARGE room with bath. Michigan-av. Hotel, first class. Address T C 122. Tribune.

BUS. GIRL, 26, GENTILE, PRACTICAL, thrifty, seeks girl rm. mate, N. S., exclusive hotel. Best ref. Address T C 124. Tribune.

1 OR 2 GIRLS TO SHARE 4 ROOM APT. with same; reas. rent. Call Monday after 6. Pensacola 4569.

## TO RENT—HOUSES.

**South Side.**

Furnished or Unfurnished
IN THE 3300 BLOCK S. MICHIGAN.
10 ROOM HOUSE.
Suitable for rooming. Douglas 1707.

6 RMS., CORNER FRAME HOUSE, FURnace heat, good yard, garage, excel. trans. near lake; north of 79th-st; rent $60. Address T N 535. Tribune.

AVALON PK., LGE. 5 RM. BUNG., SLPG. pch., 16 fr. wind., ped. plumb., shower, stm. ht., 2 car gar.; nr. sch., I. C.; $75. Sag. 0623.

5144 CORNELL-AV., 10 RM. RES. $125 mo.; exc. location and transportation. Mr. Dunn. Franklin 9250, or agent.

GATEWAY TO WORLD'S FAIR—10 RMS., nr. lake and I. C., sta.; fine for roomers, $50. 906 Oakwood-blvd. Rand. 0450.

5406 DREXEL-AV.—NR. U. OF C.; 7 RM. brick and stone res.; light rms.; stm. ht.; beau. dec.; low rent. Owner on premises.

10611 S. MAY, 5 RMS., $35; 9609 S. CARpenter, $45; 2129 W. 120th-pl., $40. Wm. B. Walrath, 123 W. Madison-st.

BRICK COTT., 6 RMS., ENCL. PCH., NEW, dec.; $32.50. 1843 W. 54th-st. Fair. 9087.

5 LG. RMS., COL. BRK. RES. NAPERVILL firepl.; tile bath; $65 mo. 9758 Loomis-st.

BUNGALOW—FUR. OR UNFUR., OR WILL share; oil ht.; el. ref. 8046 Aberdeen-st. 7812 OGLESBY-AV.—SOUTH SHORE; 6 R. brk. res., $70; garage. Saginaw 3496.

**Southwest Side.**

5 RM. BUNGALOW WITH LGE. SLPG. porch, stove heat, garage, 103rd s. Spaulding. $32.50 per mo. Call Beverly 0150.

**North Side.**

18 ROOM HOME.
Our most desirable home of 18 rooms, 5 baths, 3 car garage, all modern, oil heat, electric refrigeration; North Edgewater district, one block north of Edgewater Beach Apts. Best transportation. Your own bathing beach. Suitable for private home, club, school, or tearoom. Owner leaving city, quick action. Low rental. Address T C 120. Tribune.

67 CEDAR-ST.
Overlooking lake; 9 rms. and 3 baths; suitable for private residence; $200. FIRST REALTY CO., 56 W. Washington-st. Cent. 3151.

TO RENT—ROOMING HOUSES, CLOSE IN; 10 to 50 rooms; poss. now and May 1; some have furn. for sale. Phone for list. OGDEN, SHELDON & CO., Franklin 7358.

45 RMS., N. DEARBORN.....$375
18 rms., Ohio, nr. Dearborn.....$175
CROWE BROS. & CO., 734 N. Dearborn-st.

7 RM. HOUSE—FURNISHED OR UNFURN.; 2 car garage; convenient to schools, stores, transportation. Call Longbeach 3487.

CEDAR-ST., NE

TO RENT—APARTMENTS. SOUTH. (Continued from preceding page.) General List.

WHERE CAN YOU DO BETTER FOR PRICE LOCATION TRANSPORTATION + WELL MAINTAINED APARTMENTS THAN

JOHN M. McCLUN
217 W. 63D-ST.

SATISFACTION WILL COME TO THOSE WHO TAKE ADVANTAGE OF THE WIDE SELECTION OF APARTMENTS.

ACT WISELY AND CHOOSE YOUR APARTMENT EARLY

2 ROOMS.
260 W. 66th-st., 1-2 rm. suites, cafe in bldg. ..... $30 and up
804 E. 58th-st., free elec. refrig. and gas; nr. Univ. of Chgo. ..... $47.50
124 W. Marquette-rd., hotel arrange. Cafe in bldg. ..... $37.50 and up
836 W. Marquette-rd., hotel arrange. Cafe in bldg. ..... $42.50
6626 Yale-av., free elec. refrig., exc. trans., new bldg. ..... $50.00
482 Winnecoma-pkwy. (nr. 78th and Normal), facing lagoon $42.50 and up
6564 Yale-av., Genl. Elec. refrig., new appointments ..... $50.00
802 W. 75th-st., good loc., nr. R. I. ..... $25.00

3 AND 4 ROOMS.
804-12 E. 58th-st., free elec. refrig. and gas; nr. Univ. of Chicago ..... $57.50-60.000
6533 Lafayette-av., free elec. refrig., new bldg., nr. R. I. ..... $55.00-62.50
6556-8 Yale-av., free elec. refrig., new bldg., nr. R. I. and L. ..... $62.50-75.00
6626 Yale-av., free elec. refrig., new bldg., nr. R. I. and L. ..... $60.00-70.00
6447 Eggleston-av., free elec. refrig., new bldg., exc. trans. ..... $60.00
490 Winnecoma-pkwy., facing lagoon, nr. R. I. ..... $55.00-65.00
47 E. Marquette-rd., frigidaire, tile bath and shower ..... $65.00
7024 Perry-av., Genl. Elec. refrig., extra in-a-door ..... $62.50-67.50
6756 Green-st., in heart of S. S. shopping center ..... $55.00
6361 Normal-blvd., nr. L and schools. $45.00
7447-53 Princeton-av., extra in-a-door, good loc. ..... $57.50-55.00
7448 Princeton-av., nr. schools, cheerful rms. ..... $50.00
1023 W. 63d, good location, "L" and surf ..... $42.50-55.00
223 W. 63d, Nice 4 room, ¾ block L. and R. I. ..... $37.50-40.00

5 ROOMS.
253 W. Marquette-rd., nr. L and R. I. $57.50
6906 Wabash-av., free elec. refrig., glazed rear porch ..... $75.00
6221 Rhodes, frt. and rear porches, Frigidaire ..... $60.00
7149 Dobson-av., elec. refrig., glazed rear porch ..... $50.00-55.00
6728 Perry, elec. refrig., brkfst. nook. $72.50

6 AND 7 ROOMS.
243 W. Marquette-rd., nr. L and R. 6 rooms ..... $62.50
6221 Rhodes, frt. and rear porches, Frig., 6 rooms ..... $65.00
221 W. 63d-st., 10 rm., ideal for roominz ..... $85.00

THIS IS JUST A FEW OF THE CHOICE BARGAINS IN ENGLEWOOD & HAMILTON PARK

A complete rental list may be obtained by calling at the office of

JOHN M. McCLUN
217 W. 63RD-ST.

All Apts. open for inspection or janitor on premises.

FOR ANY FURTHER INFORMATION WENTWORTH 1844.
OPEN DAILY TO 9 P. M. SUN., 11 TO 5 P. M.

Ready—Better Apt. Homes.

THE SEVILLE APTS.
NEW 1-2-3-4 RM. APTS., 3 RM. EFFCY. N. W. cor. 73d-pl. and Jeffery; with extra bed, free gas and refrig.; close to I. C. exp. and surf. Mgr. in lobby. $55 up. Plaza 5451.

THE WILSHIRE APTS.
LARGE 1-2-3-4 RMS. FURN. OR UNFURN. Beau., large rooms, with loads of closets; elec. refrig.; free gas, elec. serv.; showers; cany. walls, etc.; 1 blk. to I. C. exp., surf. L. 6450 KENWOOD. DORCHESTER 6705.

THE BERKSHIRE APTS.
NEW 1-2-3 ROOM APTS.
7000 EAST END-AV. DORCH. 10179.
Beaut., large rooms, with loads of closets; free gas, elec. refrig.; elev. service, showers; cany. walls, etc.; close to I. C. exp., surface.

7200 JEFFERY-AV.
REASONABLE RENT.
1 Block from I. C.
General Electric refrig.
5 rooms—on corner.
3½ rooms, in-a-dor bed.
See agent on premises.
K. M. O'BRIEN CO.,
69 W. Washington.
Rand. 3062.

NEW BUILDING
8 TO 6 RMS., $50-$100.
Colored tile baths, showers; sun parlors; electric refrigeration; garage; all large, light rooms; plenty of closets; reasonable rent.
8100-14 Essex; 3-4-5 rooms.
8116-34 Essex; 6 rooms.
8000-04 Phillips; 6 rooms.
Agent at 8134 Essex every day from 8 a. m. to 6 p. m. Saginaw 4194.
HYDE PARK INVESTMENT CO.
1515 E. 53d-st. Plaza 8730.

3½-4-5 Rms.,
$60-$65-$72.50
N. W. cor. 89th-st. and Dauphin; most modern bldg. in Chesterfield; ½ blk. from I. C. station and Cottage Grove surf. line; free elec. refrig., tile bath and shower, canvas walls, rollaway beds, glazed and screened rear porches. Agent on premises, or call Aberdeen 0217.

NR. I. C., 9 MIN. TO LOOP.
5464-76 HARPER-AV.
Choice 2, 3, 4 room apts.; all large, light outside rms.; inador beds; plenty of closets; elec. ref.; convenient to university, bus, surf. I. C. trans.; 9 min. to loop; reasonable rt.
Hyde Park Investment Co.,
1515 E. 53D-ST. PLAZA 8730.

SOUTH SHORE BARGAINS.
3934 E. 74th-st., 3½ rms.
4700 E. 76th-st., 4 rms., all light, $55.00.
1933 E. Yates-av., 5 rms., slp. porch.
1933 E. 73d-pl., 6 rms., 2 baths.
I. C. and surf. trans. Agent on prem.
1813 E. 71st. F. E. BUTT & CO.
Hyde Park 4611.
READY NOW. NEWLY DECORATED.
2-3 Rms., $47.50; 4 Rms., $65
Extra bed; elec. refrig.; 1 blk. to R. I. and surface; 5 blks. to Lake; 7630 E. Eggleston-av., 2 blks. west of Vincennes. Stewart 1448.
2-3-4 Rms. Only $45 to $57.50
Inador beds; elev. refrig.; will decorate to suit tenant; 1 blk. to I. C. Sta. and surf.; near good shopping dist. and school. See Agent on premises, 1505 E. 70th-st.

3 AND 4 ROOMS.
7024-32 Paxton-av. Large, light rms.; close to stores, I. C.; reduced rent; refrigeration. Agent on premises.
525 OAKWOOD-BLVD.—5 AND 6 R. APTS.; ex. trans.; bus, L. surf.; decorate to suit tenant; elec basement apt., 3 rms. and bath, $25. See janitor or Oakland 3140.
11117-39 LONGWOOD-DR. NEW BLDG. 3½, 4, 6 (2 baths), $67.50-$100; free gas and elec. refrig., colored tile bath, parquette floors, etc. Gen. Agent, Rev. 6000.
3-4-5 ROOMS, CANV. WALLS.
Arch doors. Free refr. Only 3 yrs. old. Close to I. C. and surf. Rents reduced to $42.50, $50, $60. Oakl. Comnl. Fair. 8200. ARD. 7954 S. Wabash-av.

TO RENT—APARTMENTS. SOUTH. General List.

Chicago's Apartment Headquarters.

Baird & Warner
646 N. MICHIGAN-AV.
SUPERIOR 1855.

See these outstanding values as proof of the increased worth of your 1931 rent dollar. . . . Let us call and take you to any of these apartments.

—B. & W.—

2-4 Rms.
2202 E. 68th.....$35-$55
(Cor. Paxton-av.)
Elec. refrig.; 1 blk. to park; close to schools, churches, and car line.

—B. & W.—

3-4 Rms.
1109 E. 55th.....$25-$35

—B. & W.—

4 Rms.
7402 Yates.$60.00-72.50
Electric refrig.; inador beds; yard; large rear porch. Agent on premises.

—B. & W.—

4-5 Rms.
5555 Everett..$165-$225
OUTSTANDING among the finest locations in Chicago—18 story fireproof building; incomparable view of the lake and Jackson Park; 10 min. to loop by train or auto.

—B. & W.—

4-5-6-8 Rms.
6201-23 Kenwood-avenue .....$65-$110
Electric refrigeration. 1 blk. to surface; 2 blks. to I. C. and El.

—B. & W.—

5 Rms.
603 E. 60th.....$80
Electric refrig.; large rms.; sun parlor, fireplace. Across from park.

—B. & W.—

5-6 Rms.
4160 Berkeley....$45-$50
Large outside rooms; good shopping center. I. C. surf., and L.

—B. & W.—

6-7 Rms.
5555 Everett..$275-$325
The South Side's finest location; 18 stories of incomparable view of Jackson Park and the lake. Fireproof bldg.; 10 min. to loop by auto or I. C.

—B & W—

Baird & Warner
646 N. Michigan-av.
SUPERIOR 1855.

FREAR-DELAPLANE CO.
5303 HYDE PARK-BLVD. HYDE PK. 7000.
OPEN TODAY
5300 Hyde Park-blvd., 11 rms., 4 baths. $325
5333 Hyde Park-blvd., 10 rms., 3 baths.. 300
5454 Everett-av., 8 rms., open porch.... 210
5526 Everett-av., 7 rms., lg. sun par.... 225
1118 E. 46th-st., 7 rms., 3 baths..... 145
5312 Hyde Park-blvd., 7 rms., sun par.. 150
5125 Greenwood-av., rms., sun par..... 125
5526 Everett-av., 7 rms., 2 baths..... 125
5713 Blackstone-av., 7 rms., 2 baths.... 115
5507 Hyde Park-blvd., 6 rms., 2 baths.. 150
5489 Cornell-av., 6 rms., 2 baths, s. p.. 140
5522 Everett-av., 6 rms., 2 baths, s. p.. 135
5429 Hyde Park-blvd., 6 rms., 2 b., s. p. 130
5127 Greenwood-av., 6 rms., 2 b., s. p. 115
5647 Blackstone-av., 6 rms., 2 baths.. 115
1363 E. 47th-pl., 6 rms., 2 baths..... 100
5715 Blackstone-av., 6 rms., 1 baths.... 100
1411 E. 65th-pl., 6 rms., modern..... 75
730 Oakwood-blvd., 6 rms., front apt.. 70
6743 Kenwood-av., 5 rms..... 40
1036 E. 46th-st., 6 rms..... 55
5829 Dorchester, 5 rms., 2 baths..... 100
6609 Kenwood-av., 5 rms., 4 modern.... 62.50
732 Oakwood-blvd., 5 rms..... 55
1319 E. Marquette, 5 rms..... 60
5554 Ellis-av., 5 rms., stove heat..... 27.50
5463 Cornell-av., 4 rms., sun par..... 85
822 E. 58th-st., 4 rms., sun par..... 60
6606 Kenwood-av., 4 rms..... 55
1368 E. 47th-pl., 4 rms., refrig..... 62.50
734 Oakwood-blvd., 4 rms., modern.... 45
4961 Lake Park-av., 3 rms., modern.... 50
5202 Cornell-av., 3 rms., refrig..... 35
5314 Kenwood-av., 2 rms., kitch., refrig. 50

C. W. HOFF & CO.
1348 E. 55TH-ST. HYDE PARK 2215
5535-41 Cornell-av., 4-5 rms., 2 baths, sun par., in-a-dor, elec. refrig. Owner on prem.
4808-10 Dorchester-av., 7 and 8 rms., 3 baths, open firepl., el. refrig., hot wtr. ht., priced right. Janitor on premises.
4816-28 Dorchester-av., 5 and 6, 2 baths, el. refrig.; good values. Janitor at 4816.
5716-18 Drexel-av., lge. 5 rm. sun parlor apt., el. refrig., enclosed porch, stm. heated garage. $75, $10.
1020-30 Hyde Park-blvd., 4 and 5 rms., in-a-dor bed if des., Gen. Elec., $60 up.
4881 Dorchester-av., 2 and 8 rms., $75-85.
1360-64 E. 47th-pl., 5-6-7 rms., Gen. Elec.
5424-34 Ellis-av., 4 and 5 rms., Gen. Elec., $55 up.
6054 Woodlawn-av., 4-5-6 rms., conven. to U. of C., I. C. exp., "L" and surf., $30 up.
900-22 E. 55th-st., 3-4-5 rms., $40-$62.50.
6277 Woodlawn-av., 2d and 3d, 8 rms., private porch. Inquire of owner, 1st Apt.

2-3 ROOMS.
7301-09 STEWART-AV. .....$50-$67.50
1 blk. R. I. sta. Lrg., lgt. rms.; tile shower.

3-4 ROOMS.
7801 Phillips-av., $67.50-$77.50; beaut. apt.

4-5 ROOMS.
6941 Woodlawn—$70-$77; 1 block I. C. sta.
8233-47 Indiana-av., $77; very large, modern.

6 ROOMS.
8031 Rhodes.....$110; tile kitch.; 2 baths.
8126 Vernon.....$125; 2 baths, dishwasher.
8029 Evans.....$125; 2 baths, exquisite.
WM. E. MOSBY & CO.,
8032 Cottage Grove. Radcliffe 0100.

WINDSOR APTS.
7016 EAST END-AV.
Brand new bldg.; 1 block to school. 2 blks to I. C.; read home atmosphere; only 3 apts. still available; complete maid service.
4 ROOM FRONT APT., $110.
3 RMS., BEDRM., LIV. ROOM, KITCH., $85.
MANAGER ON PREMISES.
PHONE DORCHESTER 7489.

6802 PRAIRIE-AV.
2-3-4 Rooms
Perfectly planned apartments with extra room efficiency in quiet home neighborhood; bldg. 2 years old; electrical refrigeration; in-a-dor beds. Conv. shopping dist. See Mr. Martin. Bsmt. Apartment, or call Central Rental Service, Central 4876.

2, 3 & 4 Rms., $43.50-$55
7015-27 MICHIGAN-AV.
Free electric refrigeration; in-a-dor beds. SEE JANITOR. MR. COOPER. AT 7025 MICHIGAN-AV.
GLATT & PRICE,
6827 Stony Island-av. Dorchester 8800.

Great Reduction in Rents.
Don't fail to inspect these apts. today: 2, 3, 4 and 6 rooms; electric refrigeration, elevator service, fire and soundproof bldg.; canvased walls, tile bathrooms and showers, filtered water radio outlets; 1 block I. C. express sta.; concession to May 1st. 7855 Escanaba-av., cor. 79th-st.

3 and 5 Rms., Chatham.
We have a few special bargain in 3 and 5 rms. with tile baths and glazed porches; near 83d-st. I. C. exp. sta. Call today. Radcliffe 8858. J. J. O'Brien & Co., 8119 Cottage Grove.

4-3-2 ROOMS.
Lge., light, gd. closet sp. Front apts. Nr. I. C. and st. car. Free elec. refr., in-a-dor; $40 to $75. See janitor on premises.
1810-11 E. 72d-st., at Constance-av.
EDW. E. TAKKEN & CO. Fairfax 8200.

The Heart of South Shore.
Beautiful 2-3-4 rm. apts., in new South Shore bldg.; large, newly decorated rooms; gas, light, el. refrig. free; ½ blk. Bryn Mawr I. C. sta., 19 min. to loop. 7128 Jeffery-av.

2-4 ROOMS, FREE REFRIG.
4 rms. immed. poss.; newly decorated; all outside rms.; nr. I. C. surface and lake. 7640 Essex-av. Regent 2805.

3-4-5 RMS., $37.50 TO $55.
Hot water ht.; janitor serv.; elec. refrig. 3315-17 S. Maryland-av. Fairfax 2475.

6128 INGLESIDE-AV.—NEW BLDG., 2D. 3 rms. 3-6 rms. free ht., gas, refrig., L. surf. POSSESSION NOW. Hyde Park 9454.
HIGH GRADE APTS.—NEW BLDG.; 3-4-5 and 6 rooms; $45 to $70. MRS. STEWART, 7954 S. Wabash-av.

TO RENT—APARTMENTS. SOUTH. General List.

2d Offering of
SPECIALS FOR TODAY

Last Wednesday we published a list of apartments at attractive prices to assure immediate leasing—the results were astonishing—many missed out.

If you get around too late for the ones advertised today we suggest that you call our office and leave your name, address and phone number. Tell us the type of apartment you are looking for and the district in which you would like to live. It won't take us long to find just the place you want.

2917 MARSHALL-BLVD.
4 ROOMS
Large rooms, attractive layout; near Harrison High school.

330 E. 103D-ST.
2 AND 3 ROOMS
Beautiful corner building; convenient shopping facilities; I. C. trans.

9116 ESSEX-AV.
5 ROOMS
A good atmosphere and environment for your children.

634 W. 57TH-ST.
3 AND 4 ROOMS
Corner building; every convenience; good shopping district.

1118 E. 82D-ST.
3 AND 4 ROOMS
I. C. transportation; Craftex walls; electric refrigeration; close to schools.

952 W. 57TH-ST.
3 AND 4 ROOMS
New building; large, sunny rooms; good trans.; nr. schools and churches.

Electric refrigeration optional in these apartments.

SEE AGENTS AT THE BUILDINGS OR

Realty Management
33 N. LA SALLE-ST.
CENTRAL 2323.
See our ads in North and West Side Sections.

7 ROOMS, $125
7015 CHAPPEL-AV.
G. E. rfgn., 2 baths [tile and shower]; 3 apt. bldg.; 2 blks. to I. C.; a real bargain.

6 ROOMS, $130
2456 E. 72D-ST.
Practically new bldg., Kraftex walls, arched ceilings, 2 baths [tile and shower], breakfast nook, elec. rfgn.

5 ROOMS, $100
6941 MERRILL-AV.
Except. large rooms, glazed porch, G. E. rfgn., shower bath.

5 ROOMS, $90
7314 COLES-AV.
Large rooms, Frigidaire; large yard; close to lake, bus, surface lines and I. C.

4 & 5 ROOMS, $60-$75
2137-41 E. 70TH-ST.
In-a-dor beds, newly decorated, front apts., Frigidaire; conv. to I. C., schools and shops.

3, 4 & 5 ROOMS, $55-$75
7702 PHILLIPS-AV.
Front apts., elec. refrig., cor. bldg.; convenient to I. C.

Call for Our Renting List.
J. L. HESS
2237 E. 71st-st. Mid. 0030.

ADAMS, MACKIE & WARNER.
7500 STONY ISLAND-AV. DOR. 3500.
OFFER THESE VERY DESIRABLE SOUTH SIDE APTS.:
1704 E. 69TH-ST.—4 nice rooms, sun parlor, newly decorated, elect. refrig., side lighting. Modern in every respect ..... $65
6853 E. END-AV.—5 beautiful rooms, sun parlor, large porch, G. E. refrig. Near I. C. and surf. trans. Will rent as low as ..... $80
6715-21 BLACKSTONE-AV.—Two rooms, very choice apts.; elect. refrig., in-a-dor bed; rent only $52.50. See janitor at 1500 E. 67th-pl.
7417 COLFAX-AV. — Choice 4 room apartments; very large, attractive rooms; free gas and elect. refrig.; 2 blocks I. C., bus, and surface transportation. Rent very reasonable ..... $62.50

$32.50 TO $55
1-2-3-4-5 ROOMS
Shower baths, Gen'l Elec. refrig., inlaid linoleum on kitchen floor, kitchen cabinet, side lights in living rooms.
Open Sunday, 11 to 5.
E. J. STAFFORD
1126 E. 55TH-ST. MID. 4784.

11105 S. HOYNE.
3½-4-5 Rooms.
Unusually delightful apts.
Morgan Park's Residential Dist.
Canvased Walls.
Tile Baths.
G. E. Refrigeration.
2 Blks. to R. R. Station.
30 Minutes to Loop.
See Mrs. McConnell on premises, or call Mr. Smith, Central 4870.

7200 South Shore Drive
15 MIN. BY AUTO TO LOOP.
Choice two, three, four room apts.; best location of this district on the real South Shore-Dr., east of I. C. R. R.; reasonable; bus at door. Manager on prem. Sag. 9369.

5514-24 Blackstone-av.
Furnished or Unfurnished.
1-3-4 RM. APTS.
NEW BLDG. MECH. REFRIG. GAS. LIGHT. ELEVATOR. COMPLETE SERVICE.
RATES LOWEST IN CITY.

7248-60 BENNETT-AV.
Large 3-4 rooms; newly decorated; electric refr.; I. C. and surf. trans.; $52.50-$67.50. Agent on premises Sunday.
J. GRAFTON PARKER & CO.,
6942 Stony Island-av. Fairfax 2465.

4 RMS. WITH 2 BEDROOMS
ALSO 3 ROOM APTS.
These unusual apts. have large, airy rooms, modern, fireproof bldg., elec. refrig.; block South Shore Country Club; 21 min. to loop; near shopping dist., parks and beaches.
7201-19 YATES-AV

3 AND 4 ROOMS, $50 & UP.
8248-52 Eberhart-av., CORNER BLDG., nr. new grade school and stores; free refrig., tile baths, rollaway beds; available now. Free rent to May 1st. Triangle 6215.

ATTRACTIVE APTS., $45 UP
7944-50 S. Paulina-st., 2½-3½-4 rooms; large, light apts.; free elec. refrig.; beds.
NELSON & JOHNSON,
7930 S. Ashland. Vincennes 0378.

JAMES G. BARSALOUX, Inc.
1500 E. 63D-ST. HYDE PARK 0010.
2 to 8 rm. apts. in Woodlawn and So. Shore.
SEND FOR OUR COMPLETE LIST.

7039 CHAPPEL-AV.
Mod. 3 and 4 rm. apts., elect. ref., in-a-dor bed; dec. thru.; reas. rent. Call Vinc. 1443.
BEVERLY DISTRICT—
3-4-5 rm. apts.; handy Rock Island, Bartholomew O'Toole, 8941 Loomis-st., 2-5 p.m.

NR. I. C., NEW 3-4-5 RMS. OIL HT. rollaway; 4s have 2 bdrms.; refrig.; $60 to $75; nr. sch., 1127 E. 81st-st. Sac. 0180.

TO RENT—APARTMENTS. SOUTH. General List.

JACKSON PARK
19 MINUTES TO LOOP.
CARROLL, SCHENDORF & BOENICKE
1959 E. 71st-st. Fair. 6410.
"GET THE RENTING GUIDE."

7 ROOMS.
6736 CRANDON-AV., 2d. Sun parlor, htd. sleeping porch. Canvas walls, 2 tile baths with shower.....$200

6 ROOMS.
6724 PAXTON-AV. Sun rm. in front. Solarium in rear. 2 baths. Close to Jackson Park and trans.....$130
6835-37 MERRILL-AV. in beaut. kept. bldg. Very lge. liv. rm., canvas walls. Elec. refrig. A real bargain .....$110

5 ROOMS.
2353-55 E. 70TH-ST. Large, light rms. Tile bath with show. Elec. ref. Close to I. C. and country club...$90
6800 MERRILL-AV., 3d. Large, light cor. apt. Excel. arrangement. Elec. refrig. Close to trans. and shops....$95
7032-40 MERRILL-AV. Sun parlor and rear enclosed porch. All large, light rms. G. E. refrig. 1 blk. to I. C. .....$80

4 ROOMS.
7343 RIDGELAND-AV. In prac. new bldg. Canvas walls, side lights, cedar closets. Elec. ref. A bargain.....$70

2 ROOMS.
7118 MERRILL-AV. In-a-dor bed in liv. rm. Large kitchenette and dinette. All outside light. New Frigidaire. Free gas. Occ. now. Agt. on premises .....$45-$50

The Exclusive
PARKSHORE
55th-st. and Outer Drive . . . Overlooking Jackson Park and the Lake. . . . 10 minutes downtown, by I. C. or automobile. . . .
3-4-5 room apartments, with 1 and 2 baths. . . . Rooms unusually large. . . . Every modern convenience.
Same ownership as, and under expert management of, Flamingo Hotel, adjoining. . . .
Correct Rentals. Requests for concession of any kind disqualify applicant. . . .

L. M. SMITH & BROS.
3947 COTTAGE GROVE. DREX. 4710.
4743 Drexel-blvd.; 9 rms., s. p., 3 baths, elec. refrig.; private laundry; reas.
814 E. 42d-st., 8 lge. rms.....$80
814 Drexel-sq., 7 rms., refrig.....$115
4351 Greenwood, 7 rms., refrig.....$90
4355 Greenwood, 7 rms., refrig.....$100
3725 Lake Park, 7 rms., pchs.....$75
3805 Ellis, 6 rms., refrig.....$65
3966 Lake Park, 6 rms., pchs., refrig. Reas.
943 E. 52d-st., 6 lge. rms.....$60
808 E. 37th, 5 rms., pchs.....Reas.
800 E. 51st, 5 lge. rms.....$70
802 E. 51st, 5 lge. rms.....$65
808 E. Pershing-rd., 5 rms.....$65
862 Oakwood-blvd., 4 rms., refrig.....$65
105 E. 74th, 4 lge. rms., refrig.....$60
3857 Cottage Grove, 4 rms.....$40
814 E. 37th, 4 rms., pchs.....$65
4519 Lake Park, 3-5 rms.....Reas.
3628 Lake Park, 3 rms., in-a-dor.....$50
401 Michigan, 3 rms., refrig., corner....$35
3645 Lake Park, 3 rms., in-a-dor.....$50
3554 Cottage Grove, 3 rms.....$30
3626 Lake Park, 2 rms., in-a-dor.....$30
4014 Drexel-blvd., 3 rms., in-a-dor.....Reas.
615 Oakwood-blvd., 3 rms., in-a-dor.....$40
4014 Drexel-blvd., 1 rm. kitch.....$45
3624 Lake Park, 1 rm. kitch.....$30
3904 Ellis-av., 5 rms., May 1.
3870 Lake Park-av., 6 rms., May 1.

5400 HARPER-AV.
New 14 Story Fireproof.
3 RM. APTS. HAVE ONE MASTER CHAMBER.
4 RM. APTS. HAVE TWO MASTER CHAMBERS
UNFURNISHED. CARPETED.

S. W. COR. 50TH AND DORCHESTER-AV. Modern 5-8 room apartments, $75-$150
5445 Cornell-av., 7 rooms, 2 baths.....$115
1517-21 E. 54th-st., 4-5 rooms.....$55-$60
1418 E. 67th-pl., 5 rooms.....$65-$70
N. E. cor. 50th-st. and Dorchester-av. 4-6 rooms .....$65-$87.50
6344-46 Kenwood-av., 4 attractive rms. in-a-dor bed; very fine.....$55-$75
N. E. cor. 69th and Ada-sts., up to date 3-4-5 room apts. $47.50-$65; in-a-dor beds; very fine.
All of the above have electric refrigeration.
4455 Oakenwald-av., 7 rooms.....$60
4748 Lake Park-av., 4 rooms.....$42.50 up
SCHMIT & WATT,
40 N. Dearborn. Randolph 1984.

THE FAIRHAVEN
"BEST BARGAIN ON SOUTH SIDE!"
7350 PHILLIPS-AV.
UNFURNISHED OR FURNISHED.
NEAR I. C., BUS AND SURFACE LINES.
2 to 5 light, airy large room apts. Free gas, light and refrig. Elevators, laundry dryers, tile baths; plenty of closets and in-a-dor beds; all for one price, ranging from $60 to $135. E. D. THURSTON, RES. MGR.

DON'T SIGN A LEASE
until you have seen
7601-19 PRAIRIE-AV.
Large rooms, well appointed; decorated to suit, and renting for $52.50 and up with additional concession on a 1 yr. lease. See agent on premises or call Randolph 8979.

$40-$65
1-2-3-4 ROOMS.
Tile baths with showers. Free gas and refrig. Except. large rms. Rollaway beds. Incinerators. Best value on the boulevard.
745 W. GARFIELD-BLVD. NOR. 6048.

Free Refrigeration
1-2-3-5 Rms., $35 Up
SHOWERS. BUS AT DOOR. NEW BLDG.
4336 DREXEL-BLVD. OAKLAND 4951.

4151 DREXEL-BLVD.
MODERN 2-3-4 ROOMS.
Sun parlor or balcony; 2 inadors; free refrigeration; bus, L. and surface transp.
RENT $40 TO $70.
Office in building. Oakland 0977.

NEW 3-4-5 ROOMS.
7118 East End-av.; choice, large apts., canv. walls, free elec. refr., shower baths; every conv., nr. shopping and I. C. Priced right. Agt. at bldg., 1 to 6 da., inc. Sun.
3½ RMS., MODERN REFRIG. INADOR bed; N. W. cor. 64th and Paxton, $50.
4 rms., modern, refrig., rollaway bed, S. W. cor. 70th and Wabash, $62.50. HAYDEN & STONE, 725 W. 64th-st.

SPECIAL—$50.
3, 3½ lg. dinette apts., in-a-dor bed; G. E. refrig.; near I. C. lake. 7236 Yates. Agent.

WHAT AM I OFFERED
for three and four room apts., nr. exc. transp. Phone Radcliffe 0084.
7508 S. UNION—2-3-4 RMS., EL. REFR.; excel. trans.; nr. schools and churches. See E. Peterson, 7510 S. Union.
S. E. COR. 111TH-ESMOND NEW BLDG., 3½-4½ (2 baths.) $62.50-$75; free gas and elec. refr. Agt. on prem. Rev. 6060.
5342 KENWOOD-AV.—1 RM., INADOR, $35. 4 rms., $60; all with kitchen; newly dec. Plaza 0557, or Hyde Park 4117.

TO RENT—APARTMENTS. SOUTH. General List.

Value plus Location
Only high grade buildings in choice locations. Model apts. at all bldgs. for your inspection. Prompt, courteous agents to serve you.

2½-3½-4 Rms.—$50-$67.50.
New corner bldg., Beverly Hills dist.; 1 blk. R. I. exp., near Ashland car. Gen. Elec. refrig. Garages. 9101 LOOMIS-BLVD.

4-5-6 Rooms—$55-$80.
Large rms., abundant closets, private rear porches overlooking beaut. grass yard. Garages. Elec. refrig. 5461 GREENWOOD-AV.

2½-3 ROOMS—$47.50.
Distinctive location, Hyde Park. Most modern layouts and decorations; G. E. refrig. Resident manager, 825 E. 52D-ST.

4-5 Rooms—$50-$65.
All large outside rooms. Fireplace, bookcases. Unusual floor plans.

3½-4-5 Rooms—$52.50-$65.
New bldg. on prominent boulevard corner. Unusually beautiful building and apts. Large wardrobe. 135 E. MARQUETTE-RD.

4 Full Rooms—$55.
Large, cheery rms. Private rear porches and yard. Corner bldg. on blvd. Elec. refrig. Cut from $65. 7801 YATES-AV.

4 Rooms—$50.
Excellent layout, large outside rms.; large closets and pantry; new building; garages. 851 E. 55TH-ST.

Edward M. Bertha & Co.
11 S. LA SALLE-ST. RAND. 2046.

I. C. ELECTRIFIED
The following buildings are all located within 2 blks. of the I. C. service.

1-2-3 ROOMS.
6938 Cregier-av.....$47.50 up

2-3 ROOMS.
7031-35 Clyde-av.....$40-$50

2-3-4 ROOMS.
7948-38 Ingleside-av..$45 up

3-4-5 ROOMS.
7020-38 East End....$57.50 up

3-4-5 ROOMS.
N. W. cor. 84th and Maryland .....$57.50 up

4 ROOMS.
8212-20 Drexel-av..$62.50 up

FEATURING:
CANVAS WALLS.
TILE BATH AND SHOWER.
FREE ELEC. REFRIG.
REASONABLE RENTAL.
AGENTS ON PREMISES.
COURTEOUS, EFFICIENT MANAGEMENT.

Cook County Trust Co.
180 W. Washington-st. Rand. 8979

Selz & Southman, Inc.
1877 E. 71st-st. H. P. 8080.

3-4 ROOMS, $55-$70.
7117-23 EUCLID-AV. Furnished or unfurnished. Reg. bedrms., door beds; elec. refrig. ½ blk. I. C. Bryn Mawr sta. New furn. Janitor will show.

2-3-4 ROOMS, $50-$80.
N. E. COR. 71ST-PL. AT RIDGELAND-AV. Apts. that please; lge., light, cheery rms.; G. E. refrig.; rollaway beds; cabinet space; showers; nr. I. C., surf. and shopping dist. Janitor on premises.

1-2-3 ROOMS, $40-$57.50.
S. E. COR. 79TH-ST. AT MANISTEE-AV. Priced lower for space offered than any bldg. in dist. Canv. walls, gas and refrig. free; rollaway beds., nr. I. C. and surf. Janitor on premises.

2-3-4 ROOMS, $52.50-$65.
S. E. COR. 79TH-ST. AT CLYDE-AV. New bldg.; light, spac. rms.; in-a-dor beds; arch doorways; free refrig.; spac. closets; most attract. in dist. Agent at bldg.

3-4-5 ROOMS, $55-$70.
7117-23 HARVARD-AV. Choice apts. in heart of Englewood; R. I. and surf. trans. and shopping dist. Spac. rms. and closets; in-a-dor beds; elec. refrig. See Mrs. Kasch at bldg.

6838-56 JEFFERY-AV.
2-3-4 rms., arched doorways, tile baths and shwrs., in-a-dor beds, free refrig.; 2 blks. to I. C.; $60-$105.

6747-59 OGLESBY-AV.
4 and 5 rms., sun parlors, shwrs., elec. refrig., in-a-dor beds, $75 to $115.

6830-34 JEFFERY-AV.
6 rms. and 3 baths, all modern appointments; 2 blks. to I. C. station; side drive garage [heated].

7210-12 YATES-AV.
5 rms., private porch, in-a-dor bed, fenced yard; 1 blk. to I. C. station.

2048-54 E. 69TH-ST.
5 rms., 2 tile baths and shwrs.; fireplace, cedar closets, arched doorways, free refrig.; $132.50-$145.

GEO. C. BOUR & CO.
2010 E. 71st-st. Mid. 0877.

7265 South Shore-dr.
Northeast Cor. 73d-st.
3 to 5 Rooms
$75 to $110
Bus at door, 2 blocks to I. C. 100 ft. to beach; free refrigeration; showers; tile baths; canvased and paneled walls, in-a-dor beds; sun parlors. A building of refinement and high grade tenancy. See Supt. on premises or
KRENN & DATO, INC.,
936 N. Michigan-av. Superior 7046.

1 & 2 Rms., $40 to $50
7833 ESSEX-AV.
Large outside rooms with in-a-dor beds; free gas, light and General Electric refrigeration. SEE JANITOR, APT. 202.

6 Rooms, $65
8549 BENNETT-AV.
All large, light rooms with tile bath, elec. refrigeration. IMMEDIATE POSSESSION; OPEN FOR INSPECTION.
GLATT & PRICE,
2450 E. 79th-st. Regent 3300.

4323-29 ELLIS-AV.
2-3-4 Rooms,
$50 Up.
Desirable-Modern Apt. Homes.
Excellent Neighborhood.
In-a-Dor Beds.
Electrical Refrigeration.
2 Blks. to L.
Janitor on Premises.
Central Rental Service,
69 W. Washington. Central 4876.

3 & 4 Rms., $57.50 & Up
8019-23 CHAMPLAIN-AV.
These apartments contain extra large rms., extra in-a-dor beds; Frigidaire electric refrigeration; shower baths, and many other modern features.
GLATT & PRICE,
8026 Cottage Grove-av. Vincennes 6920.

2-3-4 ROOMS,
$47.50-$62.50.
2 blks. to L. surf. R. I.; lrg. light rms.; in-a-dor bed; free elec. refrig. Agt. in bldg. 6900 Stewart-av. or McClun. Went. 1844.

8301 INGLESIDE.
2-3-4 rms. $50-$70; G. E. refrig.; near Illinois Central.
J. S. GILLESPIE & SON.
Hyde Park 4298. Dorchester 6516.

441 W. 79TH-ST.
4 room apts., with 2 bedrooms. Also 2 and 3 room apts.; rollaway beds; free refrig.; good trans. LOW RENT.

REDUCED RENT.
4527 Drexel-blvd.; 2-5 rms.; lrg. liv. rm.; in-a-dor; kitch.; dinette; free elec. refrig.; furn., $50 up; unf., $37.50 up. See janitor.
4637 LAKE PARK-AV. 3-4-5 RMS., MODERN APTS., 2 in-a-dor beds in ea. apt.; elec. refr., newly decorated; best trans.; $47.50 to $67.50. FIRST REALTY CO., 56 W. Washington-st. Central 5151.

837-843 E. 86TH-ST.
Very light, modern 3 and 4 rm. apts.; 2 blocks to I. C.
NR. I. C. 2-4 RMS. ROLLAWAY. FREE REFRIG. and gas. 1135 E. 79th. Rec. 7041.

TO RENT—APARTMENTS. SOUTH. General List.

Want to swap? Articles no longer needed or used can be traded for things more useful. There are many persons who will be willing to swap with you among the more than 795,000 families who read the Tribune weekdays, and the more than 1,080,000 families who read the Tribune Sundays. Make them an offer!

TO RENT—APARTMENTS. SOUTH. General List.

SPECIAL BARGAIN
3 and 4 Rms., $67.50-$82.50.
N. W. CORNER 72D AND EAST END-AV. Newest and most modern apts. in South Shore; tile bath, showers, canvas walls, cedar closets, free refrig.; 2 blks. I. C. exp. and surface.
Agent on premises today.

3-4-5 Rooms, $55-$65-$90.
N. W. CORNER 68TH AND MERRILL-AV. Modern, well kept apts., beaut. located in heart of So. Shore; convenient to Park, lake, trans., outer drive. Available now.

3-4 Rooms, $50-$62.50-$70.
6820-30 RIDGELAND-AV. The largest 3 and 4 rm. apts. for the money on the So. Side. Free refrig. Available now.

3 and 4

TO RENT—APARTMENTS. SOUTH. (Continued from preceding page.) Four, Five, Six Rooms, and Larger.

NOW RENTING
THE NARRAGANSET
1640 East Fiftieth-st.
Chicago Beach District.
Finely appointed five room apartments.
Here you will find every comfort and convenience. Nine minute Illinois Central service to Loop.
REASONABLE RENTALS.
Hogan & Farwell, Inc.
Exclusive Agents.
REPRESENTATIVE AT BLDG.
Bldg. phone Plaza 5220.

The Coastland
On the Lake at 73d.
6 rooms, 3 baths.
5 rooms, 2 baths.
These apartments are modern, smart, and located near excellent transportation. We recommend your immediate inspection.
2666 E. 73D-ST.
Phone South Shore 1563.
McMenemy & Martin, Inc.

Exceptional 4 Rm. Apt.
Rent lower now than ever before: $55-$60. Gas range and hot water; newly decorated; clean; bed., free elec. refrig., new gas range; near good shopping district and theaters and transportation. Call at office of 7628 Cornell-av.; 1 blk. east of Stony Island.

4-5 RM. APTS., $60 UP
FREE RENT TO MAY 1.
ALL WITH SUN PLRS. AND BACK PCHS
ELECTRIC REFRIGERATION.
ALL THROUGH FLATS: NO COURT BLDG.
6211-21 VERNON-AV.

6 RMS., 2 BATHS, $135
7336-58 SOUTH SHORE-DR.
MOST DELIGHTFUL APT. IN SO. SHORE.
Spacious, airy, cheerful rooms; 6 large closets, G. E. refrig.; 3 blks. to I. C. sta. Pneumatic tired buses at door.
CARROLL, SCHENDORF & BOENICKE.
2624 E. 75th-st. South Shore 1660.

7 ROOMS—3 BATHS
6914-16 OGLESBY-AV.
Distinctive apartments in exclusive district. Spacious outside rooms. Sun parlor and sleeping porch.
Very Reasonable Rental.
Janitor will show or phone. Beverly 2298.

4 ROOMS, IN-A-DOR, $55.
530 W. Marquette-rd. Elec. Refrig. Close to R. I., "L," Surf. and Bus Trans. Agent on Premises.
ARTHUR J. HOSS,
1615 E. 67TH-ST. MIDWAY 1300.

4 AND 5 ROOMS.
951-59 E. 61st-st., at Ingleside-av. Close to U. of Chgo. and Public School. Elec. refrig. Rents $55 to $65. Agent on prem.
ARTHUR J. HOSS,
1615 E. 67TH-ST. MIDWAY 1300.

7 SUNLIGHT ROOMS, $100
A real, fine home, 4 bedrms., dining rm., kitchen, 2 bathrooms, very large living rm., elec. refrig., every room outside, large closets, 1 blk. L. S. H. P. High, c. gas; bus: nr. U. of C. 1538 E. 61st. State 8667.

5 ROOMS.
6757 MERRILL-AV.
A corner apartment. South and west exposure. Newly decorated. Occupancy now. Agent on premises.
A BARGAIN AT $95.
HYDE PARK INVESTMENT CO.
5516 S. Kimbark-av. Plaza 8730.

6 ROOMS, 2 BATHS,
5130 GREENWOOD-AV.
Modern, high class apt., sun parlor, sleeping porch, Frigidaire; rent $125. Phone owner, Fairfax 4515, or see janitor for inspection.
I. C. TRANSPORTATION.
30 minutes to loop, nr. 103d-st sta., 5 light, airy rms., mod. 6 apt. bldg., stm., Frigidaire; attrac. yard; gar. op.; only $62. 10429 Vernon-av. Pol. 3239.

WOODLAWN ARMS.
Large, light, modern 4-5 rm. apts. overlooking Madison Park; nr. all trans.; elec. refr. $75 to $125; concess.; occupancy. Res. mgr. 5036 Woodlawn. Kenwood 4209.

FINEST IN SOUTH SHORE.
6941 Oglesby, 6 rms., 2 baths, high grade 3 apt. bldg., 3 master bedrms., shower, canv. walls, G. E. refrig., htd. gar., side dr., nr. lake. I. C. trans. Ph. owner. Wont. 6923.

De Luxe 4 Rm., El. Ref., $60.
New canvas stippled walls, tile wall bath, extra beautiful. Be sure and see before renting. Conc. See janitor. 620 E. 62d-st.

5 ROOMS, $60.
6200 Harper-av.; newly decorated; best trans.; stm. ht. See janitor or FIRST REALTY CO., 56 W. Washington. Cen. 5151.

931 HYDE PARK-BLVD.
Near Drexel; 4 rms., free elec. refrig., $60 and up; wonderful transportation. Call Fairfax 1598. Agent on premises.

EXCEPTIONAL VALUE.
Cor. bldg., light rms., free refrig.; nr schls., trans.; 4-5-6 rms., $60 to $75. 1048-50 E. Marquette-rd. Beatty. Fai. 2101.

6106-12 DREXEL-AV.
Beautiful 4 room apartments, $30; 5 rms., $60. Excellent trans. Newly decorated. See Mrs. Kaplan, 835 E. 61st-st.

8 ROOMS, 3D FLOOR
of 3 apt. bldg.; choice large yard; sun porch; G. E. refrig.; $175; occupant will show. 4534 ELLIS-AV.

5 ROOMS
and heated sleeping porch; elec. refrig.; lge. light rms. Owner. 7847 East End-av.

5415-25 DORCHESTER-AV.
Lge., lt., airy 4-5 rm. apts., sun par., elec. ref.; I. C. surf. trs. Low rent. Midw. 0705.

THE BEST 4-5 ROOMS.
1748-66 E. 71st-pl. Tile bath, shwr., Frigidaire. See apt. on prem. or Dor. 0644.

8405 S. THROOP-ST.
6 modern, light rooms; inclosed porch and brick garage. $77.50. Owner.

4711 DREXEL-BLVD.—MODERN 7 LARGE
rm. apt., sun parlor, electric refrig.; rent reduced; concession. All decorated and ready to move into now. Phone Kenwood 2348.

7240 YATES-AV.
To Rent—Five large, light rooms; 1 block from I. C.; elec. refrig. Agent on premises.

Magnificent Detached Apt.
7 enormous rooms, 2 sun rooms, 3 baths, 14 closets. Apply 6858 Champlain-av.

648 WOODLAWN PARK—DELIGHTFUL 6-7
rms., newly decor., elec. refrig., poss. now. Rent $75. Phone Douglas 4434.

5 SPACIOUS RMS., 2 PCHS., 3 CLOSETS.
I. C., bus, surface and L.; Genl. Elec.; reduced rent, 1540 E. 66th-pl.

MODERN 5 RMS. AND BATH, 17 MIN.
loop, B. I. L. and surf. Concession May 1. 339 So. Normal-pkway.

7743 CORNELL-AV. — 5 RMS., GLAZED
sleeping porch, large, light, airy. Elec. refr., shr., gar. Very reas. Worth seeing.

7742 RIDGELAND-AV.—1-2 APT., 6 RMS.,
$90; tile bath and shower, fireplace. Nr. trans. Quiet and homelike.

S. W. COR. HYDE PK.-BLVD. AND WOOD-
lawn-av. Modern 5-6 rms.; electric refr.; reas. rentals. Midway 6079 or janitor.

6045 RHODES-AV. — EXCELLENT APTS.
for thrifty people: 4 rms., bath, steam, elec., $37.50. Midway 6079 or janitor.

1019 E. 62d—6 RM. APT., 1ST 2D OR 3D
floor; lge., lt., stm. ht.; priv. pch.; lge. yard; ex. trans. Show 9 a. m. to 8 p. m.

6806 CLYDE-AV.—4 LARGE ROOMS AND
sleeping porch; parlor 19x20; price $100; garage if needed.

HAMILTON PK.—4-5 RMS., LG., LIGHT;
sun parlor ants.; priv. rear porches; reduced $55 un. Now ready. 7256 Harvard-av.

INGLESIDE, 6615—MOD. 6 RM. 2 APT.,
newly dec. good transp., $60. Dor. 10042.

BENNETT-AV. 7237, APT. 2A—SUBLEASE
4 outside rms. Butterfield 2398.

4 ROOM, ELEC. REFRIGERATION, APRIL
concession $65. 1128 Hyde Park-blvd.

8051 EVANS, LGE., LIGHT 6 RMS., 2
baths; heated garage; nr. I. C. and surf.

6 LIGHT, LGE. RMS. STM. HT., GLAZED
slpg. porch. 7601 Evans. Radcliffe 0912.

6 LGE. LIGHT RMS. 2 BATHS, ELEC. IC-
inc; reas. Owner Kohn, 6210 Ingleside.

6 RMS. 2D FURNACE HT.; ENCL. PCH.;
$85; imm. poss. 6807 Calumet. Tri. 2142.

7757 PHILLIPS-AV., 1ST 2D—5 RMS.,
G. E. refrig.; all modern; reasonable.

4-5 RMS., $60-$70—BARGAIN—NEAR L.
conn. park. 6264 Stony Island. L. V. 6480.

6622 UNIVERSITY-AV.—6 ROOMS, SN. P.
and eled. sl. porch, G. E. refrig., $65.

6131 EBERHART-AV.—ATTR. 5 R., 2D AND
3d apt.; G. E. refr.; L and S. Norm. 7863.

5117 UNIVERSITY—ATTRACT. 7 RM. APT
Sun parlor; 2 baths; refrig.; reas. rent.

5 RMS. WITH GARAGE, $26; 1ST FLOOR.
8739 Harvard-av. Radcliffe 2306.

5700-5702 DREXEL—5-6 RMS.; G. E. REF
Reas.; nr. U. of C. H.P. 0136. 1500 E. 57th.

6 RMS., 2 BATH. 7000 CLYDE-AV. REAS.
light apts.; mod. bldg.; nr. I. C. Dor. 7938.

TO RENT—APARTMENTS. SOUTH. Four, Five, Six Rooms, and Larger.

THE POWHATAN
1648 East 50th
Chicago's finest apartment building on the outer drive, overlooking the lake. Co-operative, 90% sold.
7, 8, and 9 Room Apartments
Now for Lease
with attractive purchase option privilege on a new (try before you buy) plan.
Ready for immediate occupancy; decorated to suit.
Fairfax 8535.

"APARTMENT SELECTION BUREAU"
4-5 ROOM APTS.
Extremely low rentals for this exclusive district. Every known advantage in living in this smart location, trans. de luxe, park, lake, shopping, etc.
5469-79 EVERETT-AV.
PHONE HARR. 3773 if you want to know more about these apts.

5 ROOMS, $80
8041-43 RHODES-AV.
Well appointed apartments containing canvassed walls, baths, shower, tile kitchen, electric refrigeration, extra screened and glazed rear porch. IMMEDIATE OR MAY 1ST POSSESSION.
GLATT & PRICE,
8026 Cottage Grove-av. Vincennes 6920.

4 LARGE ROOMS, $65
General Electric Refrigerator.
7205-13 BENNETT-AV.
2 BLKS. WEST OF JEFFERY-AV.
New, Modern Building.
2 blocks to I. C. sta., 18 minutes to loop. Near schools, churches, theaters, etc.
LOOK AT THESE TODAY.
AGENT ON PREMISES.

5 RM. APTS.
SOUTH SHORE,
$80-$95
NEWLY DECORATED.
G. E. REFRIGERATION.
NEAR I. C. AND SOUTH SHORE BUS.
APPLY JANITOR, 2303 E. 70TH-ST.

A REAL BUY.
WOODLAWN'S BEST LOCATION.
S. W. Corner 65th-st. and Blackstone.
Newly decorated.
5 rooms .....$50
7 rooms .....$60-$70
8 rooms .....$65-$70
L. I. C., bus, surf. trans.; excel. shop. dist., schools. Agt. on prem. daily to 6:30 p. m.

7 RMS., 3 BATHS
Exceptional Value
All outside rooms, canvased walls, stippled and glazed, colored tile bath and kitchen. Distinctive in decoration; 3 apts. bldg. Dorchester 6811. 6834 Oglesby.

6 ROOMS.
1520 E. 67th-pl., S. P., Elec. Refrig. Close to R. I., Bus, and Surf. Trans. Very reasonable rent.
ARTHUR J. HOSS,
1615 E. 67TH-ST. MIDWAY 1300.

Beautiful Apt. Home
6 large, sunny rooms and solarium; ideal for sleeping rms., 2 baths, canvas walls, beautifully decorated, heated garage; nr. I. C. sta., 20 minutes to loop; rent was $180, reduced to $140. 7343 Phillips.

4-5 ROOMS,
8343-45 RHODES-AV.
Brand new bldg., featuring canvas walls, tile bath and shower, free refrig.; $65-$75, with additional concession on a 1 yr. lease. See agent on premises or call Rand. 8979.

6 ROOMS, 2 BATHS.
6730 East End-av. S. p.; elec. refrig.; I. C., bus and surf. trans. Reasonable rent.
ARTHUR J. HOSS,
1615 E. 67TH-ST. MIDWAY 1300.

4743 DREXEL-BLVD.
9 rm. apt.; ideal home; detached building; living and dining rm. in front; 3 tile baths; electric refrig.; must be seen to be appreciated; special inducement to right parts. Phone owner Kenwood 1321.

5 ROOMS—NEW BUILDING.
2919 E. 78th-st., 1 blk. I. C., 2 blks. beach. 1 blk. S. P. Brides church. Canvas walls, colored tile baths. Will sell carpeting cheap. Hyde Pk. 6454, or janitor. Rt. $100.

6858 SOUTH SHORE-DR.
5 rooms, 2 baths, $125 to $135; 6 rooms, 3 baths, $185 to $215; 7 and 8 rooms, 3 baths, $250. This is most beautiful apartment home, overlooking South Shore club, lake. Janitor on premises.

4645-47 GREENWOOD-AV.
Extra Large 6 Rms., 2 Bath,
ONLY $75. 1st and 3d floors.
JANITOR, OR DOUGLAS 1707.

TO RENT—N. E. COR. 42D-PLACE & LAKE
Park-av., nr. Kenwood L. trans.; 4 and 5 rms.; stm. ht.; fine rooming loc. $75. See Jan. or ROBT. F. SHANKLIN & CO., 111 W. Washington-st.

4 ROOM APARTMENTS.
1707-21 E. 67th-st.; electric refrigeration; reasonable rent; 2 blks. transportation. See janitor. L. Keane. 6701 East End-av.

4 ROOMS—NEW BLDG.
In-a-door bed, tile bath and shower; large, sunny rms.; 2 blks. to L. surf. R. I.; free refrig.; $72.50. 6515 Harvard-av. Nor. 2942.

Very Choice Apartments.
6 rms., all outside; hi. class; dec. to suit; refrig.; excel. closets; front, rear porches; 2 baths; except. mgmt.; all trans. Douglas 1939.

4 RMS., $50; 5 RMS., $60.
8456-58 Wabash-av., cor. bldg.; lge., light desirable apts.; Free rent to May 1.

South Shore 4 Rms., 6 Rms.
6 apt. bldg.; 2 baths, $105, con. 4 rms., slp. por., $70, elec. refr. 6901 Crandon. Fai. 8431.

BEAUTIFUL 5 AND 6 RM. APTS.—
7306 BLACKSTONE-AV.
$530 CONSTANCE-AV.
Reasonable. Stewart 0383.

BIG BARGAINS
in hi. gr. 4 r. apts., 7527-37 Essex-av. 7319-21 Ridgeland; 5 r., sln. pch., 7748 East End.

6750 CRANDON.
Excel. location; high grade resi. bldg.; in-a-door bed; elec. refrigeration; 4 rms., $70, $85; 1 cor. 5 rm., $115. Hyde Park 3899.

6815 PAXTON-AV.
9 rooms, solarium, 3 baths, beautiful S. S. ant. home; reas.; concession. Plaza 7447.

5125 ELLIS-AV.—HIGH GRADE 8 ROOMS
sun narlor, 4 baths, electric refrigeration. Steam heated garage. Rent reduced to $175. Dorchester 6093.

6 RMS., NR. I. C. STA.
at 1135 E. 82d. Elec. refrig.; extra lav. in bedroom; very modern for $75.

DE LUXE 6 RMS., 2 BATHS.
7740 Kingston. Shwr. rm., canv. walls tel.; G. E. ref.; reas. rent; I. C. Reg. 2964.

5263 BLACKSTONE-AV.—5-6 RM., MOD.
apt.; elec refrig.; best section in Hyde Pk. Close to I. C., bus, surface. Reas.

7 RMS. 2 BATHS, DE LUXE APT., OUT-
standing value at $130. Aply on premises. 5458 Hyde Park-blvd.

LARGE, LIGHT 4 ROOM APT., SUBLEASE
I. C. and surface trans. Elec. refrig. 1st floor. 7232 Merrill-av. Dor. 8448.

5 AND 6 ROMS. NEW FIX. AND DEC.
Elec. refrig., screened porch, $67.50 to $77.50; 1st. floor. 1523 E. Marquette-rd.

BEVERLY HILLS—EXCEPTIONAL 6 ROOM
mod. apt. $110 incl. garage. Beverly 3282.

10057 S. Oakley-av. Rsd. 6809.

8010 DREXEL-AV. — 6 RMS., 2 BATHS,
elec. refrig., canvas. walls; garage available. Possession May 1. Reasonable rent.

5 ROOM APT., 1361 E. 64TH-ST., NEAR
I. C. sta. Elec. refrig. Sun parlor, elec. refrig. Owner. So. Shore 3749.

SOUTH SHORE—7409-13 YATES-AV.
4 large, lt. rms., ref., slec. Eng. basement apt., fine loc., nr. lake, I. C., surf. trans.

6400 YALE—4 AND 5 RMS.; NR. L. SURF.
and steam lines; elec. refrig.; 1 ant. furn. Call Wentworth 6399. Open evenings.

5517 UNIVERSITY—5-6 LGT. RMS., 2
baths, sun par., Frigid.; vacd. Mid. 7197.

4800 LAKE PARK-AV.—NEAR I. C. AND
surface; 7 rms., $70. Midway 6979.

5 LG. RMS., El. REFR., SUN PAR., FINE
slp. pch.; I. C. 7336 Phillips. Rent red.

CONC. TILL MAY. BEST TRANS.; REAS.
6 r. mod. apt. Sun. $75. 6733-35 S. Park.

5 RMS.—3 P. FRIGID., REAS. AGENT
on prem. Sun., Mon. 5416 Dorchester. 1st.

CONC. TILL MAY 1ST—6 RM. MOD. APT.
$60; best tran. Sun. 6533, 6623-25 S. Park.

7 RMS., 3D APT., STEAM HEAT; CON-
venient to R. I. trans.; rent $65. 7011 S. Perry-av. Owner Stewart 6949.

6456 DREXEL—BEAUTIFUL 5 RMS., $70;
refrigeration. Hyde Park 10436.

5 LGE., LIGHT RMS.—GLAZED PCH.; $60;
1st floor. 8443 Bennett. Regent 6614.

3D APT.—LARGE LIGHT RMS.; ELECTRIC
refrig.; $82.50 mo. 7949 Vernon-av.

5 RMS.—GLAZED, SLPG. PORCH; ¼ BLK
I. C., 2 blks. lake; reas. Ph. Saginaw 0596.

7426 PHILLIPS-AV.—5 LG. RM. GLAZ
porch; elec. refrig.; gar. I. C. Dor. 1104.

1614 E. 66TH-ST.—4 BEAUT. RMS.; ELEC
refrig.; lge. closets; all trans. Dor. 1104.

4 AND 5 RM. APTS.—ALL NICE OUTSIDE
rms.; rent reduced. 7330 Vernon-av.

5552 KIMBARK-AV.—5 RMS., MODERN.
1st apt.; elec. refrig.; rent $65.

5 BEAUTIFUL RMS.; ELEC. REFRIG.; $70;
concession. 1514 E. Marquette-rd.

TO RENT—APARTMENTS. SOUTH. Four, Five, Six Rooms, and Larger.

4-5 ROOMS,
$55 UP.
7700
Ridgeland-av.
Don't decide till you see these apts. This is a corner bldg. electric refrigeration is included. Shopping, theaters and the best of transportation is right at hand. In fact, all the conveniences are here to make this a PERFECT HOME.
Apartment Selection Bureau,
310 S. Michigan. Harr. 4127.

NOW BEING COMPLETED.
6 ROOMS—2 BATHS
NEW 3 APTS.—BEVERLY HILLS.
Homelike atmosphere; all latest features; immense rooms; spacious closets; tile bath, shower compartment, radiator covers, awnings; best of decorating and appointments throughout; garage, with overhead doors; paved alley; lot 36 ft. wide; near schools churches, R. I. transportation.
OPEN 8 A. M. TO 11 P. M.
9231 S. LAFLIN-ST.
CEDARCREST 0650. BEVERLY 5678.
JOHN J. MANGAN, BUILDER.

5 Rooms, $80 and Up
8037 MARYLAND-AV.
8043 MARYLAND-AV.
8119 MARYLAND-AV.
All large, light rooms; glazed sleeping porches, tile baths, showers, fireplaces, bookcases, and electric refrigeration.
GLATT & PRICE,
8026 Cottage Grove-av. Vincennes 6920.

JUST COMPLETED
5 LARGE ROOMS.
Most gorgeous apt. homes on the south side. 1 block from 87th-st. I. C. station, 20 minutes to loop. A visit to this bldg. will prove a delightful surprise. Open today.
8620 DREXEL-AV.

NOW READY
6 newly remodeled seven room apartments. 5533-35 Blackstone-av., glazed sleeping porches, two baths, extra lavatories, new ranges, Frigidaire, plumbing and lighting fixtures, inlaid linoleum in kitchens and pantries, beautifully polished floors; 10 min. to loop. I. C. transportation; $110 to $120. Saginaw 3016.

5045 DREXEL-BLVD.
10 Rooms
Ideal apartment home; large, light, airy, comfortable; beautiful library; 4 baths; electrical refrigeration; agent on premises will show, or call Central Rental Service, Central 4876.

THE CLOISTERS.
6 ROOMS—3 BATHS.
Large, sunny rms., east and west exposure; wood burning fireplace; electric elevator; electric refriger.; opp. U. of C.; 2 blks. I. C. and park. The only 6 rm. apt. for rent in bldg. Exceptional value. 5801 Dorchester-av. Midway 5811 or Superior 4373.

4 AND 5 ROOMS.
7003-09 Clyde-av., S. p. Elec. refrig. 2 blks. from I. C. Rent $75 to $85. Agent on premises.
ARTHUR J. HOSS,
1615 E. 67TH-ST. MIDWAY 1300.

5136 INGLESIDE-AV.
5-7 ROOMS.
2 baths; free elec. refrig.; sun parlor; private rear porches; extra, large, light rooms. $90-$130.
CARROLL, SCHENDORF & BOENICKE.
1512 E. 53d-st. Dorchester 6200.

THE CLOISTERS.
4 rooms, east and west exposure, top floor co-op. apt. beautiful view of Jackson Park and lake; woodburning fireplace; electric elevator; moving to N. Y. May 1; must sell at once, wonderful price and terms. 5801 Dorchester. Midway 5811 or Superior 4373.

1146 HYDE PARK-BLVD.
Exclusive 6-7-8 rm. apts., de luxe, artistically distinctive; spacious sun parlor and solarium; luxurious living room; 2 and 3 baths; Frigidaire; $165-$175-$200. Janitor will show, or phone Dorchester 7300.

8 Rms., $75-$80.
4903 Lake Park-av.; fine view of lake; all lge. rms., off hall, plenty closets. Open for inspection.
HYDE PARK INVESTMENT CO.,
1515 E. 53d-st. Plaza 8730.

6 AND 7 RMS., $50.
1416 E. 50th-st. cor. Blackstone-av.; stm. ht.; newly decorated; best trans.; nr. school. See janitor or FIRST REALTY CO., 56 W. Washington-st. Central 5151.

6057 DREXEL-AV.
Large 4-5 rooms; in good location; near University, L. surf. cars; reas. rent. 511 E. 60TH-ST., 2D. 6 ROOMS.
Inquire Janitor or Saginaw 9399.

HYDE PARK COURT APTS.
5309-43 HARPER-AV.
4, 5 and 6 room apts., 2 baths, elec. refrig., shower, tile bath; immediate and May 1 possession. See agent on premises.

4 ROOMS—LOW RENTAL.
8337-41 RHODES-AV. Elec. refrig., rollaway bed; nr. new grade school and stores. FREE RENT TO MAY FIRST.

SPECIAL APT. VALUE.
6, 7 AND 8 ROOMS. 2 AND 3 BATHS.
Modern newly dec.; $75-$125; N. W. cor. Drexel and 45th-st. Agent on premises.

7 RM. UNIQUE APT. HOME.
$175 apt. for $130. Owner lvg. city. Lge. living rm., 4 bedrms., fireplace, balcony; Geo. Elec. rfg., 1 blk. bus, L. exp. Ken. 3260.

So. Shore Pk.—6 Rm., 2 Baths.
Liv. rm. 23x18; canvas walls throughout; metal cabinets, tile baths and kit.; htd. gar. 1st apt., 7339 Phillips-av. Ph. Cent. 1361.

DOUBLE CHECK THIS.
5 rms., 1432 E. 65th-pl.; very reas.; elec refrig.; nr. pk., schools, stores, and all trans. Like new. Immed. poss. Dorchester 9163.

5454 HARPER-AV.
4-5 rms., large, light, 5 rm. corner, porches and yard; I. C. transportation.
M. T. MURPHY & SON, 5309 Kimbark.

ATTRACTIVE RENTAL.
4-5 rm. apts., stm. ht.; light; homelike neigh.; R. I., surf. Stew. 2564 or Vin. 8191.

Attractive 4 and 5 Rm. Apts.
Elec. refrig. reas. rent. 6104 Champlain-av. See Mrs. Kohler, or call Franklin 8383.

5 Rooms, 3 Bedrooms.
Nr. U. of C., I. C., firepr. bldg., fl. firepl.; Frigid.; reas. Hyd. Pk. 0136. Cen. 0119 Mon.

5 Rms., Sun Parlor, $75.
Sunny corner, near U. of C. and I. C., elec. refrig. Inc. 1500 E. 57th. H. P. 0136.

7017 JEFFERY-AV.
7 beautiful large, light rms., 2 baths; nr. I. C. Bryn Mawr station. Midway 4635.

6 Lge. Rooms—2 Sun Parlors.
Open fireplace; 3 apt. bldg.; nr. lake and park. M. H. Foss, 5448 Cornell. Dor. 6128.

A REAL BARGAIN.
6 r.; 2d; lt.; airy, htd. dec.; good trans.; lge. slep. pch.; gar.; $60. 7041 S. Park-av.

BEAUT. HIGH GL. 6 RM. APT.—SPACIOUS
liv. rms., canvas walls; extra brkfst. nook; 2 tile bathrooms, showers, Frigid.; htd., gar.; almost new bldg. 7731 Yates-av.

4 ROOMS—GLAZED-IN PORCH, $75; 5
rooms, glazed-in porch, $85; thoroughly modern. Triangle 0272. 7935-37 Vernon-av.

MODERN 5 RM. APTS., NICE 2 APT. BLD.
All conv., nr. stores, R., N. X. surf. cars. Lge. yard $47. 1052 W. 104th-pl.

5758 BLACKSTONE-AV.—7 R. SUN PAR.;
2 baths and lav.; el. ref.; I. C. trans.; Univ. of Chi. Owner on prem.

6211 INGLESIDE—MODERN 6 RM. APT.
2 baths, living room, dining rm. Gen. Elec. refrig.; glazed porch. Rent $90. Mid. 7798.

6945 INDIANA-AV.—4 RMS. GLAZED
slng. por., all conveniences, mod and desirable. $60 incl. gas. Ken. 2348. Rsd. 6809.

4719 KENWOOD 2D APT.—9 OUTS.
rms.; pch. overlooking park; trans., 47th and I. C. Phone Oakland 1678.

9240 S. JUSTINE—BEAU. 5 RM. APT. AND
glzd. slpg. por., tile bath, elec. refrig. and gar.; R. I. and surf. transp. Reduced to $85.

8217 INGLESIDE-AV.—6 RMS. 2 BATHS;
canvas walls; G. E. refrig.; 2 blocks I. C. station. $105.

6138 UNIVERSITY-AV. FOR RENT. 3D
Flat—7 rooms, steam heat, $65. Open for inspection. Inquire of Owner, 2d apt.

7860 SO SHORE-DR., 5 RMS., $70. NR. I.
C. Possession now. Hansen.

MOD. 6 RM. APT., TILE BATH, EL. REF.
gar. opt. 8137 S. Peoria. Stew. 2748.

6 LARGE ROOMS, FRIGID., I. C., NICE
yard. 8032 Evans-av. 1st apt. Rad. 0688.

6 RM. MOD. APT.; ELEC. REFRIG.; $75.
Owner, 7331 Harvard. Sun. Mon. Vin. 8090.

6 RM. APT. DBLE. PLUMBING; TILE
bath; frigidr.; reas. rent. 8835 S. Harper.

8204 LAFLIN-ST.—6 MOD. RMS.; LG. LIV.
rm.; firepl.; refrig.; shower; reas. Rad. 4424.

7 RMS. 2 BATHS—4 LARGE BEDROOMS; ALL
trans. 6254 Stony Island. Midway 2031.

5 RMS., INCL. SLPG. PCH., NR. L. AND
R. R.; reas. 6921 Lowe-av. Normal 6956.

SUBLEASE—REASONABLE 5 BEAU. RMS.
glzd. pch.; nr. L. Park, N. trans. schls. Robbs. 1524 W. 83d. Radcliffe 4524.

4 RMS. STEAM HTD. FLAT. $40; SCREEN
porch; garage, $2.50. 9726 Prairie.

6223 GREENWOOD-AV.—6 LGE. RS. GLZD.
pch.; elec. refrig.; 2d and 3d fl.; $80.

6146 WOODLAWN-AV. 2D APT.—5 LGE. RMS.
Mod. Frigidaire; glazed porch. $70.

6142 INGLESIDE—ATTRAC. APT. 6 RMS.
elec. refrig.; 1½ blks. I. C. sta.; price $90.

6 LGE. LT. RMS. SUN PARLOR, GLAZED
rear porch; G. E. refric. 1512 E. 68th-st.

5 RMS. SUN PAR. ELEC. REFRIG.; BLK
I. C., bus, surf.; 2d and 3d fl.; $65. 7411 S. Perry.

6 LGE. RMS.—BEST VALUE TODAY. 8510-
12 24 Bennett-av. Regent 5026.

TO RENT—APARTMENTS. SOUTH. Four, Five, Six Rooms, and Larger.

4900 DREXEL-BLVD.
S. W. CORNER.
5-6-7 ROOMS.
ALSO SMALLER APTS.
1 TO 3 BATHS.
Extra large and sunny. Canvased walls. Fireplaces. Free refrigeration; tiled baths; cross ventilated rooms.
15 MINUTES TO LOOP.
AGENT AT 4916 DREXEL-BLVD.
ROSENBERG & LURIE.
178 W. JACKSON. WABASH 6589.

EXCEPTIONAL VALUES.
Within 2 blks. of I. C. station.
7157 Bennett, 4 rooms.....$65.00
7159 Bennett, 5 rooms.....$85.00
7024 Clyde, 5 rooms.....$75.00
7026 Clyde, 6 rooms.....$85.00
All have mechanical refrigeration and accessible to churches, schools and first class shopping district.
JOHN P. QUIGLEY & CO.,
2201 E. 71st-st. Dorchester 1134.

SIX ROOMS.
1st or 3d floor, good sized, light, airy rooms; 6 flat bldg.; large rear porches; good yard; garage available; side drive.
6417-19 HARVARD-AV.
$90 and $100; new Gen. Elect. refrig. Will decorate to suit. TRANSPORTATION: Rock Island, L. surface. Harrison 3773.

5454 UNIVERSITY-AV.
4-5 Rooms
$55 UP
Desirable apartments in fine neighborhood. 3 blocks from U. of C., conv. transp. and shopping center. Mrs. Bursmith, 1121 E. 54th-st., will show, or call Central Rental Service, 69 W. Washington. Central 4876.

5300 GREENWOOD
4-5 large, light rms., 2 b. Sun par.; refrig.; near Univ. of Chicago; good trans.
VERY REASONABLE RENTALS.
Janitor, basement, 1057 E. 53d.
PAUL A. HAZARD & CO.,
5324 LAKE PARK-AV. DORCH. 7800.

HYMEN & STENHOUSE,
7938 INGLESIDE—4 rms., in-a-dor; free refrig.; nr. I. C.; $65.
5306 UNIVERSITY—4 to 6 rms., 2 baths, in-a-dor; free Frig.; dec. to suit; $65-$100.
5438 ELLIS—6 rms., 2 baths, sun par.; G. E. refrig.; with garage, $110.
OTHER 2 TO 6 RM. APTS. AT LOW RENT.
1152 E. 55th-st. Plaza 8680.

6 RMS., 2 TILE BATHS.
NEW BLDG. 7308-14 RIDGELAND-AV.
Near I. C. R. R. and surface lines; all extra large, light, outside rms.; tile kitchen; free refrig. and all very latest features; shown by appointment.
SELZ & SOUTHMAN, INC.
1877 E. 71ST-ST. HYDE PARK 8080.

On the South Shore
6 and 7 Rooms—3 Baths.
AS LOW AS $175.
4 STORY BLDG. PRIVATE BEACH.
7321 SOUTH SHORE-DR.

BEAUTIFUL SO. SHORE PARK APT.
New 6 apt. bldg., 8 unusually attractive large, light rms., sun parlor, all walls canvas, colored tile bathroom, shower, every modern convenience, choice res. location. 7746 Phillips-av., nr. L. C. and lake; rent $115 mo.; liberal concess. Apt. will please you. Agt. on prem. Phone Sag. 1525.

7028 CLYDE-AV.
4 Rooms, $55
Modern apartments, located in South Shore's residential dist.; 2 blocks to I. C. Mr. Erickson will show, or call Central Rental Service, Cent. 4876.

4 ROOMS, $50.
7120 Wabash; very large, attr. rms.; through ventilation; private porch; large rear yard; ideal place for children; very convenient to schools; agent on premises.

SOUTHWEST.
General List.

Come to Our Office
Let us assist you in selecting your new apt. Free auto service to any apt. A complete selection of modern apts. at low rentals.
ASK FOR OUR RENTING LIST.
OFFICE OPEN SUNDAYS AND EVENINGS.

6350 S. FAIRFIELD-AV.
Beautiful 3-4 rm. apts.; Frigidaire; rollaway beds, newly dec. $50-$55.
3217 W. 62D-PL.
Beautiful 3 rm. apts.; elec. refrig.; rollaway, showers. $60-$65.
3148 W. 60TH-ST.
Ideal 3 rm. apts.; free elec. refrig.; shower; dinette; newly dec. $50.
2651 W. 64TH-ST.
Desirable 4 rm. apts. cut to $50. Rollaway beds; light, airy apts.
3149 W. 61ST-ST.
Choice 3-4 rm. apts.; newly dec.; Frigidaire, showers. $50-$55.
3140 W. 67TH-ST.
2-3-4 rm. apts. cut to $40-$50-$55. Free elec. refrig.; rollaway.
3008 W. 60TH-ST.
3 newly dec. rooms; G. E. elec. refrig.; inador beds. $50.
2749 W. 63TH-ST.
3 delightful rms.; inador beds; General Elec. refrig.; airy. $50.
6320 S. TROY-ST.
Well located 3-4 rm. apts.; newly dec.; Frigidaire. $50-$55.
6148 S. SACRAMENTO-AV.
Beautiful 4 rm. apts.; elec. refrig.; $55. Desirable 2 rms., newly dec. $18.
3140 W. 59TH-ST.
2-3 rm. apts.; free gas, light and elec. refrig.; rollaway. $47.50-$55. Keys at branch office, 3149 W. 59th-st.
5857 S. TROY-ST.
4 rm. apts.; inador newly decorated. $47.50-$50. Keys at 3149 W. 59th-st.
6304 S. FAIRFIELD-AV.
Desirable 3 rm. apt. at $45; 2 rm. $40; inador bed. Key at 2735 W. 63d.
6059 S. CALIFORNIA-AV.
Beautiful dec. 5 rm. apts., $57.50; 4 rm. apts., $50. G. E. elec. refrig.
F. H. Halvorsen & Co.
3145 W. 63D-ST.

Poss. Now—May Rent
AGENT ON PREMISES.
$65 cor., 5 rms. apt., outside rms., firepl. $55, 4 rms., 2d, newly dec., north and yard.
6633 S. TROY-ST.
$70 high grade 5 rm., slep. pch. tile bath.
6204 S. TROY.
$50 and $52.50, the largest and finest 3-4½ rms. extra roll bed; 4 closets. ELEC. REFRIG. PROS. 1872.

ATTRACTIVE VALUES.
2½-4 large room apts. $40-$52.50. Corner building; 6101 S. Whipple and 6252 S. Whipple. Phone Grovehill 0700.
6604 MAPLEWOOD-AV.—3 AND 4 ROOMS, modern, steam heat; $45 and $55. See janitor or call Redzie 5231.

One, Two, and Three Rooms.

2 FLAT—3 LG. RMS. EACH; STM. HEAT; rollaway, elec. refr. free; mod. bath and shower; linen closet; $50 up; janitor serv. 3049-55 W. 62d. Ing. 6205 S. Albany-av. 34 6.
3045 W. 63D-ST.—VERY ATTR. 1-3 RM. apts.; rollaway; low rent; $35, $37.50. G. F. H. HALVORSEN & CO. 3145 W. 63d.

Four, Five, Six Rooms, and Larger.

4 RMS., NEW BLDG., $45-55
6310 S. SPAULDING: ALL LG., LIGHT OUTSIDE RMS., IN-A-DOR BEDS, PLENTY CLOSETS. OPEN FOR INSPECTION.
HYDE PARK INVESTMENT CO.
1515 E. 53d-st. Plaza 8730.

5 EXTRA LIGHT ROOMS.
in a new bldg., near schools cars and stores; 2 flats, $40 to $46; 1 cor. $46; nr. Joe Obrochta, 4904 Kominsky-av. Laf. 1119.
6 LGE., WELL PLANNED, SUNNY RMS.; all heat, Frigidaire, incinerator, fan, servidor, heated car., slng. porch, glazed, screened and awning. Cedarcrest 3990.
11636 S. ARTESIAN—IF YOU ARE LOOKING for a strictly modern 6 rm. apt., all light, large rooms; extra large sl. porch; extras; reas

TO RENT—APARTMENTS.
(Continued from preceding page.)
NORTH.
General List.

## Baird & Warner
Uptown
4545 BROADWAY.
LONGBEACH 1855.

### This Week's Special!
5 RMS.—$65.
833 Lawrence.

Large living rm., 2 bedrms, off hall; 2 extra lavatories; private rear porch; 1½ blks. to lake, 3 blks. to L, 2 blks. to bus.

Let us show you these and other typical Baird & Warner values.

—B & W—

### 1-2 Rms.
936 SUNNYSIDE — Free refrig.; block to lake, 2 blks. to L ..... $ 45.00
4556 DOVER—Liv. rm., in-a-door bed, 1 lg. press closet; 3 blks. to L. 45.00

—B & W—

### 3 Rms.
4503 GREENVIEW—Free refrig. in-a-door beds, 1 blk to surf. and bus ..... 65.00
3814 SHEFFIELD—Elec. refrig.; near L, surface bus ..... 55.00
4863 N. HERMITAGE. Elec refrig., tile bath, shower, canvassed walls, 3 blks. to L ..... 65.00

—B & W—

### 4 Rms.
1110 GLENLAKE—Elec. refrig., in-a-door bed, shower, 1 blk. to L and surface; 2 blks. to lake and bus ..... 60.00
1015 MONTROSE—Steam heat, janitor service; 2 blocks to L ..... 45.00
4881 N. PAULINA—New bldg.; free refrig.; Craftex walls; rollaway kitch. cab.; linoleum ..... 75.00
4245 BROADWAY — Fireplace. Gen. Elec. refrig., ½ blk. to surf. lines; 2½ blks. to L ..... 80.00

—B & W—

### 5 Rms.
4014 GLENWOOD — Electric refrig., front porch, large lt. rms. ..... 72.50
943 LAKESIDE-PL., at Sheridan-rd. ..... 65.00
831 WINDSOR—G. E. refrig., firepl., 1 blk. to bus, 3 blks. surf. L ..... 70.00
1351 CATALPA—Elec. refrig., front porch, exc. neighborhood; 5 min. to L and surf. line ..... 70.00

—B & W—

### 6 Rms.
916 AINSLIE—Sun parlor, brkfst. room, G. E. refrig.; 2 baths, large rooms ..... 135.00
925 MARGATE-TER. — Sun parlor, fireplace, Frigidaire ..... $135-150
842 LELAND—Large, light rooms, 4 closets, elec. refrig.; 2 blks. to bus and lake ..... 75.00
1324 HOOD-AV.—G. E. refrig., fireplace, bookcases, panneled din. rm., 2 blks. to Swift school and L ..... 90.00
4550 KENMORE—G. E. refrig., 2 baths, extra lavatory, large rms., all outside light.; 3 blks. to L, surf. L and bus ..... 85.00

—B & W—

### 7 Rms.
631 SHERIDAN-RD.—7 large rms., 3 baths, view of lake, elec. refrig. ..... 135.00

—B & W—

BAIRD & WARNER,
4545 Broadway. Long. 1855

## Prudential Realty Co.
2345 DEVON-AV.
ROGERS PARK 2027.

DEVON-WESTERN DISTRICT.
2-3½ ROOMS.
2 rooms, 2918 Arthur, free ref., $40.
2 rooms, 6410 Fairfield, free ref., tile bath, $40.
3½ rooms, 2916 Arthur, free ref., roll-away bed, $50.

4 ROOMS.
6511 N. Richmond, large rooms, elec. ref., $50.
3036 N. Rockwell, large rooms, free gas, light, gas ref., $65.
N. W. cor. Arthur and Leavitt, overlooking Edgewater Golf club., tile bath, elec. ref., in-a-door bed, $75.

5 ROOMS.
6450 Troy, elec. ref., tile bath and kitchen, beautifully dec., $77.50 to $85.
6147 N. Seeley, large rooms, elec. ref. $75.
6501 N. Richmond, cor. apt., large light rooms, elec. ref., $70.
6406 N. St. Anthony, large light rooms, $60 to $65.

OPEN ALL DAY SUNDAY.

## Parker & Finney, Inc.
58 S. Dearborn-st. Randolph 3081.
ONE ROOM AND KITCHENETTE.
4104 N. Irving-av., 2d; wall bed ..... $40
FOUR ROOMS.
838 N. State-st., 3-4, corner ..... $55-50
611 Melrose-st., 1st, sleeping porch ..... $60
536 Cornelia-av., 1st.; Frigidaire ..... $70
839 Brompton-av., 3rd; Frigidaire ..... $70
FIVE ROOMS.
847 Windsor-av., 1-3; G. E. refrig ..... $65
910 Aldrich-pl., 2d.; G. E. refrig ..... 70
4131 Sheridan-rd., 2d.; G. E. refrig., cor. 60
534 Cornelia-av., 3d; sun parlor, cor.; Frigidaire, wall bed ..... 105
848 Leland-av., 1st 2d; G. E. refrig.. 75
SIX ROOMS.
4141 Kenmore-av., 3d; very light ..... $70
4600 Broadway, 3d; very light ..... $57.50
840 Leland-av., 3d; G. E. refrig ..... 85
846 N. Wabash-av., 1st ..... 45

## PARK EDGEWATER
6101 Sheridan-rd.
COR. GLENLAKE AT THE LAKE.
Unfurnished and furnished 2½, 3½, 4 and 5 room apts., attractively decorated, beautifully carpeted. Large rooms. Bathing beach and garage connecting. Bus, L and surface. Gas, light, refrig. included.
MODERATE RENTALS.
See at once or phone Rogers Park 4430.

## OVERLOOKING PARK
NEW JUNIOR HIGH SCHOOL 1 BLOCK.
5010 Foster-av., cor. bldg., 3-4-5 rms., mod., $30-$55; free elec. refrig.; surface car, 7 avenue L, N. W. R. R. to this bldg.
6216 N. Damen, immed. or May 1 possess., $40-$45. N. Hermitage; 4 rms., cor. bldg.; new, dec.; $35. Gen. Elec. refrig.; 1 blk. to bus.

## Eastlake Beach Apts.
7040 EASTLAKE-TER.—1 rm., 5 rms.; all overlooking lake; beach, view; screened pch. Priv. beach; free elec. refrig.; Howard exp., bus, 1 blk. Inq. office of bldg.

## 3, 4, 5, AND 6 RM. APTS.
Near L, bus, surf. cars; elec. refrig. 4129 Clifton-av., 3-4 rms. in-a-door beds, $42 up.
808 Roscoe-st., Dandy 3 rms. ..... $45
4883 Kenmore-av., 4 and 5 rms. ..... $55 up
5058 Kenmore-av., 4 & 5 rms., 2 baths, $65 up
Janitors at all bldgs. and will show.

## 735 JUNIOR-TERR.
4300 NORTH.
VIEW OF LAKE ON 3 SIDES.
3 and 4 room apts., 2 and 3 bedrooms with extra in-a-door bed; 2 apts. are on 7th and 8th floors. Elec. refrig. and gas included.

### 2-3-4 Rooms, $45 Up
722 BARRY. 4615 N. ASHLAND.
843 EDGECOMB. 861 CORNELIA.
Mod. dec. to suit; refs.; lowest rentals; good trans.; built and managed by owner. See janitor, or ph. J. V. Eriksen, Bitt. 4606.

## 425 ROSCOE-ST.
UNFURN. OR FURNISHED.
1-2-3 and 4 rooms. The 4 rooms have 2 bedrms. Gas, light, refrig., carpeted floors, transportation rates. Bricktwelve 2814.

### 4 Full Cor. Rms., $57.50.
Electric refr., free gas, private porch; also 3½ rms., $35.50 to $37.50; 1½ blks. Howard L. Owner in bldg. 7720 Haskins-av.

1206 JARVIS, 1201 CHASE—AT LAKE—New bldgs. 3½-4 rms. apts., col. tile baths, cedar clos., finest apts. in city, lake front, also 2 rm. and 3 rm. main fr. apts.; rent $35-$42.50. Roy Pk. 4823; ownrs.

2-3-4 AND 5 RM. WITH EXTRA INADOR beds and electric refrig.; new building; 1 block to L sta. and stores; rent $45-$55-$65. 5857 Kostwood-av.

## 500 DIVERSEY-PKWY.
1-6 rm. apts., $37.50 to $100.00; 1 block to Lincoln Park; good transportation.

## 1325-35 FARGO-AV.
3, 4, 5 rms.; bl. grd. bldg.; at lake; conv. to G. E. refr.; tile baths. Briar. 1235.

2 MOS. FREE—2-3 R., $38 TO $55—AT LK. 3 rms., $65 up. Frigid.; new clovers, crpt., lt., new, dec., thru.; moss.-now. Janitr. 1102 Pratt.

1 ROOM, STOVE HT.; $365 N. CLARK; $20; 3 rms., stove ht., $35. 1424 Wilson.

1 ROOM, $35; 2 W. Grand. 6460.

2 AND 4 ROOM APTS. FREE FRIGID. Inq. janitor, gas; reas. rent. 4441 N. Damen.

1 AND 2 BEDRMS., BASE, 1938 BYRON. Inq. 1st; new, dec.; ex. lr. Gra. 3115.

TO RENT—APARTMENTS.
NORTH.
General List.

## CENTRAL . . . . . .
## RENTAL
## . . . . . SERVICE
69 W. Washington. Central 4876.

### OUR AIM!
We aim to render our tenants every possible service to make their homes happy and livable ones.

To please them during their tenancy under our management will be our aim so that we may look forward to their continued tenancy.

### 1345 ESTES-AV.
2-4-5 ROOMS. $32.50 UP.
Unusually Beautiful Apartments; Electrical Refrigeration and Gas Furnished; Spacious Rooms, Tile Bath, Showers; 1 block to lake; 2 blks. to "L." Mgr. on prem.

### 1535 FARGO-AV.
2-3-4 ROOMS. $37.50 UP.
Model Apartment Homes; Excellent Neighborhood; Electrical Refrigeration, Convenient Schools, Churches and Transp. See Mgr.

4 ROOMS. $60.
Desirable Sunny Apartments; Gas, light, Refrigeration Free. Will Decorate to Suit, Arched Doorways, Stucco Walls; Fine Shopping District. See Manager.

### 1227 LUNT-AV.
4 ROOMS. $72.50.
Large, Well Arranged Apartments; Rogers Park Residential District; Large Living Rooms, Tile Baths, Showers, Painted Panaled Walls, Ample Closet Space, Electric Refrign.; best of Transp.

### 2240 GRANVILLE-AV.
1-1½-2½-3½ ROOMS, $40 Up.
Ideal Modern Apartments; Free Gas Light Refrigeration; Arched Doorways; Painted Walls; Fine Transportation. See Agent.

### 1623 BELMONT-AV.
1-2-3-4-5 ROOMS. $40-$75.
Splendid Light, Airy Rooms; Electrical Refrigeration; Conv. Schools, Churches; Lincoln-av. Shopping Dist. See Mgr.

FOR FURTHER LISTINGS CALL
CENTRAL 4876

Free Refrig., Light, Gas.
### 2-3 RMS., $47.50 UP
4501 MALDEN. EDGEWATER 8409.
1 BLK. TO BUS; 3 BLKS. WILSON L.

### 3-4 RMS., $47.50 UP
626 GARY-PL.—REFRIGERATION.
1 BLK. TO SHER. AND ADDISON BUS.

### 2-3 RMS., $45 UP
840 AINSLIE. 1 BLK. TO SHER. BUS. FREE REFRIG. AND AUTO PARKING.

### 2-3-4 RMS., $45 UP
4350 IRVING-AV., COR. MONTROSE. FREE REFRIG. 2 BLKS. WESTERN L.

### 2-3 RMS., $45 UP
3450 JANSSEN-AV., COR. CORNELIA. 2 blks. to Southport L and Addison bus.

### 1-2-3-4 RMS., $35-$65
1940 WILSON-AV.—FREE REFRIG. 2 blks. bus, Ravens. L, and N. W. R. R.

ALL PHONES SUPERIOR 1480.

NEW BUILDINGS.
Paulina Manor Arms, 4211-21 N. Paulina; beautiful 4 and 5 room apts., canvased walls, crystal fixtures, electric dishwasher, free refrigeration, spacious large rooms, $100 up.
4715-23 N. WINCHESTER.
2-3-4 room apartments, bedroom and in-a-dor bed, tub and shower, refrigeration, $55 up.
3933-43 JANSSEN-AV.
1400½ west; near Lake View High school. 2-3-4-5 room apts., bedroom and in-a-dor, tub and shower, refrigeration, $55 up.
5433-39 WINTHROP.
2-3 room apartments, bedroom and in-a-dor, tub and shower, refrigeration, $55 up.
5941-51 N. PAULINA.
3 room apts., in-a-dor bed, tub and shower; free gas; $50, immediate possession.
4800 KENMORE.
5 and 6 rm. apts.; all large, light rms.; newly decorated; immed. possession; $65 up.
4848 SHERIDAN-RD.
1st and 3d, 6 beau., lge. rms.; side lights, 2 baths, ex. lav.; $80-$90. Longbeach 1558.

### 725-49 Irving Park
3-4-5-6 rooms, east of Broadway; refrigeration; excellent transportation.....$60-$100

### 4609-19 N. Paulina-st.
3-4 rooms, extra rollaway bed; refrigeration; building 3 years old; excellent transp. Agent on premises.....$62.50-$80

### 3257-63 Broadway
4-5 rooms; block to Lincoln pk..$60-$70
C. A. CARLSON,
749 Irving Park-blvd. Lake View 7661.

## 2000 LINCOLN PARK WEST
Fronting Lincoln Park,
3-4-5 Rms.,
$100-$245.
Cedar closets, parquet firs. Gen. El. refrigeration.
PETER F. REYNOLDS
Lincoln 3633.

### Choice Edgewater Apts.
1224 Victor-av., 2-3 rms., ref., ..... $45 up
1448 Thorndale, 3-4 rms., refrig. ..... $60 up
1423 Elmdale, 3-4 rms., refrig. ..... $57.50 up
1433 to 1459 Elmdale-av., new bldgs., 4 rms., 4½ and 5 rms., ref. and gas free. 1005 Thorndale, 4, 5, 6 rms., ref. free. We have a large list of other reas. apts. H. C. NEUHAUS, 1204 THORNDALE-AV.

### FREE RENT TO MAY
2-3-4 ROOMS, MECH. REFRIGERATORS. RENT ONLY $45-$50-$55.
GOOD LOCATION, TRANS., NEAR LAKE.
1151 GRACE-ST., NEAR CLARK.
BITTERSWEET 9408.

### 520-28 SURF-ST.
2, 3 AND 5 RM. APTS.
Beautiful modern apts. in up to date bldg., located in finest north side residential district; near parks and schools; rentals reduced. See janitor.

### 550-60 ALDINE
3 AND 4 ROOM APTS.
Rentals reduced on these beautiful modern apts., located in finest north side residential district; near park, schools.

### Unusual Value, $63 Up.
3½ and 4 rooms; electric refrigeration; rollaway; newly dec.; blk. Sheridan-rd., nr. Belmont and yacht harbor. 3130½ Hudson-av.

### 626-640 WAVELAND-AV.
2 and 4 rms.; 2 bedrooms; refrig. free.
AT LAKE AND DRAKE. LOW RENTAL.
Office in building, or Douglas 1707.

### MODERN 2-4-5 RM. APTS.
1623 Lunt-av., every conv.; electric refrig.; rollaway bed; lge. closet space, lge. rms.; modern rental. Agt. on prem. Shell. 7436.
3 ROOM APT.....$45
4 ROOM APT.....$50-$55-$60
COR. SEMINARY AND WRIGHTWOOD.
No. surf., bus. Ph. Longbeach 1113.
BEAUTIFUL LARGE LIGHT 2 AND 4 RM. apts., free refrig., gas, light, heat, extra Murphy bed; 1 blk. Howard elev., reas. 1655 Jonquil-ter. Rogers Park 5064.

### 3S-4S-ELEC. REFRIG. FREE
Very modern apts.; good trans.; bedrms. and inadors. 3410 N. IRVING-AV.

738 IRVING PARK-BLVD.—CHOICE LIGHT airy 3-4 rm. apts.; free gas, light and refrigeration; price $57.50 and up.

3 AND 4 ROOM APT.—ELECT. REFRIG.; ex. lake; exc. trans. 4548 Cornelia, or call Mr. Proudleck, Lake View 9292.

7 RMS., 4 BEDRMS., BATH, $36; 4 RMS., bath, $21; 2 rms., bath, $15; all newly dec. Inq. 1731 Cleveland-av. Mohawk 0301.

LARGE, LIGHT, BEAUT. 3½ AND 4 ROOM apts., in-a-dor bed; mechanical refrig. free; reas.; best trans. 4448 N. Ashland-av.

TO RENT—APARTMENTS.
NORTH.
General List.

## CHOICE VALUES

### 2 Rms., $42.50
4625-35 N. Winchester-av.
Excellent apartments. Dressing closet and ample closet space. Some have private rear porches. G. E. refrig. Free gas. 2 blocks to steam, surface, "L," and bus transportation.

### 3 Rms., $57.50 to $62.50
911-29 Oakdale-av. (2950 N.)
915-23 George-st. (2900 N.)
Unusually fine front apartments, all white woodwork. Newly decorated. Some have in-a-dor beds. G. E. refrig.; free gas. 1 block to "L" and surface.

### 4 Rooms
3123 Lawrence-av., $45.
Unusually light apartment. In-a-door bed and shower bath. 1½ blocks to "L" and surface.

4553 Claremont, $65.
Large, light corner apartment. All outside rooms. 1 block to "L" and surface.

Cochran & McCluer Co.
4745 N. WESTERN-AV.
Longbeach 7890.
OPEN DAILY TO 9 P. M. AND SUNDAY.

## BAIRD & WARNER
ROGERS PARK.
1349 Morse-av.
ROGERS PARK 1855.

### 1638-46 GREENLEAF-AV.
3 AND 4 ROOMS.
New bldg.; General Electric refrigeration; Rollaway bed.....$70-$77.50

### 1631-37 PRATT-BLVD.
4 AND 4 ROOMS.
Large, sunny front apts., newly decorated .....$70-$77.50-$82.50

### 1636-46 FARWELL-AV.
3, 4 AND 5 ROOMS.
New, latest features; Rollaway bed, 3 blks. to L.....$70-$77.50-$100

### 1104-12 COLUMBIA-AV.
2, 3 AND 4 ROOMS.
½ blk. to lake, 2 blks. to L.
Electric refrigeration .....$40-$50-$65

### 1628 JUNEWAY-TERR.
5 ROOMS.
Large, sunny rooms, sun parlor, glazed porch, elec. refrig.; 3 floor, apt. building .....$85

Open every evening till 9:00, except Saturday. Open Sunday.

## FACING LINCOLN PK.
### 415 Fullerton-pkwy.
NEW 18 STORY BLDG.
2-3-4 RMS., $77.50-$160.
FREE GAS AND REFRIGERATION.

### 425-39 Aldine-av.
4-5 ROOMS, $120-$135.
OPP. YACHT HARBOR.

### 333 Belden-av.
5 ROOMS, $130.
OPP. BELDEN-STRATFORD HOTEL.

### 4528-30 Clarendon
4-5-6 ROOMS, $80-$125.
OPP LAKE AND NEW LINCOLN PK.
AGENT ON PREMISES.
OPEN DAY AND EVENING.

## PETER F. REYNOLDS
Lincoln 3633. Lincoln 1518.

TRY TO DUPLICATE THIS RENT VALUE.
2 ROOMS—$40.00.
3 ROOMS—$60.00.
4 ROOMS—$67.50.

### 5944-6 WINTHROP-AV.
BUT MOST IMPORTANT OF ALL READ THIS PARAGRAPH.
And look each apt. has two large closets, tile bath with shower, in-a-dor bed, cross ventilation, new individual electric refrigeration.
½ block to Thorndale "L" sta.; 1 block Swift school; convenient to shopping center; public and private garages available close; you will miss it if you fail to see these. If you prefer we will gladly take you to see these apts. in one of our Bureau cars.

Apartment Selection Bureau,
310 S. Michigan-av. Harrison 4127.

## E. A. Hastings & Co.
4403 SHERIDAN-RD. LONGBEACH 4633.
MODERN 3 RM. APT.
816 Galt-av., close to bus and lake; beautifully decorated; textone walls; extra rollaway; stove; free refrig. $60.
ATTRACTIVE 3 RM., NR. L.
3823 Rokeby; cozy apt., including bedrm., decorated in latest modes; new fixtures and lots of floor outlets; excellent trans.; free refrig. $52.50-$60.
CORNER 4 ROOM.
2200 Foster-av., 3d flr.; beaut. apt., overlooking park; all outside rooms; nr. new Jr. high; good trans.; free refrig. $60 also 1st flr., 4 rms., extra in-a-dor; possession April 1st. $55.
7 ROOM BARGAIN, $50.
900 Newport-av. 3d flr.; stm. ht.; close to L and 3 car lines; ideal for large family.

### Why Not Live on the Lake?
In beautiful Edgewater dist., 6334 Sheridan-rd., at Devon and the lake. Modern, fireproof bldg., 2 beaches; 3½ rm. apts. with extra rollaway bed, at $85 to $105; large 6 rm., 2 bath apts. at $175 to $190, including refrig. Chicago's most beautiful residence section; all schools, churches, markets, theaters. See these before signing new lease. Ring janitor at bldg. for inspection, or phone Sup. 3651 during office hrs. or Briargate 0003 Sunday.

ELECTRICAL REFRIGERATION.
2880 N. CLARK-ST. AGENT ON PREMISES.
1049 ALTGELD-ST., 5 ROOMS.....$50
2432 LINCOLN-AV., 4 ROOMS.....$50
2432 LINCOLN-AV., 5 ROOMS.....$60
STOVE HEAT. L EXPRESS. LINC. PK.
2433 N. HALSTED-ST., 7 ROOMS.....$35
2327 OSGOOD-ST., 6 ROOMS.....$33
TOPP REALTY. LINCOLN 0118.

2, 3, and 4 Rms., $50-$80.
All outside rooms; 15 minutes to loop; Loyola L station and bus service.
1006-24 LOYOLA-AV. BRIAR. 1042.
6338-40 LAKEWOOD-AV. SHEL. 4425.
AGENT ON PREM. 1313 LOYOLA-AV.

## 5529 Kenmore-av.
Beautiful location; best transportation in city; 1 block from lake; 3-4-5 rooms; free gas and refrigeration; $50-$75. See janitor or call Randolph 6171.

### "NO SMOKY KITCHENS."
They are electrically ventilated at 1422 Farwell-av. Very modern. Elec. refrig., linoleum, col. tile baths Spanish style; 3 and 4 rms., $65 and up. See janitor on prem. or
SCHOENLANK & KIRSCHNER, Inc.
1505 Morse-av. Shel. 8820.

BEAUTIFUL.
3 and 4 rm. apts., ex. rollaway, canvas walls, tile baths, refrig., plenty closet space. Near all transp. These are truly beautiful apts. for particular folks and at attractive rentals. See 4531 N. Paulina-st. Custodian on premises.

Mo. Conc.-3-4 Rm. Apts.
Stm. ht.; janitor service; $42.50-$52.50. 3416-22 Lincoln-st. Ring Mr. Scott's bell at 3420. 1st flr., or Roc. Pk. 8372.

DO YOU KNOW
that you can rent a 3-4 or 5 rm. apt. with refrig. at $45 to $60 at 4031 Southport-av? Call on or Street Well. 7346.

### 1500 LUNT-AV.
3-4-5 rm.; elec. ref.; showers, all light rms.; nr. school, L; $70 up. Roc. Pk. 0580.

### 1658-68 JUNEWAY-TER.
2-3-4 rooms, $42.50-$60; 2 blks. Howard av. L. Rogers Park 6003.

3-4 ROOMS, ON LAKE; SHOWERS; VAPOR heat, new equip., flowered court. Tiffany walls; $65 to $75. 7021 Eastlake-ter.

MODERN 3-4 RM. APTS. GAS, REFRIG. Lge. porch; $55; good trans. 7700 Wallen-av., nr. Clark-st. Ph. Rog. Park 1845.

### 5102-10 GLENWOOD-AV.
3-4 r. apts.; inador, firepl., showers, priv. gas, refrig.; Frigidaire; ref. tr. Arti. 1891.

3 & MOD. LIGHT RMS.; G. E. REFRIG. Exc. trans.; reas. 4726 Beacon-st.

TO RENT—APARTMENTS.
NORTH.
General List.

## DAKIN ARMS APTS.
### 1050 Dakin-st.
1-2 RM. KITCHENETTES.
Gas and refrigeration included. Free auto parking space. 1 block Sheridan L station. Bus and surface lines. Exceptional value at $40-$45.

### Southwest Corner Greenview-Schreiber
6400 NORTH.
4-5-6 ROOMS—1-2 BATHS.
Real homelike apts. Large, light, airy rooms. Extra closet space; refrigeration. REASONABLE RENTS.

### 4034-40 N. Ashland-av.
2-3-4 RMS., $40 UP.

### 1236-38 Belle Plaine-av.
4-5 ROOMS, $65 UP.
Our complete list of well located apts., reasonably priced, will solve your rental problems.
OPEN EVENINGS AND SUNDAYS.

## John J. Ready & Co.
Sheridan at Irving Park-bld.
TELEPHONE BUCKINGHAM 0500.

## F. R. Schroeder & Co.
1754 LUNT-AV. ROG. PK. 0302-03.
IN THE HEART OF ROGERS PARK.
GORGEOUS 6 ROOMS.
1757 Pratt-blvd. Excep. large liv. rm., twisted columns; beaut. fireplace, tile bath, showerd, extr. lav.; fully equip. kitch.; elec. dishwasher; 6 large clos.; nice yard; $110.
CHOICE CORNER, 5 ROOMS.
6078 Greenview, 1 bl. to Rog. Pk. L sta. and school; large rms.; firepl., showers; 6 clos.; priced to rent.
CORNER, 4-5 ROOMS.
1649 Greenleaf-av. Large rms., tile bath, glzd. porh., yard; nr. schl., L and N. W. sta.; $74-$90.
CHOICE 3-4-5 ROOMS.
S. E. cor. Chase-av.-Paulina. Desir. cor. bldg., nr. L, stm., surf., and bus; $60-$100.
4 ROOM BARGAIN, $75.
6960 Sheridan-rd., delightful large frt. apt.; 1 bl. to beach and park; bus and L trans.; ext. bed; elec. firepl.; free refrig.
BEAUTIFUL COR., 4 RMS.
S. W. cor. Chase-av.-Morton-st.; nice large r.; in-a-dor; elec. firepl. and refrig.; nr. schools and good trans.; $62.50.
IDEAL 3 ROOMS.
Large liv. rm., bedrm., extra bed, dinette, kitchenette; elec. ref.; high grade bldg.; nr. lake, bus, and L. 6970 Sheridan-rd. and 6964 Greenview. $60-$65.
Also many other apts., 2 to 7 rms.
OFFICE OPEN SUNDAY AND EVES.

## Unusual Apartments . . .
## Exclusive Locations . . . .
325 Fullerton-pkwy.
11 rooms, 4 baths.
9 rooms, 3 baths.
9 rooms, 4 baths.
2350 Lincoln Park West.
10 rooms, 4 baths.
1411 N. State-pkwy.
8 rooms, 3 baths.
3122 Sheridan-rd.
8 rooms, 3 baths.
7 rooms, 3 baths.
OPEN FIREPLACES AND LARGE INDIVIDUAL LAUNDRIES IN EACH OF THE ABOVE BLDGS.
2835 Commonwealth-av.
AT LINCOLN PARK.
6 rooms, 2 baths.
ELEVATOR SERVICE—ELECTRIC REFRIGERATION, ETC.

## Willoughby & Co. . . . .
AGENTS ON PREMISES.
LINCOLN 3340.

One, Two, and Three Rooms.

### Today's Best Buy!
2 ROOMS—$45.
5740-48 WINTHROP-AV.
NEW G. E. REFRIG. NOW INSTALLED.
Gas free. Bldg. 2 blks. to L, bus, street car, lake, theaters, and shopping centers.
Agent at Building Daily or Call
COCHRAN & McCLUER CO.,
1526 Morse-av. Rogers Park 8040.

### DISTINCTIVE
Ideal 1½, 2½, 3½ rm. apts. within your price. New bldg., elevator service, carpeted throughout, tile baths showers, Venetian mirrors, inlaid linoleum; 2½ blks. to L. Free Electric Refrigeration, gas.
See these apts. today, $55 up.
7010 N. ASHLAND-AV.
Phone Sheldrake 10186.

1619 MORSE-AV.
2 blks. w. of Morse L station. Best rental value in Rogers Park. HIGH GRADE 1 AND 2 R. APTS. Free gas, light, and G. E. refrig.
ONLY $45 UP.
Agt. or janitor on prem., or call Cent. 3600.

### 910 LAWRENCE-AV.
NEW 12 STORY BUILDING.
2½ ROOMS, $70 UP.
ALL BEDROOM APTS.
FREE LIGHT, GAS, REFRIG.
Mgr. on prem. Longbeach 7823.

4419 N. LINCOLN-ST—2 AND 3 RMS., EXCEP. CORNER apts.; G. E. refrig., cross ventilation, redec. throughout; $45 to $52.50. 2a having large living rm., inador, outside dressing room and kitchenette; 3a have 2 inadors, REAL kitchen dining rm., living rm. and dressing rm. See Winter on prem., or call Sun. 4613.

1361 ESTES-AV.
3 ROOMS—$60 AND $65.
Living rm. with in-a-dor bed, bedrm. dinette and kitchenette 1½ blks. to L, bus, beach. Elec. refrig., gas included in rent.
SEE RESIDENT MANAGER.

5021 N. DAMEN—1 AND 2 RM. KITNTS., across from ok where many ball games are played; also grammar and new Junior High school; ONLY $40 to $47.50; free gas, light and refrigeration. Ravenswood 9626.

2 Large, Beaut. Rms., $35.
Owner forced to rent these beaut. apts. at this ridiculously low price. A look will sure surprise you. 6506 N. Ashland-av.

2-3 RMS., $45 TO $75.
3449 Elaine-pl., blk. w. Broadway; new, dec.; liv. r. and in-a-dor bed, bedrm., dinette, kit., bath, shwr.; elev.; free gas, elc. refrig.

1-2 Room Apts., $42.50 Up.
Elec. Refrig.; Fireproof Bldg.
2700 Sunnyside-st., near Diversey.
Agent on premises.

3 BEAUTIFUL ROOMS, $50.
Elec. ref., canvas walls, side lights, etc. Best bargain in city. 677 Wrightwood-av., ½ block Clark-st.

3 Room English Bsmt., $30.
1350 Balmoral-av., cor. Glenwood, nr. L, bus, surf. trans.; steam ht. Nuttall.

OUTSIDE KITCHENETTE.
$47.50; 2 r.; mech. refrig.; gas; bus, car at door, L 2 blocks. 1157 Diversey-pkwy.

3 Lge. Rs., El. Ref., $47.50 Up
847 Galt-av. (1 blk. n. of Montrose), near lake. Agent on premises. Lake View 8840.

3 RM., $50; LOYOLA L.
1333 N. Shore-av. Liv. rm., inador, bedrm., kitch. Rog. Pk. 1968 or Shel. 8820.

2 Rm., El. Ref., Free Gas, $40
2900 N. MILDRED-AV. L. BUS. SURFACE Agent on premises. Bittersweet 3594.

TO RENT—$30-$37 ALDINE-AV.: 3 RMS. (some s. pch.); convertible; stove ht., $35 up. See janitor, 552 Aldine, or Robt. F. Shanklin & Co., 111 W. Washington-st.

New Bldg., 1-2-3 Rm. Apts.
$45 up; free gas, light, refrig.; nr. lake, 2343 Geneva-terr. Moh. 0323 or Line. 8224.

AGREEABLY PRICED COR. 1½-2½ RMS., bedrm., rollaway, tile bath, fl. ref.; 1 blk. n. of Addison-Lincoln sta., Rav. L and Addison bus. 1837 Patterson-av.

1723 MORSE—1 AND 2 RMS. FURN AND unfurn.; carpets; free refrigeration, gas, light; reas. rent. Agent on premises.

3 LARGE ROOMS, STEAM HEAT, ON ASH. to bed, near Hollywood. Immediate possession; $38. Longbeach 8338.

2 LG., LGT. RMS., BATH, STV. HT., ½ blk. Belmont L and surf., center apt., $20 938 Fletcher. Longbeach 8677.

153 E. ERIE-ST.—SMALL APARTMENT; sublease to Nov. 1st. Bargain. Call Monday or Tuesday, Roosevelt 7750.

TO RENT—APARTMENTS.
NORTH.

One, Two, and Three Rooms.

## 10 West Elm
1148 NORTH—1 BLOCK TO LAKE SHORE-DR.
### 2-3 Rm. Apts.
4 Rm. Efficiency
### Unfurnished
NEW 20 STORY BUILDING.
Inspiring view of lake and Loop. Attractive, well ventilated lobby and halls. Maid service available if desired.
Large, spacious LIVING RMS., beautiful deep cushioned carpets; soundproof canvased walls. In-a-door beds.
Airy, large light BEDROOMS; unusually large closets.
Large KITCHENS G. E. refrigeration; commodious cupboards. Well arranged dinette.
In the quiet, exclusive, near north side; 10 minutes' walk to loop.
EACH APARTMENT A COMPLETE HOME.
"A Gold Coast Address at Moderate Rentals."
### From $75 to $150
Resident Manager.

### 1140 N. LA SALLE
New 8 story fireproof building, one and two room apartments. UNFURNISHED.
RENTALS
ONE ROOM—$41 TO $48.
2 ROOMS—$64.
ALSO
### 1100 N. LA SALLE
New 16 story fireproof building, one and two room apartments. UNFURNISHED.
RENTALS
ONE ROOM—$46 TO $56.
1½ ROOM—$58-$61.
TWO ROOM—$67-$69.
BOTH BUILDINGS INCLUDE
Light, Gas, and Refrigeration
Switchboard. Elevators.
Beautiful lobby. One mile to loop.
A. C. CURRENT FOR RADIOS.
One room apartments consist of large living room and in-a-dor bed, kitchenette, bath, and ample closet space.
Two room apartments have additional bedroom.
LA SALLE-ST. NOW WIDENED INTO BEAUTIFUL BOULEVARD.
Agent on premises until 9 a. m. Open every day, including Saturday and Sunday.
JOHN T. WHEELER & CO.
1140 and 1100 N. La Salle. Lincoln 5900.

### PARK ROYAL
### 451 Wrightwood
2-3 Rooms,
$70 to $125.
Completely carpeted. Refrigeration, gas, light, and window service. Here you have the advantage of the smart hotel atmosphere with the most beautiful lobby of its type in city, coupled with your individuality expressed in your own furnishings. Visit this bldg. today or call Harr. 3773 for automobile service.
Apartment Selection Bureau,
310 S. Michigan-blvd.
HARRISON 3773.

### 2 AND 3 ROOM APTS.
Rentals $55 to $65 per mo. Including gas, light, refriger. Modern, high grade building. Excel. trans.; near Argyle. See agent on premises.
5019-35 WINTHROP-AV.

### Sheridan Surf Apts.
421 SURF-ST. BITT. 7200.
1, 2 AND 3 ROOM APTS.
Half block from Lincoln Park and lake. Light and airy, quiet, refined, homelike atmosphere. All outside exposure. Large rooms. Also furnished apts.
See Resident Mgr., Miss Holmes.
RATES $50 TO $165.

### 1-2-3 ROOM APTS.
FURNISHED OR UNFURNISHED.
HOTEL SERVICE OPTIONAL.
NEW FIREPROOF BUILDING.
### NORTHLAND APTS.
6383 SHERIDAN-RD.
RATES LOWEST IN CITY.

### 2129 DAYTON-ST.
1 BLOCK WEST OF HALSTED-ST.
½ BLOCK SOUTH OF WEBSTER-AV.
1, 2 AND 3 ROOM APTS.
FREE GAS AND REFRIGERATION.
RENT $42.50 AND UP.
AGENT ON PREMISES DAILY TO 8 P. M.
1 ROOM AND KIT.....$37.50
2 ROOMS AND KIT.....$47.50
3 ROOMS AND KIT.....$55.00
New bldg.; heat sec. Roc. Pk.; free refrig. and gas. See Mr. Leisch, 1712 Albion-av.

### 6369 SHERIDAN-RD.
2 blks. E. Devon-B'dway. adj. Mundelein coll., $70 and up. 3 lge. rms., extra bed, heat, dec., bus at door, nr. Loyola "L" sta. Apply resident manager or
SCHOENLANK & KIRSCHNER, INC.,
1505 Morse-av. Shel. 8820.

### 2500 N. at Lincoln Park
UNUSUAL VALUES. 444 ROSLYN-PL.
2 blks. N. Fullerton; 2 rm. apts.; carpeted; in-a-dor Frigidaire; tile bath shr. elevator; reas. rent. Agent on prem. or ph. Div. 0849.

STOP!
and see the 2 and 3 rm. apts. at 4301-09 N. Winchester. They have refrig., light rms., plenty closet space, and rent at the ridiculous figure of $40 to $50. Inspect or call Well. 5497.

1-2 R., Elec. Ref., $38-$45.
Most beaut. apts. in this section, paneled dining, imported wall papers, etc. Also furnished apts. Be sure and see them at 427 Belden-av.

2 RMS. NR. "L" STA., $40.
3 ROOMS $55.
915 Mariana-av., 2 very fine large rms., very modern. This is a real cut. See janitor or call Lakeview 4040.

2330 LINCOLN PARK WEST
Opposite Park—$60-$160.
Very beaut. 2-3 rms., furn. or unfurn., refrig., tile baths. Agent on premises.

3 RMS., $50-LOYOLA "L"
Bedrm. and in-a-dor. 1325 North Shore-av. See agent on prem. or
SCHOENLANK & KIRSCHNER, INC.
1505 Morse-av. Shel. 8820.

1622 JONQUIL-TERR.
2 or 3 room kitchenette apt.; electric refrigeration; new stoves; 1 block Howard L; bus to the door; in-a-dor bed. See janitor or call Rogers Park 3932.

2 ROOMS AND KIT., $50.
New bldg., free refrig. and gas; sun porch; 1½ blks. to Howard L sta. 1722 Jonquil-ter. See janitor at 1729, across the street.

1-2 R. Nr. Sheridan, $

TO RENT—APARTMENTS. NORTH. Four, Five, Six Rooms, and Larger.

town apartment homes . .

at attractive rentals

219 lake shore-dr.

233 e. walton-pl.

1244 stone-st.

190 e. chestnut-st.

200 e. delaware-pl.

227-237 e. delaware

McMenemy & Martin, Inc.

3730-40 SHERIDAN ROAD

3520-3530 SHERIDAN ROAD

3260-70 SHERIDAN ROAD

3000 SHERIDAN ROAD

TO RENT—APARTMENTS. NORTH. Four, Five, Six Rooms, and Larger.

A CASTLE IN THE AIR
The Tip-Top of 3800 Sheridan-rd.
—AT THE BEND—
9 Rooms—4 Baths
In Duplex Style
Commanding a thrilling panoramic view of the lake and city spreading away in all directions.

Spacious masterful rooms: living room 15x28 with wood burning fireplace; dining room 15x20; library and guest chamber with private bath on first floor; master chambers 18x22 and 15x24 each with sumptuous baths.

Here is truly the home of homes. You cannot realize from a mere description its perfect arrangement with 2 story gallery and winding staircase—the grandeur of the view and the comfort it invites. Let us take you through. Rental remarkably low. Call Mrs. Flanagan, Lake View 3830, for appointment.

3800 Sheridan-rd.
—AT THE BEND—
OR
If you prefer call Har. 3773-4127.
Apartment Selection Bureau,
for our representative to call for you.

4310-22 CLARENDON-AV.
Sunny 4 and 5 Rooms,
SOME FURNISHED.
$80 AND UP.
Cross ventilation; French doors, balconies; In-a-dor Beds give added efficiency.
NEAR
Churches, Schools, Wilson-av. Shopping Dist. 1 Block to Clarendon Beach and Park. Ideal for Children.
"L." SURFACE, BUS TRANSPORTATION.
MANAGER ON PREMISES.
BEAUT. HOYNE MANOR.
OUTSTANDING APTS. LAST WORD.
Charming 4-5-6-7 Rm. Apts.
Cab. radtrs., elec. dishwashers, tile bath, tile kitch., carv. walls, arches, fine fixtures, fireplace, beau. dec.; nr. all trans., public or parochial schools, churches; priv. playgr., commissary; 4's, $65-$72; 5's, $78-$87; free gas, Frigidr., linoleum; 7's have 2 baths, shr., stalls, gallery hall, brkfst. nook, cedar closet, incinerator, etc.; $130; worth $225 a mo. Agent on premises. Hoyne-av. at Granville.

LARGE AND SUNNY
4 AND 5 ROOM APTS.
ARRANGED FOR REAL CONVENIENCE.
Elec. refr., steel kit. cabinets, tile baths, showers, compl. laundry, wash. machine, mangle, gas dryer free.
1901 LUNT. ROG. PK. 7291.
THOMAS & FITZPATRICK,
CENTRAL 5834 OR AGENT ON PREM.

1916 WINONA-AV.
4 and 5 rooms, cor., south exposure, large, light, modern apts. with Frigidaire $52.50 and up. This is an ideal location for families near top Junior High, stores, churches, all transpor. Mechanically operated heat and a high standard of maintenance. Your inspection invited. See agent on premises or phone Armitage 7420.

4450 SHERIDAN ROAD
6-7 Rooms $85 Up
Finely appointed apartments; nice neighborhood; splendid transp.; shopping center; amusements; see agent on premises or call Central Rental Service, 69 W. Washington—Central 4876.

ATTRACTIVE 6 RM. APT.
1621 LUNT—NEWEST BLDG. IN ROG. PK. EVERY MOD. CONVEN., 2 tiled baths, shower stall, canvas walls, tiled kit. free refrig., wrought iron gates between liv. and dining rm.; imported fireplace; unusually large rms.; exc. trans.; agent on premises. Phone Sheldrake 7436.

S. E. COR. MICHIGAN-AV. AND CHICAGO-AV.
JUST NORTH OF LOOP.
7, 8, and 10 room apts., overlooking blvd.; large, attractive, light rms.; excellent service; rent $110 and up. Janitor, Basement. 753 N. Michigan-av., will show, or ph. Superior 1101

8 ROOMS, 3 BATHS.
5863 Kenmore-av., unusually attract. apt. home in 4 apt. bldg.; 8 rms., 3 baths, sun par., breakfast rm.; overlooking lake; garage; large rooms. Open 1 to 4. Lon. 3225-8222.

1245 JARVIS-AV.
7 ROOMS IN 3 APT. BLDG.
3 baths, sun parlor; garage; very pleasant and roomy; 1 block to lake.
PHONE ROG. PK. 4719 OR FRANK. 7070.

4-6 Rms., 2 Baths, $90-$135.
Sun parlor, fireplaces, bookcases, Crafwx walls, private rear porch and yard; large closets; 1 block to L and lake.
1218 LUNT. 7000 SHERIDAN.

SUBLEASE
LARGE 5 ROOM APARTMENT.
APPLY TO L. C. PARTRIDGE.
APT. 8-G. 3250 SHERIDAN.

BEAUTIFUL 6 ROOM APT.
on 45 foot lot, front drive, heated garage; large electric refrigerator.
Located at 2329 Touhy-av.
Call owner, Sheldrake 9247.

RIDGE-BLVD. APTS.
7133 Ridge-blvd.; hi. gr. 4 room apts.; free rnge., refr.; wood. loc. Insp. these beau. and reas. apts. $60 mo. Longb. 4575.

36-42 WALTON-PL.
4-5-6 rms.; large, light apts.; walking distance to loop; reasonable rent. Thomas A. Garibaldi. Agent on premises. State 2402.

6 LARGE ROOMS—2 BATHS.
Sun par. G. E. refrig., ¼ blk. lake. Best trans. $105. 923 Margate-ter. [4900 S.] Bitt. 8433.

540 BELMONT-AV.
High grade apts., all outside rms.; free refrig.; 4 rms., $80; 5s, $105 to $115. Phone Wellington 4814.

5906 N. HERMITAGE-AV.—5 LARGE, LGT. airy rms., corner bldg.; plenty of sunshine; latest features $75.
John J. Kern, 1520 Devon.

5619-25 WAYNE-AV.
4 rms., nr. Bryn Mawr L; free elec. refrig.; sun trans. See janitor or phone Edgr. 5651.

VERY DESIRABLE APTS.
5 rooms $65; 6 rooms, $75; 7 rms., $90. 6634 Sheridan-rd., cor. Morse, blk. L sta.

5943 N. ARTESIAN—CHOICE OF 2D OR 3d apt.; 5 outside rms., encl. rear porch; elec. refrig., tile kitch. and bath; $85, include gar. Call Sunday.

5 RM. APT.—LARGE ROOMS, NEWLY dec., elec. refrig., near lake; exc. trans.; rent reduced to $70 a mo. 4017 Clarendon. or call Mr. Proudlock Lake View 9267.

2720-24 GLENLAKE-AV.
Cor. Fairfield. New bldg.; 4 rms. with in-a-d.; reas. rt. Art. on prem. or Dear. 8714.

CAMBRIDGE-AV., 2817.
Near Diversey, at Linc. pk.; 5-6 rms.; mod El. refrig.; reas., gar. Janit. on White. 7888.

1230 ARGYLE—4 R. NEW DEC.; NEW stove; ½ blk. W. Bdwy.; $70. Owner prem. 9-5.

5 LT. LGE. ROOMS 2D APT., 1446 PENSACOLA-AV.; good trans.; elec. refrig. Can be seen 9 to 6 p. m. Ravens. 7619.

616 OAKDALE-AV.—LARGE 4 RM. APT., tile bath; elec. refrig.; $75-$80.
T. W. Buhmann & Son, 2561 N. Clark-st.

5 RMS. INCL. 4 LIGHT RMS. AND SUN rm.; free refrig.; $62.50. Lakewood, nr. Loyola L. Sta.; $59. Tel. Holly 0102 bet. 10-1.

6 RMS., SUN PAR., KITCH. LINOL., CABINET; elec. refrig., oil heat; gar.; late 2d apt. bldg. 2242 Winona-st. Ravens. 5622.

LARGE 5 RM. APT. WITH BATH—LIGHT, airy apts.; best trans.; price reduced to $60. Lon. 6026.

6 RMS., 2D AND 3D, IN 3 FLAT BLDG.; all modern conv.; 1 blk. L exp.; $65 owner. 1238 Bryn Mawr.

6 LIGHT RMS.—STEAM HTD. IN NEW bldg., near Indian Boundary park. 2d fl. 2708 Greenleaf-av. $85, includ. garage.

OVERLOOKING LAKE—6 LRG., LGT. RMS., 2 lrg. individual pchs., stm. ht.; immed. poss.; choice apt. open today. 816 Wilson-av.

CHOICE 6 RM. APTS., 2 BATHS, GLAZED slp. pch.; sun pch.; elec. refrig.; $80. 1423 Winnemac. Call Sun. 7300.

707 DIVERSEY-PKWY.—6 ROOMS, STOVE ht.; or to Stranahan & Co. 2817 N. Clark.

7 ROOMS—STEAM HEAT; 2D APT.; WILL decorate; $70. 2241 Dayton-st.

2806 N HALSTED-ST.—6 ROOMS; STEAM; reas. rent. Ph. aft. Sun. L. V. 6104.

5833 WINTHROP-AV.—5 RMS., $70; 6 rms., $75; block to L and lake.

5 LGE. LGT. RMS. 2D FL., H. W. HT.; reas. 1524 Edgewater.

BEAU. 5 ROOM APT., G. E. REFRIG., GD. trans. 1735 Catalpa-av. Buc. 1640.

LOW RENT—BEAU. MOD., 4-5 RMS., REFG. Nr. L. 5935 Winthrop. Longb. 1048.

6 RMS., STEAM HEAT, $55; NEWLY DEC. Nr. Fullerton L. 944 Montana-st.

7 RM. APT.—$70; HOT WATER HEAT; Frigidaire; good trans. 1433 Berwyn-av.

5 RM. APT., SUN PAR., GLZD. REAR PCH. G. R. refr. $40. Glenwood-av. Lon. 7033.

TO RENT—APARTMENTS. NORTH. Four, Five, Six Rooms, and Larger.

ROSS & BROWNE
Palmolive Building.
Whitehall 7373.

70 E. WALTON-PL.
4 and 5 room apartments, duplex if desired, in an entirely modern building. Apartments range from $140 per month.

220-32 E. PEARSON-ST.
6 room apartments with 2 baths in a quiet, pleasant section of Streeterville, one block from Michigan-av.

23-27 BELLEVUE-PL.
4 and 6 room apartments available. Rentals start at $90 per month.

ROSS & BROWNE
Palmolive Building.
Whitehall 7373.

1350 N. STATE-ST.
SIX ROOMS, THREE BATHS.
EIGHT ROOMS, THREE BATHS.
ELEVATOR, FILTERED WATER.

PAUL STEINBRECHER & CO.
CENTRAL 4983. 7 S. DEARBORN-ST.

ON THE LAKE.
Beautiful POINCIANA APTS., largest and finest 4 rms., liv. rm., 23x14, other rooms in proportion; inadors, free Frigidaire; tile baths, showers, private beach; highest class occupancy; reas. rents. See Clayton 7631 Eastlake-terr., between Howard and Rogers-av., or call.
LIEPOLD & HICKS, INC.,
1569 Howard-st. Hollycourt 2300.
OPEN EVENINGS AND SUNDAYS.

431 OAKDALE-AV.
15 Story Fireproof.
Charmingly arranged.
4 rooms, 1 bath.
5 rooms, 2 baths.
Best equipment service.
Restricted. L. V. 5562.

4 ROOM FRONT APTS.
REDUCED TO $65.
A REAL BARGAIN AT THIS PRICE.
High grade 4 room apartments in new Lincoln Park extension overlooking lake; paneled walls with buffet and fireplace; electric refrigerator; fine residential neighborhood; surface, bus and L transportation; 806 Montrose-av.

HIGH CLASS APTS.
AT A REAL BARGAIN.
4 and 5 rooms, $60 to $80; high class bldg., free elec. refrig., showers, in-a-dor beds; nr. schools, churches and all transp. Agt. on premises, 1663 Pratt-blvd. Hollycourt 1157.

BEAUTIFUL 7 ROOM
2 baths, shower stall, breakfast nook, incinerator, elec. dishwasher, carv. walls, radiator cabinet, arch., gallery hall, beautiful Wurzer and tile kitch.; $125 worth $275 near school, good trans.; private playground. 6125 N. Hoyne-av. See janitor.

523-25 DEMING-PL.
MODERN 5-6-8 ROOM APARTMENTS.
Ornamental fireplace, built-in bookcases, 2 sun parlors, 2 baths, Gen. Elec. refr.; con. to trans. and Lin. Pk. Agent on prem.
QUINLAN & TYSON, INC.
One N. La Salle-st. Central 0227.

Choice 4 Room Apts.
Free ice, rollaway bed, beautiful corner bldg., on quiet street, overlooking golf course; all large, light rooms; rent reduced to $60 and $62.50.
2404 AND 2456 GRACE-ST.

BIG RENT REDUCTION.
Owner leaving city; 7 rm., 3 baths on 10th floor co-operative bldg., overlooking yacht harbor and Lincoln park; carpets, electricity, gas, and refrigeration included in rent; $275 month. Call owner, Buckingham 9028.

1225 CHASE-AV.
4-5 rms., high class bldg.; big, light rms.; in-a-dor bed; plenty of closets; elec. refrig.; tile bath; view of lake and park. Call Mr. Hanson, janitor, Rogers Park 7844.

FACING BEAUTIFUL PARK.
Rogers Pk., 4 and 5 rms.; very light apt.; electric refrig.; tile bath; washer, mangle; schools, bus to L; steam; reas. rent; immediate possession. 7024 N. Rockwell.

7 ROOMS, $60.
3517 Wilton-av.; newly dec., stm., all lst. lge. pch., janitor service; nr. lake; 1 blk. L, bus, surf.; 2 blks. school. Sheld. 9279.

RENT REDUCED $90.
6527 Bosworth, 1st; 5 large, light rms.; new, dec., linoleum on floor; elec. refrig. Lov. exp.; move in now. Rogers Park 8739.

4-5 ROOM APTS.
in new corner bldg.; lt., airy rms., nr. park, wood floors, elec. refrig., tiled kitch. Of Montrose. Reasonable. 2476 Pensacola-av.

4 AND 5 ROOMS.
New bldg.; free refrig. and gas; large closets; spacious rooms; rents that satisfy. 1744 Albion-av. Phone Rogers Park 6360.

6 RMS.—NEW BLDG.
2 baths, tile, free elec. refrig., Crafiex living, dining rooms, exc. trans., reas. rent. 2640 Carmen. Phone Hollycourt 0800.

6500 N. CLAREMONT-AV.
Mod. 4-5 rooms. Rollaway, Frig. Showers. New bldg. See janitor. Ph. Rogers Pk. 2314.

EX. VALUE—LIN. PK. DIST.
539 Garfield-av. 2d. 5 lr., lt. rms., extra lav., also 6 rms., 2 baths. Linc. 5533.

4 Rms., Sun Par., Very Cheap.
Stm. ht.; nr. "L" and other gd. trans.; opp. park, schl. 2507 Sunnyside. Ind. 4438.

2003 ARGYLE—BEAUT. 5 RM. APT.; 2 bdrms., all outside lt., airy rms., facing pk.; G. Elec.; nr. Ammundsen H. S.; excel. trans.; only $60 to good party.

937 BUENA PARK-TER.—6 RMS., COMplete; elec. refrig.; antique ivory dec.; new bath and shower; unusually light, large rms. Open for inspec. Lon. 2323-8222.

$55 UP, 4-5 R. APT., MOD.
Exc. trans. G. E. refrig. Must be be apprec'd. 1655 Wallen-av. Sheld. 7072.

6-7 Rooms, $55—Were $80.
3-4 bedrms., newly dec., steam; imm. poss. 2647 Florence, nr. Diversey. Logebch. 3887.

Belmont, 501-3; Cor. Belgn.
Block to Yacht Harbor and Linc. pk. Very attr. 4 rm. apt.; reas.; G. E. ref. Belm.3166.

921 BUENA-AV.
Beaut. 6 rm. apt., east of Sheridan. Exc. trans., liberal conc.; reas. vacant. Gra. 7059.

6 OR 7 RMS.—2 TILE BATHS. SUN PAR. elec. refrig. Gas, heat. Well. 2688.

704 Buena-av., nr. Lake Shore-dr.
NEAR LOYOLA EXPRESS—7 ROOMS, 4 bedrooms, extra lavatory, G. E. refrig.; garage opt. 7000 N. Shore-av.

3344 N. DAMEN, 2D FL.—6 LIGHT RMS. slp. porch; oil heat; G. E. refrig.; $75; garage optional. Graceland 6635.

ELEGANT APT. 6 LARGE LIGHT ROOMS; sun par.; fl. pch., Gen. El. ref.; 5 lg. elos.; reduced rent; garage. 1349 Winnemac-av.

5 RMS., 2 FLAT; BUNG. STYLE; $75; real home for clean, reliable couple. Shedrake 10129. Garage.

5619 N. CAMPBELL-AV.—LG., SUNNY 6 rm., almost new 2 apt., brk. gar., varnished tile shower bath; Electrolux refr. Rav. 0928.

1356 WINNEMAC. 4-5 RM. APTS., $65-$85; Gen. Elec. refrig.; lrg. lt. rms., sun par. near school; exc. tran. Ardmore 2320.

HIGH GRADE 6 RMS., 2 TILE BATHS Frigidaire; cedar clos.; detached 3 apt. $135. 4436 Greenview-av. Longbeach 9620

MOD. 5 RMS. AND EXTRA SUNRM., ELEC. refrig. 3d. in 3 apt.; jan. serv.; $80 1731 North Shore-av. Rogers Park 7623.

4 RM. COR. APTS.—NEW BLDG.; BOOKcases; fireplace; $45-$50. 2417 N. Lincoln.

3705 HERNDON—MOD. 4-5 RM. HOT WA. ht.; or to Stranahan & Co. 2817 N. Clark.

7 ROOMS—STEAM HEAT; 2D APT.; WILL decorate; $70. 2241 Dayton-st.

6 RMS.—ELEC. REF., VENT. FAN, AWNings; $67.50; real home. 6647 N. Ponce.

5 RM. MOD APT.—HOT WATER HT.; EL. refrig.; $65. 1758 North Shore-av.

BEAUTIFUL 5 RM. COR. BLDG. APT.—$55. 2104 Seminary-av. Diversey 9590.

5715 RIDGE—5 RMS.; SUN PAR., ELEC. refrig.; fine trans.; very reas. Sun. 8379.

6 RMS., 2 BATHS, SUN RM., QUIET, 2 apt.; 2 car garage., bld. 5812 Magnolia, 2d.

3 RMS. AND SUN RM.; STEAM HEAT, 2D; reasonable. 5737 Ridge-av.

5 RMS. BEAU. DEC.; FURN. HT.; $55 IN closing Sept.; conc. 1810 Summerdale.

6 RM. ELECTRIC REFRIG.; STM. HEAT; $75; good trans. 6319 Wayne-av.

TO RENT—APARTMENTS. NORTH. Four, Five, Six Rooms, and Larger.

1337 FARGO-AV.
4 ROOMS,
$100.
A fireproof building. Smartly planned homes. Spacious rooms and closets.
OVERLOOKING THE LAKE.
Gas, light, and refrigeration free. 24 hour elevator service. Excellent transportation.
Manager on Premises. Briargate 6000.
CENTRAL RENTAL SERVICE
69 W. Washington-st. Central 4876.

1345 ESTES-AV.
5 ROOMS,
$100.
High arched doorways; 12x18 living room; modern kitchen; elec. refrig., laundry, gas, driers.
UNUSUALLY BEAUTIFUL APARTMENTS.
Master bedroom, maid's room and bath; glazed sun parlor with inador; elevator serv.; 2½ blks. Morse "L"; 1 blk. to lake.
MGR. ON PREMISES.
CENTRAL 4876

SUBLEASE
Having purchased new home, tenant will sublease 9 rms., 3 bath apt., overlooking park, lake and Belmont Yacht harbor, with south and east exposure; one of the finest apts. in beau. bldg.; large living rm., solarium, 3 master bedrms., 2 master baths, 2 maids' rms. and bath; possession May 1st. Lease expires Sept. 30, 1932. Rental $325. 1 month's concession. Ph. Mr. Olson, Bills Realty, Wilmette 3740.

A BIG REDUCTION.
424 MELROSE
EXCLUSIVE 15 STORY BLDG.
Apts. of the Better Type.
Nr. Sheridan-rd., 3240 North
6 OR 7 ROOMS 3 TILE BATHS.
Modern in every detail, overlooking the lake, yacht harbor, and Lincoln park.
SEE MANAGER OR CALL BITT. 4106.

6 ROOMS, 2 TILE BATHS.
OLD ENGLISH 6 APT. BLDG.
CANVASED WALLS. SOLARIUM L. R.
7442 N. Hoyne, 1st or 2d apt.
7453 N. Hoyne, 3d. Studio liv. rm.
2308 Farwell, 1st or 2d apt.
7355 N. Seeley, 3d. 25x18 l. r.
7 ROOMS, 2 BATHS.
2314 Farwell, 1st, East of Western. Reasonable rent. Mrs. Kennett. Shel. 0863.

4-5 RMS., $60-$62.50-$75.
GEN. ELEC. REFRIGERAT'N
1 MO. CONCESSION.
Large, light, airy rms. in well kept bldg., ex. trans., "L." st. car, bus; nr. lake, park schools, 1st, 2nd and 3rd floors.
Bldg. Off., 768 Waveland-av.

CRILLY COURT APTS.
6 large rooms, newly remodeled, running water, electric refrig.; suitable for rooming purposes; $90 per month.
Also 4 large rooms, 1701-19 North Park-av., $80 per month.
D. F. CRILLY & CO.,
1706 N. WELLS. PH. LINCOLN 5732.

FIVE LARGE ROOMS, $110.
WORTH $135.00.
Facing beau. Indian Boundary Pk. in Rog. Park; cann. walls col. tile bath, corner apt. Quiet, peaceful; a real home for a family who can qualify; ref.; Gentile. Phone Briargate 8820 or Rogers Park 0800. $275 near school, good trans.; private playground. 6125 N. Hoyne-av. See janitor.

523-25 DEMING-PL.
MODERN 5-6-8 ROOM APARTMENTS.
Ornamental fireplace, built-in bookcases, 2 sun parlors, 2 baths, Gen. Elec. refr.; con. to trans. and Lin. Pk. Agent on prem.
QUINLAN & TYSON, INC.
One N. La Salle-st. Central 0227.

222 E. CHESTNUT-ST.
Exclusive Streeterville Address.
6 AND 7 ROOM APTS. 3 BATHS.
Walking distance to loop. Bus at door.
Chicago's Most Distinctive Apts.
Representative on premises. Ph. Sup. 0898.

IDEAL TRANSPORTATION.
4 LARGE ROOMS, $60.
Extra bed; new bldg.; refrigeration; 1½ blks. to Howard L sta.; free gas; front apt. See agt. at bldg. 1729 Jonquil-ter.

6 Rms., 2 Baths, at Lake.
926 Glengyle (5050 North).
1st, 2d; beau., lg. apts. G. E. refr., slp. por. Im. poss. Nr. bus, L. Reas. Edgr. 6078.

1231 WINNEMAC-AV.
3d, 5 lrg., lt., all outside rms., sun parlor, sleep. por., priv. por., G. E. refrig.; 6 apt. bldg.; 1 blk. Argyle L, Broadway car; adults; gentiles. Sunny. 1863.

1537 ARDMORE.
Beautiful 5 rm. apt.; enclosed sun parlor, sleeping porch; plenty of air and sunshine; refrigeration. Also Frigid. 2d floor; very light, sunny rooms, $50. See Maley, 1st Apt.

Ultra Beautiful 4 Rms., $65.
Colored bath fixtures, shower, elec. ref. Crafiex walls, dome ceilings, ornamental iron gates, 21 ft. liv. rm.; new English type bldg. Ring 1st apt. Lease expires Sept. 1. Davis st.

6 LARGE RMS., COR. APT.
1350 Balmoral-av., Cor. Glenwood; tile bath; lge. sun par., nr. L, bus, surf., trans. elec. refrig.; light on 4 sides. Nuttall.

Why Live in Stove Heat?
4 and 5 rms., steam ht, $40 and up. N. E. corner Sunnyside and Ravenswood. L. bus, surf. Best serv. See jan. Har. 9622.

6218 LAKEWOOD-AV.
Attr. 6 rm. apt., ivory trim, side wall fixtures, fireplace, carpeted, imported paper throughout, slep. por., tile bath. Call 1st.

935 ARGYLE-ST., 1ST FL.—6 FINE RMS.; heated sun parlor; 2 baths; screened pch., ample closet space; only $90. FIRST REALTY, 5151 N. Washington. Cen. 5151

DELAWARE TOWERS.
A 6 room, 3 bath duplex in the Tower. Call today. 25 E. Delaware.

2532 ARGYLE.
4 LG. LGT. RMS., ELEC. REFRIG. INADOR BED, GOOD TRANS.

6 LARGE ROOMS WITH EXTRA HEAT, sleeping porch overlook. golf grounds; tile bath, shower, elec. refrig., linoleum; 1st apt.; rent reasonable. 2308 Arthur-av.

5401 GLENWOOD-AV.
4 rms., large private porch. Cor. Balmoral-av. Elect. refrigeration. Nuttall.

Up-to-Date New Apt. Bldg.
4 rms., tile bath, canv. walls, free Frig.; rollaway bed, 2061 Homer-av., Shel. 9770.

4-5 AND 4 R. WITH SUN PAR.; ULTRA modern; free refrig.; colored tile kitchen and bath; inlaid linoleum, etc. 2250 Morse-av., or owner, 6947 Elwood.

TO RENT—5 LARGE ROOMS, 2 BATHS, IN 6 apt. bldg. on Estes-av.; electric refrig.; only 3 blocks from transp.; reasonable rent. Phone Independence 1717.

1319 EDDY-ST. NEAR ADDISON—5 RMS. steam; 2d flat; brick garage; $70; all trans. Phone Wellington 0302.

718 CORNELIA-AV., 5 LGE. RMS., SCRND. rear pch. open sun pch. refrig. best trans. Adults only. Near Lincoln park.

MOST DESIRABLE 4-5 RM. APTS., SUN par., elec. ref.; all trans.; very reas. 1210 Montrose—2010 N. Racine. Rav. 0991.

473 N. PAULINA—LARGE, LIGHT 5 RM. sun par. apts.; all outside rms.; free refrig.; all trans.; reas. Lonb. 6490.

TO RENT—7 RM. APT., 3D FLR., OVERlooking Lincoln park; 3 large bedrms.; two baths; ex. lab. 1028 Loyola-av. R. P. 4143

5 RMS.—$65; NEWLY DECORATED; 1ST apt.; Gen. Elec. refrig.; nr. lake and Loyola L. Sheldrake 1500.

6 LGE. LGT. RMS. VERY ATTR.; SUN par., glzd. pch. Frigidaire; exc. trans.; reas. 5907 Magnolia-av. Edgewater 1706.

8 ROOMS, 3 BATHS, ADDISON—STEAM HEAT $45; excel. transp.; also 5 rms., steam ht. $70; 815 ADDISON-ST.

716 BARRY-AV.,—5 BEAU. RMS., SLEEPing porch, elec. refrig.; near Lincoln Pk.; liberal conces.; will decorate to suit.

NEWLY DECORATED APT.—6 RMS., SUN rm., 2 bedrms., 2 baths, Frigidaire; attract. pr.; best tran. 934 Wilson. Long.0275.

6 LGT. RMS., SUN PCH., EXC. TRANS.; newly dec. Wellington 0233.

4 ROOM APT.—NEWLY DEC.; STEAM heat; $40 surf., L. 1121 Fullerton-av.

BEAUT. 5 RM. MODERN APT., ROGERS Park; newly dec.; reas. Briargate 1485.

6310 MAGNOLIA—MOD 6 RMS., SUN PCH., 2 blks. Loyola exp. Very reas.

MODERN 5 RM. APT.—STM. HT., HT. WAT. $40. 2153 Southport-av.

4436 MAGNOLIA—LGT. MOD 5 AND 6 rms.; sun room; elec. refrig.; reas.

7706 N. HERMITAGE — 4-5 RM. G. E. ref., 1 blk. Bow. L., $60. Conc. Cal.1481.

1326 ALBION—3 RMS., SUN PAR., SLPG pch., elec. refr.; Loyola L. Rog. Pk. 8236.

4-5 RM. APT. LG. SUNNY; REFRIG.; reas. 5909 N. Paulina. Clark-Ridge distr.

MOD. 4 R. APTS., PORCHES, NR. L. lake; $65 apts. for $55; adults. Edg. 6822.

COLONY—4001 HAZEL, 4 ROOMS; EXTRA rollaway; finely dec.; best transportation.

535; NEWLY DECORATED 5 RM.; STOVE ht.; nr. Belmont L. 922 Barry-av.

TO RENT—APARTMENTS. NORTH. Four, Five, Six Rooms, and Larger.

"CLOSE IN" RESIDENTIAL TRIUMPH
ON THE GOLD COAST,
Overlooking
Lake Michigan,
Lincoln Park,
the Drive.
APARTMENT FEATURES:
Refreshing Year Round Lake Views
Tinted Tile Baths with Showers
Electrical Refrigeration
Cedar Lined Wardrobes
Vacuum Heating System
Cabinet Radiators
Filtered Water
Soundproof
3 ROOMS—$180.
1400 LAKE SHORE DR.
"On the Sunny Corner of Schiller-st."
WHITEHALL 4180

4300 LAKE SHORE-DR.
AT JUNIOR-TERR.
JUST COMPLETED
17 STY. FIREPROOF BLDG.
4-5-6 ROOM UNITS.
BEAUTIFUL DECORATIONS.
COLONIAL ATMOSPHERE.
REMARKABLE RENTAL VALUES.
PERPETUAL LAKE AND PK. VIEW
OPEN FOR INSPECTION.
LAKE VIEW 9410. ROG. PK. 6360.
AGENTS AT BUILDING.

520 STRATFORD-PL.
8 ROOMS. $175.
Perfection in "At-Homeness."
4 Large, Light Bedrooms, 3 Colored Baths, Frigidaire, Fireplace, Elevator Service, 4th Floor.
See Manager on Premises.
Central Rental Service,
69 W. Washington.
CENTRAL 4876.

6 Rms., Woodburning Firepl.
317 Belden-av., 2300 North, at Lincoln Park; $160 net per mo.; no comm. to broker; just look at this apt.; it will satisfy one accustomed to paying $200 or more; 825 sq. ft. of entertaining space; walls and ceilings canvassed; shower; butler's pantry with china cases and drawers; ready for occupancy now; see janitor or ph. Superior 5178; Sunday and evenings, Briar. 3320.

4 ROOMS, $62.50
RENTAL BELOW MARKET VALUE.
Modern 4 room apartments with sun parlor; building nearly new; sunshine all day; electric refrigerator; fine residential neighborhood; 2 blks. to Bryn Mawr-av. L station. 5739-45 Ridge-av.

4-5-6 Rooms,
$62.50-$75-$95
447 BELMONT AVENUE.
See these modern, attractive apts. with elec. refrig.; 1 blk. to Sheridan-dr.; good transportation.
SEE AGENT ON PREMISES.

6 BIG ROOMS.
$120 APT. FOR $90.
New 6 apt. bldg.; free refrig. and gas; heated garage if desired; 3d apt. is available; quiet street; best section Rogers Park; near schools and all trans. and N. R. R.
GENTILES ONLY. WALLER & SON, AGTS
6712 N. Clark-st. Ph. Rog. Pk. 6360.

537-45 ROSCOE-ST.
½ BLOCK SHERIDAN-RD.
5-6 room apts., 2 baths; General Electric refrigeration; rollaway beds; crystal fixtures; artistic walls; excellent transportation; reasonable rent.
4½ ROOMS (2 Bedrms.), $65.
3 Rms. and Kit., $55-$57.50.
New bldg. Free refrig., and gas. Near Loyola "L" sta. 6611 N. Ashland-av. See SWANSON, at bldg. Ph. Rog. Pk. 6362.

429 WELLINGTON-AV.
8 large rooms, including 3 master bedrooms, 3 baths, sun parlor and garage; in 3-apt. bldg.; ½ block west of Sheridan-rd.; reasonable price. Apply janitor or phone Franklin 7070.

4 ROOMS, $65-$70.
BEAU. 5 RMS., COR., $85.
All large, outside rms., rollaway beds, elec. refrig., shr. bath. 1740-54 N. Shore-av., cor. Meadow-lane. See janitor, basement apt.

DE LUXE 4 ROOM APT.
Unusually large rms., beautiful decorating, Crafiex walls, extra rollaway, tile shower and bath; gas and elec. ref. free. Agent on premises. 2325 Farwell-av.

1723-25 BRYN MAWR-AV.
1 blk. N. W. R. R.; nr. Ravens, and Clark car; BEAUT. MOD. 5 RM. APT., ELEC. REFRIG.; $85, INCLUDING GARAGE. See agt. on prem. or call Dembo, Cent. 3600

4878 N. ASHLAND.
4-5 light, desirable rms.; bedrm. and in-a-dor; nr. school; Chase Pk. 2 blks.; $55-$70 pay to June 1. Longbeach 8833.

DON'T MISS THIS!
6 rm. apt., 2 tile baths, elec. refr., lnolin., Crafiex walls, encl. pch., gar.; all for $105. HAWKINS, 1903 HOWARD. Sun. 9-1.

IN EDGEWATER DIST.—6 RM. APT. IN mod. 2 apt. bldg., sun par., stm. ht., 3 bdrms., tile bath, el. refr.; gd. trans.; Gentile; $90; avail May 1st; refs. Address J 422, Tribune.

463 BRIAR-PL.—2 APT. BLDG.
1st apt., in desir. location
6 rooms, sun parlor, tile baths; rent $115.
FRANKLIN 7070 OR CALL WELL 5253.

NR. LAKE, 812 EASTWOOD.
6 rms., lrg., light frt. and rear pch., el. refr., extra lav. See janitor. 4636 Clarendon.

Facing Lincoln Park—Lake.
5-6 master rms., exclusive, quiet, clean Low rent. 2622 Lake View-av. Div. 3568.

2420 LELAND-AV. LONGB. 9660.
2430 WILSON-AV. EDGEW. 8810.
4 rms., inador bed; 1 blk. "L"; surf.; reduced rent; free el. refr. Agt. on premises.

6332 N. TALMAN—4 ROOM APT.; NEW bldg.; steam heated; newly decorated; ideal residential district; close in to transp. and school; $50. Keys 1st apt.

HIGH GRADE 7 RM. APT.
Sun and breakfast rm.; 2 baths; elec. refrig.; vac. ht.; nr. lake; reas. rent. Ph. Ravenswood 9841.

HUDSON AND GARFIELD-AVS. 4-5 LGE. lt. rms., priv. rear porches; trans.; Lin. Pk.; 1 blk. $60-$75; immed. or May 1st poss. See janitor or call Linc. 1398.

SEVERAL ATTRACTIVE STUDIOS—WALKing dist. Call MELLICENT MARTIN, 612 N. Michigan-av. Superior 8481.
No connect. with any firm of same name.

5 LGE. OUTSIDE RMS.
1st and 2d; stm. ht.; firepl.; G. E. refrig.; exc. trans.; adults; Gentiles. Lgsch. 8194.

HIGH GRA. 4 RM. APT.; LGE. SUN PAR. el. pch., inador; gd. trans.; priv. pchs. bkcase., 4 closets; bedrm. 13x13; swim. pool. 4 rm. oil ht. gentiles. 3918 N. Ashland.

4 LGE. RMS., SUNPARLOR, FREE ELECtrical refrigeration. Graceland 4377. 831 Wolfram, 1 blk. North of Diversey.

6 RMS., NEW, LIGHT, MOD. FRIGIDAIRE est. lavatory; can't be beat at $85. 3014 N. Clark. Lake View 1121.

TO RENT—EIGHT ROOM APARTMENT. 3D floor. 3240 Sheridan-rd., furnished or unfurnished. Telephone Rog. Pk. 0800.

7422 GREENVIEW-AV., 3D—5 ROOMS, SUN parlor; electric refrigeration; 1 blk. to L station; $80. Rogers Park 7400.

4 LARGE ROOMS, ELEC. REFRIGERATION; tile bath with shower; good trans.; $45. 1812 Farwell. Hollycourt 2563.

6 RMS.—MOD. 2 BATHS. FRIGIDAIRE near Sens. Hi. Schl. Thornwood 2-8-9. glazed pch.; rent reas.; steam. Edge. 5078.

5 ROOMS, HIGH GRADE $67.50; 1607 BYron-st.; exc. trans.; immed. poss.; newly dec.; all rms. sunny and light. Holly. 2256.

6 LIGHT, ATTRACTIVE ROOMS, ENclosed porch; elec. refrig.; heat; avail. able; 1¼ blks. Lov. L; reas. 6458 Lakewood.

2225 ARGYLE—NEW SPACIOUS 4 RMS. 20 ft. liv.; inador; 4 clos. See owner 4801 N. Irving-av., cor. Lawrence. Leo.3687

4-5 ROOM ELECTRIC REFRIG. INADOR bed; near L. 2315 Giddings.

6 LGT. RMS.; REFRIG.; HOWARD EXP. nr. Sheridan; heated gar. 7619 Bosworth.

1724 CARMEN-AV.—5 RMS.; STM. HEAT; glazed porch; elec. refrig. Edgewater 9022.

4 LG. RMS.—IN-A-DOR. SUN p. SLPG. pch.; G. E. ref.; nr. L.; $65. 1332 Carmen.

6 LGE. OUTSIDE RMS. ELEC. REF.; NR. lake. L. bus; $70. 6016 Wayne. Sun. 4475.

4 RM. APT. SUN PAR. COR. 1ST; $50. 1400 WARNER-AV. NEAR CLARK-ST.

6 LARGE LGT. RMS., 1ST APT. SLPG. pch., h. w. ht.; exc. trans. 5243 Glenwood.

4 ROOMS NEWLY DECORATED; GOOD TRANS. elec. refrig.; $60. 2944 Broadway.

1419 SUMMERDALE-AV., 1ST FL.—5 MOD rms.; furnace heat; $32.50. Adults pfd.

6 RMS., $60. 1248 THORNDALE. STEAM HEAT; FRIGIDAIRE; EXC

## TO RENT—APARTMENTS.

(Continued from preceding page.)

### NORTH.

**Four, Five, Six Rooms, and Larger.**

73 E. ELM-ST.

4-5 Rooms.
Modern building.
Cross ventilation.
Three exposures.
Canvased walls.
Ample closet space.
Elevator space.
Excellent transportation.
MANAGER ON PREMISES.
Central Rental Service,
69 W. Washington-st. Central 4876.

### NORTHWEST.

**General List.**

**Locate In The Desirable Sections Of The Northwest Side**
**Where Values Cannot Be Duplicated**
**2-3-4-5 Rooms**

**$48-$60**
1944 N. SPAULDING-AV.
3-5 room apartments; large, light outside rooms; well arranged; plenty of closets.

**$40**
3112-14 MONTROSE.
2 rooms, free gas, in-a-dor beds; large, light, airy rooms.

**$45-$65**
1228-34 CARMEN-AV.
2-3-4 rooms, excellent location in Edgewater, near lake.

**$40**
3420 IRVING PK.-BVD.
2½ rooms with large living room and bedroom.

**$60**
4844-52 HENDERSON.
4 rooms; excellent location; modern throughout; elec. refrig.

See Agts. or Jan. at Bldgs.
OR
KEDZIE 1464-1465

2946-48 N. ALBANY-AV.
2-3-4 rms., $45-$62.50; gas an elec. refrig. free. Agent on premises.

3037-39 N. TROY-ST.
3-4 rm. apts., strictly modern, Craftex walls, elec. ref.; $57.50-$67.50.

3005 N. SACRAMENTO-AV.
3-4 rms., extra indor. el. ref.; $50-$57.50.

3000 N. WHIPPLE-ST.
3-4 rms., elec. ref., gas free, $45-$55.

2900 N. FRANCISCO.
Nicely arranged lge. 4 rms., elec. ref., $60

2700 LOGAN-BLVD.
Large 2-3 rms., $45-$55; good loc.; nr. C. & N. W. sta.

2044-46 N. ALBANY-AV.
Large 3-4-5 rms., strictly modern apts. Craftex walls, $57.50-$85.

4255-67 ADDISON-ST.
4 rm., steam, $50 up; good trans., C., M. & St. P. and C. & N. W. R. R. Opp. Schurz H. S.

2710 N. KEDZIE-AV.
6 rms., steam, $65; 4 rms., steam, $50; 4 rms., furnace and stove, $35.
Open Sundays.
LOGAN SQUARE BOND & REALTY CO.
2559 Milwaukee. Belmont 3211.

Modern, Beautiful Bldgs.
4415-29 NORTH LAWNDALE.
2½-3½-4½-5 ROOMS.
LARGE, LIGHT, AIRY.
All refinements, kitchen completely equipped; see to appreciate; very reasonable.
Apply 4416 N. Lawndale, entrance 4421, or A. L. Weinschenk, 11 S. La Salle. Cen. 1120.
Also 3924-44 AINSLIE-ST., refrig. See Cassarella, Entr. 3944. 2½-3½-4 rooms.

Tenants Are Guests In
**NEW GARDEN APTS.**
1-2-3-4-5 RMS., $45 TO $90.
Large rms., recess beds, FREE ELEC REFRIG., arched doorways, stripped walls playrm., and play yard. Other features convenient. Under supervision of manager. Office of bldg. open eves., and Sunday.
Michael Flicht & Co., 4084 Milwaukee.

**NEWLY DECORATED**
2, 3, 4 AND 5 ROOM APTS.
AS LOW AS $42.50 PER MONTH.
Include electric refrig. and other comfort features, near shopping centers, transportation, public schools, churches and transportation.
A. J. SCHORSCH & CO.,
6059 IRVING PARK. PALISADE 7170.

Choice Apts.—Reas. Rent.
2-3-4 rm., cor. bldg., 3754-56 Bernard-av., nr. sta., surf., bus trans.; $37.50-$50.
4 rms., nr. Belmont-Central-av., $45-$50.
5 rms., Crawford nr. Irving Pk., elec. ref.
5 rm., Barry-av.-Kilpatrick, $60.
Other stove and furn. heated apts.
RALPH H. BEESLEY, 4219 Irving Pk.-blvd.

**KENMILL APTS.**
3701-13 N. KENNETH-AV.
Ultra-modern 3½ and 4 rm. apts., $50 and up; unquestionably best apt. value in Chicago. Excellent trans. and neighborhood. Agent on premises. Pensacola 8297.

4039 MELROSE-ST.
1 blk. from 3 car lines. 2, 3 and 4 rooms. Newly decorated; some partly furnished. Jan. in bldg. or phone agent at State 8178. 1 rm. k. apt., $65. Chicago-av., $40.

Exceptional Apts., $50 Up.
4205-11 FULLERTON-AV.
Mod. 3 and 4 rm. apts. Beaut. decor., free elec. refrig., rollaway beds. Immed. possession. Ph. Pensacola 7381.

5 RMS., GARAGE, $50.
Beautiful 2 flat bldg., paneled walls, h. w. plant, paved str. also bargains in 2-3-4 rms. Inquire 5608 Belmont-av.

2½-3½-4 RMS., $45 UP.
5041-9 FULLERTON-AV.
Strictly mod. apts., lge. lt., airy, el. refrig. Call for list. Coolidge. 5049 Fullerton.

2704 N. LARAMIE-AV.
New, modern, spacious, with elec. refrig. free; 2½-3½-4 rms.; conv. schools, churches, trans.; very reas. Agent on premises.

1 MONTH CONCESSION.
4449 N. Central Pk., nr. Montrose, mod. 3-4 rm apts. with Frigid. $45-$60 per mo. Good trans. Phone Armitage 9296.

NEW BUILDINGS—
Palmer Sq. dist. 3633 Dickens. 549 N. Kedzie, $45.50 and up. Beaut. 3½-4-5 rm. apts. Also 4 rms. with 2 bedrms., free elec. refr. Can. 0444. Armitage 1120.

5 RMS. FACING PARK, $63.
2-3-4 RMS. ELEC. REFRIG., $35 UP.
18 min. to loop on C. & N. W. Ry.; 3 car lines. Apts. 4431 LINDEN-AV., Wilmette. Large lawns.
3930-34 N. KEELER — 2½-4 RMS. WITH sun par., elec. refrig. $40-$60; exc. loca. 20 min. train trans. to Loop. Agt. at bldg. Apt. 303. 3934. or Lincoln 1793.

2950 CULLOM-AV.
Beaut. 3 rm. dinette; also mod. 4 rm. roll bed; refr. Gentiles; reas. See Owner today.

LIB. CONC.—ELEC. REFRIG.
3½ to 5 rms., 2 bedrms., showers, heat, n. w. near schl.; gentiles. 5553 N. Spaulding.

NEW BLDG. STEAM HEAT, 3 ROOMS, $45; 4 rooms, $48; 5 rooms, $55; 2 mos. concession. 2231 N. Rockwell.

1, 2, 3 RM. KIT. APTS., $35, $40, $45. Also 4, 5 rms.; ½ blk. L sta. 4859 N. Kedzie.

2½-3½-4 RM. APTS. IMMEDIATE OCCUPANCY; rollaways; shower; elec. refrig.; new bldg.; $40 up. 4637 N. Lowell-av.

2 AND 4 RM. APTS.—NEW BLDG.; FREE refrig. Cradle walls; rollaway beds; convenient trans. 2242 N. Rockwell.

NEW 2-3-4 RMS. $38-$58; VERY ATTRACTIVE; free elec. refrig.; oil htg.; clean bldg. Excel. serv., trans., shops. 4656 Milwaukee.

LARGE 3½ RMS., VERY LIGHT, REDY $46. 4 large basement rms.; rent $37.50. 2824 Cullom-av.

3-4 LIGHT RMS. ELEC. REF.; REDUCED rent. 3424 Cullom-av.

3-4 RMS., 1 OR 2 BDRMS.; FURNACE OR stv. ht.; new, dec.; reas. Belmont 0082.

3-4 RM. APTS., MOD., EL. REF., SLP. PCH. Gd. trans. Horwitz 2311 N. Kimball-av.

2018 N. LARAMIE, 3½ RMS., NEWLY dec., free elec. ref., gas, heat. $43.

IRVING PK.-BLVD., 3434—MODERN, LIGHT apts., in-a-dor bed; reduced rents.

2 RM. APTS., $45-$55; EL. REF.; 1-2 indor; conc. L. surf. 4411 N. Francisco.

3 RMS.—STP. PCH., MOD.; FRIGID.; 3½ rm. Eng. bsmt.; in-a-dor. 3813 Medill-av.

## TO RENT—APARTMENTS.

### NORTHWEST.

**General List.**

2d Offering of
# SPECIALS FOR TODAY

Last Wednesday we published a list of apartments at attractive prices to assure immediate leasing—the results were astonishing—many missed out.

If you get around too late for the ones advertised today we suggest that you call our office and leave your name, address and phone number. Tell us the type of apartment you are looking for and the district in which you would like to live. It won't take us long to find just the place you want.

3132 N. KIMBALL-AV.
4 ROOMS
Quiet, residential street; very conveniently located.

2801 N. CAMPBELL-AV.
4 ROOMS
Very attractive apartment; all modern conveniences; good transportation.

1912 N. WASHTENAW-AV.
4 ROOMS
A well planned apartment; the outstanding bldg. of the neighborhood.

2125 PIERCE-AV.
4 AND 5 ROOMS
A superior apartment; convenient to elevated; good shopping district.

1501 WICKER PARK-AV.
3 AND 4 ROOMS
New building; overlooking the park; electric refrigeration.

1910 CRYSTAL-ST.
4 ROOMS
An unusual apartment; all conveniences.
Electric refrigeration optional, in these apartments.
SEE AGENTS AT THE BUILDINGS OR
**Realty Management**
33 N. LA SALLE-ST.
CENTRAL 2323.
See our ads in The South and West Side Sections.

2 TO 5 ROOM APTS.
3342-68 N. Central-av. [Cor. Roscoe], new bld., steam htd., newly dec.; bus at door; near school and park; $42.50 and up. Keys at KRAUS, 2d. 3368 N. Central.

**One, Two, and Three Rooms.**

4439 N. LAWNDALE.
3-3½ Rms., $45 Up.
Exceptional Apartments: Light-Airy Rooms; In-a-dor Beds; Showers; Excellent trans. Conv. schools, shops, churches. See Mgr. on premises, or call Central Rental Service, Central 4876.

SEE THESE FIRST.
2900 N. KOLMAR-AV., 2½-3½ ROOMS. Concession. If you want a light, airy apt., new bldg., elec. refrig., free gas; near good transport. $50 up. Agent, 4353 Diversey. Albany 5202.

Look! 2-3 Rms., $45-$62.50.
FINEST LOCATION NORTHWEST SIDE.
3 street cars, 2 r. r.; exc. shopping dist., free light, gas, elec., refrig., heat, privil.
ASK US ABOUT FURNISHED APTS.
4821 BELLE PLAINE-AV.

De Luxe 3½ R., El. Ref., $65
Very beautiful, tile bath, shower, dome ceilings, inador bed, Craftex walls, ornamental wrought iron grates, liberal concess. Inquire 5608 Belmont.

3 RM. DINETTE, $45.
Steam heat; beautiful, large, light, airy rooms; newly decorated; L. and surf. Apply Pearson, 2944 Montrose-av.

2 AND 3 ROOMS—$39 UP.
Best Logan Square location; near schools, bus, L. surf.; free gas. Agent on premises. 2631 N. Spaulding-av. Albany 5950.

2740 N. SPAULDING-AV.
New bldg., 1, 2, and 3 rm. apts.; electric refrig.; free gas as low as $42.50 per month. FURNISHED OR UNFURNISHED.

Beautiful Spanish Type
3 rm. apts. in new bldg.; elec. refr., in-a-dor bed; gas free. Inq. janitor, 4505½ N. Central Park-av., or telephone State 8127.

2-3 RMS.—LOW RENT.
4811 N. HARDING.
Full sized bedrm., free gas, elec. ref.; nr. schls., shops, L. surf. Mgr. on prem. Irv. 7124.

RIVER PARK APTS.,
4959 N. ALBANY.
2 rms. and kit., opp. pk.; el. elec. ref.; tile baths, shrs. Newly dec. Reas. rt. Agt. on pr.

MOD. DINETTE, $52.50 UP.
Unusually fine, extra lge. 3-3½ rm., all outside, 1st and 2d roll. bed; ½ blk. Milwaukee-av. Pros. 1872.

Large 2-3 Rms., $42.50 Up.
4007 N. LOWELL-AV.
Mod. apts., elec. refrig.; steam ht.; sd. tr.

APTS. WITH BEDROOMS, ROLLAWAYS and in-a-dors, colored tile bath, California stucco, $35 and $45. Sunnyside 4714.

3 BEAUT. LIGHT RMS.
Rent reduced. 3457 Sunnyside-av.

5935 BELLE PLAINE-AV.—3 RMS., STM. ht., mech. ref., $47.50. Dirks, 2811 Racine.

3 BEAUTIFUL RMS., LIGHT AND AIRY, $37.50. Good trans. 5106 N. Kedzie.

HARDING APTS., 3935 DIVERSEY-AV.—Beaut., modern 2-3 rms.; a-dor, refric. free.

1 RM. KITNT.; GAS, LGT., REFR. INC.; $32.50-$38; also furn. 4032 Irving Pk.-blvd.

3 RM. APTS.—BEDRM.; EL. REF. $42.50-$45. 3333 N. Central Park. Indep. 2842.

3 RM APT., LARGE, LIGHT, HEATED, $46. 1 blk. surf., bus. 5508 Barry.

**Four, Five, Six Rooms, and Larger.**

5 ROOMS, HEATED, LARGE INCLOSED porch, garage $50; good transportation. 6250 N. Kenneth-av. Belmont 2991.

5 RMS.—STM. HT., ELEC. REFRIG., SLP. pch., $65 mo., conc. to May 1. 4323 N. Richmond. Owner in bldg. Nr. L and surf.

6 LARGE, LIGHT, SUNNY ROOMS—Screened-glazed porches; 1 or 2 car garage if pre.; showers. Palisade 7677.

MODERN 4 RM. STEAM HEATED APT.; reasonable rent; good location. Rodenhouser, 4028 N. Kilpatrick-av.

BEAU. 4 LARGE RM. APT., 5 RM. EFficiency; free Frigid. and gas; $75. B. H. Hult, 4371 N. Kimball.

5 MOD. RMS.—ENCL. PORCH; ELEC. REfrig.; stove and linoleum kitch.; furn. ht.; $50. 1742 N. Lotus-av. Berk. 1487.

4975 N. KOLMAR-AV.—BUNGALOW FLAT 4 rooms and sleeping porch; gas, electricity stove and ice box free; $50.

6 LRG., LGT. RMS. 2D APT.; STEAM yard; porch; 1 blk. Clark-Diversey. Lincoln. Pk.; ex. trans.; $70. Buckingham 0631.

4 AND 5 LGE., LIGHT RMS.; FRIGID.; GD. trans.; rent reas. 3817 N. Lawndale.

MOD. 5 RM.—SLP. PCH., STM. HT.; $60; ear. option. 3836 N. Mozart. Ind. 5655.

MOD. 4 RM. APT., HTD., EL. REFR.; CRAFTex walls. 5500 Grace-st. Kil. 3976.

5 LGE. RMS., NEW COR. BLDG.; REFRIG. Closed pch.; gar.; reas. 3851 Laramie-av.

6 RMS.—LIGHT AND AIRY; REAS. RT. Gentiles; need furn.; hot wat. ht. 5632 Cornelia.

5 RM. APT.—STEAM HEAT; NEW MODern bldg. 6220 N. Neva-av.

5 RM. FLAT, 2D—H. W. HT., FURN., $50. Good for lge. family. 5131 Henderson-st.

VERY DESIRABLE 4 RM. APT.—ELECTRIcal refrigeration. 3040 Diversey.

4 BEAU. RMS. STM HTD., EL. REF. $47. N. W. cor. Cullom and Drake. Brun. 3176.

BRAND NEW BLDG. 5 RMS.; CONC. TO May; Frigid. 4039 N. St. Louis, Ind. 2357.

LIGHT, AIR, APT., FREE FRIGIDAIRE; cor. Kimball L.; $50. 3305 Aldine; gentiles.

4 LARGE RMS. MOD. NEW BLDG.; INAdor bed; all trans. 4601 N. Keystone.

BEAU. 5 RM. FLAT, SUN PORCH; STM. ht.; water; Frigid.; gar. 1434 N. Lockwood.

BEAUT. 6 RMS., SUNNY, AIRY; NEW decor.; stove ht. 3419 McLean. Spaul. 7760

5 RMS., 2525 McVICKER-AV.—H. WT. HT. Garage; coll 1 block. Berkshire 5297.

MODERN 3 RMS., TILE BATH, ELEC. REfrig., conc. $35. 4315 N. Mansfield-av.

FOR RENT—5 ROOM FLAT, STOVE HEAT, $30. 2648 N. Rockwell-st. Humboldt 1193.

LOVELY 4 RMS., STOVE HEAT, CORNER brk. porch, reas. 3800 Cullom-av.

4652 DICKENS—NICE 5 R. FLAT, FURNACE ht., lr. yards, $40. Newcastle 2967.

BEAUTIFUL LRG. MODERN 4 RM. APT. northeast corner Barry and Francisco-av.

2248-58 N. LE CLAIRE-AV.—4 RM. HTD. apt., $45 and 2d floor, $40-$42.

4 R. MOD. APT.—N. E. COR. ST. HT.—GAR. Reas. 4254 Altgeld-st. Belmont 10431.

LINDEN, N., 1824—5 RMS.; MOD.; LIGHT, airy; furnace heat. Berkshire 3212.

5 RMS., $47; H. W. HT.; NR. MILWAUkee and Grand trans.; gar. $5. 4232 Milwaukee.

4 RM. MOD. APT., STM. HEAT, $45; EX. trans. 6040 Wrightwood-av.

4 LIGHT RMS., S. H., $45. 2621 N. Sacramento. Ph. Belmont 1391.

**The place to sell unused flutes, banjos, mandolins, Trombones or other musical instruments is in the Musical Instrument classification in this section.**

## TO RENT—APARTMENTS.

### NORTHWEST.

**Four, Five, Six Rooms, and Larger.**

WILL REDECORATE
4 rm. apt. in new building; electrical refrigeration, cabinets in kitchen; showers; in-a-dor; 4 closets, canvas dining room. Apply Rinom, or janitor, 4237 N. Sawyer-av.

New Bldg., 4 Rm. Apts., $60.
Electrical refr., rollaway beds, lge., light rooms; very modern; only 2 yrs. old; good transp. Janitor on premises. 4159 N. Mozart. Juniper 7807.

4-4½-5 RMS., $50 AND UP.
New corner buildings. Large, light, airy apts.; some have electric refrig.; tile walls and showers; open daily, 9 to 5. Sunday, 2 to 5. 2737 N. Laramie. Berkshire 3680.

LOGAN SQUARE.
2541 No. Spaulding-av., 4 nice light rms., back porch; stove heat; elec. light; best trans.; $55. FIRST REALTY CO., 56 W. Washington-st. Cen. 5151.

COLONIAL GARDENS.
6 rm. flat, heated. Modern, new bldg. Near Central-av., Milwaukee and C. & N. W. Ry. Rental $75. 5026 N. Major-av.

$90-6 ROOM APTS.-$75.
3130 Palmer Sq., cor. Kedzie-blvd.; newly decorated 6 room apts., Frigidaire, excel. trans.; choice location. Albany 2655.

6 RMS., CLOSED-IN REAR PORCH, NEWLY decorated; garage; $70.

5 rms., basement flat, $35. 4746 N. Keeler-av.

NEW BUILDING.
4505-11 N. Keeler-av.; 4 rms.; in-a-dor beds; shwrs.; gas, elec. refrig.; excel. trans. Office, 4477 Elston-av.

TO RENT.—S. W. COR. FULLERTON-PKWY. and Cleveland-av.; nr. Lincoln Pk. and Clark-st. Elec.; 5, 6, and 7 rms.; stm. ht.; modern; $55 up. See janitor, or Robert F. Shanklin & Co., 111 W. Washington-st.

4-5 RMS., $65 TO $75.
Free gas, elect. refrig., inador beds, 1 blk. C. & N. W. sta., 15 min. loop; also surf. transp. 4128½ S. Kedzie-av. and 2.

4 ROOMS, $47.50.
EXTRA IN-A-DOOR BED.
Stm. ht. Beau. light and airy apt. Porches. Near Harding theater. Call Belmont 7122.

Leland and Central-avs.
4 room modern apts. in almost new bldg. The best bargain on N. W. side. See Janitor on prem. 5602 Leland-av. or phone Arm. 7420.

4 Rm. Apt., Elec. Refrig., $50.
Large, light, airy rooms; fireplace, bookcases; newly decorated; L. and surface. Apply Pearson, 2944 Montrose-av.

4 RMS., $57.50; 5 RMS., $65.
In Irving Park, newly dec.; elec. refrig., stm. ht.; in bldg. C.&N.W. sta. 15 min. loop. 3927 N. Keeler-av.; R. G. Knight, Pens. 2638.

4844 N. SPAULDING-AV., 2D FL.—BEAU. 6 rm. apt. with sun parlor, 2 baths, enclosed sleeping porch. Priv. rear yard. Dining room, canvased diffarized side walls, 2 blks. L. ½ blk. schls. Dear. 7374.

MOD. 3½-4 RM. APT., ALSO 4 RM. ENG basement; 4 rm. apts. equipped with elec. refrig.; 1 blk. to C. & N. W. sta., 10 min. Loop. 3801 Addison-st. Independence 1085.

4 ROOMS AND SUN PARL.
Elec. refr. free; $65; nr. L.
3019 Logan-blvd., 1st, Jessup. Austin 2085.

3056 BERTEAU-AV.
4 rooms, large, modern; good trans. Oil heat. Very reas. See agent on premises.

BEAUT. 4 RM., STOVE HT., GAS STV. Inador beds, kitchen heater; in-a-dor bed; icebox, buffet, priv. slpg. pch.; reas.; 3d fl.; adults only. 2104 N. Keystone-av.

4 ROOM APTS., $45-$50.
2 bedrms., l. r., dinette, kit.; free gas; L. surf.; best in Ravn. Manor. 2944 Montrose.

3445 PARKER-AV.—1 BLK. W. OF MILwaukee; S. of Diversey; 5 lge., lct. mod rms., in 2 flat bldg.; elec. ref.; stm. ht.; priv. porch.; all trans. Bargain at $72.

4140 MILWAUKEE-AV.
4 rm. apt., $45 to $60; will decorate to suit. Key on prem. or call Randolph 8150.

3018 PALMER SQUARE.
6 lge., lt. rms.; elec. refrig.; decorate to suit; ex. trans.; conc.; reas. rent.

4719 N. TROY-ST.—6 ROOM MODERN 2 heated, inador beds, newly decorated; near L. schools, and stores; $72.50. Phone Sheldrake 3806.

4-5 RM. MODERN APTS.—SUN PARLOR free electric refrigeration; good trans. 1 block Kedzie L. See manager, 4545 N. Albany. Independence 3353.

S. E. Cor. Hamlin-George.
New bldg., 4's, lge., lct., airy; refrig. Ex. tran. 1 blk. to schls., church, stcs. $57.50.

4 Rms., $47.50; 6 Rms., $60.
Cor. apt. extra large rms., up to date. 4054 N. Albany-av. Hum. 2449. Best buy.

4 R. Apts., 3149 Drake-av.
Steam heat, mechanical refrigeration; rollaway beds; good transportation.

5 LIGHT, AIRY RMS., $55.
3320 Eastwood, nr. L. and Roosevelt High school; frt. pch. A cozy modern home.

4 R. Apt., Stm. H., $45-$47.50
Lg., lt. rms., in-a-dor beds, newly dec.; nr. school, gd. trans. 4226 N. Whipple-st.

BEAUT. 5 LRG. EGT. RMS.; H. W. HT.; $58; 1st flr; new tile rf. bldg. 2518 N. Mevlder.

6 RMS.; FURN. HT.; INC. PCH.; 1ST FL. of 2 flat; gar.; Log. Sq.; with tenant ap. home pr.; $60. 2728 N. Francisco. Hum. 9550.

6 BEAUT. LGE. LGT. AIRY RMS.—SHOWer; new bldg.; nr. schls.; h. w. ht.; firepl. bkcas.; pch.; yd.; Gentiles. 4417 Lincoln.

BEAUT. 5 RM. MOD. APT.—2D FL. G. E. refrig., gr. pch., h. w. ht., L. and surf cars. Real bargain. Irv. 8194. 3011 Ainslie.

5133 WRIGHTWOOD, 1ST FL., IN 2 FLAT. 5 rms., sleep pch.; heat and hot water; lr. back yard; $70; will dec. Berk. 6123.

4 RMS.—$50; IN-A-DOR; MODERN; NEWLY dec.; immed. poss.; extra large, light, all outside rooms. 3721 Cullom-av.

HAMLIN-AV., N. 3046—4 ROOMS, 3D floor; steam heat, hot water always. Enclosed porch. Gentile adults. $45.

1ST FLAT, 6 BIG RS., $50; INDIVID. HOT water heat; immed. poss. 2306 Bloom Ingleside Sheldrake 1230.

KEYSTONE, N., 4613, 2D—5 MOD. RMS., $70; includes gas. Pensacola 8555.

MODERN 5 RMS. NEWLY DECORATED; stm. ht., hot water; $50. 3153 N. Hamlin.

4 RM. APTS.—LARGE LT. STM., SHRS., boys. Apr. 1st; reas. 3435 Berteau-av.

MOD. 4-5 RMS.; LGT. AIRY; FREE REfrig.; nr. L. surf. 4705 N. Troy. Jerson.

5 LGE. RMS. STM. HT. ELEC. REFRIG. slpg. pch., 3 car lines. $70. 4043 School.

5 RMS. SUN PAR.—STM. HEAT; FINEST dec.; exc. trans.; reas. 3843 Altgeld.

4 LIGHT, SUNNY RMS.—BATH, PORCH stove ht.; $35. 2219 Kenmore-av.

FREE RENT MAY 1ST—4 AND 5 RMS. modern; stm. 1947 N. Kildare. Bargain.

6 RMS.—LGE., LT. MOD.; GOOD TRANS.; nr. schools. Gentiles. 4819 N. Hamlin-av.

4 RM. BEAUT. LGE. LGT. STM. HTD. apt., $55. 4854 N. Sacramento. Irv. 6689.

CORNER 6 RM. APT.—MODERN; G. E. refr.; nrly $75. 4856 N. Kedvale. Pal. 4143.

4538 N. ALBANY—5 RMS. ALCOVE, SLP. pch., sun par.; stm. ht.; $70. Irving 1077.

4-5 RM. FURNACE, STV. HT.; CHICAGO sell fun. 3043 Belle Plaine. Jun. 6139.

TO RENT—4-5 RM. APTS.; STM. HT.; good loc. and trans. 3725 Byron-st.

4 RMS.; NEW BLDG.; GD. TRANS.; ALL modern. 3842 Cornelia. Key. 2629.

6 LGE., SUNNY RMS.; ELEC. REF.; EX. trans. 33 apt. 4933 Cuyler Pk. Ave. 2767.

5 RM. CORNER APT. NEWLY DEC. STM. ht., good transp. $60. 4055 N. Mason-av.

2401 MLEAN-AV.—4 RMS. MOD.; STM. ht. $45-$50. See Jan. on premises. Ed. 2231.

3221 N. KEATING-AV.—MOD. 4 RM., ROLLaway; frig.; blk. Cicero-Belm. Mon. 2120.

3050 SUNNYSIDE—4 RMS.; STM., ELEC. refrig., real bargain; open. Cent. 7737.

4 AND 5 RMS. STEAM HEAT, EL. REFG. $50-$61 per mo. 3801-3 Cullom-av.

3554 WRIGHTWOOD-AV.—4 RM. ATTIC flat, mod., stove ht. hot wat., scr. bk. pch. Reas. rent. Inq. janitor, 3556 Wrightwood.

5 RM. FLAT, HOT WATER HEAT; REAS 5837 Peterson-av. Palisade 0383.

4 RMS. INADOR BED, NEWLY DEC. STM ht., from $55-$60. 3303 Foster, fr., 2451.

3316 PALMER-ST.—6 LGE., LT. RMS. hot water heat; large kitchen; $65.

4 RMS., STOVE HEAT, CLEAN, GD. transp. 1948 N. Kilbourn, 1st. Alb. 6294.

## TO RENT—APARTMENTS.

### NORTHWEST.

**Four, Five, Six Rooms, and Larger.**

2428 N. SAWYER-AV.
3-4-5 rms., and sun parlor; high class, large, light, and sunny; elec. refrig.; fine transp. See janitor on premises.

1400 N. KEDZIE-AV.
Corner of Hirsch-st. Facing Humboldt park; 3-4-5 rms. with sun parlor; high class; elec. refrig. See janitor on premises.

4 and 4½ Rms., 2 Bedrms.
New building; G. E. refrig.; tile bath and showers; inlaid linoleum in kitchen; built in ironing boards; everything up to date; playground for children; corner bldg.; every window facing outside; near schools and trans. Rental $62.50 to $67.50. Owner on premises. 3720-41 N. Lockwood, or ph. Sheldrake 8318.

Unusually Low Rental.
$50 AND $60.
4-5 rm. in good res. section nr. public and parochial schools, churches, movies, good shopping dist. and park. Inquire 5150 Cullom-av.
RALPH H. BEESLEY, 4219 Irving Pk.-blvd.

NEW APTS., 3½-4 RMS.
Canvased walls, metal kitchen cab., linoleum floors, tile baths, free gas, elec. refr., rollaway beds; reasonable rents. Must be seen to be appreciated. R. DOBROTH & CO., 3245 Bryn Mawr. Jun. 7807.

4 AND 5 ROOMS.
OVERLOOKING PARK.
1300 N. Kedzie-av., cor. Potomac, high grade, Gen. El. refr.; large rooms with s. p. Avail. May 1. See Queen in bldg.

$55—UNUSUALLY LOW.
PRACTICALLY NEW BLDG.
4 large rms., nicely laid out, attr., rollaway, shower, large liv. rm., grounds beaut. landscaped. Inq. 3211-19 Bellplaine-av., or RALPH H. BEESLEY, 4219 Irving Pk.-blvd.

SEE THESE
beau. 4 rm. apts., almost new bldgs.; ref. free; immed. poss.; only $55. Div. 9500.

4929 N. WHIPPLE—3010 AINSLIE.
4 RMS.; LIGHT, AIRY; NEW COR. BLDG.; refrig. free; unusual dec.; canvased walls; archways; steel kit. cabinets; rollaway beds; lrg. yard; $57.50; worth $65. 3054 N. Kenneth-av. Pensacola 4551.

5 RM. APT., ELEC. REFRIG.
Prac. new bldg.; light, airy rms.; nr. schl.; fireplace, bkcases, tile walls, shower, slp. por. 1. surf. Apply Pearson, 2944 Montrose.

ATTRACTIVE 4 ROOM MOD. APT., 2D. with extra sun room; elec. ref.; priv. pch., in Logan Square. 2220 Ballou-st.

### WEST.

**General List.**

**Parker & Finney, Inc.**
38 S. Dearborn-st. Randolph 3081.
3327 W. Madison-st. Kedzie 0213.

TWO ROOM AND KITCHENETTE.
3434 Franklin-blvd., 2d fl., elec. refrig. $50.00

THREE ROOMS AND KITCHENETTE.
2224 N. Albany-av., 1st, el. refrig. $57.50
250 N. Homan-av., 1st., el. refrig. 55.00

FOUR ROOMS.
3102 W. Jackson-blvd., 3d, el. refrig. $65.00
3413 W. Congress-st., 2d 45.00
3440 Franklin-blvd., 1st, el. refrig. 62.50
2013 S. Leavitt-st., 1st; newly dec. 45.00
18 S. Kedzie-av., 3d 55.50

FIVE ROOMS.
3343 Marmole-av., 2d $55.00
1016 D. Adams-st., 3d, corner 50.00
738 S. Kedzie-av., 3d 50.00
422 S. Homan-av., 1st 50.00
1101 Fulton-blvd., 2d, el. refrig 70.00
2021 N. Leavitt-st., 2d 60.00
3100 W. Jackson-blvd., 1st, elec. ref. 82.50

SIX ROOMS.
208 S. Laflin-st., 2d $50.00
2109 W. Adams-st., 2d 55.00

SEVEN ROOMS.
321 S. Racine-av., 2d $50.00
1507 W. Adams-st., 3d 52.50

EIGHT ROOMS.
2603 N. California-av., 2d $65.00

F. C. PILGRIM & CO.,
5637 W. Lake-st. Austin 1680. Vil. 5100.
SECURE OUR FREE RENTAL LIST.

2 ROOM KITCHENETTES.
5609 Fulton-st., 3d apt. $45.00
477 N. Waller-av. 45.00
903 Highland-av., Oak Park 50.00

3 ROOM KITCHENETTES.
628-30 N. Parkside-av., 1st and 2d 60.00
2020-22 N. Long-av., 1st and 2d 62.50
5446 Fulton-st., 3d 62.50
336 N. Lotus-av., English basement 45.00

4 ROOM APARTMENTS.
301 N. Lotus-st., 3d 50.00
4340 N. Austin-blvd., Oak Park, 1st 60.00
3341 N. Lotus-av., 1st 62.50
2222 N. Lotus-av., 2d 67.50
242 N. Central-av., 1st and 2d 70.00

5 ROOM APARTMENTS.
5 Ontario-st., O. P. 1st and 3d 75.00
845 Lyman-av., O. P. 1st and 3d 70.00
38 Lake-st., O. P. 3d 75.00
3953 Racine-st. 80.00

6 ROOM APARTMENTS.
311 N. Long-av., 1st 70.00
845 N. Lyman-av., O. P. 2d and 3d 80.00
5955 Racine-st., 2d 85.00
704 N. Lotus-av., 1st, gar. inc. 100.00
ALL APTS. OPEN FOR INSPECTION SUNDAY.

LOW RENTS—NICE APTS.
2-3-4 ROOMS. NEARLY NEW.
4209 Monroe-st. Fine location.
4933 Adams-st. Very homelike.
4911 Quincy-st. Good selection.

St. Timothys Apts., 655 N. Central Pk. and 3530 Franklin-blvd. 2-3-4 rms., FREE REFRIGERATING. Furnished or unfurnished. Large, clean and bright apts. Agent on prem.

1-2 RMS. 4020-4044 MONROE.
Free gas, electricity icing. Carpeted firs., elec. refrig., kitchenettes, tubs, etc. Agents are on premises day or eve. These all are bldgs. you'll feel proud to live in.
J. F. BUTLER & CO., 22 S. CRAWFORD-AV.

Greenfield-Sherman Co.,
5645 W. MADISON-ST.
MANSFIELD 2800.

5417-5429 WASHINGTON-BLVD.
2-3-4-5 rooms, $52.50 up; corner bldg.; signally modern; several front apts.; jan. on prem. or office.

135-145 S. CENTRAL-AV.
4-5 rooms, all front apts.; corner bldg.; opp. park; tile baths, fireplaces, etc.; low rent; jan. on prem. or office.

GREENFIELD-SHERMAN CO.

STOVE HEATED APTS., $20.
4644 W. Austin-av. 1st or 2d.
4958 W. Austin.
4655 Ferdinand-st. 1st or 2d.
Keys at 4658 W. Austin.
Keys at 4657 Ferdinand-av.

3 RMS., STEAM HEAT, $40.
3225 Chicago-av., 2d flr.
See Geo. Brun on premises.
E. A. HASTINGS & CO.,
4403 Sheridan-rd. Longbeach 4633

338 N. PINE
3½ ROOM APTS. RENTAL $55 TO $60. Very attractive, newly decorated; all conveniences. Good trans. Free elec. refrigeration. Be sure to see these apartments.
AGENT ON PREMISES.
PAUL H. ALTEMEIER & CO.
5600 W. Madison. Austin 1402.

2721-25 W. MONROE.
2-4 rms., all large rooms, light and airy on all sides.....$45-$50

3347-49 W. OHIO-ST.
5 rms., dec. entire apt. in suit tenant; lge. rms., all features. $55

Kedzie 1464-1465

333 NORTH CENTRAL-AV.
1-2-3-4 room dinette and kitchenette apts.; fully modern; electric refrigeration; mechanical ventilation; must be seen to be appreciated. ½ block to all transportation. Marr. or bdlr. Occupancy now and May 1.
WARREN COURT APTS.

AUSTIN-MADISON BLDG.
ELEC. GAS. ELEC. REFRIG. FREE.
New 2-3-4 rm. kit.-din. apts., all light, airy; best trans.; very reas. 111 S. Austin.

Opposite St. Thomas Church.
2-3-4 rm. apts., some facing blvd.; strictly modern; ideal location; exc. trans.; reas. 5123 Washington-blvd. Columbus 1078.

169-85 N. LeClaire—$45 Up.
Select 2-3-4 rm. kitch., dinette apts. In-a-dor beds; refrigeration; will decorate. [5100 West.]

Up to Date New Apt. Bldg.
2-3-4 rms. Cal. plast. Liv. rm. Free frig. Kitchen bed. Inclin. Bloom. 846 N. Cent'l Pk.

3043 W. HARRISON-ST.—3 AND 4 RMS., stm. ht.; just decorated; best transp. $35 to $40. See Moffat or FIRST REALTY CO., 56 W. Washington-st. Cen. 5151.

LARGE MODERN 3 AND 4 RMS., electric refrigeration; all have in-a-dor beds. 4659 Jackson-blvd.

RENT REDUCED: BEAUTIFUL 3½-4 RMS. Everything up to the min.; 20 min. loop; Gentiles. 124 S. California-av. PHILLEY.

3½-4 RMS.—759 N. CENTRAL-AV.; EXC. trans.; new bldg.; big rms. and closets.; elec. refrig.; indor. bed. Moderate rent.

3235 W. ADAMS—2-3-4 LARGE RMS., REfrigeration; excel. location; low rent. See janitor or phone Austin 2880.

5261 CONGRESS-ST.—3 AND 4 LGE. LT. rms., equal 5-6; bedrm., in-a-dor; free ice; gd. tr.; $55 to $65. Mans. 3857. Vil. 9313.

4840 W. ADAMS-ST. — NEW 2-3-4 RMS. elec. refr.; low rent; attr. layout.

3-4 RMS.; 144 N. KEDZIE, $35-$45; STM.; good trans.; ad

TO RENT—FURNISHED APARTMENTS.
(Continued from preceding page.)

SOUTH.

THE FAIRFAX
1 TO 4 ROOMS FURNISHED APARTMENTS. DINING ROOM. COMPLETE HOTEL SERVICE.
HYDE PARK-BLVD. AT DORCHESTER.
ONE OF THE FEW HOTELS THAT REMAINS UNDER PROPRIETOR MANAGEMENT.
PAUL ANDERSON, MGR. PLAZA 2400.

1 Rm. $50-$60
SEE MODEL APT.
Kitchenettes. Gas. Light. G. E. ref. free. New furniture; fireproof bldg. Like new. Inside light. Sun parlor or porches. Large linen closets, laundry, lockers. Switchboard, maid service; 10 min. to loop.
4041 ELLIS-AV. OAKL.2470.

NEW BUILDING. NEW FURNITURE. EXCLUSIVE LOCATION. NEAR BRYN MAWR I. C. STATION.
THE BEDFORD VILLA
7130 CYRIL-AV.
1-2-3 large room luxurious furn. apts.; free light, gas, refrig. and daily maid service. Elevator and private lockers. Low rates. $19 to $180. A. K. TROG, Mgr. Plaza 7130.

ST. GEORGE HOTEL,
1435 E. 60TH-ST. I. C. EXP. STATION. Overlooking the beautiful Midway. The only hotel in Chicago with outs. sleeping porches; kitchenette apts. $65 to $80.
VILLA GRAND,
4757 KENWOOD-AV. PH. REN. 10090. A select fam. apt. hotel; 1 rm. apts., pr. bath, parking space, use of laundry: $12.50 week and up; near I. C. and surface.

THE FAIRHAVEN
7350 PHILLIPS-AV.
NEAR I. C. SHOPPING AND CHURCHES. 3-4 rm. apts., all outside; large, light, airy rooms; beautifully furnished; all modern conveniences, elevators, laundry, dryers, and priv. lockers; free gas, elec. and refrig.; at amazingly low prices, rooms from $65 up. J. D. THURSTON, MGR. SAGINAW 0307.

$50-Immediate Poss.-$75.
1463 Cornell-av. 5200 Harper-av. 1-3-4 rms.; gas, living room; canvas walls; individual kitchen; combination dressing vanity rm. feature; closets; tile bath; ref. gas and refrigeration included; block from L; surface or bus.
WM. T. WOODLEY & SON
1616 E. 55th-st. Hyde Park 2187.

SHORE APTS.
7438 KINGSTON-AV.
See elevator bldg., each apt. having radio and carpeted floors, gas, light, electric refrig. included; furnished or unfurn. as desired; 1-3 rooms as low as $47.50. I. C., bus, and surface transportation.

LUELLA APTS.
7309 LUELLA-AV.
AGENT ON PREMISES DAILY.
53 rms., attractively furnished, refrigerat.; fine light; gas; I. C. trans.; $60-$80 per mo.

NEW FURN. APTS.
Fireproof, all modern. 1-2-3 room apts. kitchenettes and kits., very spacious, airy, fully linen and maid service, elevator and switchboard. Near I. C. exp. station. Very low rentals. See us before renting.
1734 E. 72D-ST.

OPPOSITE JACKSON PARK.
3 room kitchenette apt. with large dinette; thorough ventilation; all new furnishings; comfortable and homelike; gas, elec. and frigidaire free; 1 blk. to I. C. express; bus at surface; $65-$75. 5738 Stony Island-av. Janitor will show or call Dorch. 6200.

A REAL HOME
3 and 4 room large comfortable apts. General Electric refrigeration; gas, elec. radio free.
5228-36 KIMBARK.

NORWOOD HOTEL APTS.
153 RM. FURNISHED APTS., $60-$120. See bldg.; 1 blk. L, surf. and steam lines. Apts. are large, sunny, bright, beautifully furn.; ins. serv.; mech. vent.; free gas, elec., and city full hotel serv.; dining rm. in connect. Restaurant and Normal-blvd. Emerson 3700.

CHICAGO'S BEST VALUES.
New furn. and unfurn. 2 and 3 rm. apts., rooms as low as $45 per mo. incl. Frigid. and every convenience; 5 min. walk to I. C.
4710 WOODLAWN-AV.

LAFAYETTE MANOR.
A few choice 1-2-3 rm. kitch. apts., attr. furn., enclosed walls, colored tile bath; maid serv. Gas, lights, elec., refrig. included; near L. I. C. and shopping center. $10 up. 7016 Cregier. Plaza 4560.

1-2-3-4 RMS.-FURNISHED.
You can live in a beautiful, modern, furnished apt., twin beds, as comfortable as in the finest hotel, at prices that will surprise you.
T. T. MURPHY & SON, 5309 Kimbark.

THE TUDOR TOWERS,
5135 BLACKSTONE-AV.
Modern new 1-2 room apts.; real kitchen; in lieu; complete hotel service, incl. dishes, maid daily. Elec. refrig. $65 up. 1 blk. to I. C. 8 min. to loop. Plaza 4700.

Englewood Most Reasonable
FINEST FIREPROOF APT. HOTEL.
16 rm. kit. apts.; elev.; 16 min. to loop; free Frigid., gas, elec., lin., maid ser. R. R. sta., bus tr. 6616 Yale-av. Eng. 7900.

6 ROOMS, 2 BATHS.
18 rm., kit. rms.; carpeted; nicely furn.; kitchen ceilings, woodburn. fired; built-in beds, china cabs.; nr. I. C. express. Hight cl. nr. bdg. Gentiles. Kenwood 10543.

LARGE 5 ROOMS, $65.
Apt., sun parlor, extra sleeping porch, 3 blks. bldg.; elec. refrig.; near Halsted or Vincennes cars. 1 blk. R. R. ex.-express. Ind. Beverly. Radcliffe 0641.

4 RMS., 2 BATHS—ON LAKE.
In South Shore-dr. and park; every rm. has view; sunny and airy; studio liv. rm. and fireplace; exceptional beauty, etc.; rent. ref.; $145. Call Saginaw 8004.

ENGLISH BASEMENT APT.
Living rm.; bedroom; bed; kitchenette; bath; ins.; gas; bus and I. C.; $40. 5114 Ellis.

CHOICE 2½-3 RMS., $85 UP.
KINGSTON APARTMENTS
Attractively furn.; daily maid service, linen service; I. C. 7315 Kingston.

GRAND NEW FURNITURE.
1320 Woodlawn-av.; 3-4 lrg. lgt. rms.; sun porch; dressing room, elec. refrig. COURTLAND 4. ORR CO. 1320 E. 55th-st.

2 RMS. AND PORCH, $13.50.
1435 E. 67TH-ST. ½ BLK. I. C.; MAID ser.; close mo. rates; also agle. rms.; nr. bus.

TRY AND BEAT THIS!
3 rms., priv. bath, gas and elec. furn.; sun porch, lots of hot wtr., $15 wk.; 2 blks. near Jack. Pk. 1556 E. 66th-pl.

6417 DREXEL-AV.
2 room kitch. apts., compl. furn.; free refrig.; hotel serv., gd. tr.; $35 up.

6618 NORMAL—1-2-3 RMS.
Fine apart. spacious, quiet, homey, beautiful; serv.; all trans.; reas. Nor.6824.

6715 — 3 RMS. VERY NICELY FURNISHED. Entirely decorated; large, fine apart. trans.; $67.50.

7100 RIDGELAND-AV.
1-2-3 rms. completely furnished $17.50 up; I. C.; 15 min. to loop.

BLACKSTONE ARMS.
1-2 rm. apts.; refrig.; linen, maid serv.; gas, elec., lin. rms. 5330 Blackstone.

LARGE NEWLY DEC. RMS., BEDRM. w/2 twin beds; $20; facing Jackson Park; 1 blk. L; 6621 S. Stony Island.

1 AND 48—LGE. LIGHT RM., NEW fireplace, new court; 4 rms. either 1 or 2 people. 5 Blst-st. Reg. 2354.

NEW 4 RM. EX.—SUNNY APT., REAL bath, express, bus, surface. 5344 E. 53d-st. Mod. 7272.

CORNELIA-AV.—2 RM. KITCHENETTE. Bed, sun and electric. free. Adults. Apply Janitor.

FURNISHED OR UNFURNISHED 5 ROOMS. Modern new 1-2 room apts.; real kitchen; in lieu; complete hotel service, incl. dishes, maid daily. Elec. refrig. $65 up. 1 blk. to I. C. 8 min. to loop. Plaza 4700.

4 RMS., SUN PORCH, GOOD bath, heat, gas. Prospect 9184.

ELEGANTLY FURN. 3 RM. SUN P., el. ref.; new dec.; bath. Vid.4000.

2 RMS., NEW, DEC. $9; I. C. 5405 Lot. Kenwd.-Dor. Fair. 7732.

2 RMS., $16 PER WK. Lake Shore, near I. C.

FURN. 2 RM., CONV. FRIGID., 7804 Kingston. Reg. 1785.

2 RM. EX., COMPL. FURN. FRIGID., 1 blk. L., Mod. TWIN BEDS, G. 6468 Dante. Fair. 2025.

DESIRABLE ADULTS. 7 ROOM 2 I. C. exp. lake. Ken. 3260.

2 RM. PRIVATE BATH, NEWLY FURNISHED, $35. 6436 Normal-blvd.

2 RM. AIRY RMS. NEW DEC. 6306 Lafayette. Tri. 2431.

DESIRABLE 6 RMS. 2 BATHS. I. C. bus. Fair 0126.

2 RMS., FURNT. PRIVATE BATH, $20. Mallory Apts. 6315 S. Wash.

2 RM. COMP. FUR., NR. U. OF C. 6131 Greenwood. Pla.6472.

2 RM. HOTEL—5210 WOODLAWN. bus. furn. $30 up. I.C., bus.

TO RENT—FURNISHED APARTMENTS.
SOUTH.

New Park Square Apts.
Attrac. furn. 1-2-3 rms., $45 to $80. This includes maid service, elec. refrig., light, gas; I. C. transp.; near lake.
4910 BLACKSTONE

Free Refrigeration
1 Lge. Rm. Kit., $50
BUS AT DR. NEW BLDG. MGR. ON PREM. 4338 DREXEL-BLVD. OAKLAND 4951.

6811
PAXTON-AV.
1-2 ROOM APTS.
IN EXCLUSIVE SOUTH SHORE DISTRICT. (New bldg.). Ultra mod. attractively furnished. Large, light airy rms., arched ceilings, colored tile bathrooms and showers; colored kitchen sinks. Beautiful lobby and roof garden; nr. lake, I. C. and Jackson Pk. $65 AND HIGHER.
PRIVATE BUS TO AND FROM I. C. STATION FREE TO OUR GUESTS.

7808 SO. SHORE-DR.
1-2-3 Rooms
$65 UP
Ideal Apartment Homes. Artistically Furnished. Radio in Each Room. Electrical Refrig. Elevator Service. Excellent Transp. Manager on prem.
Central Rental Service,
69 W. Washington. Central 4876.

7018 CREGIER-AV.
Cregier Manor Apts.
A few choice 1-2-3 room apts. Craftex walls, nicely furnished, elec. refrig., free gas, light, maid service; refined, cheerful, homey atmosphere. See to appreciate; very reasonable; convenient to I. C. Bryn Mawr sta. and surface lines. Apply Manager B. CALDWELL, on premises. Plaza 0237.

6 MONTHS' SUBLEASE
12th floor, over lake.
3 room kitchenette,
$125
5100 Cornell. Fair. 9141.

CORNELL TOWERS
5346 CORNELL. PLAZA 5400.
2-3 Rm. Apts., $90 Up.
New building.
Complete hotel service.
Gas, light, elec. refrig. included.
1 block to I. C.
Bus and surface.

6 ROOMS AND 3 BATHS.
On the lake at 5000 E. End-av., highly serviced, successful co-operative; 10 minutes to loop, via I. C. electric or over-Outer-dr.; large, airy rooms, exquisitely furnished; one year lease.
SEE MANAGER ON PREMISES.

SOUTHWEST.

LUXURIOUS FUR. 1-2 R. APTS.; TILE bath, shower; gas, light, refriger. free. Wm. T. Fleming & Co., 5422 S. Western-av.

NORTH.

1263
PRATT-BLVD.
2-3-4 Rooms.
New and well kept furniture artistically placed to emphasize the many desirable appointments in these beautiful apartments, promises taut pleasant reflection of "at-homeness" and, more, one a very own personality.
Spacious living rooms, roomy bedrooms, large dinettes, ample closet space, very modern kitchens.
1 block west of Sheridan-rd., bus at door, 2½ blocks to Morse-av. L station.
REPRESENTATIVE ON PREMISES.
Central Rental Service,
69 W. Washington. Central 4876.

PARK EDGEWATER
6101 SHERIDAN-RD.
COR. GLENLAKE AT THE LAKE.
Furnished or unfurnished, 2½-3½, 4 and 5 room apts. Beautifully furnished, large rooms, fireproof, complete service. Bathing beach and garage connecting. Bus, L, and surface. Gas, light, refrig. included.
MODERATE RENTALS.
Investigate or Ph. Rogers Park 4130.

LINCOLN PARK WEST
2136 Lincoln Park West.
OPPOSITE LINCOLN PARK.
1-2-3-4 ROOMS,
$75 TO $225.
COMPLETE HOTEL SERVICE.
SWIMMING POOL. RESTAURANT.
PHONE MOHAWK 1520.

Wellington Arms Hotel
2970 Sheridan-rd., beautiful 1 and 2 room kitnt. apts., furn. or unfurn., $65 and up; 1 corner bedroom suite available; overlooking Lincoln Park golf course and beach; 15 minutes from Loop; hotel service. Manager at building. Phone Bittersweet 4600.

2-3 RM. KITCHN., $65 UP
1333-35 Big Bend-av. east of Sheridan, near lake; new lge., light apts., beau. furn., electricity, gas, Frigid., elevator linens, maid service; 1 blk. Howard-st. shopping district; Rogers Park; 20 min. to Loop. Howard, Evanston "L" and bus. Ph. SHELDRAKE 0319.

1824 NORTH PARK-AV.
1800 north; 1 block west of Clark-st.
1-2-3 rm. kit. in new bldg.
Free gas, light and refrig.
With new furn., $50 up.
Agent on premises 9 p. m. Div. 0738.

$45.
Greatest Value in Town.
1 R. KITCH., BEAU. FURN.; NEW BLDG. NEAR LAKE AND BUS. WHY PAY MORE? THE CHARLESGATE, 5710 WINTHROP-AV.

2-3 ROOM APTS., $65 UP.
Extra in-a-dor., charming furniture. Beautiful rugs, electric refrig., near school, lake and bus; 1 block Howard express. 7721 N. Paulina. Rogers Park 6937.

EXQUISITE.
5300 KENMORE-AV., 3½ rms., new, artistically furn.; 1 block to lake; all trans.; elec. refrig.; $75 up.

$35 TO $60.
1 room kitnt. apts.; full hotel service; electric refrig.; gas, elec., lin., bus. and surface.
7239 BELMONT-AV.

1023 ARGYLE-ST.
1-2 rm. kit., large rms.; maid service; $50 up; newly decorated; wonderful trans. Mgr. on premises or Sunnyside 7279.

BELMONT PLAZA.
503 BELMONT.
2 and 3 rm. furn. apts., new fireproof bldg. Nr. lake; tile bath and shower; $35 to $140.

1, 2, 3 RM. APTS., $40 UP.
Completely furn., incl. gas and elec. light; mod. light apts.; linen cabs. and closets; twice a week. Bldg. ofc. 1344 Argyle-st., basement, front.

626-640 WAVELAND-AV.
LARGE 3 RM. APT.; REFRIG. FREE. AT LAKE & PARK. LOW RENTAL. Office on bldg., or Douglas 1707.

Cozy, Light and Airy Apts.
Nr. lake; $45 up; refrig.; all trans.; 3 rs., lin., bedr. in-a-dor. 820 Wayeland. L. V. 6587.

TO RENT—ALL NEW FURN. OR UNFURN 1-2-3-4 rm. apts.; all mod. conveniences; rents reduced; $45 up. N. W. cor. Malden and Sunnyside. Phone Longbeach 6703.

IDEAL APTS., 1-2-3 ROOMS.
$60 up; maid serv.; elec. refr.; all trans.; nicely furn. Ver-Mac Apts., 4440 Lincoln-st.

BELMONT HARBOR AREA
Beau. 6 rms., 3 baths; new 15 story co-op. bldg.; ultra mod. Lake View 9791.

SUBLEASE $70 APT., $50.
Lge. 1 rm. furn. kit.; new cor. bldg.; 1 blk. to lake; all trans. 6040 Winthrop.

1 RM. KITCH., $47.50.
Attractively furnished, gas, light, ice, and maid serv.; all trans. 1210 Granville.

Beau. New Furn. 2 and 4 Rm.
3638 Pine Grove, all front; bedrm., sun p., inador, frig.; $55 up; lake; golf. Lon. 3474.

4829-4851 DAMEN.
2-3 rm. beau. furn.; light, gas, ref., elev., md. ser., linen fur., laund., all trans.; $50 up.

RACINE, NEAR 43RD.—BEAU. 4 ROOM APT. 2 bedrms., oversuffed furn., dinet. kitch., fl. home, adults; reas. Wilson L. bus.

3½ RMS. NEW FURNITURE AND NEWLY dec., bldg., gas, lake; free refrigeration; $90 per month. 721 Eastlake-ter., near Howard.

3 RM. MOD. APT. WITH BEDRM. HOME-like, $55-$60; 4 rms., 2 beds, $60-$65. Owner 1351 Early-av., cor. Glenwood. 3827 N.

TO RENT—EIGHT RM. APT. 3D FLOOR 3240 Sheridan-rd. furnished or unfurnished. Telephone Buckingham 0478.

3 RMS. WITH BEDROOM—LIGHT GAS, Frigidaire, $15 per wk. 929 Sunnyside.

4-5 ROOMS NEWLY FURN.; REAS.; GD. trans. 2577 Montrose. Irving 0297.

4435 MAGNOLIA-AV.—2 SEPARATE RMS. Private bath. Electric refrig. $12.

4 RMS., 2 BEDS, COMPL. FURN., $75; 4½ blk. lake, park. 1353 Touhy-av. Hol. 1790.

TO RENT—FURNISHED APARTMENTS.
NORTH.

Apartment Selection Bureau
RECOMMENDS THESE DESIRABLE APARTMENTS
Take advantage of the free rental service of this bureau by calling Harrison 3773 or going direct to the buildings which are fully described below—where you find courteous agents who do everything to find you the home you desire. See our display advertisement in Part I, Sec. 1.
BE SURE TO Inspect These Today
GO DIRECT OR CALL HARRISON 3773

20 EAST DELAWARE
Just off Michigan-av., near Lincoln Park, the Loop, and Bathing Beaches.
1 and 2 rooms with kitchenette. Fine service, large rooms. Beautifully and tastefully decorated. A few very desirable apartments available at $100 a month.
J. KANE, Mgr. White. 4970.

THE BELMONT HARBOR
426 Belmont Avenue, overlooking Lincoln Park and Lake—just off Sheridan Road.
Choice apartments of the kitchenette type. Perfect service, pleasant surroundings. Cafe in connection. Low rentals, $65 and up. With bedroom only $100 per month.
F. Johnson, Mgr. Bitt. 4404.

COPLEY PLAZA
629 Deming Place, on near North Side—Lincoln Park and Lake; near Loop.
Single and bedroom apartments at astonishingly low rentals for their desirability in location and appointments. $60 to $100 a month with every service.
S. Bennett, Mgr. Moh. 1340.

ST. JAMES
444 St. James Place.
Near North Side.
Parks and Lake near.
Cool in summer.
Near Loop.
Attractive kitchenette apartments. Tastefully furnished. Very comfortable and yet very low rentals. $65 and up. A very fine apartment value.
R. Phillips, Mgr. Moh. 1827.

PARK CENTRAL
445 Wrightwood Avenue, just off Lincoln Park.
Most desirable for nearness to Loop and Lake.
1 and 2 room apartments completely and luxuriously furnished. Fine location and good service make these apartments most desirable at $70 to $115 per month.
P. J. Farrell, Mgr. Moh. 2922

4715 MALDEN-AV.
Near Lawrence Avenue.
Fine theaters, shops and ideal transportation.
Large 3-4-5 room furnished apartments—very spacious. Refrigeration, gas and light included in economical rentals of $68 to $105 per month.

VALENCIA
5648 Kenmore Avenue In the Edgewater District. Near Lake and Bus and "L" Transportation.
Spacious 3-4-5 room apartments. All completely furnished. Electric refrigeration, gas and light. 2 and 3 room kitchenette apartments. Large, airy rooms all nicely furnished. New building makes these homes desirable at $65 and up.

THE WAYSHIRE
6816 Wayne.
In the quiet Rogers Park District. Fine transportation and near Lake and Shops.
An outstanding value in 2 and 3 room kitchenette and dinette apartments. $50 and $65 a month for these completely furnished, attractive apartment homes.
Apartment Selection Bureau FREE Automobile Service can be had to any of above buildings.

CALL THE BUREAU, HARRISON 3773, Operated by Straus National Bank & Trust Co. of Chicago. STRAUS BUILDING, Michigan-blvd. at Jackson.

PINE GROVE, 3621, 1ST—3-4 RMS. SUN P. el. refr., $50 ($35 less than unfurn. rent). L. V. 1391 today, at 1 p. m., or Mon.-Tues.

3 ROOM BEAUTIFULLY FURN APT.—NR. Lincoln pk. ideal location. Rent only $70. incl. gas, light, refrig. 2833 Cambridge.

738 ALDINE 13300 N 1-2-3 MOD. RM. large, light, new, dec.; elec. ref. Wel.5355

4 RMS. 2 BEDS; 1 BLK. LAKE, $65; NICE furn.; el. ref. Owner. 7230 Sheridan-rd.

742 FULLERTON-PKWY.—4 RMS., 2 BEDrms.; new, dec.; $16.50 wk.; ideal trans.

ATTRAC. 4 RM. APT. SUIT FAMILY. Granville L. schools. 1411 Thorne-av. $60

$45 MO., COZY ROMELIKE 3 RM. KITCH. lrg. closets. Sher. L. bus. 3810 Rokeby.

4422 MAGNOLIA-AV.—MODERN 4-5 ROOM furnished beau. apts.; Wils. L. bus. surf.;

TO RENT—FURNISHED APARTMENTS.
NORTH.

WIRTZ, . . . . . HUBERT & . . . LITTLE, INC.
3132 SHERIDAN-RD. WEL. 3000.
SELECT APARTMENTS.
1-2-3 ROOMS.
Distinctive furnishings, carefully serviced.
IDEALLY LOCATED within view of lake. Convenient transportation.

4278 Hazel-av.
HAZEL CREST APTS.
2 rooms, $65-$75.
3 rooms, $100-$115.

5722-24 Winthrop-av.
THE CHARLOTTE APTS.
New Building.
1 room kitch., $55-$65.

5746 Kenmore-av.
KENARD APTS.
1 room kitch., $35-$65.

5939 Kenmore-av.
KENDALE ARMS APTS.
1 room kitch., $65-$75.

6133 Kenmore-av.
MARQUISE APTS.
1 room kitch., $55-$65.

1209 SHERWIN-AV.
SHORE VIEW APTS.
1 room kitch., $70-$75.
3 rooms, $100-$150.

QUIET, RESIDENTIAL LOCATIONS. FREE LIGHT, GAS AND REFRIGERATION. DAILY MAID SERVICE. CARPETED FLOORS.

18 E. ELM-ST.
A FURNISHED APT. HOTEL.
1 AND 2 ROOM APTS.
$70 TO $125.
Complete and excellent service. Mechanical refrigeration. Convenient location. Walking distance to loop.
An ideal summer residence.

IN EXCLUSIVE STREETERVILLE—
244 E. Pearson
WALKING DISTANCE TO LOOP.
RENT $70 TO $200.
2-3-4 room apts., furn or unfurn., kitchenettes and bedrooms, facing on lake shore park. Commissary dining rm., valet service, free maid service, gas, light, refrig., every room outside and carpeted; bus at door.

Sublease—4 Rs.-3 Exposures.
Well furnished 4 rm. bungalow on roof of residential hotel located ½ blk. from Belmont Harbor. Apt. consists of living rm. with in-a-dor. well lighted bedrm., overlooking lake; ceiling rm.; kitchen equipped with forced ventilation. Modest rental includes complete hotel service and electric refrig.
BUCKINGHAM 1261.

3 and 4 Rooms
738 IRVING-PARK-BLVD.
920-928 OAKDALE-AV.
Light, airy homelike apartments, furnished or unfurnished; two beds; refrig.; gas; lake and schools; best trans.; rental $65 and up. Wellington 0026.

DIVERSEY PLAZA HOTEL
839 Diversey-pkwy.
HOTEL ROOMS; $10 WEEK.
1 ROOM PULLMANS AT $45 TO $60.
2 ROOM KITNTS. AT $70 TO $80.
Complete hotel service. 1 block to L; bus at door. FOOD SHOP. Ph. Lake View 8900.

MALDEN TOWERS APTS.
4521 MALDEN-ST.
A refined apt. house with full hotel service. 3-100 rooms, 3 stations radio in every apt. All outside light. Convenient to bus and L express trans.; $85-$110.
TELEPHONE LONGBEACH 1445.

3912-28 PINE GROVE
Beautifully furnished 2 room apartments, ready for immediate occupancy. Rentals reduced to $70. See janitor.

NEAR LINCOLN PARK.
FURNISHED APTS., $35
and up. Maid service, shower, refrig., 12 minutes to loop, 1940 Lincoln-av., just west of Clark, Center and Ogden.

6165 Winthrop. Shel. 8900.
THE NAUTILUS
1-2-3 ROMS. $60-$110.
Complete hotel service, swimming pool, tea room; ½ blk. to Granville L.

Sublease—Adult Gentiles.
My beautifully furn. 7 rm. 1st apt. in Duplex house; 3 bedrms., extra lavatory, screened rear porch, awnings. On quiet st. N. Side. Wilson-av. exp. bus. ½ blk. lake and beaches. ROOT 515 S. Wells. Har. 8359

WINTHROSE APTS.
New bldg., 1 rm. kitnts.; tile bath, gas, light, refrig. free; complete hotel and maid serv.; $45 up; uptown shopping district, nr. church; 5510 Winthrop-av.

LINCOLN APT. HOTEL,
1648 LUNT-AV. R. P. 0900.
Furnished and hotel service, 3-4 rms., kit., bath, $65 up; 1-2 rms., kit., bath, $40 up; 1 rm., bath, $30 up; sleeping rm., $28.

SMASHED RENTALS.
Must fill beaut. furn. lge. airy 1-2-3 rm. apts. in high grade corner bldg. 1 blk. to lake; all trans.; ref. req. 6040 Winthrop.

4354 Malden—Amazing Value
2 room apt., kit. and dinette; brand new furn.; linen, silver, maid, best of care; free gas, elec. refrig. $11 wk. Larger apts. $65 mo.

THE LANSING.
FOR THOSE ACCUSTOMED TO THE BEST.
1-2-3 rm. apts., $60-$150; ideal home for the spring. 1036 N. Dearborn. Whi. 4080

$50 UP. 2616 HAMPDEN-CT. $50 UP.
New dec., comp. furn., 1 to 3 rm. kits., tub, shwr.; all outside rms.; maid serv., gas, light, linen furn., ldrd. free; ½ blk. Linc. Pk. 15 min. lp. Best value on Nr. N. Side.

NEWEST AND BEST.
4400 N. Ashland-av. 2-3 large, light rms.; kitchenette, dinette; in-a-dor. dressing rm.; new elec. refrigeration. 1003 Montrose-av.

$50-$60—1 RM. KIT. APT.
Daily maid service; Loyola express; 1063 Columbia-av. Rog. Pk. 8067.

1-2-3 Rm. Apts., Hotel Rms.
New fireproof bldg.; full service; low rent. Good trans. 4108 Kenmore. L. V. 9498.

1137 PRATT-BLVD.
1 and 2½ rooms near Loyola L and Sheridan bus; modern and very reasonable.

FOUNTAIN VIEW APTS.
Richly furn. 2-3 rms., elec. refrig.; near Howard L; bus, beach. 7332 N. Ashland.

4545 BEACON-ST.
1 and 2½ rooms; near Wilson L; choice neighborhood; modern and very reasonable.

CORNELIA MANOR.
1-2-3 rm. furn. or unfurn. kit. apts. $45-$65. Gd. trans. 815 Cornelia-av.

712 DIVERSEY-PKWY.
1 and 2 rms., 2800 N.; 15 minutes to loop by L and bus; quiet; modern; very reas.

1211 ELMDALE (6000 N.)—2 RMS. ATTR furn., free Frigid., light, gas; Thorndale L. Broadway car. Sheridan-rd. bus.

LGE. SUN PARLOR—PAR. BEDRM., lin. rm., Full. kit., ref.; gas, elec., linen inc.; n. dec., fur.; $15 wk. 4824 N. Claremont.

7721 SHERIDAN-RD.—BEAU. 6 RMS., 2 baths, elec. refrig., sun parl., slep. porch; water; fine transp. L Bus $135 up. Rog.Pk.8816.

SUBLEASE—GOING SOUTH; MUST RENT 4 rms., comp. and well furn.; frig.; won opp., $65 mo.; good trans. nr. L. Ad.3007

5 RS., SUN PAR., $85. COMP. FUR. APT. dec. 4401 Beacon. Long. 3581. Wilson L.

5 LGE. MOD RMS. BEAUT. FURNISHED elec. refrig.; all transp. Briarvate 5494.

2 ROOM APT.—NEWLY FURNISHED $50 priv. bath, gas, elec. inc. 4868 N. Rockwell.

4208 KENMORE-AV.—4410 MALDEN-ST.—1-2 rooms, with kitchenette.

1239 E. DEARBORN, 2D FL., FRT.—2 RM. studio apt. Pr. bath. $55. White. 4788.

NICELY FURN. LGE. 5 RM. APT. OPP. of 1 rm. rented with board. Jun. 9707

6104 N. PAULINA-ST.—2 ROOMS AND kitchenette. 29 a week.

TO RENT—FURNISHED APARTMENTS.
NORTH.

CENTRAL . . . . . RENTAL . . . . . SERVICE
69 W. Washington. Central 4876.
DISTINCTIVE FURNISHED APARTMENTS
INVITE YOUR INSPECTION.

WINDSOR WILSON
915 WILSON-AV.
1 Room Kitnts., $60 Up.
Perfection in Appointments. Newly furnished Throughout. Ultra Modern Pullman Kit. Radio in Each Room. Tile Baths-Showers Elevator Service. Garage in Connection. Manager on Premises.

4736 MALDEN-AV.
1-2 Rooms, $60 Up.
Ideal Apartment Homes. Completely Furnished. Quiet Neighborhood. Maid Service. Electric Refrigeration furnished. Manager on Prem.

FOR FURTHER LISTINGS CALL
CENTRAL 4876
DELAWARE TOWERS
Units consist of living room with dor-bed, kitchen in separate room with electric range, private bath with shower. South exposure. Service. $85 up.
Also a 4 room unit with living room, bedroom, dining room and kitchen in separate room. Extra dor-bed if needed. Baths with showers. Service. $160 up.
Walls are soundproof between apartments. Corridors and kitchens have forced ventilation. Food shop, grill, garage and druggist connected.
CALL TODAY.
S. W. COR. DELAWARE and N. WABASH.

AVADON APARTMENTS,
434 MELROSE-AVENUE
An unusually well arranged, artistically appointed apartment; 1 block to Sheridan-rd. and Belmont Yacht Harbor. Large kitchen, long gallery; completely carpeted, and other desirable features. Must be seen to be appreciated. Excellent terms.
Central Rental Service,
MANAGER ON PREMISES.
69 W. Washington. Central 4876.

GREAT REDUCTION IN RENTALS
We are offering YOU large apts. in one of the most beautiful buildings on Sheridan-rd.
2-3-4 ROOMS.
This building is managed by the owner, who will offer to reliable people rentals comparable to the lowest on the North Side. 6360 Sheridan-rd.

240 E. DELAWARE-PL.
Furn., Unfurn. 3 Room Apts.
PRIVATE BEDRM.; LIVING RM., DINETTE
$90 UP
DAILY HOTEL SERVICE.
Unobstructed View of Lake.

UNIQUE BEDROOM APTS.
with 3 exposures, overlooking Lincoln Park and lake; very cool.
1 ROOM KITCHENETTES with twin or double inador beds: $65 up. Complete hotel serv. Coffee shop and commissary. 1 blk. from golf, bridle paths, beach, and gun club.
LINCOLN PARK ARMS,
2238 Pine Grove, just south of Diversey

NEW BUILDING
BUILT-IN RADIO.
ONE, TWO AND THREE ROOM UNITS.
EIGHTY DOLLARS monthly and upward.
CANTERBURY COURT,
1220 NORTH STATE-PARKWAY.

6241 WINTHROP. SHELDRAKE 9110.
THE GRANVILLE
2 BLOCKS GRANVILLE L.
1-3 ROOMS, $60 TO $100.
Gas, light, refrig. includ.
LARGE RECREATION ROOM.

MORE FOR YOUR MONEY
is what you get when you rent one of our 1, 2, or 3 room apts.: Frig., maid service, and every conven.; ¼ blk. to L, bus, or car.
RENT LOW AS $45.
4228 KENMORE-AV.

SHERWIN ARMS
1521 SHERWIN-AV.
Beau. 1½, 2½, and 3 rm. apts.; new bldg. ½ blk. to L and bus. Mech. ventilation. View the Lake from our Roof garden.

A REAL HOME.
6 rooms, completely furnished; 2 baths; oriental rugs; large G. E. refrig.; Baldwin grand; furn. cost $10,000; ex. trans.; 26 fl. 3 apt. bldg.; light on 4 sides; car. Nr. Forrester, 1317 Lunt-av. Rogers Park 2408 or 2431.

Beautiful Apt.—Bargain.
Leaving for Europe. Will sublet apt. for 6 months or more. 5 rooms, 2 baths; ideal location with refs. Phone owner for appointment. Phone Whitehall 4542. Apt. H1, or call at 215 East Chestnut.

Near North Side Value Extraordinary—My Luxurious
4 rm. apt., 18th fl. Panoramic view Lake Michigan. April 1st or sooner to Sept. 1st. $185. Call SUPERIOR 5931.

SHERIDAN ARMS.
Large 2-3 room furnished apts.
HOTEL SERVICE.
225 SHERIDAN-RD., NEAR BROADWAY.

THE SHERIDORE,
617 SHERIDAN-RD. BUCK. 1314.
2-3 ROOM KITNTS., $65 TO $100.
Nicely furnished, large rooms; complete hotel service; quiet, convenient location.

Sublease My De Luxe Apt.
Exquisitely furnished 4 large rooms, resis. incl. gas, light, refrig.; 10th floor Aquinania Apts.; on lake and beach; to responsible parties. Longbeach 2891.

WHY DO YOU LIKE AN ATTRACTIVE FURnished apt.? Beautiful list of rooms from Cath. GERNANT MARTIN, 612 N. Michigan. Superior 8481.
No connect. with any firm of same name.

2124 HUDSON-AV.
NEW BLDG. 1½-2½ rm. kit. beaut. furn. all service, elec. refrig., etc.; nr. Linc. pk.; 2 blks. west of Clark at Webster; $50 up.

CLOSE TO LOOP.
Kitchenette apt. available April 1st; 1 rm. $60; 2 rms., May 1, $100; modern bldg. 720 CASS-ST.

UNUSUALLY LOW RENTAL
2 rms. and large kitnt., beautifully furn.; free gas, light, Frigidaire; ½ blk. from L street car, bus. 5539 Winthrop-av.

1431 LUNT-AV., NR. LAKE.
Large 2 rm. kit.; gas, electric refrig.; ½ blk. L. bus; $60 and up. 1710 North.

2 Rms. and Kitch., $60 Up.
1331 Estes-av.; spacious rms.; free refrig. gas, light; elec. trans. and dec.; ex. trans.

2-3 ROOMS, $40-$65.
Buena Park Apts.; soliciting business men and women. 4649 Kenmore. Gdsp. 6585.

New 3 Rooms-Furn. Apts.
Beau. completely furn. apts.; near lake, Jarvis L; very reas.; furn. bus. 1232 Jarvis.

STUDIO,
8 W. Walton-pl., nr. Oak-st., beach, suit 2-3 people; mil. serv., G. E. refrig., lt., gas, lin.

916 DIVERSEY.
1-2-3 rms. 2800 N.; 15 minutes to loop by L and bus; quiet, mod. service; very reas.

REAL HOME IN HIGH CLASS BLDG.; near lake, bus, Argyle express; 4 rms.; 5 rm. efficiency. Frig.; everything furn. complete; $80. Sher. 1880. 5100 Kenmore-av.

1235-41 NORTH SHORE-AV.—MODERN 3½ rm. apt.; compl. beau. furn.; large bedrm.; extra in-a-dor. bed; elec. refrig.; L. bus, and lake; reasonable rent. Ashland 3007

LARGE 1 RM. FURNISHED APT. WITH kitchenette, $100. Call 5 E. 105 E. Delaware-pl. "The Whitehall."

VERY DESIRABLE 6 RM. APT. N. EDGEwater; fine transp. Address T F 124, Tribune.

4 RM. MOD. NEXT LAKE, PK.; NEW FURniture; Frig.; very reas. 1229 Greenleaf-av.

APRIL MAY, JUNE 2 RM. KITCH. $65; orient. rugs, radio. 6041 Kenmore. L.R.6477.

845 LAKESIDE-PL., 1ST. 2D FL.—VERY desir. 3-6 r., aut.; nr. lake, L. Wbl 4786.

3-4 RMS., EX. WALL BD. G. E. REFRIG. New fur. L. lk., bus., reas. 5314 Winthrop.

BEAU. 4 RM. APT., NR. LAKE; GR. FL. rm. radio; lwr. city; $150 mo. Buck.1720.

3 RM. APT., CLEAN, WELL FURN. $30 mo. 1 yr. lease furn. yours. 3051 Sheffield.

5318 SHERIDAN-RD.—1 RM. KITNETT, $30 mo. Also frt. elev. rms. Buck. 6087.

4 ROOM FURN. APT., ELEC. REF., STM. heat; reas.; surf., L. 1121 Fullerton-av.

TO RENT—FURNISHED APARTMENTS.
NORTH.

10 MINUTES TO LOOP.
14 WEST ELM HOTEL
2 blks. t the lake.

## TO RENT—STORES.

(Continued from preceding page.)

**North Side.**

CLARK AND BELMONT
Northeast Corner
EX. TRANS. COR.; A-1 LOCATION DRUG, CHAIN STORE OR SPEC. SHOP. POSSESSION MAY 1ST.

BLDG. OFF. 3203 N. CLARK, 2ND. WELL. 9071 OR TREUSCH. CEN. 7116.

CHOICE LOCATIONS.

3355-57 N. Clark, 50x80; will divide.
3324 Broadway. 1141 Berwyn-av.
501 N. State. 1971 Wilson-av.
5851 Broadway. 1439½ N. Clark.
1044 Leland-av. 3933 Sheridan-rd.
2144 Wilson. 936 Grace-st.

Offering special inducements at this time. J. E. WALLER. Lake View 6480.

3611 BROADWAY.

Store suitable for delicatessen, barber shop or haberdashery; reasonable rent; concession. Long lease. Call Mr. Proudlock. Lake View 9267.

1100 N. DEARBORN.

20 story bldg., 250 apts. Space suitable for tearoom, book shop, beauty shop, florist, etc. BAIRD & WARNER. Sup. 4955.

3807 BROADWAY.

Suitable for most any line of business; reasonable rent; long lease. Call Mr. Proudlock. Lake View 9267.

STORE—1503 MORSE-AV., JUST OFF THE corner of Morse-Greenview; new story brick; suitable for any business. Apply SCHOENLANK & KIRSCHNER, INC. 1505 Morse. Sheldrake 8820.

STORE, 20x50, IN BEST AND BUSIEST block N. Clark-st., Edgr., west side of st. Good for any line; $150. 5 rm. apt. above opt. Longbeach 3130.

**Northwest Side.**

Store—Logan Sq. District.

2432 MILWAUKEE-AV.

Fine for used car dealer, etc., etc.

DRUGGIST'S LOCATION—CHOICE CORNER; also inside store; fast growing chain store district. Heman, 3257 Bryn Mawr-av.

4370 ELSTON-AV., NEXT TO THEATER—good retail section. Fra. 0803.

3914 MONTROSE—SUIT. FOR DELICATESSEN; liv. rms.; conc.; reas. Sheld. 6260.

**West Side.**

5204 AND 10 MADISON-ST.—ESTABLISHED dry goods inc., lingerie, shoes varieties, and barber shop; slm. ht. KENNEDY REALTY CO., 5204 Madison. Austin 1554.

2 EXCEPTIONAL LOCATION FOR LIGHT lunchroom. Mfg. dist. Low rent. CREMIN & O'CONNOR, STATE 0240.

STORE, 765 MILWAUKEE-AV. OGDEN. 23x70, transfer location, suitable for restaurant, confect., cigars and tobacco.

NEW RDD. STORE, COR. BLUE ISLAND-av., 18th and Loomis-st., sit. for chain drugs, cigars and candy. Canal 1640.

COR. STORE IN 9 STORY OFF. BLDG.—Madison, Ashland, Ogden. Monroe 2120.

4247 MADISON-ST. MODERN FRONT. May 1st; reasonable rent. Cent. 5844.

**Suburban.**

TO RENT—WILMETTE, 417 FOURTH-ST., at Linden-av. 16x60 or 32x60 ft., opposite the terminal station of the elevated road. Ideal location for high class delicatessen, tearoom, dry goods, dress shop, millinery, bakery, novelty shop, 5c to $1 store, beauty parlor, interior decorator, women's and children's shoes, etc. Will decorate to suit and put in a new mosaic floor; steam heat; low rent. Rachelle Studio, 54 4th-st., or S. Schallmann & Co., Room 1634, 10 S. La Salle-st.

1655 SHERIDAN-RD., WILMETTE—STORE, 15x60 ft.; 300,000 people weekly on Sheridan-rd. Plenty parking space. Bills Realty, Inc., Wilmette 3740.

DESIRABLE LOCATION FOR LADIES' dresses, must be seen to be appreciated, reliable party only considered. 24 N. 5th-av., Maywood 1111, or phone Maywood 1401.

## TO RENT—OFFICES AND SHOPS.

**Central.**

MANHATTAN BUILDING—
MAY 1 POSSESSION.

A fireproof, modern and daylight office location where you can locate your business at very low rentals.

1 room suites as low as $30 per mo.
3 room suites as low as $50 per mo.
Single units as low as $20 per mo.
Large corner suites.
Stock permitted. Short leases.
Investigate.

ROWE & WHITMAN, AGENTS.
Phone Harrison 1200.

SECURITY BLDG.
189 W. MADISON-ST.

Single offices, $35. Double offices, $50. Also large suites and connecting units. All outside offices. High standard service.

UNIVERSITY OF CHICAGO,
189 W. Madison-st. Franklin 1034.

Otis Elevator Building
Nr. Union and C. & N. W. Sta.

One of the most attractive office buildings near the loop. 1 floor 12,500 sq. ft. Also suites for offices. High ceilings, very light, complete service.

600 W. Jackson. Mon. 6300.

Temporary Furnished Offices

NO LEASES. NO PAY ROLL.
Secretarial staff and machines available.
Centrally located. Low rentals. 72 Units.
J. W. WIRT,
BUSINESS EXPANSION SERVICE.
Cen. 1689. Room 200. 205 W. Wacker.

140 N. DEARBORN — DESIRABLE DAYlight modern office space; 3 blocks from loop; in suites of 2, 3, and 4 rooms. Possessions now or May 1. Also 1,200 sq. ft. on second floor; 2 exp. elevators; close from. Very desirable for street advertising. Reasonable rent. Apply room 910.

FINE SUITE OF OFFICES, FACING Wacker-dr. Reasonable rental on 5 years; sublease to include special floor coverings, lighting fixtures, drapes, soundproof ceiling. 4,000 sq. ft. Will rent all or one-half. Room 1700, 205 W. Wacker-dr. Central 7100.

TO RENT—VERY DESIRABLE SHOP SPECially equipped for beauty parlor, lg large office and Shops Bldg. Special wiring, lavories and other equipment; very reasonable rent to responsible party. Apply 1301 Capitol Bldg., N. E. corner State and Randolph.

TO RENT—WILL SUBLET 19TH FLOOR office of 1,600 sq. ft.; seven private offices, large work rooms, light on 3 sides. One of loop's finest buildings, only 3 years old, across from city hall. Address T C 206, Tribune.

SUBLEASE.

All or part of elegantly finished suite of offices, suitable for lawyers. 3 years from Jan. 1. 100 N. LA SALLE-ST.

TO SHARE PLEASANT OFFICE ON RIVER between Wells and La Salle; fully equipped; light steno. service, phone calls answered; suitable publishers' rep., food broker, etc.; $35 mo. Sup. 8247 or Superior 0800.

11,000 SQ. FT., WILL DIVIDE, IN HIGH grade daylight building, for offices or block at outlying rentals. Mr. Burns.

FIRST REALTY COMPANY,
56 W. Washington-st. Cen. 5151.

TO RENT—WELL FURNISHED OFFICE, 2 private offices and reception room, all carpeted; will rent separately or to responsible tenants. Inquire Room 1301 Capitol Bldg., 159 N. State-st.

STATE S. W. COR. WASH.—AT-tractive offices; splendid light; nearly center of loop; sngl. off., $25 to $50; with recep. room, $35-$60; few furnished; desk space, $15. Cent. 5600, Room 601.

IN BANKERS' BUILDING.

to sublet, 2 large light offices. Attractive terms. Inquire Franklin 4797.

TO RENT — ATTRACTIVE OFFICE AND joint use of recept. rm. in Michigan Ohio Bldg. at $45; phone and steno. services available at cost. Ph. Whitehall 6355.

HAVE IDEAL LOCATION FOR CLOTHING, also oculist and chiropodist on bank floor of loop's best corner. Address 141, Tribune.

100 N. LA SALLE-ST.

Desk space or entire suite. Well furnished. $25 to $125. Suite 311. M. Schottman.

TO RENT—SUBLEASE—SACRIFICE 2 PRIV. offices and recep. rm., overlooking N. Michigan; furnished from $100 to $75. Apply 612 N. Michigan, Rm. 418. Superior 1101.

TO RENT—140 N. DEARBORN-ST., VERY desirable entire floor containing 3,000 sq. ft., with light on four sides. Possession May 1. Reasonable rent. Room 910.

VERY DESIRABLE FURNISHED PRIVATE office with use of reception room and steno. if desired. 140 S. Dearborn, R. 804.

WILL SUBLET PRIVATE OFFICE WITH desk, steno. service and phone. Room 1087, 208 S. La Salle-st.

NEWLY FURN. DESK SPACE. $11 MO. A-1 Branch Office Service.
4th Floor, Rm. 403, 127 N. Jackson-blvd.

FURNISHED PRIVATE OFFICE OR DESK space, with or without stenographic service. 10 W. Jackson-blvd. Cen. 5151.

PRIVATE OFFICE AND RECEPTION RM. with phone and service, $35. 54 W. Jackson, R. 1505. Harrison 2152.

MODERN OFFICES, EXC. LIGHT, $35 UP; also desk, $15. 236 N. Clark-st., cor. Wacker-dr. Rm. 303. Randolph 3600.

DESIRABLE DESK SPACE, PHONE, REAsonable; parking space. 1076 Pure Oil Bldg., 35 E. Wacker.

TO RENT—SEVERAL SUITES; ALSO SINgle office; desirable locations. 8 S. Dearborn-st., Room 402. Cent. 6637.

HEART OF LOOP—NEW, MODERN BLDG. Large offices, $22 up; desk space, $15. Rm. 602, 10 N. Clark-st. Franklin 7906.

FUR. OFF., $25; DESK, $10; TEL. PR. $5. Mail, $2. Room 1006, 10 N. Clark-st.

LARGE BOOTH IN BEAUTY SHOP—REAsonable. Rm. 627, 30 N. Michigan-av.

PRIV. OFF., FURN., STENO. SERV. IF des. 1218 First Nat'l Bk. Bldg. Dear. 0171.

BEAUTIFULLY FURN. PRIVATE OFF. Reas. Burnham Bldg. Cent. 1687.

PRIV. OFFICE, FINE MAHOG. FURN., $40 mo., incl. steno. 1006 N. Monroe-st.

2 LOOP PRI. OFFICES: LARGE REC. RM., elaborate furn., refs. Harrison 2700.

DESK SPACE, $20; FURN. OFCS. $27.50 up. Mdse. Mart, Rm. 1114. Whit. 6976.

DESK SPACE OR MAIL ADDRESS. CIVIC Opera Bldg., 20 N. Wacker, Sta. 1805.

## TO RENT—OFFICES AND SHOPS.

**Central.**

TRIBUNE TOWER

SINGLE OFFICES, $80 PER MONTH.
Larger Suites at Very Reasonable Rates.
These Prices Include Floor Covering, Window Shades, and Awnings.
Every Room Is an Outside Room.
Highest Standard of Building Service.
Apply to

HOLMES ONDERDONK.

Telephone Superior 0100.
1229 TRIBUNE TOWER.

TRANSPORTATION BUILDING

No Parking Restrictions.
Extremely Low Rentals.

22 FLOORS OF OUTSIDE OFFICES SERVED BY 14 ELEVATORS.

Very Convenient Location.
240 to 5,000 SQUARE FT.

A PHONE CALL BRINGS OUR PLANNING SERVICE REPRENTATIVE WITH FLOOR PLANS.

Dearborn, Harrison, Federal-sts.
Office of the Building.
ROOM 525. HARRISON 7787.

BUTLER BLDG.
162-170 N. State-st.
Near Randolph.
CHOICE OFFICES AT EXTREMELY LOW RENTALS. ALSO FURNISHED OFFICES AND DESK SPACE WITH SERVICE.

DELAWARE BLDG.
36 W. RANDOLPH-ST.
CORNER DEARBORN.

T. R. BLDG.
184 W. WASHINGTON-ST.
CORNER WELLS.

$30 PER MONTH

FOR CHOICE OFFICE CONSISTING OF 4 PRIVATE OFFICES AND RECEPTION ROOM—A1 BLDG. SERVICE. EXCELLENT LOCATION. CHANCE TO REDUCE YOUR OVERHEAD.

Alfred L. Miltenberg & Co.,
33 S. CLARK RANDOLPH 0334.

CAPITOL BLDG.
N. E. Cor. State & Randolph.
Bright, cheery offices.
Very reas. rentals.
Single offices, $30 to $75.
2 private offices, reception room, $65.
Beaut. cor. suite, $125.
Retail shops, $85 to $125.
Larger space at equally low rentals.
Office of Bldg., Central 1642. Rm. 1301.

GUNTHER BUILDING—
1018 S. WABASH-AV.
Immediate and May 1 possession.
Office and stockrooms.
600 sq. ft. and up as low as 90c per sq. ft.
All day parking.
Apply
ROWE & WHITMAN, AGENTS.
Phone Harrison 1200.

134 N. LA SALLE,
18th Fl. Metropolitan Bldg.
Sublease Entire Floor.

9,000 sq. ft. light and attractive offices. Will sublease from 1 to 5 years May 1st at sacrifice. Apply 18th fl. Metropolitan Bldg.

UTILITIES BUILDING
N. E. Cor. La Salle-Van Bur.

A few choice offices.
For Rent to Desirable Tenants.
Apply Room 620 Phone Harrison 1637.

BANK FLOOR
La Salle Near Jackson

$3.00 PER SQ. FT.
IMMEDIATE POSSESSION. HIGH CEILING. LIGHT ON 3 SIDES.
H. E. JUELL, HARRISON 8779.

Congress Bank Bldg.

S. W. COR. CONGRESS AND WABASH. Fine location near auditorium; large corr. unit; 2,000 sq. ft. at $325 per mo. Smaller units accordingly.
OFFICE OF BLDG. Wabash 2120.

ERIE-ST. at MICHIGAN-BL.

500 to 6,000 sq. ft. units. Will divide. Light and air. Fine for display, architect, engineering or offices. Fine service. Low rent.
EDWIN J. BOWES JR. & CO.,
111 W. Monroe-st. Cent. 3272.

192 N. CLARK-ST.

OGDEN BUILDING.
Within the Loop. Also parking space. 1-2-3 private offices, reception room, $35 up.
SINGLE OFFICES, $25 UP.

59 E. ADAMS—LGE. OR SMALL SUITES, $30-$45; modern service. Harrison 0800.

123 WAMDISON—SGL.OFC.,$25; 3, $69.50; 2, $45; desks, $12; or larger furn. R. 805.

**Outlying.**

CHOICE OFFICE ROOMS.

Modernly equipped, well ventilated and light offices, suitable for physician, dentist, chiropodist, chiropractor, laboratory, etc. Steam heat, hot water year round, reception room, maintained by owner. Reas. rent. See Daniel Hencel, 6239 S. Ashland. Pros. 1730.

CHOICE OFFICE LOCATIONS—
1145 Berwyn, cor. Broadway.....$45
1145 Bryn Mawr, cor. Broadway.....$35
3120-24 N. Clark.....$17-$50
3934 Sheridan, at la. 4 room apt...$57.50
4600 N. Clark, corner Wilson.....$15-$45
3933 Broadway.....$15-$45
J. B. WALLER. Lake View 6480.

6300 S. HALSTED-ST., BEST LOCATION in middle loop; 2 rooms, large fireproof vault, $110. FIRST REALTY CO., 56 W. Washington-st. Cen. 5151.

2 RM. SUITE, COR. 53D-HARPER, 2D FL. Only $60. Dentist or doctor, etc. Biltmore, Mrs. Peck. Agent. Fairfax 0808.

4403 SHERIDAN-RD. COR. MONTROSE. lge. front and rear office for doctor or bus. Also other suites. Apt. Sup. 2000.

OFFICE, 12x15, BEST CORNER IN DIST. 4658 S. Ashland-av., J. Wayne. Boul. 0266.

OFFICE-FLAT—TRANS. COR., 69TH AND Damen: dentist, over drug. Euclid 6831.

OFFICES: — $20-$30-$50; 9 STORY FLAT Union Bldg., Madison-Ashland-Ogden.

2 OR 3 RMS. — COR. PARKSIDE AND Madison. Eqp. doctor's office. Este. 0661.

## TO RENT—FLOORS AND LOFTS.

TO RENT—4,200 SQ. FT. OF HIGH CEIL. light, dry basement space, with excellent Freight handling facilities; close to loop; modern building; fine for old storage files; low rent. Apply Rowe & Whitman, Agts. Phone Harrison 1200.

TO RENT—ANY PART OR ALL OF 15,000 sq. ft. centrally located; pass. and frt. elev.; low insurance.
FRANKENSTEIN & CO.,
33 N. La Salle-st. Central 5753.

Daylight Floors, So. Cent.

26th and Indiana; mod. bldg.; 5,000 to 40,000 sq. ft.; will divide; heated, sprinkled, watch serv., elevators; low ins. Cal. 2604.

TO RENT—DOWNTOWN. 4,000 SQ. FT. daylight fl.; sprinklered; pass. and frt. elev. Attractive rental.
FRANKENSTEIN & CO.,
33 N. La Salle-st. Central 5753.

TO RENT—30,000 SQ. FT., INCLUDING 10,000 sq. ft. on entire floor; will divide; pass. and frt. elev.; sprinklered.
FRANKENSTEIN & CO.,
33 N. La Salle-st. Central 5753.

TO RENT—LOFTS FOR MFG., STORAGE, etc.; 4,000 sq. ft.; steam heat; electric elevator; rent reasonable. Apply 624 W. Roosevelt-rd.

2837 S. LA SALLE-ST.—5,700 SQ. FT., light space; heated; sprkld.; elevator; good floor load; reas. rent. FIRST REALTY CO., 56 W. Washington-st. Cen. 5151.

1419 W. ADAMS-ST. REAR, 2 STORY strongly built brick bldg., 25x75, suitable for any purpose; low rent for responsible party. Cen. 3843.

S. W. CORNER GREEN AND RANDOLPH-sts., 1st floor and basement, 53x150; hdd., sprinkled; elevator; good shipping facilities. 50 W. Lockwood. 127 N. Peoria-st.

SECOND FLOOR IN NEW BUILDING, SUITable for lodge, dance or light manufacturing; 4,400 square feet. Owner, 943 N. State-st., at Oak-st.

3633 LINCOLN-AV. — VERY DESIRABLE 2d floor, 75 ft. street frontage by 40 ft. deep. Key in cigar store or Eiger Realty Co., 140 N. Dearborn.

3D FLOOR—812-816 N. FRANKLIN-ST.—About 5,000 ft.; poss. May 1st.
PAUL C. LOEBER & CO. Ph. Frank. 0757.

TO RENT—1,700-4,000 SQ. FT. FLOOR OF daylight offices display rms. 1 La Salle, no loop. New and unusual. Rand. 2311.

2,500 SQ. FT., DAYLT. HTD.; NR. L. AND side reas. 979 Montana. Div. 3062.

1ST F.—10,000 SQ. FT. CLOSE IN NO.; will divide; reas. STP. 4761.

SMALL FACTORY, 5,000 SQUARE FEET—Nr. La Salle; elev.; stm. boiler. Div. 9134.

LOFT—MOD., IDEAL FOR LGT. MFG., 40X80; daylight. 2038 Belmont. Bitter. 3261.

## TO RENT—FLOORS AND LOFTS.

LEES BUILDING
19 S. WELLS STREET.

Loft space from 400 to 1,200 square feet; renting $40 to $140; passenger and freight elevator service; alley shipping platform.

GREAT LAKES BLDG.
180 North Wacker Drive.

Sprinkled loft space up to 3,000 square feet; will divide; modern light building; shipping and parking facilities; low rentals.

UNIVERSITY OF CHICAGO,
189 W. Madison-st. Franklin 1034.

5,000 SQUARE FEET

in daylight mill sprkld. bldg.; pass. and frt. elev.; attractive office partitions; sublease 2 yrs. at $130 per mo.

LANG, WEISE & CELLA,
308 W. WASHINGTON-ST.

TO RENT—SMALL SPACES, SML. SPACES. N. W. COR. LAKE AND JEFFERSON-STS. Mfrs. agents, light mfrs., take notice. Very light, 12x14, 18x30, 43x43, 21x100, 43x80. ANY REASONABLE RENT. POSS. NOW. Also dry bsmt., 100x100 (will div.); stm., el.
HENRY A. KNOTT,
112 W. Adams-st. Ph. Randolph 2321.

N. E. COR. WABASH AND 13TH-ST.—TWO lofts, one 10,000 sq. ft.; one 7,000; can be thrown into one unit; light all sides and skylight. Sprinkled. Large shipping platform. Reasonable rent. See engineer on premises or EIGER REALTY CO., 140 N. Dearborn.

WACKER PLAZA SPACE—
53 E. Wacker-dr., cor. Wabash.
Daylight rooms, suitable for office, storeroom and light mfg.; 800 sq. ft., $55; 1,600 sq. ft., $90; 2,400 sq. ft., $125; 3,600 sq. ft., $180; 4,800 sq. ft., $240.
SUPERVISING ARCHITECT.
CHARLES F. WOLBACH, 105 S. Dearborn-st.

3,500 SQ. FT. OR SMALLER UNITS IN new fireproof bldg. close to loop; very light space; freight and pass. elev.; 125 lb. floor load; good parking space; night watchman. 1313 W. Randolph-st. FIRST REALTY CO., 56 W. Washington-st. Cen. 5151.

N. E. COR. MONROE AND JEFFERSON-sts., 5th floor, 80x130; will divide; also approx. 7,400 sq. ft. 1st floor, Jefferson side; heavy floor; sprinkled; low ins.; frt. and pass. elevators; heated; jobbing or light mfr. C. G. Stevens, Rand. 4140, or your broker.

FLOOR SPACES—ALL SIZES. LOW RENT. Mod. S. W. cor. Lake-Clinton. Dear. 6613.

## WANTED—STORES, OFFICES, LOFTS.

GOOD PARTY WANTS A1 COR. FOR FRUIT store. Address L S 104, Tribune.

## TO RENT—MANUFACTURING PROPERTY.

NEAR MERCHANDISE MART—
311-15 W. AUSTIN-AV.

5 story and basement mill constructed building, 50x100 ft.; large elevator, sprinkler system; heated from adjoining building; 140 lbs. floor load.

317 W. AUSTIN-AV.

5 story and basement building, 25x100 ft. 110 lbs. floor load; elevator, heating plant, or heat can be furnished.

Above buildings are offered for rent as a whole or divided on long or short term period at very reasonable rental. Space suitable for Food Products lines or any other business.

116 W. KINZIE-ST.

Between Clark and La Salle. Lease or sell 3 story and basement building; elevator and heating plant, 20x100 ft.

E. A. TEICH & CO.,
EXCLUSIVE AGENTS.
10 S. LA SALLE-ST. RAND. 8434.

19c Per Square Foot

Building costs are now at the lowest level in many years. 100% complete 1 story modern sprinklered daylight factories and warehouses may be constructed to suit particular requirements and rented in sizes of 100,000 square feet and upwards as low as 19c per square foot, including taxes, insurance, and land for future expansion. Smaller sizes at slightly higher rentals, 6 to 8 weeks' delivery if necessary. Belt Railway service.
CALL RANDOLPH 0136.

The Clearing
Industrial District

TO RENT—606-614 W. LAKE-ST., CORNER Jefferson. If abundance of DAYLIGHT new bldg., well kept, is WHAT YOU WANT, let me show spaces from 21x35, 41x100, 64x100, most suitable for mfrs., etc., or light mfrs. ALSO STORES, 43x100, 35x100, 20x100; best st. car and L service. Also dry basemt., 100x100 (will div.); stm., elev.
HENRY K. KNOTT,
112 W. Adams-st. Phone Randolph 2321.

212-216 N. MAY—4 STORY BLDG., 20,000 sq. ft.; 123-127 N. Peoria, 3 story bldg., 30,000 sq. ft.; heavy floor load; sprinkled; low ins.; good shipping facilities; 120-130 N. Green, 4,000, 5,000, 10,000 or 15,000 sq. ft.; gas, freight elev.; service; heated and sprinkled. F. E. LOCKE, 127 N. Peoria-st.

TO RENT—SPACE, BY OWNER, FIREPRF. concrete bldg., in lots of 7,000 to 20,000 square ft., suitable for factory or warehouse; railroad facilities. B. A. O. R. & C. W., Geo Line; trap car service; very reasonable rental, brokers need not answer.
Address L K 493, Tribune.

3D FLOOR—5,075 SQ. FT. BASEMENT 21,300 sq. ft., or any part; high ceiling; stm. heat; flr. ld. 250 lbs. sq. ft.; freight and passenger elevators; sprinkled. A. D. T. watch service; school children; adjacent possession. S. W. cor. Archer-av. and Canal-st.
ARCHER BUILDING CORP.

TO RENT OR SALE—BARG. PRICES. 3022 N.Rockwell, 4,000 sq. ft., 2 sts. 2815 Roscoe, 13,300 sq. ft., ft. all sides. 1837-39 W. Grand, 5,500 sq. ft., ft. all sd. 1617 Fullerton, 3,100 ft. ft. 2 sts.
WM. J. KEHL, AGT. BRUNSWICK 1580.

10,000 SQ. FT.; WILL DIVIDE.
New fireproof bldg.; heat and watch. serv.; vlev. furnished heavy floor load; good light; low insurance; cheap power rates.
CENTRAL VALVE MFG. CO.
231 E. 95th-st. Pullman 6220.

International Steel Co.

25,000 sq. ft. Low rent. New one story bldg., 21 ft. high, airy, unlimited floor load. Will divide to suit. Railroad and truck level. Apply on prem. or Hemlock 5200.

500-510 SIBLEY-ST.

NEAR POLK AND LOOMIS-STS.
12,000 sq. ft. on 1st floor, cor. bldg.; light on 4 sides; sprkld. Sacrifice rental. Owner, Hyde Park 7770.

FACTORY SPACE FOR RENT—VERY DESirable industrial site on lake front North of Chicago, building served individually by switch track from C. & N. W. or E. J. & E. Outer Belt Railroad. Address Waukegan Terminal Bldgs., Waukegan, Ill.

ONE STORY BLDG., 9,000 SQ. FT.; HTD. sprkld.; driveway; rent, $200. Floors, 5,000 to 30,000 sq. ft. on a floor; htd.; sprkld.; switch track; 25c a foot; light 3 sides. Address B 1 485, Tribune.

22D AND HALSTED.

Can supply space any size from 3,000 to 90,000 sq. ft.; htd., sprinklered; pass. and J. C. McGuire, 2203 S. Halsted. Canal 2688.

TO RENT—96,000 SQ. FT., 7 STY. MILL, sprkld., bldg.; close to south C. J. trk.; 2 large elev.; high ceiling; low rent.
CHANDLER & MONTAGUE, EXCL. AGTS.
1535 First Nat'l Bank Bldg. Rand. 1828.

TO RENT — MST. SEE DAYLIGHT BRICK bldg., N. W. Side. 25,000 sq. ft., cem. firs, long trk. 15,000 sq. ft. yard room adjoining; also available.
Chandler & Montague, Rand. 1828.

340 W. HURON-ST.

Modern space: 1,000 to 20,000 sq. ft.; sprinkled; low insur. Superior 1700.

30,000 SQ. FT. FLOOR SPACE, SPRINKLED, with power plant; also 17,000 sq. ft. vacant. C & N. W. switch for 3 cars; near Cicero Junction. Address M 433, Tribune.

BLDG. AT NORTH-AV. AND LAWNDALE—98,000 sq. ft., sprkld.; also 2 firs., 13,000 sq. ft., at Cuyne and Cromwell-sts., sprkld.
JOHN K. HOWES, Wabash 1216.

TO RENT—10,000 TO 15,000 SQ. FT. DAYlight space, one story bldg.; heated, sprinkled, watch service. American Envelope Co., 3104 W. Grand-av.

TO RENT—SM. SPACES, 500 TO 5,000 FT. Suit. for office, mfg. agt., or light mfg.; in center of west side jobbing district, at Lake and Ogden. Call Canal 3662.

23,000 SQ. FT., COR. LOCATION, CLOSE IN W. S.; fine light; enclosed yard. ONLY 14c sq. ft. worth 30c. Suit. for woodwkg. or any line. ALSO 1,000 SQ. FT. 330. Tribune.

TO RENT—BY OWNER, DAYLIGHT SPACE 5,000 to 12,000 sq. ft. on one floor; gd. trans. 1038 Harrison-st.

CLOSE IN NORTH—100x100; 1 STY. BLDG., 18,000 sq. ft.; heated; will divide; pass. and frt. elev.; sprinklered.
FRANKENSTEIN & CO.,
33 N. La Salle-st. Central 5753.

TO RENT—LOFTS FOR MFG., STORAGE, etc.; 4,000 sq. ft.; steam heat; electric elevator; rent reasonable. Apply 624 W. Roosevelt-rd.

2837 S. LA SALLE-ST.—5,700 SQ. FT., light space; heated; sprkld.; elevator; good floor load; reas. rent. FIRST REALTY CO., 56 W. Washington-st. Cen. 5151.

1419 W. ADAMS-ST. REAR, 2 STORY strongly built brick bldg., 25x75, suitable for any purpose; low rent for responsible party. Cen. 3843.

S. W. CORNER GREEN AND RANDOLPH-sts., 1st floor and basement, 53x150; hdd., sprinkled; elevator; good shipping facilities. 50 W. Lockwood. 127 N. Peoria-st.

SECOND FLOOR IN NEW BUILDING, SUITable for lodge, dance or light manufacturing; 4,400 square feet. Owner, 943 N. State-st., at Oak-st.

3633 LINCOLN-AV. — VERY DESIRABLE 2d floor, 75 ft. street frontage by 40 ft. deep. Key in cigar store or Eiger Realty Co., 140 N. Dearborn.

3D FLOOR—812-816 N. FRANKLIN-ST.—About 5,000 ft.; poss. May 1st.
PAUL C. LOEBER & CO. Ph. Frank. 0757.

TO RENT—1,700-4,000 SQ. FT. FLOOR OF daylight offices display rms. 1 La Salle, no loop. New and unusual. Rand. 2311.

2,500 SQ. FT., DAYLT. HTD.; NR. L. AND side reas. 979 Montana. Div. 3062.

1ST F.—10,000 SQ. FT. CLOSE IN NO.; will divide; reas. STP. 4761.

SMALL FACTORY, 5,000 SQUARE FEET—Nr. La Salle; elev.; stm. boiler. Div. 9134.

LOFT—MOD., IDEAL FOR LGT. MFG., 40X80; daylight. 2038 Belmont. Bitter. 3261.

## TO RENT—BUILDINGS.

TO RENT—HEART OF MACHY DISTRICT. 27-29 N. Jefferson-st. at Washington-blvd. 3 story and basement, 25,000 sq. ft. Possession May 1. See Mr. Marsack.
FIRST REALTY CO.,
56 W. Washington-st. Central 5151.

TO RENT—APPROX. 33,000 SQ. FT. AT 18c a sq. ft.; 4 story bldg., close in; will divide to suit.
FRANKENSTEIN & CO.,
33 N. La Salle-st. Central 5753.

TO RENT OR FOR SALE—EAST OF ASHland, cor. conc. bldg., 22,500 sq. ft., wagon level shipping covered platforms; stm. ht.; immediate possession. Rand. 2311.

FOR LEASE OR SALE — AT BARGAIN prices, five 1 sty. bldgs., 1 S., 1 N. 2 W., con. 10,000 to 18,000 sq. ft. ea.; imm. poss. Harrington & Co., 812 1st Nat. Bank Bldg.

1 STORY BLDG., 9,000 FT., WEST SIDE—15 ft. ceiling; skylights; drive-in door; conc. floor; heated. Reasonable.
PAUL C. LOEBER & CO. Ph. Frank. 0757.

MOD. CONC. SPRINK. BLDG., CLOSE IN—80,000 sq. ft.; rr. switch; 9c ft. net.
PAUL C. LOEBER & CO. Ph. Frank. 0757.

3 STORY AND BASEMENT—FOR BUSIness. 1st class cond. Good light. Nr. Drake and drive. Address T J 194, Tribune.

TO RENT—1 STY. BLDG., APPROX. 4,500 sq. ft., 3440 S. Ashland-av.; new front; htg. plant; ideal for sm. fcty. Rand. 2311.

TO RENT—COR. CONC. BLDG., NO. SIDE, close in; 36,300 sq. ft.; daylight 4 sides; attr. rent; immed. poss.
Rand. 2311.

TO RENT OR SELL—BLDG., 14,000 SQ. ft., at 1848 W. 14th-st. Call Canal 3662.

## WANTED—TO RENT—BUILDINGS.

SMALL BLDG. WITH BSMT. GARAGE ATtached for express business. Address M 410, Tribune.

## TO RENT—HOTELS.

3 STORY BRICK HOTEL BLDG. CONTAINing 38 rooms; store and basement, close in, west side. Central 5753.

TO RENT OR FOR SALE—11 RM. INN ON Route 18, nr. Chi. Address J 169, Tribune.

## TO RENT—BASEMENTS.

TO RENT—604 TO 614 W. LAKE-ST., DRY BASEMENT, 106x100 (will div.); elevator; steam heat; cement floors; light.
HENRY A. KNOTT, 112 W. ADAMS-ST.

## TO RENT—OTHER CITIES.

AN OPPORTUNITY TO REDUCE OVERhead—For Rent—8,000 sq. ft. factory space; ground floor; heated; sprinkler system; good light; large entrance doors located in Kalamazoo, Mich.; excellent shipping facilities; ideal for light manufacturing, storage or garage. Address M 1, 11, Tribune.

## WANTED—TO RENT—FARMS.

1 ACRE WITH SMALL HOME AND OUTbuildings within 35 miles of Chicago; must have good trans. to Loop; reas. Address J 26, Tribune.

WANTED TO RENT — ON SHARES — A stocked and equipped farm; prefer one in Illinois; with option to buy in future if satisfactory. Address J 381, Tribune.

WANTED TO RENT—CHICKEN FARM ON state highway with option to buy not less than 5 a. Address B 309, Tribune.

SMALL FARM WITH BLDGS. NR. CHGO. North or N. W. Phone Pens. 5793.

## TO RENT—MISCELLANEOUS.

2D AND 3D FLRS.—N. W. COR. CLARK and Kinzie; hotel or rooming house.
PAUL C. LOEBER & CO. Ph. Frank. 0757.

SAVE 50%
REAL MONEY!!!

Newest Grebe A.H.I chassis in fine cabinets. Model 189, with tubes, list price, $207.50; now ..... $105
Model 160, with tubes, list price, $178; now ..... 95
Sparton, for direct current, list price, $189.50; now ..... 100
Grebe Model 270, with famous S.K.4 chassis and tubes, list price, $288; now ..... 150
Majestic Radio-Phonograph combination, regularly $314.50; now ..... 110
ALL SETS SERVICED AND GUARANTEED.

BASS CAMERA CO.
179 W. MADISON-ST.
STATE 7410.

Baby Grands, $24.95

CLOSING OUT
NATIONALLY KNOWN BABY GRAND MIDGETS in beautiful walnut cabinets. These midgets are of latest design, using 3 screen grid tubes and large speaker with dynamic speaker, and are regularly priced at $69. At $24.95 complete these sets are below cost. A few other screen grid midgets, comp., $19.95.
6322 COTTAGE GROVE. MIDWAY 6312.
OPEN EVES. AND SUNDAY, 11 TO 4.

FACTORY DIRECT.

NATIONAL'S NEW SUPER-PLUS
9 tube super, 5 screen grid chassis, dynamic speaker, 9 tubes, $45. Console in cabinet $55. This coast to coast radio cut through locals. New super circuit, 170 to 2,000 meters, complete with FREE FACTORY SERVICE AND GUARANTEE FOR ONE YEAR. Newest Midget $29, complete with 5 tubes. NATIONAL RADIO CO.
516 Milwaukee-av. Open Sun. Mon. 0624.

Midget, $19.50, Complete

Brand new nationally known latest 1931 screen grid mantle type radios, beautiful cabinet, formerly sold for $69.50. Complete with tubes, while they last for $19.50. Nothing else to buy. Every set guaranteed. Best value in city. 3100 S. Michigan. Victory 3176. Open eve. and Sunday till 2.

BREMER-TULLY

9 tube chassis, tone control, JENSEN DYNAMIC SPEAKER, complete with tubes, $49.75.
These are brand new and formerly sold as high as $400 in cabinets. We have model cabinets, $5 up. Open today until 3 p. m. 601 W. Washington-blvd. Haymarket 7837.

RADIO DEALERS.

Direct from mfr.: Screen grid auto radio with Utah auto speaker, $22.50. All-elec. screen grid chassis, $15.50. Pacific Radio, 1063 Van Buren-st.

LIQUID. $25,000 RADIO STOCK: RAISE cash; up to 60% disc. on latest models. ALL NATIONAL RADIO STORE, 10236 S. MICHIGAN. Kensington 4022. OPEN TILL 9 P. M.; SUNDAY TILL 4 P. M.

TO RENT — MST. SEE DAYLIGHT BRICK bldg., N. W. Side. 25,000 sq. ft., cem. firs, long trk. 15,000 sq. ft. yard room adjoining; also available.
Chandler & Montague, Rand. 1828.

340 W. HURON-ST.

Modern space: 1,000 to 20,000 sq. ft.; sprinkled; low insur. Superior 1700.

30,000 SQ. FT. FLOOR SPACE, SPRINKLED, with power plant; also 17,000 sq. ft. vacant. C & N. W. switch for 3 cars; near Cicero Junction. Address M 433, Tribune.

BLDG. AT NORTH-AV. AND LAWNDALE—98,000 sq. ft., sprkld.; also 2 firs., 13,000 sq. ft., at Cuyne and Cromwell-sts., sprkld.
JOHN K. HOWES, Wabash 1216.

TO RENT—10,000 TO 15,000 SQ. FT. DAYlight space, one story bldg.; heated, sprinkled, watch service. American Envelope Co., 3104 W. Grand-av.

TO RENT—SM. SPACES, 500 TO 5,000 FT. Suit. for office, mfg. agt., or light mfg.; in center of west side jobbing district, at Lake and Ogden. Call Canal 3662.

23,000 SQ. FT., COR. LOCATION, CLOSE IN W. S.; fine light; enclosed yard. ONLY 14c sq. ft. worth 30c. Suit. for woodwkg. or any line. ALSO 1,000 SQ. FT. 330.

## REAL ESTATE FOR SALE.
(Continued from preceding page.)

### HOUSES.

**Southwest Side.**

FIRST $15 MONTHLY
FOR OUR NEW 8 ROOM HOUSE
WITH 2 BATHS.
DANDY HOME FOR A LARGE FAMILY
BARGAIN $250 CASH AND REFERENCES.
Address R N 491, TRIBUNE.

NEW BRK. BUNG.—33 FT. LOT; HOT WATER heat; tile wall bath; cany. wall; inlaid floor; doe by artist; the last word in a home. For sale at real bargain. See it, 65th-st. Own Sunday. Gro. 1879.

JUST SELL AT ONCE MY 5 RM. BRICK bungalow located 6235 S. Sawyer-av.; full price, just large lot; $100 down, balance like monthly payments. Owner, Walter E. Day, National 0837.

**North Side.**

Would You Be Interested

6 or 7 rm. bung.? Some are semi-d. with bedrms. on 2d flr. They have all the good features—tile bath, oil refrig., gas range, ventilating fan in kit., all canvas shades; in fact there is nothing more to buy to complete a home. Prices are so low that there will be no doubt in your mind that it is a real buy. Come out and inspect them; be convinced yourself that you can get more for value for your money than any you have seen. Terms can be had.

2923 ESTES.
2940 ESTES.
2946 FITCH.

ENTER AGAIN AN OPPORTUNITY LIKE the one you missed—this 6 rm. tile roof residence, complete in every detail, for less than actual cost of tile bath, furnace, attic and basement, clothes closets, china covers; lav. 1st fl. 2 car brk. gar., 4 lots.

2343 SHERWIN-AV. OPEN ALL DAY.
PRUDENTIAL REALTY CO.
ROG. PK. 2027.

$4 MAPLEWOOD—$10,000; $2,500 CASH, inc. brk. bung. built for a home; rms. 2 bedrms. on 2d flr.; have 3 windows, fin. ended attic, porch, glen large open lot, w. h.; exceptionally nice basement; 2 car garage; owners forced to sacrifice. Don't be penny wise.
PRUDENTIAL REALTY CO.
203 DEVON-AV. ROG. PK. 2027.

CORNER BUNGALOW.

WILL SACRIFICE: 6 RMS., TILE BATH, tile roof, refrig.; 2 car brick garage; lot and alley paved; 2 blks. from Devon or Western-avs. Price $15,500, shown by appointment. Bristrate 1508.
JONES & JONES, INC., 2750 Devon.

NO FUNG. BUY DEVON-WESTERN SEC. full by owner; 5 extra large rooms, high ceil. glazed rear porch full width of bldg., tile bath, oil burner, gar., $11,500.
2623 N. Talman. Open Sun. or today.
PRUDENTIAL REALTY CO.
203 DEVON-AV. ROG. PK. 2027.

A HOME WITH STYLE.

6 rms., 2 baths, studio liv. rm. and poudre back-sleeper bath just completed; barg. $11,500. Will show to you day or night. Phone Fred-av. Blietz R. P. 0799-6541.

$4 INDIANA BOUNDARY PK. 6 RM. brick bung. exceptionally well built; tile bath; oil burner; 2 car gar. Sacrifice; low price. Address T F 67, Tribune.

Less Than Land Value.

3 room residence, 3 car brick garage; lot 50x125; $25,000. 4038 Broadway.

THIS BARGAIN TODAY!
6 rm. residence east of Cicero-av., 3 rms. on 2d flr., tile bath, hot water heat, 2 car garage with 30 ft. vacant lot adjoining. Ravenswood 6891.

$4 HIGH DOUBLE LIVING AND REPT. bldg., hot water, oil burner, real good condition, below ground value; no trade. Owner, Phone Rogers Pk. 2372, 1533 Morse.

$4 BR. BUNGALOW $9,700; NEAR Lake; 3 bedrms., 2 lots; 2 extra restricted lots; $3,000. Graceland 3071.

$4 HOUSE 6 LRG. RMS. VERY MOD. 1 flr. M.; oil burner; car gar.; Sem. 2 blks. Pr. $15,000. 4425 Kimball.

FOR SALE OR RENT—9 RM. HOUSE; GA. for 3 car; 2 best trans. By owner. Address T F 195, Tribune.

$4 BRIK-MOD. BRK. BUNG. 6 RMS., tile bath, ht., heat, tile bath, hardwood floors; by owner. 4936 N Hoyne-av.

$4 SACRIFICE MOD. 6 R. BRK. BUNG., 2 bedrms., lav. 1st flr., oil burner, gar.; h. w. 14,000. 6717 N. Campbell.

$4 HOUSE ON 37½X125 FT. LOT. VAL. $15,000; sell it. Own. 1238 Early-av.

$4 3 RM. BRK. BUNG., 2 CAR GAR., $3,500. Owner. 5848 N. Talman. Lon. 3866.

**Northwest Side.**

TODAY'S BEST BUY!

In this best, NEW brick bung., tile bath, gas, ht. fixed, h. w. ht., sml. down payment. 6040 Oconto-av., EDISON PARK.

$4 $9,500.
Modern 6 rm. bungalow; large corner lot; $1,000 down. 6 Lawrence-av.; small payment, balance less than rent. Independence 4610 N. Mason-av.

$4 3 BARG. FOR SOME ONE: AL. brk. bung.; across from park; lot 1 car gar.; elec. refrig.; $7,250; small down payment. Acme Realty Co., 4126 Milwaukee.

$4 5 R. English Bungalow

in water heat, tile bath, 6736 Octavia-av. Price $9,750, this New 5 rm. brick bungalow—HOT WATER heat, paved street and alley paved and paid for. Good transportation. Leland-av. Central av. Price $8,500. Pallasade 5191 until 4:30 Sunday.

$4 LESS MONTHLY PAYMENTS.
NEW 6 RM. BRICK HOUSE.
Rent now, start payments May 1.
Apply at 4801 Kedzie-av. with responsible party.
J. W. FLETCHER-97.

$4 NEW 6 RM. BRICK BUNGALOW, SUN parlor and 2 bedrms. on 2d flr., tile bath, oil burner, gas range, garage, lot 50x125; ready for inspection. Price $8,500. Owner, 6014 Avondale-av.

$4 BRIK BUNGALOW, 6 RM., 2 BEDRMS., tile bath, hot water heat, new car gas, stoves, etc., real home. 6044 Hamilton.

$4 SACRIFICE BRICK BUNG.

Rosewood Manor; h. w. ht.; nr. Francisco; $4,500 cash. Irving Pk. 2363.

$4 ATTRACTIVE 9 RM. BATH, MODERN conv.; 2 car garage with 30 ft. vacant lot adjoining; good trans. Owner, 3000 Ravenswood 6891.

$4 HIS WITH DOUBLE LIVING AND REPT. bldg., hot water, oil burner, real good condition, below ground value; no trade. Owner, Phone Rogers Pk. 2372, 1533 Morse.

$4 BR. BUNGALOW $9,700; NEAR Lake; 3 bedrms., 2 lots; 2 extra restricted lots; $3,000. Graceland 3071.

$4 HOUSE 6 LRG. RMS. VERY MOD. 1 flr. M.; oil burner; car gar.; Sem. 2 blks. Pr. $15,000. 4425 Kimball.

$4 

## REAL ESTATE—SUMMER RESORTS.

(Continued on following page.)

**Canada.**

CANADIAN LANDS
Seized and Sold for Taxes.

$ 65 buys 75 acres camp site.
$ 99 buys 60 ac. hunting, fishing, trapping.
$117 buys 40 acres farm.
$216 buys 96 acres milk farm.
$441 buys 120 acres sea front.
$1,620 buys 800 acres enclosing lake.
Our 14th annual list just issued in the form of a 20 page booklet describes the above and many other choice properties offered at Tax Sale prices. The amount quoted is the full price asked, perfect title, no mortgage. Beautifully situated hunting and fishing camps where there is real sport. Summer cottage sites: heavily wooded acreages in Muskoka Highlands of Ontario and the New North; also farms in Ontario, New Brunswick, Quebec, Prairie Provinces, and British Columbia. Now is the time to invest in Canada's forests and farms. Small monthly payments if desired. Don't delay; write today for free booklet with full explanation.
TAX SALE SERVICE,
Room 705, 72 Queen-st., W.,
Toronto, Canada.

**Illinois.**

$79 PER LOT—
50x150 ft. of actual water front, Hill top and wooded lots. Value $500. We are offering 200 at the amazing price of $79 per lot. Watts Bros., Owners, Fox Lake Ill. Phone Fox Lake 183-M-2.

IMPROVED LOT ON LARGE SPRING FED lake, 35 miles N. W.; natural sand beaches; NO ASSESSMENTS; good transp.; LAKE RIGHTS ASSURED; total $200, E. Z. terms. Address P B 171, Tribune.

BARGAIN IN DEPRESSED TIMES. 10 RMS. furn., Wildwood, Fox Lake; elec., ice, boat; mtr.; nr. w.; cost $4,350; sell $2,700; quick. Brewster, Jackson, 1219 S. Humphrey, Oak Pk.

PISTAKEE LAKE LOTS, COTTAGES; GAS, electric, running water in; terms. Address P C 119, Tribune.

LAKE LOT AT WAUCONDA, SAND BEACH, paved street. City improvements in and paid. Barg. for cash. Phone Shelbrake 1715.

LOG COTTAGE—40 MI. NORTHWEST: fireplace, gas, elec., bath; priv. beach; complete furn.; $2,900. Address X 157, Tribune.

MUST SELL MY BEAU. 50 FT. WOODED lot at lake; nr. Antioch; $25 cash, $10 monthly. Address M N 277, Tribune.

LAKE LOT NR. McHENRY, $200; WILL build cottage on convenient terms; 1 hr. to Chicago. Address T E 202, Tribune.

WATER FRONT LOT, $495, INCLUDING boat; lake 53 mi.; tms. Well, $950.

**Michigan.**

Attractive Summer Home,
St. Joseph, Michigan.

5.53 acres on bluff overlooking Lake Michigan, 5 mi. S. of St. Joseph, Mich.; 2 story mod. res. of 7 rms., bath, sleeping h., elec. lights, and range. Water supply elec. pump. Large garage, tool house, fine orchards and vineyards.
Property is clear and offered for sale account of death of owner.
The Northern Trust Co.,
TRUSTEE.
50 S. LA SALLE-ST., CHICAGO, ILL.

SUMMER HOME—SAC. 100 FT. LAKE FRT., S. W. Mich.; inc. cott.; furn.; bed.; fresh.; inside sanitary facil.; elec.; fr.; dbl. gar.; flock. Bargain. Owner, Mr. Ayer, 1011 Tribune.

FOR SALE OR RENT—COTTAGE. NEWAYGO LAKES, Mich.; mod. conv.; or will take paying guests; rate reasonable. Write Mrs. W. D. Bliss, 145 Sanders-av., Lowell, Mass.

**Wisconsin.**

MUST HAVE CASH—WILL SELL ONE OF the most complete and exclusive Summer Homes on Northern Lake. 800 feet of lake, timbered land, completely surrounding 3 private spring lakes full of fish. 5 master houses completely furnished scattered among pines fronting on lakes. Large vegetable garden, abundance of flowers. Farmer's house and help house. All main bldgs. are lighted; have modern water, baths, etc. New dameswy barn accommodate 30 cows, horses, pigs, sheep. Boat house, ice house, 2 car garage, 2 garages and farm machinery bldgs. full of modern farm machinery including almost new McCormick tractor, Reo truck, Ford truck, about 30 head of pure bred Guernsey cows (county champion herd), horses, sheep, pigs, and chickens; all kinds of boats. At end of wooded road from Lake Geneva R. R. station and small town. Owner, 812, First National Bank Bldg.

BEAUTIFUL NORTHERN WISCONSIN estate, 63 acres; unique, fully furnished 8 room house, with fireplaces; sunken living room; boathouse, garage, etc. for lease to private family; 4,000 ft. lake frontage, conifers and hardwood; best bathing, boating and fishing; golf nearby. Ideal for children. Within easy motor reach of Chicago. Mrs. Lynden Bryan, 1240 Astor-st., Chicago. Superior 9857.

SUMMER HOME SACRIFICE

Delightful retreat on Pewaukee lake, 21 miles from Milwaukee. Exclusive section of a mere 280 feet lake front; daily mail and food delivery; house of 10 bedrooms, completely furnished; running water, toilets; steam heat; ideal for summer and winter; boat house and caretaker's home; 2 launches and row boats; rare shade and fruit trees; value exceeds $100,000; will sacrifice for $35,000. Easy terms; immediate possession. Oc. 3803 W. Hampton-av., Milwaukee, Wis.

WISCONSIN LAKE SHORE—SACRIFICE $100 takes 3 acres, with beautiful lake shore on sandy beach lake with splendid fishing. $10 down and $10 monthly; 80 acres, 6 miles town, good road, creek, wooded, with some improvements and buildings, at only $300; $50 down, 120 acres level sandy loam, 2 miles railroad in lake region; only $400, $25 down, $15 monthly. Baker M., St. Croix Falls, Wis.

OCONSEIFEN HOME ON OCONOMOWOC lake above 4th grade; modern; heating, breakfast, 5 bedrooms, study, 3 baths, kitchen boathouse with bungalow apartment above, 2 car garage with workhouse; beautifully landscaped. For inspection see Fred Sauz at Oksuche, Wis.; Central Trust Company of Illinois, Trust Department, 208 S. La Salle-st., Chicago, Illinois, or address O C 218 Tribune.

Brand New Cottage, $550.

4 RMS COMPLETE; JUST BUILT.
Including large porch; all inside walls and ceilings finished; inside toilet; high and dry location; on 50x150 ft. lot; 50 miles swimming, hunting in all Wis.; 2½ hours' drive. Terms. Agents and trades not wanted. Address P 99, Tribune.

NEW RESORT, WITH MAIN LODGE, 4 beaut. cabins, all equipment, mile of sand beach frontage; tennis court, N. W. Wis. Bargain $50,000 or best offer. Only losses compel sale at $25,000 cash. Other bargains in choice frontage. W. A. Maertz, Antigo, Wis.

SUMMER COTTAGE AT SOUTH SPRINGS, Wis. 26 ft. square, 4 rooms, nicely furnished; screened porches on 3 sides; garage; well equipped with water; 10 ft. wide trees; good swim and fishing; 2 miles from city; Price $1,250. P. E. Newman, 105 W. Oxford-st., Duluth, Minn.

MUST SACRIFICE

Beautiful large homesite at Silver Lake, Wis., only 50 miles from Chicago; all improvements; $189; E Z terms. Address box 6, Silver Lake, Wis.

LAKE GENEVA—NORTH SHORE, MODERN summer home, winter built; brick; 2 tile baths, fireplace, furnace; mahogany, motor boat; cost $15,000; owner will sac. $10,000. George P. Sisler, 35 East Wacker-dr.

Bargains in Summer Homes.
STOP LOOKING.

Ideal lake frontage, timber, best fishing and hunting; five bedrooms, 2 baths; 800 cash, balance $10 per month, no interest. R. A. BEAUDETTE, Hayward, Wis.

Don't Buy Till You See This

dandy new cott., scrd. glad, pchs., sani. fac. inside; lake 54 mi. around; best place to duck, lake Wis.; sand beach; 98 mi. Chi.; $645; worth dbl.; tms. Address P H 247, Tribune.

LAKE GENEVA.

A year round home with every modern convenience for $3,250, including a densely wooded lot, 110 feet frontage; terms. Address P L 198, Tribune.

4 TRACTS ON TOTOGATIC LAKE; LOVELY trees; 110 ft. lake frt.; 300 ft. deep, 110 ft. on road; near Lake Nancy; $75 ea.; 1, 2, or 4 tracts; very easy terms; near Spooner. Tinley, 4406 Magnolia, L. B. 9831.

NEW LAKE BOOKLET, MAPS, PHOTOS; private lakes, trout streams, big timber; prices slashed, easy terms; most attractive bargains. Write for booklet. NORTHWOODS LAKES CO., Oulton, Wis.

I HAVE 2 TRACTS, 24 AC. EA., GOOD rolling land; no swamps, fine trees, 300 ft. lake frtg., sd. fishg., hunting, bathing; near Minong; pr. $375, cash $40, bal. $10. J. Tinley, 4406 Magnolia, Longbeach 9831.

ON LAKE GENEVA.

Lake Front; Lot at Bargain.
Address J 481, Tribune.

WILL SELL MY TWO WOODED EAGLE lake lots, 65 ft. front, 200 ft. deep, 40x140; trade, tms. See these first before buying. Address J 377, Tribune.

SOUTHERN WISCONSIN'S FINEST LAKE; 65 mi. Chicago. Fine fishing, bathing, 2 big wooded lots, $169. Pay $1.25 weekly. ADDRESS P 96, TRIBUNE.

HOTEL AND COTTAGES—3 ACRES, 80 Shore, west end Lake Geneva, long established resort. Inquire of Edward A. Crumb, Harvard, Ill. Ph. 7 and 48, or ydhr broker.

WILL SACRIFICE 50 FT. BEAUTIFUL LOT at Lake Delavan, for half former price. Terms. Address N E 38, Tribune.

LAKE GENEVA — MOD. 10 RM., 6 BEDR., 2 baths, 2 car, 28 ft. boathse., sac. $28,500, ref.urn.$2,000. Blank,3171Abbott.

HIGH CLASS CENTRALLY LOCATED IMproved lake frontage on the Manitowish, at reduced prices. Address N E 47, Tribune.

FOR SALE—COTTAGES, LAKE FRONTAGE and lands. NORTHLAND LAKES, INC., Rhinelander, Wis.

CHOICE LAKE MICHIGAN FRONTAGE, 40 miles N. of Milwaukee. Bargain. Kennedy, 813 Ashland Block, Chicago, Ill.

LAKE GENEVA ATTR. COTTAGE; ELEC., gas heat, bath, sand beach; sac., $2,900. A. W. Stonebach, Harrisburg, S. D.

LOG CABINS, FURN., SPIDER LAKE, HAYward, Cook, 171½ Monroe, Madison, Wis.

LAKE GENEVA, 100 FT. LAKE FRONTage; will sac. Address T M 379, Tribune.

## REAL ESTATE—FARM LANDS.

**Arkansas.**

$50 CASH DOWN GETS IMPROVED 120 acres, priced only $950; full details on free list. Illustrated folder and map. H. W. Sanford, Fayetteville, Ark.

$110 BUYS 10 ACRES GOOD LEVEL WELL forested land. Payments $1 down, 50c per week. L. E. Moore, Little Rock, Ark.

**Florida.**

DAIRY FARM FOR SALE—
Well equipped dairy with 30 head of Jersey cows, 25 milking; good milk route furnishing leading cafes and drug stores; large free cattle range; barns and barn yard well shaded with large oak shade trees; 6 room California bungalow, practically modern; located 2½ miles of Starke, Fla., on state highway No. 13; owner must sell on account of other business; priced to sell with terms to suit the buyer. F. C. Hollingsworth, Starke, Fla.

WINTER VEGETABLES OR ORANGES often pay $500 to $1,000 per acre. 3 or 4 crops annually. Choice land $1 per acre monthly, nothing down, no taxes, no interest. County booklet and particulars free. R. G. EVANS, Wauchula, Fla.

CHOICE SMALL WATERFRONT TRACTS. Kennedy, 813 Ashland Block, Chicago.

**California.**

IN SOUTHERN CALIFORNIA — SMALL farms near established communities yield good income; ideal climate for truck and poultry; moderately priced lands; easy terms; efficient marketing organization at your service. You can work outdoors all the year. Paved roads, good schools, and city comforts in country homes. The Santa Fe railway has no land to sell, but offers free information service to help you get right location. Write for information about California folder and our farm paper, The Earth, free for six months. C. L. SEAGRAVES, General Colonization Agent, Santa Fe Railway, 901 Railway Exchange, Chicago.

CALIFORNIA ORANGE GROVES, ESTATES, Country Homes, Ranches, Desert lands and mountain property for sale in all parts of the state, at exceptional values. J. Henry Smith Jr., P. O. Box 465, Riverside, Cal.

A GOLD MINE ON THE FACE OF THE Earth; orange land in California. "The Landlady," Mrs. J. B. Heintzen, Motor Route 3, Marysville, Cal.

2½ A.—NO. HOLLYWD., LOS ANGELES; $5,000; terms. Lundvick, 4731 W. Chicago.

**Illinois.**

FOR SALE—GENTLEMAN'S STOCK FARM, 150 acres, close range of Antioch and within 2 miles of town of Antioch; couple with 3 good banks, 2 modern homes; owners' residence built of Bedford stone, consisting of 12 rooms; lighting system and spring fed well; abundance of shade and fruit; 2 car garage; commercial portion of farm has 6 room, modern bungalow, well and cistern, 3 poultry houses, milk house, modern barn, silo and other buildings; all dark soil over 100 acres under high state of cultivation; beautiful stream with flowing spring fed creek; including 5 real horses, 38 head of choice tested cattle, 100 Rhode Island Red chickens, all tools, feed and crops. Showing a good income and being sacrificed, owing to recent death of owner, at $25,000; $10,000 cash, balance easy terms. No trades. Box 64, Antioch, Ill.

FOR SALE—CHOICE 40 ACRE FARM, 7 rm. house, bath and electric. Modern barn with running water. Silo, milk house, poultry house 16x32, and other buildings. Spring fed creek in pasture; dark soil under high state of cultivation. Price $6,000, $2,000 down. 10 choice cows showing a heavy milk base, and good income. All poultry, feed and tools, $15,000. Terms can be arranged. Box 341, Antioch, Ill.

160 A., 8 R. HOUSE, GAS, ELEC.; LGE barn; fine oak trees; fruit orchard; can have 4 lake; nr. city; barg.; fish in stream. $9,000. Crystal Lake-av., Crystal Lake, Ill.

8 ACRES, 7 ROOM HOUSE, LARGE BARN, chicken house, etc.; burr oak trees; 2½ miles to station; elec. available; $7,000. Ed. Hughes, Crystal Lake, Tel. 388.

FARM BARGAINS—LARGE AND SMALL creeks, timber, modern. Also city property. HERMAN EICKSTEDT, 422 S. State-st., MARENGO, ILL.

40 ACRES, $50 A YEAR. 20 ACRES cultivated; 1 mile from E. Peoria, Ill. Address C 193, Tribune.

25 ACRES—SUBURB OF EVANSTON, ON concrete rd.; good bldgs.; best bargain ever offered. Address J 260, Tribune.

8 ACRES GOOD HOUSE AND BARN; NEAR Crystal Lake; $6,500. Terms. Address T G 381, Tribune.

4 ACRES 1 HOUR FROM LOOP; 2 BLKS. to transportation; only $2,100, $200 cash, $25 monthly. Address E N 358, Tribune.

6 TO 15 AC., POULTRY OR TRUCK FARM, 8 r. mod. house, barn, garage, 1 mile Rte. 19; barg. C. Teckler, Crystal Lake, Ill.

SACRIFICE $30,000 ILL. CULTIVATED farm for $15,000; $2,500 handles, bal. trade. Box 3 M 302, Tribune.

40 AC.—BARG., TRADE COTT., RES. 7 flat or mtg. map. 716 W. 80th, Vin.5799.

IDEAL FARM, GOLF OR AVIATION; NO prepayments. Wright, 2704 E. 77th.

**Indiana.**

A NEAR TOWN, NEW 5 RM. MODERN bldg., poultry house, etc.; $5,250; 1-3 cash, 3 a., good soil, house worth $1,000.
40 a. stocked and equipped, $3,250.
160 a. highly improved best black corn belt land at $100 per a.; ¼ cash, rem. 27 years.
Place Agency, Crown Point, Ind.

135 ACRES.

Partly timbered; 40 miles Chicago [4 miles from Chesterton, Ind.] New modern brick house, all improvements, 2 miles to lake. Price $20,000. May trade for Beverly home. Address T E 509, Tribune.

160 A. BLACK AND SANDY LOAM, 120 A. tillable, balance timber and pasture, 8 room house, outbldgs., 4 miles from Winamac, ½ mile from paved road; 86 to Rugaru, 4 miles; immediate poss. $4,300. N. V. Zellers, owner, Winamac, Ind.

14 ACRE FARM—½ MILE FROM LA PORTE, Ind.; 7 room house, furnace heat; new barn; essentials; price $4,000. Mr. Wilson, schoolmaster, 1431 Wicker Park-av. Agents need not apply.

FOR SALE—37 ACRES; GOOD SOIL, buildings; 2 horses, 2 cows, hogs, chickens, feed, machinery; old couple will sacrifice for $3,400; half cash. Harry G. McKee, 209 La Porte Savings Bank, La Porte, Ind.

NEAR VALPARAISO—20 A., IMP., $800; 20 a., timber, $1,500; 480 a., stock farm, $60,000; 160 a., bl. imp., $16,000; 120 a., imp., $9,000. Easy terms. No trade. Nash, Harr. 0421.

FOR SALE—ON ACCOUNT OF DEATH, 110 acres Ind. farm; stock, imp. feed; price $31,000 mtg. $5,900. T. M. Graham, Lowell, Ind., Route 1.

NEW HOUSE, 2 CAR GARAGE; 5 ACRES on concrete, only 40 mls. away, $3,500; $500 down, $30 mo. Q. Acut, Crown Point, Ind., Box 1.

FOR ANY SIZE FARMS AND BASS LAKE property, easy terms, Jim Newtson, Knox, Ind.

SALE OR TRADE—180 A. NEW HOUSE, 40 acres tillable, balance timber; trade for bungalow or 2 flat; no agent. M. R. Wolf, 3 E. Odd-pl.

10 AC. CHICKEN FARM WITH HOUSE, cottage and coops for about 2,000 chickens; on highway. Address M N 388, Tribune.

40 A. OR LESS 90 MI. CHGO.; GOOD LIGHT; house, imps.; chp.; sm. dn payment. Address J 173, Tribune.

20 ACRES OF LAND CLOSE TO GOOD R. R. town; cash only. P. B. SMITH, Lock Box 185, La Porte, Ind.

**Michigan.**

LAKESIDE FARM SUBDIVISION—
Should pay large profits. 120 acres, 18 in bearing grapes, on main state graveled road, 2½ miles long on lake; 3 miles Hartford; about 20 acres wood, bal. clear; ample farm bldgs., lake cottage, good 7 room house. Opportunity at $8,000, part cash. C. P. Upham, BONDED STROUT AGENT, office above Mich. Gas and Elec. Co., Lawton, Mich.

FOR SALE—BY OWNER, CHEAP, 120 AC. in two farms adjoining, good land and buildings. Located south, Michigan, Lewanee County, Hudson township; ¼ mile school and ½ mile west of Clayton. 4½ miles east of Hudson. No trade. Part cash and liberal terms. Address W. E. RUSSELL, P. O. Box 681, Seattle, Wash.

120 ACRE FARM—CLAY SOIL: LARGE house with furnace and bathroom; barn 40x60; 9 cows, 3 horses, 100 chickens; all feed and tools; located on main cement highway, near small town; price $11,000; $4,000 cash. Address N E 33, Tribune.

20 A. FRUIT AND PLTRY. FARM NEAR town and school, 75 m. Chicago on M-60, Chgo.-Detroit rd.; cor. piece, rd. bldg., elec. lite, phone, shade, fruit, stock, tools, feed; $4,800; $1,000 cash. S. E. Fletcher, New Troy, Mich.

40 ACRE FRUIT FARM, 3 MILES N. OF Benton Harbor, Mich.; will sell at bargain or will trade equity for summer cottage on Lake Geneva. Fox Lake, or Cedar Lake. J. KAMENARIN & CO., 3042 Wentworth-av., Calumet 4663.

90 ACS. WITH ¼ MILE FRONTAGE ON beaut. lake, S. W. Mich.; good 8 rm. house, large barn and other bldgs.; fruit, clay loam soil; on good road; only $6,700, cash. No trades. Address M T 350, Tribune.

S. W. MICH. NEAR COLOMA—60 A. FRUIT farm 6 rm. hse., barn, other bldgs.; 40 a. fruit farm, 6 rm. hse., barn, hen hse.; pt. cash; no trades; deal direct with owner. Harry Bush, of Coloma.

FINE 20 A. PLACE—ADJOINING LARGE town, S. W. Mich.; good bldgs. and land, on state hiway, and large river; $5,000. Wm. F. Fletcher, 7725 Eggleston-av. Tri. 3033.

FOR SALE—100 ACRE FARM ALL UNDER tillage, good land and bldgs.; $3,000, payment $1,200. Get description. Dana P. Smith, Lawton, Mich.

80 ACS.—KALKASKA CO. 5 RM. HSE., barn, etc. $2,000. Need $1,000 cash and will accept R. E. bonds or good auto for bal. Acquire a R. E. 142, Tribune.

FOR SALE—50 A. FRUIT FARM, APPLES, and pears near town, good roads. Price $4,000; down payment, $300; very easy terms. Lewis Mosher, Bangor, Mich.

FOR SALE OR TRADE—30 A. EQUIPPED farm for $3,000; a vacant lot and $500 in cash handle. Lewis McKinney, Bangor, Mich.

FOR SALE—20 ACRES, GOOD BUILDINGS, hard roads, electricity; cheap; near South Haven. W. F. Grady.

SEND FOR DESCRIPTION, PRICE AND photos of small farm. Box 86, Hartford, Mich.

40 A. CLRD. HSE., BARN, FRUIT, COW, pit. beans and fur inc.; $1,700, $300 down, $20 mo. Mrs. Ostman, Holton, Mich.

20 A. 6 MI. CITY; HSE., BSMT., BARN, rich loam, fruit; $2,850; $150 cash, $25 mo. Evans-Tinney Co., Fremont, Mich.

FRUIT AND POULTRY FARMS—GET OUR free list. De Coudres, Paw Paw, Mich.

MICH. FARM BARGAINS, ILLUS. CAT. free. Parsons, 1 E. Hartford, Mich.

FARM BARGAINS—SEND FOR LIST. Decker Realty Service, Paw Paw, Mich.

SALE OR EX.—20 A. DOWAGIAC; GD. bldgs.; on concrete. 4257 W. 22d-st.

## REAL ESTATE—FARM LANDS.

**Building a home this Spring? Materials for building a home, lumber, bricks and cement, can be found at bargain prices in the Building Materials column in this section.**

## REAL ESTATE—FARM LANDS.

**Michigan.**

40 ACRES ON CEMENT HIGHWAY, NEAR Coldwater, Mich.; 6 rm. house, barn; fine orchard; truck, riside, stand; $2,200; tms. 40 a., 6 r. house, barn, etc.; fertile soil; 5 a. grapes, wood lot; only $2,300; $600 cash.
40 acs., 110 mi. Chgo.; horse, 5 cows, poultry, all tools; fertile soil; 7 rm. hse., 25x44 barn, etc.; must sell; $3,600; easy terms.
80 a. with good buildings, 2 mi. town; rich soil; 3 hogsets, 9 cows, 2 heifers, other splendid equipmt.; $2,000 down, bal. easy. 154 ACRES conv. big city; nearly all tillable; 40 a. alfalfa sod, fair bldgs.; $4,000, $800 cash, bal. 34 years. Many other bargains. List Free. CO-OPERATIVE FARM SALES CO. 140 S. Dearborn-st., Chicago.

PARASCANDOLO'S FREE CATALOG FOR S. W. Michigan farms, gas stations, road stands, summer homes, river and lake frontages gives full particulars and descriptions, photos. 8 A., bldgs., stock, tools, $1,500, gd. terms. 160 A., being sold by court order, $4,500, terms. Fine town residence with all improvements, $900 down. Summer home with pier on lake, $1,850. 6 A. chicken farm, $2,000. 20 A. with 20 ft. by 100 ft. poultry house, $3,000. Good terms and easy payments on all our bargains. Write or see Parascandolo on U. S. Hwy. 12, Hartford, Mich. (between Watervliet-Hartford).

5 ACRES U812, GOOD BLDGS., LAKE front, 41 tourist camp sites, 125 fruit trees; $700 down. 5½ acres U812, close to three lakes, 1¼ mile to town, all new bldgs., $500 down. 32 acres, good bldgs., fruit, good soil, at $600 down. 40 acres, belongs to widow, $1,500 down, good bldgs., good road, also main road R812, excellent soil, good location. Write for catalogue or what you wish. Stop at Hartford House. Compare our prices with others, catalogue same page, but see a saving of $200 to $500 dollars as it will show you. Wm. Mueller, Hartford, Mich.

FARM, DAIRY, COMPLETE WITH NEW modern buildings and equipment, supplying two suburban towns with grade A milk. Milking 45 pure bred cows, income about $1,000 per month and can be doubled with no more investment. Over $60,000 investment. Will sell to practical dairy man with good past record for $50,000, $10,000 down balance monthly payments. Owner wishes to retire from business on account of age. Address N E 50, Tribune.

MONEY MAKING FARM ON state highway. Opportunity for gasoline station, road stand, tourists' cabins. 45 acres nearly level tillage for corn, potatoes, grain, ¼ acre strawberries. Fine 7 story 8 room house, dandy 50 ft. bin roofed barn. To settle quickly $5,500 with $1,500 down. If taken soon nr. horses, 100 hens, tools, hay, corn, potatoes, etc., etc., included. Clara H. Warren, BONDED STROUT AGENT, 12 W. Shepard-st., Hartford, Mich.

For Immediate Sale—300 A.

county estate on federal highway U. S. 31; over ¼ mile frontage on Grand Traverse bay, wooded shore, nice beach; 150 a. good farming land; 800 cherry tree orchard; splendid 13 room house, 10 rm. tenant house, complete outbldgs.; practical as a farm and suitable for a club development; greatly reduced price to settle estate. ALBERT E. ROESLER, 140 S. Dearborn-st., Chicago.

240 ACRES—CENTRAL MICHIGAN; $4 PER a. R. T. Sullivan, 120 S. La Salle.

**Minnesota.**

FREE BOOK ON OPPORTUNITIES IN MINnesota for profitable farming and dairying. Improved and unimproved farms for sale on easy terms. Share in over $500,000,000 annual crop. A farm offers independence, continuous profitable employment, and an income men. Play while you earn; 10,000 jobs for health recreation, profit. Write H. C. Hotaling, Dept. 611, Ten Thousand Lakes, Greater Minnesota Assoc., St. Paul, Minn.

**Missouri.**

S. E. MISSOURI, 40 ACRES RICH BLACK corn, cotton and wheat land. Every acre under crop. Improvements on each eighty. Earning for half price. Worth twice that. Owner, Address N E 18, Tribune.

BARGAIN—FEW SMALL UNIMPROVED tracts in Missouri Ozarks; $2 per acre; half cash, balance time; no trades. 721 Medical Arts Bldg., Memphis, Tenn.

13 1-3 A. HOUSE, SPRING, $400; $100 cash, $10 mo. Robert Page, Crocker, Mo.

LISTEN; 40 A. VALLEY FARM, $600. Free list. McGrath, Mountain View, Mo.

**Mississippi.**

PECAN, ORANGE, TUNG, AND FIG groves on the gulf. Easy terms. GEORGE C. ROBINSON, Biloxi, Miss.

**New Jersey.**

HIGH GRADE STATE ROAD FARM.
Send for new Illustrated Catalog, details, large 8 room dwg., hot water heat, all conveniences, barn, garage, poultry house, fruit; about 3 acres, more land if wanted; wide front tea room, service station; include poultry, equipment; a going place; PRICE, $10,000; $3,500 cash. BRA A MacGEORGE, Estb., 1901, Vineland, N. J.

**New York.**

1,000 ACRE DAIRY ESTATE, NEAR ALbany-Saratoga, N. Y.; 200 Holstein cattle, up-to-date dairy plant, 40 horses, poultry, machinery, 5 houses, woods, ponds, one of the most productive and paying farms in Northern Eastern section country. SACRIFICES complete, $98,000, cheap at $300,000 buildings worth $200,000. Act quickly. Owner, G. Ehmler, Box 148, Hoosick Falls, N. Y.

200 ACRES, 7 ROOM HOUSE, ALL IMprovements, 20 head cattle, crop $1,500, 30 acres apples; state road, bus. A. ROBINSON, 16 West End, Jamestown, N. Y.

**Oklahoma.**

BARGAINS IN OKLAHOMA LAND. FROM $10 to $15 per acre. Frank Sittell, McAlester, Oklahoma.

**Texas.**

11 ACRES—RIO GRANDE VALLEY; 4 RM. house, 5 acres, 6 year old orchard; barn, tool shed, 500 chickens, 2 mules, 1 tractor, 1 trailer and all necessary implements. Want 2 flat and some cash.
L. TOPS, 5525 BELMONT-AV.

11½ ACRES CHOICE CITRUS LAND NEAR Harlingen; will sacrifice to close estate. Address J 172, Tribune.

GROVES, VEGETABLE FARMS, TRADES. Rio Grande Resale Co., 35 N. Dearborn-st.

**Washington.**

DO YOU WANT A NEW FARM HOME IN the fertile Inland Empire of eastern Washington and northern Idaho? Wheat fruit stock, dairying and diversified farming irrigated and nonirrigated. Low prices, 5 transcontinental railroads. Ready markets. Pleasant summers, mild winters. Modern advantages. Beautiful lakes and mountains. Exceptional opportunities for farmers with reasonable capital. Impartial and reliable information. Write for free booklet "A Farm Home for You." Chamber of Commerce Dept. T Spokane, Wash.

**Wisconsin.**

"HAPPY LAND."

New land in upper Wisconsin where hundreds of families are building farms and homes on virgin soil in the cloverland of the state. Hardwood cutover lands available for dairying, roots, fruit, grains, for farming and summer homes. Many lakes and rivers. Good climate, schools, churches, creameries, roads. Land never cheaper than now. Long time terms. Write for booklet, maps.
EDWARD RINES FARM LAND CO.,
Room 2100, 100 W Monroe-st., Chicago.

2,000 ACRES VERY FINE HARDWOOD land, $6.50 per acre; great bargain; very fine dairy farm and summer home on finest lake in Wisconsin; unimproved land at $5 per acre up; improved lands, $25 per acre up. Write for list. Geo. R. Slocum, 260 Robert-st., St. Paul Minn.

BACK TO THE FARM.

40 acres, $100 to $250; 10 acre tracts joining town, $250; 80 acre dairy farms; lake front acres; monthly payments. Write or call. A. D. Donaldson, 105 W. Monroe, R. 1308, Chicago.

ONLY $400 — 80 A.; $25 DOWN, $10 monthly; 4 mi. village, 79 A. with house, only $600; $50 dn., $15 monthly. 80 A. lake shore farm with bldgs., $700; $25 dn., $12.50 mthly. ALLEN BANK, Siren, Wis.; SUN LINE LAND GRANT GREAT BARGAIN; up. Booklet No. 53; homeseekers rates. Address H. S. Funston, Land Dept. Soo Line Ry., Minneapolis, Minn.

FARM ESTATE.

100 acres, choice; ¾ mile to city; equipped for cash and clear property. L. A. Kimball, Lake Geneva, Wis.

80 A. FARM, ON STATE HIGHWAY, CLOSE to town, 7 r. house, barn, etc. Price for quick sale, $1,200. John Baumel, Friendship, Wis.

FARM FOR SALE—OPPTY. TO MAKE BIG money on untaxed timber, pots, by rich land and mach.; hunting and fishing in Nor. Wis. See own. aft. 6:30 p. m., 1628 W. 33d-pl.

80 A.—OVERLOOKING LAKE IN N. WIS.; improved like fine country estate; adjoins town; $8,500. KENNEDY, 813 Ashland Blk., Chicago. Dearborn 6831.

FOR SALE—80 ACRES, WISCONSIN; CLAY loam; 30 a. cleared; cheap; 20% cash. D. Sinclair, 1808 N. Francisco-av.

## REAL ESTATE—FARM LANDS.

**Wisconsin.**

60 ACRE ESTATE, 1¼ HOURS' DRIVE from Chicago Loop; just off highway and close to pavement; ideal location; improved with tenant house of 6 rooms, barn 30x50, for 12 head of cattle and 3 horses, cement floor and yard; metal corn crib, cement silo, modern poultry house 11x146, duck house 12x20, granary 12x15; owner's dwelling of 5 rooms, with fireplace, 2 car garage; separate buildings for housing guarters for boys and girls; situated on high knoll overlooking lake; surrounded by beautiful shade trees, grape vines and fruit trees. All buildings in first class condition and have electric lights and running water; flowing spring through farm. Fancy loam soil. Farm fenced and cross-fenced with woven wire. This estate cost about $25,000. Will sacrifice for $9,000 for quick sale. For further information write or phone A. W. FRIES, 5700 7th-av., Kenosha Wis. Phone 5181.

VARIETY OF DAIRY FARMS—CLAY SOIL. Chas. R. Setzkorn, Marshfield, Wis.

**Wyoming.**

SAFEST INVESTMENT—WEST'N FARMS, ranches. Trad. Post Agcy., Sheridan, Wyo.

**Miscellaneous.**

"STROUT BARGAINS"

55 ACRES, $1,000; FURNITURE, Implements, incubator, etc., included to start you right; has used 100 bu. corn, 200 bu potatoes per acre, plenty fruit and wood, 300 qts. berries from ¼ acre; cozy 5 room house, basement barn, hen house on improved road, ½ mile lake, near Mich. markets and advantages. Real buy at $1,000, part cash. Picture no. 114 Strout's catalog.
NEAR FARM HOME CLOSE VILLAGE.
90 acres, all crops hay, corn, oats, potatoes, cows, hens, horse and implements included; 5 room house, 2 barns, 2 poultry houses, 2 silos, good condition; 2 miles village, modern conveniences; 1½ miles R. R. station; $3,000, price only $3,500 for all, part cash. Pictures no. 124 Strout's catalog.
320 ACRE FARM EQUIPPED,
Might well be priced at $15,000; should easily carry 500 sheep or 75 cattle; 100 acres machine harvested fields, 40 acres spring watered pasture, estimated 1,000 cords wood, 100,000 ft. timber, variety fruit; good 10 room house, screened veranda, views of great beauty; 65 ft. main barn with cellar, 2d basement barn, hen houses for 300, etc., all good, electricity, running water, lightning rods; insured $8,500; 1½ miles village with college pres. only 2 miles. Low price, $7,400, part cash. If taken soon horses, 50 sheep, machinery and tools, mostly new, included. Picture no. 26 big Free money saving catalog. 1,000 bargains, nearly 1,000 pictures. STROUT AGENCY, 7-C South Dearborn-st. State 7975.

FREE BOOKS ON OPPORTUNITIES IN Minnesota, North Dakota, Montana, Idaho, Washington, or Oregon. Complete information on climate, crops, farm or suburban tract for quick profits, live stock, dairying, fruit, poultry—a home, independence, plenty of food, clothing, continuous employment; no occupation offers better opportunities; capable men. Write E. C. Leedy, Dept. 255 Great Northern Railway St. Paul, Minn.

## REAL ESTATE—COUNTRY.

FOR SALE—
Near Miami, paying grove and Spanish bungalow in a tropical setting of 25 acres; beautifully landscaped; bargain, $25,000.
H. F. Ward,
501 Seybold Bldg.,
Miami, Fla.

## LAND INFORMATION.

BEFORE BUYING, SELLING, EXCHANGING any real estate see free copy Sales Exchange Directory. Address Suite 416, 205 E. 42d-st., New York.

STATE TAX LAND—SEND 25c TAX LAWS. Michigan Tax Service, Suite 416 Service Bldg., Majestic Bldg., Detroit, Mich.

## REAL ESTATE WANTED.

**For Cash.**

HAVE ALL CASH.
WANT 24 TO 42 APT.
In high grade location; north or south, not over 8 yrs. old; no furnished or small units; must be free from any objection; owner only; trust fund will pay all cash if at or near trust price. Send details without address of property if preferred. Address P B 172, Tribune.

HAVE CASH.

Active contractor who finds building too expensive will purchase modern 6 to 30 apts., north, west or south; must be location and price must be low and based on rentals in effect May 1. Address J 147, Tribune.

$20,000 TO $25,000 FIREPROOF HOUSE in northern suburb, on time; will pay $100 to $150 per month and very small down payment; want to buy home nearly completed on retail plan; not interested in any others; full particulars must be sent with first letter; responsible party; references furnished. Address E N 310, Tribune.

WANTED FOR CASH.

Bungalows and 2 apts. south and east of Cott. Grove. Must be bargains. Have 50 such buyers.
WM. McCABE,
1340 E. 63D-ST. DORCH. 7515.

WANTED—25 TO 50 FT., S. OF CHICAGO-av., e. of State-st., with bldg. which can be remodeled for business; must be bargain; describe. Owners only. See Mr. Maysack.
FIRST REALTY CO.
Cent. 5151. 56 W. Washington-st.

WANTED.

Modern 6 or 7 rm. house nr. school and trans. on 63d or Berwyn. Ph. Homewood. Give full det. Address B 358, Tribune.

WANTED—RESIDENCE IN
OAK PARK OR RIVER FOREST.
Practically new, corner preferred; equity in bungalow as down payment. Col. 5842.

APT. BLDG. OWNERS.

Will buy equities of bldgs. in distress or under foreclosure or may refinance; quick action. Address L. F. Tribune.

WANT 6 FLAT BLDG. LOCATION BETWN. 55th and 61st and So. Park and Indiana-av., 6, 7 & 8 or 9 rooms; details. Address J 486, Tribune.

HAVE CLIENT FOR 1 STORY BRICK stores, south side; pay cash and act quick; give particulars in reply. Address T E 513, Tribune.

WTD.—GLEN ELLYN 6 R

## BUSINESS OPPORTUNITIES.

### Businesses For Sale.

APARTMENT HOTEL—31 ROOMS; 1, 2 and 3 room furn. apts. and sleeping rooms; furnished, completely equipped; A-1 location, good residential and industrial neighborhood; 23 miles from loop on L; an opportunity for couple doing own work; good return on investment; $3,000 to $4,000 cash required; accept other business. Address Y 29, Tribune.

FOR SALE—1 RM. KITS., PRI. BATHS; rented, $550; rent incl. gas heat. Address M G 273, Tribune.

COIN LAUNDRY—GOOD CORNER IN Grand Rapids, Mich. No cash required. Write John Perry Freshwater, Mich.

BAKERY—4945 EASTON-AV., MODERN; equipment value $2,500; will sacrifice for quick terms; rent $50. D. & M. Fi-nance Co., 215 W. Randolph-st. Franklin 8200.

BAKERY—NR. SCHOOL; GOOD BUS. EST. Reas. Rent 1622 Irving Park.

BARBERS—FULLY EQUIPPED, GOOD LO-cations. Terms to suit. 1912 W. Lake-st.

BARBER SUPPLIES AND BEAUTY SHOP'S—For sale—All figures, new and used. Chicago Co., 1120 N. Wells-st. Div. 0206.

BEAUTY SHOP—GOOD LOCATION, GOOD business; leaving city; terms or cash. 2132 W. Lake-st. Seeley 4106.

BARBER SHOP—3 CHAIRS; MODERN; AT low cost price. 6352 N. Campbell, a-pt.

BARBER AND BEAUTY SHOP—GD. EST. Reas. rent. Fortune, Box 169.

BATTERY AUTO SUP., IGNITION—BUSY corner, sacrifice; $30, $750. Well 9740.

BEAUTY PARLOR—ON ACCOUNT OF ill health will sell at sacrifice 8 booths, 3 dryers, equip. Call 1453.

BEAUTY SHOP—OLD ESTABLISHED SELL-ing, other business. Felix Coune, 7 N. Ashland-av.

BEAUTY PARLOR—FOR SALE—SUPPLIES, equipment; easy terms; catalogue free. GOSS & CO., 21 S. Wabash-av.

BEAUTY PARLOR — EXC. OPP. ESTAB. 8 booths, equip., reas. rent. Sun. 1860.

BEAUTY SHOP—SELL OUT AT ONCE $300 cash. Call Superior 0800.

BILLIARD ROOM—3 TABLES, CALL AFT-ter 6 p. m. 2017 W. Chicago-av.

BOWLING, BILLIARDS—6 ALLEYS, 8 tables; gd. loc. Est. bus. 1414 Madison.

BUTTER AND EGG ROUTE, ESTAB. RE-tail; wholesale; $3,500.

CAFE—IN HOTEL, FINELY EQUIP. EXC. for good inc.; leaving city; reas. to right party. Address T F 117, Tribune.

CAFETERIA—IN NORTH EVANSTON; fully equipped; ready to run; great bar-gain. Address Shelbrake 10101.

CIGAR, CIGARETS, ICE CREAM, soda; fixtures, stock, gas, garage; rent $70. 1701 Berry-av.

CIGAR—SACR. $265; LITTLE gem; clearly $10 ct. 3500 Diversey.

CIGARS, NOTIONS, ETC. EXC. cor. loc.; sac. $735 W. North, Mer. 3540.

CIGARS, SCH. SUPP.—LIV. RMS. on 2084 N. Cicero-av. Berk. 6698.

### Car and Stationery Stores

To buy or sell this kind of business, see Mid-Conservation, Inc., 28 S. Ewing Bldg.

CLEANING SHOP OPPORT.

For a change of policy Becker Cleaners will dispose of several well paying shops to active parties. Call personally, 824 Merchandise Mart.

CLEANING AND TAILORING STORE—BEST location in Evanston. 1616 Chicago-av.

CLEANING STORE—FOR SALE CHEAP. 6 S. Ashland-av.

### CLOTHING STORE IN CALIFORNIA

Only volume of $500,000 to $750,000 in a large trading area of 250,000; is in excellent condition; local, nationally known authority desires to interest an experienced man who can make substantial investment; unquestionably the most secure and profitable business. Write in detail, Room 7 E 205, Tribune.

COMMERCIAL PHOTOGRAPH MAIL OR in business. Well established over 40 years with more than fifty thousand photos-cuts in files of farm and home scenes, prominent operations, live stock, poultry, industrial plants, public buildings, schools, churches, fruits, orchards, flower and vegetable gardens, summer resorts, sports, in-ternal and external views, Biblical subjects, public buildings, modern houses, character and chil-dren pictures. One of the largest collec-tions in the country of good commercial stock, with negatives all numbered, in-dexed, and contained in fireproof steel vaults. Complete equipment, cameras, etc., now priced on account of advanced age of health. Call or address EUGENE HILL, 221 South Ashland-av., Chicago.

CONFECTIONERY AND LUNCHONETTE—Business store N. S. doing good bus., on lease; cheap rent, on basis of income and net profits; for quick sale $6,000 cash; gross easily earn $100 weekly. Ad-dress CARNICK, 5640 Kenmore. Sun. 8412.

CONFECTIONERY—HIGH CLASS, OLD ES-tablished, FLANDERS SWEET SHOP, 405 E. 63rd.

### DAIRY BUSINESS.

Excellent opportunity. Address T 27, Tribune.

DELICATESSEN CANDY SCHOOL SUP-plies—Roaming district, nr. school; excel. profit; good bus., long lease; no deal-ers. Address T 340, Tribune.

DELICATESSEN—ESTAB. 10 YRS., MONEY maker; rent $75 week. Come out and see for yourself. Address T 116, Tribune.

DELICATESSEN—ESTAB. 10 YRS., MONEY maker; rooms in rear; cheap rent; will sell $75 week. Come out and see for your-selves for selling. 5037 N. Clark-st.

DYE, FOOD SHOP—ONE OF BEST LOC. in S. Side; very best opp.; acc. 10 years; health stocked; $40 W.-O. stm. ht., gas, $1,050, worth dble. 1118½ E. 82d.

DYE SHOP—GOING GD. BUS.; if stock, gas, fixtures, lease, $300; if no stock, $200; cheap with or without furni-ture to dealers. 5139 South Park-av.

DYE WORKS SHOP—SURROUNDED BY 40,000 people; rent $35; lease to suit; for $800, 2159 E. 75th-st.

DELICATESSEN FOR SALE—42 APT. BLDG on whole lot; liv. rm.; cheap rent; good business. 7756 S. Racine-av.

DELICATESSEN, FLAKE TWO; STILL doing both doing $600 to $700 a week, $600 N. Clark-st.

DRUG—FOR SALE—WELL STOCKED; $2,000 cash; good reason for selling; reason-able. 3306 Broadway.

DELICATESSEN—ESTAB., DOING GOOD bus. Both Side; reas. rent; 1st class fixtures. Address O K 331, Tribune.

DRUG—IN HOTEL ACROSS FROM Loop comp. Steam heat. Money maker. Rent $75. Sacr. $875. 1638 Melrose.

DRY SCHOOL STORE; SAC. RENT; 4 long rooms with baths, $950; give part that is sold. 2724 Diversey.

DRUG—OLD EST.; BEAU. APT. Rent 3 rooms. Harrison, Oak Park.

DRUG STORE—PART OF GIVE BUS. 4332 N. Claremont, at Devon.

DRY CANDY SCHOOL STORE—ONLY $65. East End-av.

DRY GOODS STORE—EST.; GD. STOCK; 2 yrs. left; loc. busy, for cash. Tyde 5310.

DRY CANDY—EST. 17 YRS.; $1,000 cash; gd. loc.; reas. rent; bath. 741 W. 81st.

DELICATESSEN—GOOD BUS.; 3 LIV. RMS. lease payment. 2234 Cleveland.

DELICATESSEN-GROCERY — GOOD LOCA-tion. 2850 Central-st., Evanston.

DRUG BUS. LIV. QARTERS, FRESH stock. 7406 Cottage Grove-av.

DRY GOODS SHOP—MAN AND WIFE, can gross $12,000 yearly; $1,000 cash and $50 week. Address N E 46, Tribune.

EMBROIDERY STUDIO — HEMSTITCHING and pleating machine. $350 cash. 112 W. Elmhurst 3506.

EXCEPTIONAL—NIFTY WELL LOCATED, up to date; owner leaving city; real bar-gain. 6225 Broadway.

FOR HOSIERY, LINGERIE—WELL, ES-tablished; low rent. 5241 Irving Pk. Kil. 2408.

FOOD SHOP — N. S., EXC. CLIENTELE; good opp. for right party. Kedzie 2481.

FOUNTAIN—S. S., CAR LINE COR., CLOSE in; rent, ft. $135; sales $31,000; $7,000 terms. Address M 400, Tribune.

FUR STORE—WORTH $12,000—SELL FOR any terms or less for cash; must sell. Gary 226, Tribune.

FUR STORE ON NORTHWEST SIDE on corner; good business and good reason. Address T E 320, Tribune.

GAS STORE—OLD STAND, OGDEN-AV. reduced rent; retiring ill health. Binder, 1525 W. Madison.

### GOODS OPPORTUNITY

Sub. bus. dble. stores, terra cotta frt.; lease, 4 live rms. on second floor, tenant pays rent. Dirks, 2811 Racine.

GROCERY—IN HOTEL ACROSS FROM Loop comp. Steam heat. Money maker. Rent $75. Sacr. $875. 1638 Melrose.

GEN. SCHOOL STORE; SAC. RENT; 4 long rooms with baths, $950; give part that is sold. 2724 Diversey.

GROCERY—OLD EST.; BEAU. APT. Rent 3 rooms. Harrison, Oak Park.

GROCERY—PART OF GIVE BUS. 4332 N. Claremont, at Devon.

GROCERY, SCHOOL STORE—ONLY $65. East End-av.

GROCERY, DELI. STORE—EST.; GD. STOCK; 2 yrs. left; loc. busy, for cash. Tyde 5310.

GROCERY—DELI. — EST. 17 YRS.; $1,000 cash; gd. loc.; reas. rent; bath. 741 W. 81st.

GROCERY—GOOD BUS.; 3 LIV. RMS. lease payment. 2234 Cleveland.

GROCERY—GOOD LOCATION. 2850 Central-st., Evanston.

GROCERY, DELI. LIV. QARTERS, FRESH stock. 7406 Cottage Grove-av.

HAIR BEAUTY SHOP — MAN AND WIFE; can gross $12,000 yearly; $1,000 cash and $50 week. Address N E 46, Tribune.

HEMSTITCHING STUDIO — HEMSTITCHING and pleating machine. $350 cash. 112 W. Elmhurst 3506.

HIGH-GRADE WELL LOCATED, ESTAB. 10 yrs.; owner leaving city; real bar-gain. 6225 Broadway.

HOSIERY, LINGERIE—WELL, ES-tablished; low rent. 5241 Irving Pk. Kil. 2408.

HOT SHOP — N. S., EXC. CLIENTELE; good opp. for right party. Kedzie 2481.

HOTEL—S. S., CAR LINE COR., CLOSE in; rent, ft. $135; sales $31,000; $7,000 terms. Address M 400, Tribune.

HOTEL—WORTH $12,000—SELL FOR any terms or less for cash; must sell. Gary 226, Tribune.

HOTEL ON NORTHWEST SIDE on corner; good business and good reason. Address T E 320, Tribune.

HOTEL—OLD STAND, OGDEN-AV. reduced rent; retiring ill health. Binder, 1525 W. Madison.

### HOT GOODS OPPORTUNITY

Sub. bus. dble. stores, terra cotta frt.; lease, 4 live rms. on second floor, tenant pays rent. Dirks, 2811 Racine.

HOSIERY, SHOES, FURN.—SO. CHI.; $1,500 cash, worth triple. Act quick. Address T E 418, Tribune.

HOT CLEANING AND DYEING PLANT—Up-to-date machinery, located in Loop; cash price, $15,000. Address Y 26, Tribune.

HOSIERY, SHOES—LIVE PROFITABLE $6,000; ½ cash; bal. monthly. Address T Y 576, Tribune.

HOSIERY, SHOES—GOOD EST. 2 PR. $10 ct. Address T Y 576, Tribune.

HOSIERY, SHOES—BUSY COR.; RETIR-ing. Sacrifice. 230 E. 47th-st.

ICE AND STEAM ROLLER MILL—Capacity 17,500, modern seven story, $7,500; located in town, 3,000 population, trading district in Colorado. $40,000 hotel has just been completed; condition now under construction.

Ideal climate positively unexcelled; both properties free of incum-brance; now renting for $200 per month.

We don't need money will accept good property or unincumbered farm as part or take rent. An opper-tunity to own established business that has been independent in past ten years.

Best business owner's good will and years experience as other interests require owner remain here. Ad-dress T E 419, Tribune.

ICE CREAM, DIN. RM. STORE—APT. 3 rms. (large flat) rent $35 mo. 4358 Lincoln Highway No. 30, Chicago Heights, on request. Taken on mort. for wonderful opportunity. Prince-ton, Princeton, Ind.

ICE CREAM SUPPLY MFG. WHSE. $1,000 to $1,500; liq. profits; $100 monthly; national dist. Ad-dress T E 420, Tribune.

INCOME $6,000 TO $8,000; $3,000 cash. Ad-dress T E 323, Tribune.

### BUSINESS OPPORTUNITIES.

### Businesses For Sale.

FLORIST—WHOLESALE AND RETAIL; established; 3 greenhouses, selling on ac-count of ill health; $10,000 required. Ad-dress T E 421, Tribune.

FOOD DISTRIBUTING ROUTE—GOOD PAY-ing exclusive territory. Belm. 8055.

FRUIT AND VEGETABLE STORE—NEAR busy corner; old established; good trade; low rent. 3003 N. Halsted. Bitt. 1349.

FRUIT AND VEGETABLE STORE—MUST sell at once. Rockwell 0281.

FRUIT AND VEGETABLE MARKET—GOOD loc. 5426 Addison-st. Avenue 4326.

FUR BUSINESS—ESTAB. 5 YRS.; GOOD clientele; reas. Address T N 53, Tribune.

### Furn. Storage Warehouse and Moving Business.

Established business, 12 years' city and suburban territory. Can show handsome profits. Will consider partner. Address T L 500, Tribune.

GARAGE — WIDOW MUST SELL 100X125 and business; beaut. showroom, or trade. Garfield Keystone 5946.

GARAGE-REPAIR SHOP—FULLY EQUIP-ped; sell reas. on account of illness. Eu-clid 10404, 210 Roosevelt-rd., Oak Park.

GARAGE—60 CARS, GAS STA., REPAIRS; $3,500. Address T H 365, Tribune.

GARAGE—30 CAR CAP., 30X120; FULL mod. equip., stock; $500 cash handles. Acc. carlace bus. 2815-19 W. Lake-st.

GARAGE—225 CAR APT. LOC.; 17 YEAR lease; good money maker; price very low. P. J. MANUSOS, 180 N. La Salle-st.

GARAGE—200 CAR, GOLD COAST; ONLY $8,000 down. Al Weiss, 33 N. La Salle.

GARAGE—MILWAUKEE-ASHLAND; DAY, night, bus. Fr. Ferguson, Dearborn 3835.

GAS STATION AND REST.—BEST COR. Waukegan-rd.; owner will sac. fine gross, bus. and property for cash, or cash and small mtge.; $15,000 cash req. Boswell, 4460 Milwaukee, Kild. 6048, Briar 4979.

GAS STATION COR.—SELL OR RENT. Must have $1,000 cash. Ph. Rep. 5312.

GAS STA. TO LEASE—EXC. LO.; YEAR'S rent req. Address S 284, Tribune.

GOLF COURSE—NEW MINIATURE OUTDOOR section line corner, big success last year; sell or lease. Apply 5626 Neva-av.

GROCERY AND MARKET.

Lively bus. blk., opp. L sta., N. S.; run by one party over 12 yrs. who died; did over $2,000 wkly bus.; real money maker for live party; best ever adv. Must be sold at once to settle aff.; gd. fixt.; big stock; will take $1,800 for all, worth more than dble. Call also Sunday 10-5. 934 Roscoe, cor. Clark.

GROCERY—IN VERY GOOD BUSINESS DIS-trict; very reasonable; have 2 stores; must sell one. 5644 W. 22d-st.

GROCERY AND DELICATESSEN—4 NICE living rooms. 225 E. 68th-st.

GROCERY AND MARKET—FOR SALE OR trade. 1248 W. Madison. Sacrifice.

GROC., MKT., GD. STOCK, FIX. RT. $40, inv. $5,000; sac. $2,000; trms. Berk. 5624.

GROCERY-DEL. — EST. 25 YRS.; N. W. side; reason ill health. Pensacola 5403.

HAND LAUNDRY—GD. LOCATION, NORTH Side; sacrifice; opportunity for right party; reason-able. Inquire 5410 N. Clark-st.

HAND LAUNDRY—GD. LOCATION—LEAV-ing city. 30 N. Crawford. Nevada 7884.

HARDWARE BUSINESS—N. W. SIDE; EST. 16 yrs.; invite experienced associate in joint-organization; assist development and management. $2,000 invest. required; 1-6 share. Address T L 543, Tribune.

HATS, CAPS AND GENTS' FURNISHINGS store for sale. 1021 N. Ashland-av.

HOTEL—55 RMS.; PRIV. CONN. BATHS; elev.; lobby; beau. furn; nets $7,500 yr., $3,000 cash. Fort Hotel, 50 units; very mod-ern; beau. furn.; low rent; nets $8,000 yr., $7,500 req.

### Morris R. De Woskin & Co.,

30 N. La Salle. Suite 534. State 9891.

HOTEL — 70 RMS., STRICTLY MODERN and fireproof, located in Illinois County seat town of 7,000; no competition; is pos-itively the best hotel in a radius of 60 miles; a real money maker and one that will stand strict investigation. Address N E 22, Tribune.

HOTEL—50 KITNT. APTS., GAR. PK.; NEW bldg., elec. furn.; elev.; beau. lobby; pri. baths, kitchens, refrig.; fully rented; 10 y. l.; reas. rt.; pr. $14,000; $4,500 req.

STEINBOCK & ALEXANDER, INC., 160 N. La Salle, Suite 515. State 2386.

HOTEL—80 RM. NR. LINC. PK.; CLEAN, well estab.; A1 rep.; world's fair lease; clears $400 mo., might trade. Owner, Juni-per 2624. Address M M 398, Tribune.

HOTEL—LEADING COMMERCIAL, A-1 LO-cation; golden opp.; business only $25,000 required. Address M 505, Tribune.

HOTEL—GOLDEN OPPORTUNITY; YEL-low Stone Hotel and Cafe, Hamlet, Ind., on U. S. 30 and 421 highways; $3,500; $2,000 down.

HOTEL—952 MADISON; GOOD LOCATION; light 3 sides; 3 yr. lease; low rent.

HOTEL—19 RMS. WELL FILLED; GD. furn., low ft. 670 W. Madison, af. 11 a.m.

INDUSTRIAL PATENT FOR SALE—NO. 1,385,337. Address George Goudis, 2228 Eastwood-av., Chicago.

JEWELRY AND WATCH REPAIR STORE—Rent reasonable; old established. 1320 N. Ashland. Monroe 8704.

LINGERIE INFANTS' WEAR, HEMSTITCH-ing shop—Old estab.; liv. rms.; no agents. 3622 N. Crawford-av.

LOBBY LUNCHONETTE — DOWNTOWN bldg.; cash, $10 up; best equip. throughout; good lease; low rent. Price $2,000. JAMES M. CRUME ORGANIZATION, 105 W. Madison. Franklin 8808.

LUNCH—SOFT DRINK WAGON, SLIGHTLY used, fully equipped; horse drawn. Cost $1,200; take $245. Albany 4642.

LUNCH RM.—SMALL; TRANS. COR.; LOW rent; cheap, cash. 4746 Fullerton-av.

MAIL ORDER BUSINESS—BOOKS NATION-ally advertised; big demand. Large profits. Easily handled from any location. Use lists, direct mail, and agents. Unlimited field. Not affected by business depression. $1,750 will handle. Give phone number. Address S 229, Tribune.

MAIL ORDER BUSINESS—WORTH $3,000 a year; good spare time line; $500 cash, balance proved profit. Address T E 55, Tribune.

MAIL ORDER—PROFITABLE OLD ESTAB. 30 exp. neg. Will teach. Pr. $5,000; $1,000 cash. Z. Address X C 59, Tribune.

MANUFACTURING BUSINESS MAKING multigraph and typewriter ribbons of all kinds; well established concern doing busi-ness with universities throughout the country. Terms to responsible party. Ad-dress T E 59, Tribune.

MANUFACTURING BUSINESS — SMALL, well established, near Chicago. Address N E 22, Tribune.

MFG. JEWELRY SHOP—HAS RETAIL CON-nections; good money maker; reas. if sold now. Mr. Neff, Chambers Bldg., K. C. Mo.

MANUFACTURING BUSINESS—SMALL. For sale. Room 440, 508 S. Dearborn.

MASSAGE AND STM. CAB. STUDIO—WELL equip. 3 years est.; rent $50; will sac. Loop loc. Address O C 235, Tribune.

MEAT MARKET—NEXT DOOR NAT. TEA. with fixtures, ice machine, owner, Lukitz, 4864 Parker, corner Cicero-av.

MEAT MARKET—NEXT TO A. & P.; DO-ing $2,000 wk. business; exc. location. Sell reasonably. Englewood 7237 after 7 p. m.

MEAT MKT., FRUIT, VEGT.; CHATHAM Sta. Rent, $40; bus. mod., $1,500; stock, $1,000 will bdl. Tri. 1011 or Radcliff 5370.

MEAT MARKET—GENTILE OR KOSHER; bargain. Apply 6357 N. Claremont-av.

MEAT MARKET ON BUSY ST.—CASH OR trade. Call From 9 to 5. Hyde Park 5741.

MEAT MARKET — CHEAP. EST. 8 YRS. Must sell account old age. 209 N. 47th-st.

MILLINERY, DRESS SHOP—ESTAB.; BEST location in suburb of 30,000; near show house; reas. rent. Address J 466, Tribune.

MILLINERY, HOSIERY — LONG ESTAB. corner location, prom. S. S. bus. street. Reas. rent. Address B 355, Tribune.

MILK DAIRY BUSINESS AND PROPERTY for sale; fully equipped. Address J 140, Tribune.

NEWS AGNECY, NEWSSTAND, CIGAR AND book store; town of 12,000; well estab-lished business; unusual possibilities. Box 263, Harrisburg, Illinois.

NICKEL PLATING PLANT—$200 TAKES it. 3701 S. Halsted, 2d fl. rear.

NOVELTY MANUFACTURING BUSINESS on wonderful patent basis. Small amount of cash required. Unusual proposition. Ad-dress T E 64, Tribune.

PEANUT VENDING ROUTE—EST.; REAS. on acct. other bus. Call Sun. 5291.

PLATING PLANT—GOING BUS.; REAS. NO. SIDE manufacturer; $400 down, bal-ance monthly. Address T N 560, Tribune.

### POULTRY AND EGGS.

Well established; fully equipped. If you have $1,000 cash, my business offers you the opportunity of a permanent monthly in-come, and good working conditions. Address L O 308, Tribune.

### PRINT SHOP.

A bargain for a live printer. Come over to 402 S. Market 2d floor, on Sundays be-tween 10-4 p. m. to look over this plant.

### PRINTING PLANT.

$20,000 will buy well equipped shop worth $40,000; reas. payms. Address J 263, Tribune.

PRINTER-PRESSMAN — WITH SALES-ability. Well sell very profitable printing specialty lines account other business con-nection. L. W. Becker, 203 N. Wabash, R. 1918.

PRINTING PLANT—FORECLOSURE SALE; 2 presses. Sandorf Gray, 1 N. La Salle. Franklin 9890.

PRINTING BUS.—IN LOOP; SMALL SHOP; est. 15 years. Address P J 540, Tribune.

PRINTING OFFICE — GOOD EST. 2 PR. shop. Reas. Address J 290, Tribune.

RADIO SERVICE MAN—SMALL CAP. CAN buy est. bus. new ideas; doing $1,000 gross per mo., exc. profs. for advance. In-vestigate yourself. No agents. Address J 168, Tribune.

RADIO SERVICE STATION—ESTABL. BUS. N. Side, fully equipped; service on contract basis; terms. Address T N 207, Tribune.

RADIO ACCESSORY WITH STOCK AND all manufacturers "rights." Address Mar-tin, 1674 Main-st., Green Bay, Wis.

REFRIGERATION REPAIR AND SERVICE. Est. yrs. N. W. Side; living quarters in rear; excel. setup; acct. death. Juniper 2360.

RESTAURANT — ALSO DELICATESSEN fountain lunch; wonder. opp.; sell one or both; need cash. 4439 South Chicago-av.

REST.—EST. BUS. GOOD LOC. FULLY equip. Acct. sickness. Maywood 5931.

RESTAURANT AND TEAROOM—MODERN; good bus.; exc. loc.; reas rent. 624 Addison.

RESTAURANT—$1,600; CHANCE FOR YNG. couple. 704 Vernon-av., Glencoe.

**Spring suggests golfing, and golfing suggests a membership in some good golf or country club. Memberships in desirable clubs are frequently offered for sale in the Club & Association Membership classification of the Tribune Want Ad Section.**

### BUSINESS OPPORTUNITIES.

### Businesses For Sale.

RESTAURANT AND BARBECUE—7138 S. Western-av., closed on acct. of death; over $10,000 latest type equipt.; elec. refrig., tables, booths, counter, etc.; complete; will sell for $4,000; 10 year lease, or will sell property and all. For information JAMES M. CRUME ORGANIZATION, 105 W. Madison. Franklin 8808.

RESTAURANT—AND 11 ROOM RES.; UN-usual opp. for chef, and wife; located on Dearborn, 1 block Lincoln Park; must be seen to be appreciated; will sac. acct. sick-ness. 170 N. La Salle, Rm. 515.

RESTAURANT—BARG. AT $6,000; $2,000 cash; orient. for $27,500; long lease; best corner on S. S. 1378 E. 63d-st.

ROADHOUSE—FOR SALE—ESTABLISHED 7 years. Bungalow Restaurant. 4242 N. River-rd. Franklin Park 186.

ROOMING HOUSE—42 ROOMS; SLEEPING rms. and kitch. apts., pr. showers, all run wir., Modern equip. Rent $300 per mo. Clears about $400 per mo. Will sell for auction price of furn. Uptown district. Ph. Sunnyside 5577.

### RMG. HSE.—100% RENTED.

50 outside rms., 13 baths, 5 yr. lease; 6 yr. clientele; ideal for couple or churches, wife, husband. Address L 537, Tribune.

ROOMING HOUSE—20 ROOMS; 3 CAR garage; newly decorated; well furnished; steam heat; 100% rented; 200% profit; west side; on account of sickness. Address T Y 575, Tribune.

ROOMING HSE., 3500 NORTH—1½ BLKS. from Sheridan-rd. 33 units, 1-2-3 rms., every apt. with private bath; completely re-modeled. See owner at 4448 N. Racine.

ROOMING HOUSE—25 ROOMS; 100% rented. A real buy. Make $125 mo. Sacrifice $3,000 cash. Address T E 65, Tribune.

ROOMING HSE., 1 BLK. LINC. PK. R. $750. Good lease. Need $1,000 cash. GROWE BROS. & CO., 754 N. Dearborn-st.

ROOMING HOUSE—12 ROOMS, WELL FUR-nished; rent 3 years; best Austin location. Address P S 223, Tribune.

RMG. HSE.—42 RMS.; N. SIDE; ALL TR. H., 2 baths, r. w. all rms.; rt. $350; doing good business; $2,000 cash. Address T E 66, Tribune.

ROOMING FLAT—10 RMS. 2 BATHS; ½ blk. Sheridan-rd.; rent $100, income $175. See owner, 1024 Leland-av., day or eve.

RMG. HSE.—19 RMS. ALL RENTED; NR. Lincoln Park; for quick sale will trade for house or 2 flts. Van Buren 8556.

RMG. HSE.—12 RMS., 3 BATHS, HOT water heat; garage; piano, radio; rent $450. 1240 E. Hibbard Drive, Glenview.

RMG. APT.—HOME AND INC.; 6 RMS., GD. fur.; liv. city; best offer. 4530 Magnolia.

RMG. HSE.—21 RMS., ALL RTD.; ALSO property, 25x137. 1345 N. La Salle-blvd.

RMGHSE.—10 RMS. ALL RTD. BARG. FOR a sale; acct. other bus. Wm. Fox, 2000 N. Ashland.

RMG. HSE.—46 RMS. 100% RENTED; 5 yr. lease. All tr. 6039 Woodlawn. H.P.2085.

ROOMING HOUSE—23 RMS., KITCH., FINE fur.; rt. $125; sold ac. death. 5532 Bedwy.

RMG. HOUSE—16 RMS.; SACRIF.; MUST be sold by Apr. 1. 1716 Washington.

ROOMING HSE.—38 RMS., 2 GARAGES; quiet st.; attrac. bldg.; reas; 940 Argyle.

ROOMINGHOUSE—14 RMS., REAS.; WALK-ing distance loop. 57 W. Delaware-pl.

RMG. HSE. BLDG. TO RENT—RUS. WAT-ter; 35 x 85 E 22d; suit any bus. 3129.

RMG. HSE.—2 RM. HOME WITH INCOME. Elm-Dearbn.; ex. loc.; s. ht.; barg. Del.8651.

RMG. FLAT—8 RMS., ALL OFF HALL. 100% rtd.; barg. for cash. Van B. 3375.

ROOMING HSE., 10 RMS. 4 CAR GAR. $5,000 cash. Dr. Gill, 6347 Cottage Gr.

SMALL ORDER BUSINESS—BOOKS NATION-ally advertised; big demand. Large profits. Easily handled from any location. Use lists, direct mail, and agents. Unlimited field. Not affected by business depression. $1,750 will handle. Give phone number. Address S 229, Tribune.

SANDWICH SHOP—IN LOOP LOBBY; LOW rent; cash, $10 up; best offer. 30 Lincoln.

SCHOOL STORE-GROCERY — EST., OPP. schl.; $350; 5 liv. rs.; rt. $25. 2106 Lewis.

SHOE STORE—SMALL STOCK; SACRIFICE sub. town nr. city; reas. rent; chance of a lifetime; must leave. Address J 408, Tribune.

SHOE STORE AND REPAIR SHOP ON North West highway, est. bus. Kil. 5273.

SHOE STORE-REPAIR SHOP—COMBINED. J. J. HUBERT, 118 W. Chicago-st., Elgin, Ill.

STATIONERY MAGAZINE AND CIGARS—Established 23 years; reason for selling; retiring from business. Possession May 1. Ad-dress T E 325, Tribune.

SUMMER HOTEL—IN MICHIGAN; WOND. opp. for some one sm. amount of cash; ideal loc. on Lake Mich.; priv. beach; heart of fruit belt. Address T L 546, Tribune.

SWED MASSAGE INST.—N. S.; $750 WILL handle. Address J 456, Tribune.

### TAILOR SHOP.

Est. 10 yrs.; in good location; have other business to take care of; will sell business on its own merit; only men who can handle a large retail tailoring business should enter this ad. Address T J 480, Tribune.

TAILOR, CLEANING, AND DYEING STORE —Estab. 19 years; doing good bus.; leaving town. 1052 N. California. Ph. Armitage 0832.

TEA ROOM—NORTH; VERY GOOD LOCA-tion; reas. Address T N 554, Tribune.

TIRES, BATTERIES, RADIOS AND AC-cessories, south on Webster avenue. Good location. Wonderful business. Must sell. $3,000. Address T B 423, Tribune.

TIRE AND BATTERY SHOP—FOR SALE; established 8 years. Aberdeen 0174.

VENDING ROUTE — ESTAB., IN WAUKE-gan, Kenosha, and Racine; earning over $50 weekly; take part or all; best out of earnings. Address P C 119, Tribune.

VENDING ROUTE—ESTABLISHD., IN AND around Loop; earn over $75 weekly; will take part cash, balance out of earnings. Address T E 325, Tribune.

WOODWORKING FACTORY — NOW OPER-ating; making special lines; good reputa-tion. Will sell outright or part interest, or will take additional work; situated about 160 miles from Chicago. Address N E 3, Tribune.

FOR SALE—TO CLOSE ESTATE. Good, live grocery and gen. store in S. E. Wis.; estab. 24 yrs. in resort city of 1,000 pop., on U. S. highways No. 20 and 18. Prominent various farming community. Write Box 86, Cambridge, Wis.

SMALL WOOD WORKING FACTORY; SELL or rent; fully equipped. W. C. Gibons, 30 N. Dearborn-st.

GOLDEN OPPORTUNITY—YELLOWSTONE Hotel and Cafe, Hamlet, Ind., on U. S. 30 and Linc. hwys.; $3,500; $2,000 dn.

6 RM. FURN. APT. LIGHT HSKP. RMS. rented; ext. income. Jeanette Wilson, 4327 Washington-blvd. 1st floor.

14 ROOM ROOMING HOUSE—$200; NEAR loop. 12 E. Ontario. Delaware 1471.

### Partnerships and Investments.

### WANTED.

Man of character to go into business for himself. Exclusive county franchise fur-nished. Business strictly cash. Profits daily and dividend weekly. Experience unnecessary as-you will have nothing to sell. To qualify, man must furnish best of references own a car, and have at least $500 cash, which is fully secured. Business should easily pay $200 to $500 monthly. For personal inter-view address A G 267, Tribune. Give phone number.

### Wanted.

AUTOMOBILE DRIVERS—

For a small investment you can earn a substantial income and practically be your own boss. NO LAY OFFS. Our Mr Green will be glad to give you full information. OBLIGATION.

CHECKER TAXI COMPANY

1401 W. JACKSON-BLVD MONROE 3700.

WANTED—TO CONTACT A MAN ABLE TO put $5,000 or more and who has proven business ability. In return a business op-portunity will be submitted for investiga-tion which has more than the ordinary possi-bilities for making money. All inquiries will be held strictly confidential. Give telephone. Address T L 548, Tribune.

GROWING PROGRESSIVE A1 MEN'S FUR-nishings and Clothing store, looking for a partner (Gentile); $7,500 investment reqd. Address Box 117, East Chicago, Ind.

PARTY DESIRED TO TAKE ACTIVE PART and make investment in small manufac-turing plant. Mechanical experience neces-sary. Address T E 34, Tribune.

$8,000 CASH FOR ½ INTEREST IN ES-tablished wholesale specialty bakery; ex-perience in Swedish baking essential. Address T E 324, Tribune.

PARTNER WANTED—FURN. MFG.; 1-6 int., $4,000 up. Address J 146, Tribune.

### BUSINESS OPPORTUNITIES.

### Partnerships and Investments.

### MANAGER

for high class retail flower store; op-portunity for man with $1,500 to $3,000 to become associated in estab-lished business operating past 13 years; good salary and share of profits.

Address T C 501, Tribune.

### Profitable, Going Business.

$10,000 in cash and the services of a man to buy ½ interest in an established business doing about $25,000 yearly and ought to double the amount in next year; $125 week ly as salary besides profits at end of year. This business will stand fullest investigation. In answer give telephone number. Gentile preferred. Address M 504, Tribune.

### Distributors.

### BIG MONEY

If you have a few hundred dollars, we will put you in a business of your own that should make you independent. This business is new, and every one in it is successful and happy. We want men in every town, little or big. We want 10 men for Chicago. There is no selling, and no bad accounts, but cash every night. If you want a live one, write or wire for interview.

Address T L 521, Tribune.

### Attention, Dealers!

The new APEX Refrigerator is now in Chicago. A product of the APEX Electric Mfg. Co. of Cleveland. The refrigerator business is one of the few that has not been affected by the depression. We have a very attractive dealer plan, including cooperation in advertising, discounts, co-opera-tion in sales, and exceptionally high quality merchandise. Write

TAMASO & BAKER, INC.

205 W. Wacker-dr.

AMAZING PATENTED SPECIALTY!

Envelope sealer seals 3,000 hourly! Re-tails, $4.50 only. U. S. Government, Massa-chusetts, and 35 city governments have pur-chased large quantities. Offices buy on sight! Exclusive territory. Tremendous market! Free trial offer. Red E, 1902 Water-st., Boston.

DISTRIBUTOR—NEW AUTOMATIC AUTO-mobile invention recommended by automotive engineers; keeps motor clean through more efficient combustion, burns low priced gasoline with high test results. Install a de-lux convenience for yourself. Exceptionally large discounts. The Motor Service Corporation, 5005 Euclid-av., Cleveland, Ohio.

RESIDENT REPRESENTATIVE—IN CHI-cago, Michigan, Ohio, Texas, elsewhere, to handle proved garden tractor; reasonable in-vestment; no competition; new field. Ma-chinery men, truck gardeners, write Oregon Manufacturers' Association, Oregon Bldg., Portland, Oregon.

### $570 CASH

investment will give you an income of $35 and up per week. Additional units can be added. No selling. Can be handled in spare time. Address S 287, Tribune.

DISTRIBUTORS — AGENTS, DIRECT. NEW patented Lamp. Room price. Marvelous dem-onstration. Every home prospect. Sells itself! Unlimited earnings. Truline Co., 2524 N. 33d, Milwaukee.

DISTRIBUTORS—STATE RIGHTS AVAIL-able for new patented Tire Spreader; re-tails $2.50. Big profits; going over big eastern states. Ability to finance sales re-quired. Address N E 35, Tribune.

DISTRIBUTORS — WANTED FOR LOW priced fuel oil burning hot water heater. Real opportunity. Address J 462, Tribune.

### Concessions and Locations.

### Garage Service Station.

Show room; tire, battery men, look at 2 sty. bldg., 1129 Devon-av.; adj. lot 42½x180. Rent all or part immed. POSSESSION.

CARL N. WOLF, INC.

3266 N. Clark. Graceland 2476.

LEASE 30 ROOMS—HOTEL, HOT AND cold water in every room, across from bath house row, on Lake Michigan; terms cannot agree. Reasonable terms. If inter-ested write, Manager, Savoy Hotel, Hot Springs National Park, Ark.

### Gas Station, Barbecue Loc.

on state hiway; 7 rm. hse.; 1st fl. suit. for rent.; 2 car gar.; 2 rm. hse.; water, gas, elec. 1¾ mi. to loop. Address T L 528, Tribune.

### GAS STATION LOCATION.

Extra good corner, 120 ft. on Austin-blvd. Price reas. May lease to right party. By owner,

AUTOMOBILES FOR SALE.

# STUDEBAKER IS FIRST IN USED CAR VALUES

## REDUCTIONS OF $50 TO $500 PER CAR

A remarkable offering of 189 good used cars, specially priced for WORLD WAR VETERANS and others who wish to save money in the purchase of a used car now.

And you can buy with confidence. 5 days' free driving trial goes with each sale.

ROLLS ROYCE LIMO. This imported English limousine originally sold for $17,000. It was given the finest care imaginable. The luxurious upholstery and beautiful finish are in perfect condition. The powerful motor is exceptionally smooth. Equipment includes wire wheels, Vogue white-wall tires, seat covers, bumpers, and other valuable extras. $785.

STUDEBAKER DICTATOR 8 SEDAN. 1930. We could go on record and claim this to be the best used car buy available today. The motor was carefully checked over in our shops and now it carries a 30 day free service guarantee. Has attractive finish and distinctive appointments inside. Equipment includes driving light, spare tire, bumpers, etc. Actually driven only a few thousand miles. $795.

HUPMOBILE VICTORIA. 1929 4 pass. that will satisfy the most exacting buyer. The tan finish is beautiful and the upholstery is luxurious. The tires have only a few hundred miles on them. Motor is unusually efficient. $645.

MINERVA LIMOUSINE. This expensive imported sedan was originally sold for over $16,000 originally. It was chauffeur driven and oiled and greased every 500 miles. Today it is the last word for sparkling performance and beautiful appearance. Its equipped with 4 whl. brakes, excellent balloon tires, side mounts, and a wealth of extras. This is an ideal car for chauffeur or private use. Priced ridiculously low at $595.

AUBURN 8 ROADSTER. Late model with spacious rumble seat, new tires, side mounts, and many extras. This is one of the snappiest looking roadsters we ever saw and it runs like clockwork. Only $485.

STUDEBAKER PRESIDENT. 1927 seven pass. Big Six that was chauffeur driven and will give you new car satisfaction today. The finish, upholstery and tires are in wonderful condition and there are many valuable extras. It's one of our best buys at $395.

PACKARD SEDAN. Here is an expensive car that was chauffeur driven and now it's like new. This car will give you economical transportation and the prestige that comes with a fine car. Has 4 whl. brakes, snubber, spare tire, bumpers, etc. Special for $350.

CHEVROLET CONV. COUPE. 1929 six, finished a robin's egg blue. Rumble seat. This is a snappy looking and fine performing car with excellent tires and a wealth of extras. Priced at $295 for quick sale.

BUICK SEDAN. Mast. 6 that's an ideal car for the family. The finish has not a mar on it and the upholstery appears unused. Motor is smooth and powerful. Many valuable extras. A sensational buy at $275.

FORD ROADSTER. Late model A that's unusually sporty and has spirited performance. Has a wealth of extras, and it's a rare buy at our price of $195.

### OTHER BARGAINS

STUDEBAKER PRES. 1927 Big 6 Sed.$ 95
STUDEBAKER SED. It's All throughout. 195
STEARNS KNIGHT SED. It's a beauty. 145
STUDEBAKER COACH. Std. 6, reduced. 145
WILLYS-KNIGHT SED. It's okay. 125
FORD COUPE. Like new. 230
STUTZ SED. Low mileage. 250
NASH SEDAN. A real buy. 250
STUDEBAKER BROM. Wond. shape. 250
CHRYSLER RDSTR. Very sporty. 250
PONTIAC COACH. It's a knockout. 295
HUPMOBILE 4 PASS. Efficient motor. 345
'29 ESSEX COACH. Motor is A1. 350
FORD SEDAN. Used only a short time. 350
MARMON VICTORIA. Splendid cond. 350
STUDEBAKER DICT. VICT. 4 pass. 350
'29 PLYMOUTH SEDAN. Low mileage. 385
'29 CHEVROLET COACH. Attractive. 395
'28 ELCAR 8 SEDAN. Okay throughout. 395
PIERCE-ARROW SEDAN. Model 80. 395
GARDNER 8 COACH. Remarkable buy. 445
'28 STUDE. DICTATOR SEDAN. 450
CADILLAC SED. Worth twice our pr. 475
'29 WILLYS-KNIGHT SEDAN. 495
'29 WHIPPET COACH. It's 100% 495
BUICK SEDAN. '28 Mast. 6 530
'29 CHEVROLET COUPE. Attractive. 550
'29 BUICK COACH. Hardly used. 650
'30 AUBURN SEDAN. 685
'29 HUPP 8 RDSTR. Side mounts. 750
'29 CHRYSLER 75 SEDAN. Deluxe job. 750
STUDEBAKER PRES. 8 SED. '29 mod. 850
'29 STUDE. SEDAN. Weymann body. 885

LIBERAL TERMS. OPEN EVES., SUNDAY.

## STUDEBAKER SALES CO. OF CHICAGO
## 26TH AND MICHIGAN
CALUMET 6492.

## WAREHOUSE SALE!!!

All repossessed cars must go regardless of losses. Chryslers, Buicks, Fords, Packards, Chevrolets, Auburns, Essex, Nash, Hudsons. Terms to suit. Call at warehouse.
EMPIRE FINANCE CO.
2243 S. Michigan-av.
Calumet 3339. Open eves.

FORD—30 TUDOR, $275; BUICK '26 SED., $150; perf. cond.; '29 coupe, $250. Frank Breska, Inc., 1908 W. 22d-st.

AUBURN—1931 CUSTOMBILT PHAETON Sedan; very slightly used; less than 30 days old; finished in Desert Sand colors; wire wheels; rear view mirror. Free Wheeling; $425 cash, notes of $56 per month. All interest and insurance paid for. Call Bittersweet 4630. Aut. Sales.

AUBURNS—3 GENUINE VALUES. LATEST 1930 Model 125 De Luxe Sct. Sedan, latest 1930 Model 125 Convert. De Luxe Cpe., also 1931 Cust. 8-98 De Luxe Sed. Genuine savings on all of them. 90 day guar. Tms. tr. HARRY O'ROURKE, INC., 2701 W. Madison.

AUBURN — FINANCIAL DIFFICULTIES force to dispose of my beautiful Auburn sport cabriolet, model 125, for amt. due Finance Co., $1,087.54. Car bought new Jan. 1930. Can arrange terms. 8606 Euclid-av., Regent 5877.

### Auburn 1929 Sedan, $685.

De Luxe Phaeton, 6 wire wheels, sidemnts. Mod. 120 Str. 8. Low mileage; like new; cost $265 dn., bal. aml. notes. 5107 N. Clark.

### AUBURN 1930 COUPE.

"125" De Luxe; also "125" Sedan De Lux. Sidemounts; $495. 13 down, bal. 18 mos. $55 monthly. Finance Co., Mid. 4200.

AUBURN—8 1930 CONVERTIBLE DE LUXE Coupe, 6 wire wheels, rumble seat. Car is just like new. Guaranteed perfect. Sell for balance of mortgage, $795. Terms or trades. 3333 W. Madison-av. Alw. open. Sundays.

AUBURN—LATEST 1929 4 DOOR SEDAN. $475; driven 2,936 mi.; 90 day guarantee; terms trade. Always open. 2810 W. Madison.

AUBURN—'30 DE LUXE 4 DOOR SEDAN, 6 w. w., s. m.; cost $2,250; sell for $765; bar.; terms, trade. 6811 S. Halsted-st.

AUBURN—115 CONVERTIBLE SEDAN; very clean. Phone Excel 4044.

BUICK—COUPE 1930 COUNTRY CLUB CPE with wire wheels, rumble seat, and many extras. This car was only driven a few thousand miles and will give the new car satisfaction today. Every detail is 100% special for $1,345. Terms. Studebaker Branch, 5232 Lawrence-av.

### Buick '27 Mast. Spt. Coupe.

Rumble seat; long wheel base; wond. cond. This car originally sold for $1,850; will sell today for $350. Buick Motor Co. Factory Branch, 2031 Calumet-av. Calumet 5000.

BUICK—MASTER 6 1931 DE LUXE COUPE; rumble seat; car is just like new; cost $2,127 2 months ago; sell for balance of mortg., $795; guarantee perfect; terms or trade. 3333 W. Madison-av. Always open.

### BUICK 1931 SEDAN.

Pras. new 8 cyl., 4 door, $895; 1-3 down, balance 18 months. MOSS AUTO SALES, 6529 Cottage Grove-av. Plaza 5000.

### BUICK 1931-96 COUPE.

5 pass. wire wheels, fender wells; very low mileage. Tom O'Rourke, 2433 S. Mich.

BUICK—'27 4 MASTER 6 CEDAN ..$365
FAGET BUICK CO.,
7923 S. Ashland-av. Radcliffe 7709.

BUICK—1927 4 PASS. VICTORIA COUPE, Master motor and like new throughout; a real buy for $345. Buick Motor Co. Factory Branch, 2031 Calumet-av. Calumet 5000.

BUICK — 47-1930 4 DOOR SEDAN $795; driven 1,123 mi.; perfect cond.; 90 day guar.; terms, trade. Always open. 2810 W. MADISON.

BUICK—1928 MASTER SPORT SEDAN, NEW car cond.; 90 day warranty. Don't miss this real buy, $495. Buick Motor Co. Factory Branch, 2031 Calumet-av. Cal. 5000.

BUICK—LATE 1929 4 DR. 5 PASS. SEDAN; 129 in. whl. base; left for sale by doctor; sac. for quick sale. Terms trade. 3845 W. Madison. Sales Manager Bob Nelson. Always op.

BUICK—LATEST 1930 MASTER 4 DR. 5 pass. sedan; model 57; fully cond.; cost $1,360; a snap, $695. Terms, trd. Sampson Motor Sales, 3845 W. Madison. Always open.

BUICK—'27 7 PASS MASTER 6 SEDAN; ideal family car; been stored; $225. Mrs. Zeh, 4317 Irving Park-blvd.—2d.

BUICK—LATEST 1929 5 PASS. SEDAN, $495; used little; fully guar.; terms, trade. ALWAYS OPEN. 2810 W. MADISON

BUICK—LATEST 1930 MAST. 4 DOOR SEDAN, 7800 sac. and up; 4 to pick from.; guar., terms. 1801 W. 63d-st. Phone Prospect 2.

BUICK—ROADSTER, $65; 4 WHEEL BRKS, excellent condition. 2228 S. Wabash-av.

BUICK—SED. 1928 MSTR. 6 DR. BARG. $395. Terms of trade. 7304 S. Halsted.

AUTOMOBILES FOR SALE.

# A Used Packard

## Second Only To a New Packard

ALL STORES
## O—P—E—N
SUNDAY AFTERNOON.

AT MAIN STORE:
2357 Michigan-av. Calumet 7400.

PACKARD Custom 8 Judkins Sedan, with side mounts. Delivered new in April, 1928. Motor and chassis reconditioned, guaranteed; 6 wood wheels, trunk rack, 6 tires. $1,350.

PACKARD 6 433 7 pass. Sedan. In very good condition throughout. Has 5 disc wheels, spotlight, 5 good tires. Delivered in April, 1927. An unusual value at $550.

PACKARD 6 526 5 pass. Sedan. New car appearance; original finish; little or no wear on tires; spotlight; reconditioned, guaranteed. $850.

5th Series Packard Cars
Were Delivered NEW from
August, 1927, to August, 1928.

### AT SOUTH SIDE STORE:
6040 Cottage Grove-av. Hyde Park 3380.

PACKARD 8 623 Sedan. Motor and chassis thoroughly renewed in our shops; new car appearance; 5 very good tires. Vehicle No. 1737. A real buy. $1,195.

PACKARD Custom 8 443 Club Sedan. Side mounts. Original Desert Sand finish. Delivered new February, 1928. 6 wheels, 6 tires, spotlight; first class condition in all respects. $1,275.

PACKARD 6 533 Phaeton, delivered new in March, 1928. Practically the same as new today. Beautiful paint job; spotlight, 5 good tires. Only $850.

### AT EVANSTON STORE:
1735 East Railroad-av.
Greenleaf 7100. Hollycourt 2120.

PACKARD 6 333 Club Sedan. Smart appearing 4 door type; trunk on rear; original paint; good condition mechanically. Should sell on sight. $300.

PACKARD 8 626 5 pass. Sedan, with side mounts. Delivered new in July, 1929. Car is in elegant condition in every way. 6 wheels, 6 tires, trunk rack, and guaranteed mechanically. $1,300.

PACKARD 8 740 5 pass. Phaeton. Delivered new June, 1930, and driven just 10,000 miles since then. Painted jet, chromium plated; folding windshield; fully equipped. Guaranteed mechanically. $2,050.

### At Hubbard Woods Store:
925 Linden-av.
Winnetka 3070. Briarcate 0060.

PACKARD Standard 8 626 5 pass. Sedan. Six month equipment, 6 disc wheels, 2 spare tires forward, trunk rack, spotlight, cowl lights, and Francisco heater. Original paint; will still pass for new. New Kelly tires, perfect upholstery; excellent mechanically. A combination of quality and economy not obtainable in any other car for the same money. $1,350.

PACKARD Custom 8 640 7 p. Touring. A timely offering with spring just around the corner. Motor rebuilt and guaranteed. Ready to deliver new car performance and beauty. Section. Side mounts, 6 excellent Kelly-Springfield tires, tonneau windshield, trunk rack, spotlight, wind wings. Offered at the extremely low price of $1,650.

PACKARD Custom 8 640 5 p. Club Sedan. Side mounts, 6 wire wheels, excellent tires and paint like new; low mileage; the smooth and powerful motor should give splendid performance for many thousands of miles. The original owner spent more than twice the present price. $1,950.

6th Series Packard Cars
Were Delivered NEW from
August, 1928, to August, 1929.

Your Car Accepted in Trade.
All Stores Open Sunday Afternoon.

"Ask the Man Who Owns One"
Applies as Well to
Packard Used Cars.

## PACKARD
## BANKER'S SALE

GUARANTEED REPOSSESSED CARS.
1931 Chrysler 6 Sport Sedan....$ 495
1929 Auburn 8, 77 Sport Sedan.... 395
1931 Buick '8' Sedan, 5 Pass. 950
1929 Buick Sedan, 5 pass. 550
1928 Buick Master, 5 pass Sedan.... 485
1930 Chevrolet Sport Coupe, w. w.... 395
1930 Chevrolet Sedan, trunk, extras.. 425
1929 Chevrolet Sedan, like new.... 295
1928 Chevrolet Sport Coupe, R. S.... 195
1928 Chevrolet Sedan, 4 door.... 195
1930 Chrysler '60' Sport Coupe, R. S. 595
1930 Chrysler Sedan, 4 door 650
1929 Chrysler 75 Sport Coupe, R. S.. 695
1929 Chrysler '6' Sedan 495
1930 Dodge '6' Sedan 585
1930 Essex Sedan, almost new.... 385
1930 Ford Tudor Sedan 395
1929 Ford Sport Coupe, R. S. 225
1929 Graham-Paige Sedan, 4 speeds... 585
1929 Hudson Sedan, Murphy body.... 395
1928 Lincoln De Luxe Sedan, 6 w. w. 1,295
1930 Marquette, 4 door Sedan.... 585
1930 Nash, 5 pass., 4 door Sedan.... 650
1930 Nash Big 6, 5 pass Sedan 585
1929 Nash Ambassador Sedan 485
1928 Nash Spec. 6 Spt. Rdster 250
1929 Oakland Spt. Sed. 345
1930 Oldsmobile Spt. Cpe., R. S., w.w. 495
1929 Oldsmobile De Luxe Sed., 6 w.w. 445
1929 Oldsmobile Spt. Cpe., R. S. 245
1930 Pontiac 5 pass Sed. 425
1930 Pontiac Spt. Cpe., almost new.. 495
1929 Pontiac 5 pass. Sedan 395
1930 Peerless 61 Sedan, 4 door 545

50 OTHERS TO SELECT FROM. $25 UP. TERMS $20 TO 40% DOWN, BAL. 1 YEAR.

## 3327 MILWAUKEE
AT CRAWFORD. ALWAYS OPEN.

## BUICKS

Your chance to make a real buy on a guaranteed Buick. Come out today and see the most beautiful group of reconditioned cars in Chicago. Here are a few of the bargains:

1930 Sedan, 5 Pass.....$785
1929 Sedan, 5 Pass.....585
1928 Sedan, 5 Pass.....385
1926 Sedan, 5 Pass.....185

Best Cars—Best Prices—Best Terms.
AT THE
## Northwest Buick Co.
3301 LAWRENCE-AV.

### BUICK 1929-51

Close coupled 4 door 5 pass. sedan, like new throughout, finished in jade green duco with silk mohair upholstery, natural wood wheels, chromium plating, practically new balloon tires, Lovejoy shock absorbers, Lorraine spotlight, 4 wheel brakes, etc. See this car before you buy 100% mechanically and guaranteed; price $825, trade; $275 dn., bal. 12 mos. R. H. Collins Automobile Co., Rec and De Vaux Dists., 2220 S. Michigan-av. Calumet 6900.

### B-U-I-C-K

Just what you professional men are looking for. 1928 Sport Coupe with rumble seat; reconditioned and in like new condition. $695.
NORTHWEST BUICK CO.,
4422 N. WESTERN-AV.

### Buick 1929 Master Coupe.

2 pass.; business man's; large compartment in rear for samples; has 6 wire wheels, 2 carried forward; like brand new; 90 day warranty. Sale price about 1-3 of the original cost. BUICK MOTOR COMPANY FACTORY BRANCH, 2031 Calumet-av. Calumet 5000.

### BUICK, 1930 BRAND NEW ROADSTER AND COUPE.

Sport models with rumble seats. Big saving. New car guarantee. WEST SIDE BUICK SALES CO., 4030 ASHLAND-AV. CAL. 4220.

BUICK—MASTER 6, AM FORCED TO SACR. for cash; used by me less than 1 year, carefully, only 7,200 miles; is actually like day purchased; coat over $2,400; sacr. $375 takes it. Private owner, 2238 N. Sawyer-av. Apt. 1.

BUICK—LATEST '31 8 CYL. 5-PASS. DE luxe coupe, mod. 96; virtually new; slightly used; 90 day guar.; Delivered for $2,011; sacrifice for big saving. Terms, trade. Sampson Motor Sales, 3845 W. Madison-st. Always open.

BUICK—1927 5 PASS. COUPE.....$395
FAGET BUICK CO.,
6445 S. Western-av. Prospect 0504.

BUICK—8 1931, 4 DR., 5 PASS. SEDAN; model 67.5; artil. whls.; pract. new; cost $1,508; sac. for big saving. Sampson Motor Sales, 3845 W. Madison-st. Always open.

BUICK—1929 BIG SPORT ROADSTER, IN storage 2 winters; fender wells, 6 wire wheels, loads of extras; private owner. 3700 PINE GROVE-AV. Lake View 6726.

BUICK—MARQUETTE, 1930 SEDAN, NEW car cond.; 90 day warranty. Today's special for big saving. Buick Motor Co. Factory Branch, 2031 Calumet-av. Cal. 5000.

BUICK—1929 SEDAN.....$625
FAGET BUICK CO.,
7923 S. Ashland-av. Radcliffe 7709.

BUICK—1930 57, GUARANTEED PERFECT 4 sed., 124 w. b., like new cond.; $825; terms, trade. 5065 Dan-st.

BUICK—LATE 1930 5 PASS SEDAN; CAR is just like new; guaranteed perfect; $885, terms or trade. 3333 W. Madison. Alw. open.

BUICK—1929 BUS. COUPE; DRIVEN VERY little; good tires; paint. $465.
3032 N. CLARK-ST.

BUICK—1930 COUPE, LIKE NEW, $475, 90 day Gold Seal guar. Terms and trade. LANGE BUICK, 3656 W. Madison-av.

BUICK—LATE 5 PASS. SEDAN; ORIGINAL finish; new tires; A1 throughout; $350. CLARK-ST.

BUICK—PRIV. PARTY, 5 PASS. COUPE; new 8-98, $1,300. Phone Central 5784.

BUICK—'27, 4 DOOR SEDAN; FORCED TO sell, $175. Triangle 6421.

AUTOMOBILES FOR SALE.

# FITZPATRICK

"THE HOUSE OF REAL BARGAINS."

## BONUS

MEN WILL BE GIVEN A SPECIAL DISCOUNT ON ANY CAR PURCHASED DURING THIS SALE. MAKE YOUR SELECTION FROM OUR STOCK OF 250 AUTOMOBILES, 150 OF WHICH ARE NOT LISTED.

1930 Auburn, 125 cpe., 2 pass., s. m.$ 895
1930 Auburn, 125 sedan, side mts.... 895
1930 Auburn 6 sedan, de luxe 495
1929 Auburn 6 sedan, 4 door 395
1928 Auburn 8 sedan, 4 door 345
1927 Auburn 8 sedan, new tires 195
1930 Buick 68 coupe, 5 pass., s. mts. 1,095
1930 Buick 47 sedan, 4 door 795
1927 Buick 51 brougham, 4 door 345
1927 Buick 47 sedan, mast., 4 door. 195
1929 Cadillac 341 B sedan, side mts. 1,475
1931 Chevrolet sedan, 1,050 miles 695
1931 Chevrolet coach, de L., 135 mi. 565
1929 Chevrolet sedan, 4 door 295
1929 Chevrolet rdstr.; rumble seat.... 225
1929 Chevrolet coach; bargain 195
1930 Chrysler 80 sedan, lim., s. mts. 1,375
1929 Chrysler 65 coupe, 2 pass 395
1928 Chrysler 62 coach only 295
1930 Cord sedan de luxe, s. mts.... 1,475
1930 De Soto 8 sedan, de luxe 595
1930 Dodge D. A. coupe, 4 pass. 245
1930 Essex sedan 4 door 295
1930 Essex coach; like new 265
1929 Essex sedan 4 door 195
1929 Essex coach; bargain 165
1930 Ford tudor, like new car 345
1929 Ford rdstr., latest; de luxe 195
1929 Ford coupe; rail buy 125
1929 Graham-Paige 615 sedan 395
1929 Graham-Paige 610 sedan 595
1930 Hudson 8 sedan, side mts 345
1929 Hudson coupe; like new 395
1928 Hudson coach; like new 145
1931 Hupmobile 8 sedan; side mts.... 1,195
1931 Hupmobile 6 sedan; side mts.... 895
1929 Lincoln sedan, Le Baron 345
1931 Marmon 69 sedan; 850 miles 895
1931 Marmon-8, sedan; side mts 645
1929 Marmon 68 sedan; 4 door 365
1930 Marquette-Buick sedan 545
1930 Marquette-Buick coach; s. mts.. 495
1930 Marquette-Buick coupe 445
1931 Nash 6 sedan; side mounts 695
1930 Nash coupe; spec., rumble.... 495
1928 Nash sedan; Ambass. 4 door 365
1928 Nash sedan; special; 4 door 295
1928 Nash coupe; 2 pass.; rumble.... 195
1928 Oakland sedan; latest; 4 door.... 495
1928 Oakland coach; a real buy 265
1928 Oakland coupe; 2 pass 265
1928 Roland, side mounts 245
1930 Oldsmobile sedan; de luxe 545
1930 Oldsmobile coupe; rum.; s. mts.. 495
1929 Oldsmobile sedan; 4 door 365
1929 Oldsmobile spt. rdstr.; rumble.... 295
1928 Oldsmobile coupe; side mts 245
1928 Packard Club sedan; latest 795
1929 Peerless coupe; 2 pass.; rumble.... 365
1930 Plymouth coupe; 2 pass.; s. m.. 395
1929 Plymouth rdstr.; rumb. seat.... 295
1929 Plymouth sedan; 4 door 295
1929 Plymouth coach; like new 245
1930 Pontiac rdstr.; rumb. seat 545
1930 Pontiac coach; latest 565
1930 Roosevelt 8 coupe; 1st ser 395
1930 Whippet 6 rdstr.; 1,034 mi 295
1929 Willys-Knight sedan; 1st ser.... 295
1929 Willys-Knight coupe; rumble.... 395
'27 Chev. sed.....$95 '27 Olds sed.... 65
'26 Buick sedan.....95 '27 Cash coach.... 65
'27 Nash sed.....95 '27 Chev. coach.... 45

28 OTHER CARS FROM $25 TO $95.

MIDWAY FINANCE CO.,
## FITZPATRICK
MOTOR SALES,
## 6555 COTTAGE GROVE
TERMS OR TRADE.
ALWAYS OPEN.

### HUPMOBILES
WITH AN HONEST GUARANTEE.

| | DOWN PAYMENT |
|---|---|
| 1929 Hupmobile 6 sedan, like new | $260 |
| 1928 Hupmobile 6, 4 pass. coupe | $240 |
| 1928 Hupmobile 6s de luxe sedan | $250 |
| 1930 Olsmobile De Luxe coupe | $250 |
| 1929 Oldsmobile 4 door sedan | $200 |
| 1929 Chrysler sedan, model 65 | $220 |
| Model A Ford special cpe., rum. seat | $100 |
| Model A Ford 2 door sedan | $125 |
| Model A Ford 4 door sedan | $150 |

SQUARE DEAL HARRY MOTOR SALES, 3312 Sheffield-av. Auth. Hupp. Dealers.

## BUICK
NEW LOW PRICES.
VALUES EXTRAORDINARY

## NEVER BEFORE!
HAS THERE BEEN SUCH OUTSTANDING VALUES IN USED CARS.

THERE IS NO DECEPTION IN VALUE HERE.

## Dependability Guaranteed by JAMES LEVY
ESTABLISHED 32 YEARS SAME LOCATION.

MICHIGAN-AV. AT 23D-ST.
INDIANA-AV. AT 23D-ST.
1640 OGDEN-AV.
## Calumet 4629

### BUICK
1929
MODEL 47 SEDAN.

A Master 6—4 Door Sedan, absolutely the cleanest and most perfect appearing Buick on the streets. We appreciate this is a broad statement but we do want you to know and see this like-new motor car—this bargain of bargains. If you have the remotest idea of purchasing a motor car—without fail see this repossession today.

$174
DOWN. BAL. $32 PER MO.
Including interest and insurance.
6528 COTTAGE GROVE.

### BUICK '29 SEDAN, $385.

This 4 door standard 6 Buick is in perfect mechanical condition. Equipped with Tropic-Air heater and many extras and carries 90 day guarantee. Will take only $185 down. Clement Motor Sales Finance Co., 2515-17 N. Cicero-av. Belmont 6204.

BUICKS—NEARLY NEW: 1931 COUPE 8-96, equipped; de luxe sedan, 30-57, with side mounts; 30-66 Coupe, 5 pass., side mounts, brougham, 29-51, long wheel base; coupe, 29-26, with rumble seat. Must sell quickly. Make offer; also terms, trade. Modern Motors, Inc., 4645-47 W. Madison-st.

CADILLAC — 7 PASS. FLEETWOOD CUST. built de luxe sedan; used very little; can't be told from new; $1,500 at factory; original cost $5,410; sell for balance of mortgage, $1,295; 90 day guar.; terms, trade. ALWAYS OPEN. 2810 W. MADISON.

CADILLAC—RECENT MODEL CUSTOM SEdan. For financial reasons will sacrifice; perfect and practically new, has hardly even scratch; will take $400; private owner, 4031 N. Oakley-av. Apt. 1.

### CADILLAC 1929 SEDAN.

Latest 341B De Luxe 5 pass., wire whls.; side mounts; trunk. $1,475. Terms, trade. Fitzpatrick, 6555 Cottage Grove. Mid. 4200.

### Cadillac 341 Town Sedan.

4 door, equip. trunk, etc.; $1,095; 1-3 down, balance 18 months. MOSS AUTO SALES, 6529 Cottage Grove-av. Plaza 5000.

CADILLAC—LATEST SERIES 1931 8 CYL. 4-dr. 5-pass. Town Sedan; wire whls. fender wells, trunk heater, Slightly used. Dr. 1045 miles; big saving. Terms, trade Sampson Motor Sales, 3845 W. Madison-st.

### Cadillac'29-341B Sed., $1,485

7 pass. De Luxe; 9,600 miles. Many extras. Terms. 1143 DIVERSEY-BLVD.

CADILLACS—1931 "V-8" 5 PASS. COUPE. Natural wood dem. wheels; virt. new; genuine cost twice price; big money. Guar. LARRY O'ROURKE, INC., 2701 W. Madison.

CADILLAC—314, 5 PASS. SED. PUNCTURE proof tires, h. w. htr., Lorr. spotlight. Price $300. 8817 W. Lake. Austin 0687.

CADILLAC—DE LUXE 7 P. SED., 1931 TYPE; $385, or offer; ex. finish; new tires, etc.; sac. $750. 8817 W. Lake. Austin 0687.

CADILLAC—1930 5 PASS. COUPE; 6 WIRE whls., fend. wells; guar. like new; $2,275. Emil Denemark, Craw. 4100, 3860 Ogden-av.

CADILLAC—V-63 VICTORIA; 4 PASS., LIKE new, perfect condition, at garage. 1525 Belmont-av., week days, 1-3.

CADILLAC—5 PASS. COUPE, 1930; NEW cond. Must sell to settle estate. Empire Finance Co., 2243 S. Michigan. Cal. 3339.

CADILLAC—1931 DE LUXE TOWN SEDAN, 6 wire whls., 3 fender mts.; driven 1,250 miles; save $750; guar., terms. 1801 W. 63d.

CADILLAC—'31, 5 PASS. SEDAN DE LUXE. Car must be sold today. 4119 Broadway.

CHEVROLET—LATEST 1930 SPT. RDSTR. $395; 6 wire whls.; rumble seat; guar., terms. 1801 W. 63d-st., cor. Wood. Al. open.

CHEVROLET—1930 SEDAN, 6,700 MI.$485
Chevrolet '27 Sedan.....95
GRAHAM DEALER, 7637 S. HALSTED-ST.

CHEVROLET—1929 COACH; ORIG. FINish; good tires; $285. 3032 N. Clark-st.

CHEVROLET—4 DOOR, '27; WILL SELL cheap; good cond. Renwood 6905.

CHEVROLET—1929 COACH; ORIG. FINISH. good tires; $225. 3032 N. Clark-st.

CHEV.—COACH, LATE '29, LIKE NEW, $275 cash, Priv. 2733 Jackson-blvd.

CHEV.—'29 COACH; WOND. RUN; $75 DN. or trade. 100 W. Marquette-rd. Nor. 8070.

CHEV.—LATE COACH, PERF. COND., $95; barg., $75 dn. 6749 S. Perry. 1st.Wen.4748

CHEVROLET—'29 COACH; DRIVEN 10,000 mi. by owner; $225. 132 S. Central.

CHEVROLET—'28 LANDAU; A1 COND.; $155. 227 S. Throop-st. Monroe 2335.

CHEV.—1931 SED.; RUN 300 MI.; FULLY equipped; $550; private. L. V. 2570.

AUTOMOBILES FOR SALE.

# Golden Rule Finance Co.

## MUST MOVE APRIL 1ST
TO OUR NEW HOME
## 6935-37 Stony Island-av.
HELP US MOVE
and SAVE MONEY

FIVE DAYS' FREE DRIVING TRIAL
OPEN EVENINGS AND SUNDAYS.

1931 Studebaker President Sedan...$995
1930 Studebaker Pres. Cust. Brougham, wire wheels, fender wells.. 975
Cadillac 341 Sedan 895
1931 Hupmobile 8 Custom Sedan, wire wheels, side mounts ...1,195
1930 Studebaker President Sedan, wire wheels, side mounts ..... 675
1930 Nash Sedan 395
1930 Hudson Super Sedan 475
1930 De Soto Sedan 495
1927 Lincoln Sedan 495
1930 Peerless Sedan 495
1930 Nash De Luxe Sedan 625
1929 Auburn convertible sedan, wire wheels, side mounts 495
1929 Graham-Paige Sed., wire whls., side mounts 495
1929 Hupmobile Six Sedan 465
1929 Buick Standard Sedan 450
1929 Auburn Brougham 450
1929 Chrysler 65 Sedan 395
1929 Roosevelt 8 Sedan, wire whls., side mounts 375
1928 Buick 7 pass. Sedan 275
1929 Graham-Paige 4 speed Sedan. 350
1928 Chrysler Sedan 375
1929 Studebaker 2 door Sedan .... 350
1930 Chevrolet Landau Sedan 325
1928 Nash 2 door Sedan 325
1928 Nash Special Victoria Coupe. 295
1929 Chevrolet De Luxe Sedan .... 295
1929 Graham-Paige Coupe 295
1927 Stutz Safety Sedan 295
1927 Cadillac 314 Sedan 295
1928 Buick Standard Coupe 295
1930 Plymouth Sedan 245
1928 Studebaker Dictator Sedan .... 225
1930 Essex Sport Roadster 295
1929 Ford Coupe 235
1927 Chrysler Roadster 195
1928 Studebaker Victoria Coupe.... 165
1927 Willys-Knight Sedan 145
1928 Hudson 4 door Sedan 150
1927 Chrysler Sedan 150
1926 Cadillac 7 door Sedan 150
1929 Essex Sedan 150
1927 Jordan Eight Sedan 95
1927 Nash 5 door Sedan 95
1927 Chrysler Coach 95
1927 Hudson Coach 95
1927 Oldsmobile Sedan 75

## 6108 COTTAGE GROVE
MIDWAY 8543.

CHEVROLET—'30 COACH. DISC WHEELS; original finish like new; $395; terms; also many others.
2491 Milwaukee-av. Bel.1914

CHEVROLET—1928 CONV. COUPE. $195. Snappy red duco; good tires; mechly. O. K. 1928 Coach, A1 condition.....$225
1928 Chevrolet Sedan, perfect cond.....$250
THOMSSEN BROS., 7334 N. Clark-st.

### Chevrolet Late '30 Sed., $385
Two dr. Little mileage; wire wheels; a rare bargain. Terms. 5107 N. Clark-st.

CHEVROLET, LATE '29 COUPE .....$285
Chevrolet Cabriolet, price cond.....$125
Chevrolet two 2 dr. Sedans, each ....$25
John P. Lynch Motor Sales, 1520 N. Halsted.

CHEVROLET—1930 SEDAN.....$395
FAGET BUICK CO.,
6445 S. Western-av. Prospect 0504.

CHEVROLET—'31 SEDAN. REPOSSESSED: run little; same as new; pay bal. of mtg. only $465. Terms. Act quick. S. & S. FINANCE CO., 6424 S. Western-av.

CHEVROLET—1931 2 DOOR AND 4 DOOR Sedans, with new car guar. Big saving. BERGL MOTORS, INC., 5346-48 W. 22d-st.

CHEVROLETS—2 '28 COACHES, LIKE NEW; bargains $185. Terms or trade. LAWDER BROS., 6900 Vincennes-av.

CHEVROLET — 1931 TUDOR, $395. DRIV. 2,000 miles; like new throughout. Fully co. Can give tms. 3341 Montrose. Rav.3800.

CHEVROLET—COACH, 1930, LIKE NEW, wire wheels, fully equipped, at a saving. McInerney Motor Co., 2715 N. Cicero-av.

CHEVROLET—'31 COACH OR COUPE. LIKE brand new, $125 down, over a year to pay. 6749 S. Perry-av. 1st. Wentworth 4748.

CHEVROLET—1930 6 CYL. SEDAN, EXCEllent, like new car. $450, $100 down, bal. 12 mos. 1147 W. Jackson-blvd. Al. open.

CHEVROLET — '28 RED CONV. COUPE. $200; like new mileage; rumble seat. Private. 7649 Vernon-av. Stewart 5499.

CHEVROLET—LATE 1929 MODEL COACH. $275; perfect condition; must sell; leaving town. Call Maywood 1029.

CHEVROLET—LATE 1929 COUPE, PERF. cond., chrom. plated wheels; $250 cash, priv. party. 1041 N. Crawford, 3d apt.

### CHRYSLER "75" SEDAN.

A late 1929 5 pass. model. Appearance like new. Has 6 wire wheels, excellent tires, side mountings, adjustable front seat, 4 wheel brakes, etc. Perfect interior and mechanical condition. Guaranteed. Special at $720. $245 down, balance monthly. R. H. Collins Automobile Company, Rec. Distributors, 2220 S. Michigan-av. Calumet 6900.

### CHRYSLERS.
'75" Royal Sedan.
'75" Town Sedan.
'75" Convertible Coupe.
'65" Business Coupe.
'65" Rumble seat Coupe.

All cars reconditioned and guaranteed by Chrysler Dealer. Make offer. Terms.
4144-48 Milwaukee-av.

### Chrysler 72 Town Sed., $395.

This beautiful car is done in a Burgundy maroon and is chrome plated throughout. Will take only $95 down, bal. $6 notes. Finance Co., 2515-17 N. Cicero-av. Bel.8718.

### Chrysler 70 Royal Sed., '30.

Must sell; cannot meet payments; will take $250 and you pay bal. to fin. co. Miss Grimm, Ant. 908, Div. 5320, 1100 N. La Salle.

CHRYSLER—1930 "77" COUPE; RUMBLE seat; 6 wire whels. Fender mounted. Run 4,700 miles. Exactly like new. Guaranteed. Terms. 6044 Cottage Grove-av.

CHRYSLER—MOD. 77, LATE '30 5-PASS. Sedan; car is just like new; run 3,156 mi. Guaranteed perfect. $985. Terms or trade. 3333 W. Madison-st. Always open; also Sun.

CHRYSLER—'30 SEDAN, ALMOST BRAND new; run little; Model 66; sacrifice; bal. due on mtg., $595. Tms. See it today. S. & S. Finance Co., 6424 S. Western-av. ALWAYS OPEN.

### Chrysler 1931 Str. 8 Sedan.
ALMOST NEW; $1,250. TERMS.
1143 DIVERSEY-BLVD.

CHRYSLER—6, 1930 4 DOOR SEDAN, $750; driven 1,831 mi.; 6 wire wheels, 2 fender mounted; 90 day guarantee; terms, trade. ALWAYS OPEN. 2810 W. MADISON

CHRYSLER — 75 LATEST 1931 SPORT rumble seat coupe, $695; used little, wonderful cond.; fully guar.; terms, trade. ALWAYS OPEN. 2810 W. MADISON.

CHRYSLER—LATEST 1930 MODEL '77 SEdan, 5 pass., 4 door; cannot be told from new; fully equip.; will sac. for $895; guar.; terms, trade. 6645-47 W. Madison-st.

CHRYSLER—1930 SEDAN; GUARANTEED. 6 wire whls., side mounts; GUARANTEED. South Side Nash, 1210 E. 63d-st. Fin. 3401.

CHRYSLER—LATE MODEL COUPE ..$325

AUTOMOBILES FOR SALE.

INCOLNS

omplete Selection

OTHER MAKES

Shanesy & Co.

SHEFFIELD-AV.

INCOLN

AUTOMOBILES FOR SALE.
(Continued from preceding page.)

THE
BARGAIN
SPOT
4635-37 W. MADISON-ST.

Cadillac 12 cyl. De L. sed.: 6 w.w. Barg.
Cadillac 8 cyl. De L. town sedan.. Barg.
Cadillac 8 cyl. coupe, 6 w. w. ..... Barg.
Cadillac town sedan, wire whls.. Barg.
Cadillac De L. sed., 6 w.w. radio. $1,195
La Salle town sedan, 6 w. w. ..... Barg.
La Salle 5 pass. sed., dr. little. Barg.
La Salle convertible sed., A1.... $1,075
Pierce-Arrow Salon sed., like new. Barg.
Pierce convertible sedan, 6 w. w... $1,645
Marmon 8 De L. sed., like new .... 1,495
Packard Std. 8 sedan, 5 pass.... 985
Packard 8, 5 pass. sedan: barg.... 975
Lincoln 5 pass. sedan, perfect.... 1,795
Auburn, mod. 125 De L. sed., w.w 985
Auburn conv. sedan, wire whls.. 695
Buick mod. 96 cpe., 5 pass., 6 w. 1,695
Buick 841 De L. sed., dr. new.. 1,695
Buick 837 De L. sed., 6 w. w.. 1,495
Buick 68 De L. coupe, 6 w. w... 1,195
Buick 7 pass. sed., fully equip.... 1,095
Buick 46 s. spt. cpe., rumble st. 895
Buick 2 dr. sedan, driv. little.. 850
Buick 27 sedan, like brand new.. 645
Buick 41 sedan, A1 cond., barg.. 645
Chrysler 77, 4 p. cpe. like new.. 1,095
Chrysler 75 De L. coupe, 6 w. w. 750
Chrysler 65 De L. coach, 6 w. w. 575
Chrysler 72 De L. town sedan.. 485
De Soto De L. coupe, 6 w. w.... 685
Dodge D. A. coupe, driven little.. 535
Pontiac coupe, like new, bargain 435
Ford Wolverine, 5 pass. sedan.... 435
All by Guarantee and Service. Always open.
WEST SIDE AUTO EXCH.,
4635-37 W. Madison-st.

CUNNIBLE—'30 DE LUXE 5 PASS. SEDAN, 6 wire wheels; car is just like new. Cost $1,181. Sell for balance of mortgage, $675. Terms. Guaranteed perfect. Terms or trade. 2810 W. Madison-st. Alw. open, also Sunday.

CUNNIBLE — 1929 4 DOOR DE LUXE sedan, $395; run 3,198 mi.; 6 wire whls. 1 owner; 90 day guar.; terms, trade. 2810 W. MADISON. ALWAYS OPEN.

CUNNIBLE — 1930 SPORT RUMBLE seat coupe, $595; used very little; 90 day guarantee; terms, trade. Always open. 2810 W. MADISON.

CUNNIBLE — 1930 DE LUXE SEDAN, six mounts, 6 wire whls.; like new. Pay for it mic. $395. Terms. Car quick. Ben Lyons Finance Co., 6424 S. Western-av.

Oldsmobile '29 Coupe, $385.

The lowest priced Olds. in town and fully equipped. Terms. 5107 N. Clark-st.

CUNNIBLE—1930 SEDAN, 5 PASS., 4 DR. Fully equip.; cannot be told from new; cost $685; guar.; terms, trade. Sampson Motors, 4645-47 W. Madison-st.

CUNNIBLE—1930 4 DOOR SPECIAL SEDAN; driven 2,186 mi.; 6 wheels, 2 tires; 90 day guar.; terms, trade. 2810 W. MADISON. ALWAYS OPEN.

CUNNIBLE—1930 RADIO SPOTLIGHT COUPE, trunk; cost $1,103. Will trans. notes to avoid bal. Ard, 1161. Mr. Hedges.

CUNNIBLE—1930 SEDAN. 5 PASS. One of the finest cars we have ever seen. Looks and runs like new. Finished in beautiful Brewster green with Firestone Supers. Equipped with Lockheed hydraulic brakes, etc. Price reasonable. Cost $2,350. Will sell for $1,000.

CUNNIBLE—1930 SEDAN, 5 PASS., with wheels, six mounts; original green finish; in no way can the car be told from new; guar. mech.; cost $4,300 new; special for today, $1,900.

Packards, sixes and eights, in every style and model, from 1930 to 1930, ranging in price from $200 and up; other makes.

INSPECT THESE USED CARS.
WE ARE OPEN SUNDAY.
JOHN S. JACKSON & CO.,
Packard Dealers,
820 Stony Island-av. Plaza 2000.

PACKARD SEDAN.

Late 1928, actually driven only a few miles; looks like brand new; blemish on the exterior or interior, and the equipment includes wire wheels and a wealth of extras. Price is $1,895. This Packard is a beauty and cost $3,000 a few months ago. Now $1,895. Terms.
PIERCE-ARROW, 2545 S. Michigan-av.

PACKARD—SEDAN, THIS 7 PASS SIX WAS a steeper for 17 months, so it will give new satisfaction; cost $4,000; 6 wire whls. in brand new and the motor was just overhauled. Many extras. $395. Terms. Studebaker Branch, 1836 Ridge-av., Evanston.

PACKARD—443 SEDAN 7 PASS. WITH full equipment, 6 good tires, original high excellent, interior like new, and carries no mechanical guarantee. Exceptionally fine car. Very reas. Packard Dealer, 420 W. Madison-st. Estebrook 2565.

PACKARD—SEDAN; 7TH SERIES (1930). This beautiful car, run only 3,981 miles, was taken back on mortgage and will be sacrificed to some quick buyer. Always open this at once. HILL MOTOR SALES, Packard Dealer, 640 Madison, Oak Park.

PACKARD — 6. MUST SACRIFICE FOR cash; bought by me a short time ago and only 7,200 miles. It just like new; has every conceivable equipment; take $350. 365 S. Central Park-av., Apt. 1.

PACKARD—8, VERY LATE '29 DE LUXE 5 pass. sedan; 2 whl. mounted forward; cost $2,867; our price, $1,185; guaranteed perfect. Terms or trade. 3333 W. Madison-st.

PACKARD—SIX SEDAN, 5 PASS., '27 MOD. 4 door; excellent cond.; new chromium plated; tires like new. Terms. 614 Marquette-rd. Dorchester 9038.

PACKARD—LATEST '31 4-DR. 5-PASS. SEDAN. Has been slightly used. Sold for $2,600. Will sacrifice for balance owing. Terms. Sampson Motor Sales, 3845 W. Madison.

PACKARD — SEDAN, 27 MODEL, CHROME side. Car like new throughout. Sacrifice to $695. S. Rutkoff, 2d apt., 1339 S. Central-av. Crawford 3176.

PACKARD—DE LUXE 7-SEAT SEDAN, 1928. A perfect condition, for sale by owner; see to be; cash offer; no dealers. Phone Mr. Dear, 2323.

PACKARD—LIGHT 8 SED., FULLY EQPD. 4 w. heater, etc.; very reasonable at $1,045. Berl Motors, Inc., 5346-48 W. 22d-st.

PACKARD—LATEST 1929 DE LUXE SEDAN, 6 wire wheels, 2 tender mtd.; $1,095; guar., terms. 1801 W. 63d-st., cor. Wood. Al. open.

PACKARD—DE LUXE ROADSTER 443, EXCELLENT condition, 6 tires. Heater. Must sell. Nevada 6035.

PACKARD—1929 SEDAN "8"; ONLY $895. $295 down, balance 18 mos. Trade? Roberts, 6555 Cottage Grove. Mid. 4200.

PACKARD—31, 5 PASS. SEDAN; LOOKS as new; best offer today. 4119 Broadway.

PACKARD—LATE '26, 5 PASS. SEDAN, $295. 1829 S. Crawford-av., Crawf. 3311.

PACKARD—1927 SEDAN; GOOD COND.; $110. 3238 W. Congress, 2d. Nevada 7421.

PEERLESS 1930 SEDAN.

In like 4 door, 6 wire whls., fender wells, $175 down, balance 18 mos. MOSS 6337 Cottage Grove-av. Plaza 5000.

PEERLESS—LATE 1930 DE LUXE 5 PASS. sedan; 6 wire wheels. Car is just like new, guaranteed perfect. Cost $1,861. Sell for balance of mortgage, $675. Terms or trade. 3333 W. Madison-st. Always open, also Sunday.

PEERLESS—LATEST 1930 DE L. VICT. coupe; 6 wire wheels, side mounts; nearly new; cost $1,600. Finance Co. must sell late $595; tms., trade. 4645 W. Madison.

PEERLESS—1929 SEDAN, MODEL 91, WIRE fender wells, in perf. cond., $415; guar., terms. 2831 N. Kedzie. Key. 7418.

PIERCE-ARROW
SMALL SIXES

We recommend these as the greatest bargains in Chicago. They are 1926-'27 Series 80 Pierce-Arrows. This is the small Pierce-Arrow, which has 29 h. p. rating. It gives excellent gasoline mileage and economical transportation. Each of these cars is in splendid all-around condition and is equipped with 4 whl. brakes, shock absorbers, etc. We have in our stock Series 80s in all models, including 5 pass. Sedans, 7 pass. Sedans, 5 pass. 2 door Broughams, Coupes, etc. The prices range from $395 to $645. Liberal terms. Open Eves. and Sunday. Phone Michigan 2400.
PIERCE-ARROW CO.
2545 S. Michigan-av.

PIERCE-ARROW COUPE.

Blande seat, model 81; new paint, new chromium plated; handsomest coupe in Chicago; can be seen by appointment only; $1,000 with 1435.

PIERCE-ARROW—'27 SEDAN..... $435
FAGET BUICK CO.,
3648 S. Western-av. Prospect 0504.

Pierce-Arrow '27 Sed., $285.

Latest str. 5 pass. Cannot be told from new; terms or trade. 2951-53 W. Madison.

PLYMOUTH—1931 SED., RUN ONLY 2,200; like new; $545. Guaranteed. Terms. 6044 COTTAGE GROVE.

PLYMOUTH—ROYAL, 1930; R. S.; PERF. cond.; $295; bargain; pri. gar. 4023 Lake.

PLYMOUTH—1929 COUPE, $185; BARG. Low terms at 7903 Kingston, Apt. 306.

PLYMOUTH—LATE DE LUXE FORDOR; driven few thousand miles; like new; barg. Sampson Bros., 6000 Vincennes-av.

PLYMOUTH—1929 SEDAN; EARLY; ALMOST new $395. 1229 S. Crawford-av. Craw. 3311.

AUTOMOBILES FOR SALE.

BUTLER
Motors, Inc.
E-S-S-E-X

The Essex car is reputed for its comfort, roominess, fast and peppy motor, and low upkeep. A reconditioned Essex purchased from us will give you the very finest service for many years.

ESSEX Coaches .... $195 to $525
ESSEX Coupes ..... 250 to 475
ESSEX Sedans ..... 195 to 595

H-U-D-S-O-N

We claim you cannot find a better value than a reconditioned and guaranteed Hudson as sold by us. Come in and look over our stock.

HUDSON Coaches .. $195 to $600
HUDSON Sedans ... 325 to 750

O-T-H-E-R M-A-K-E-S!

1930 Whippet coach..... $295
1929 Ford coupe..... 265
1930 Ford tudor..... 395
1929 Graham-Paige sedan..... 395
1928 Pontiac coach..... 325
1929 Reo Flying Cloud sedan..... 395
1929 Nash sedan..... 795
1928 Cadillac sedan..... 465
1928 Studebaker Commander sedan..... 325

2251 and 2457 Michigan-av.
Open Sunday and Evenings.
Telephone Michigan 2004.

Pontiac Latest 1930 Sedan.

De Luxe, 6 wire whls., sidemnts. Driven only 3,143 miles. A real beauty for only $385. Terms. 5107 N. Clark-st.

PONTIAC—LATE 1929; CONV. CABRIOLET; rumble seat; A1 condition; driven 8,000 miles; will please the most exacting buyer; must sell at once; $395. Longbeach 8668. 5634 N. Clark.

PONTIAC—4 DR. DE LUXE SEDAN, 1928, 1st series; very attr. appearance and actually A1 cond.; real good tires, bumpers, heater; must sell, sacrifice $165 for all cash. Private. Stewart 3392.

PONTIAC—1930 4 DOOR SPORT SEDAN, $495; driven 2,126 mi.; 6 wire wheels, 2 fender mounted; fully guar.; terms, trade. ALWAYS OPEN. 2810 W. MADISON.

PONTIAC—LATE 1930 DE LUXE CONV. coupe, rumb. seat, 6 wire wheels, brand new appear., good cond.; $435. 5665 W. Lake.

PONTIAC—LATE '28 COACH; LIKE NEW. $190. Van Buren 0717.

PONTIAC — 1930 4 DOOR SEDAN, $415. HURRY! Fox Franklin, 5710 Broadway.

REO COUPE, 1929.

2 pass. model with rumble seat. Finished in deep maroon with 6 carmine red wire wheels, side mountings, excellent tires, 4 wheel brakes, trunk rack, etc. 100% mechanical condition. Price $885, $295 down, balance monthly. R. H. Collins Automobile Co., Reo and De Vaux Distributors, 2220 S. Michigan-av. Calumet 6900.

REO SPORT COUPE.

Conditions force me to immed. sacrifice my beautiful, almost new 1929 rumble seat coupe. It will be a big barg. for some one. Act quickly. Phone Mrs. Adler, Plaza 4088. Add. 1109 Hyde Park-blvd., Apt. 1.

REO—FLYING CLOUD, LATEST 1929 MAST. sport coupe, $595; driven 5,846 miles; represents new car; guar., terms. 1801 W. 63d.

REO—'29 FLYING CLOUD COUPE, RUMBLE seat; perfect every way; orig. cost $2,350; sacrifice for $765. 2451 S. Michigan.

REO — 1928 SEDAN; A1 SHAPE; $245. HURRY! Fox Franklin, 5710 Broadway.

STUDEBAKER
DICTATOR SEDAN.

A motor car that is the essence of new in its every appearance and performance. The beautiful Gray DUCO has not a scratch to mar its surface, the motor is smooth and powerful, and the interior is as of a new car. Has 6 wire wheels, 2 mounted forward; 6 excellent tires, trunk rack, and most complete equipment. To see this motor car is to buy it—now priced so low it will surprise you—

$115
DOWN. BAL. $20 PER MO.
Including interest and insurance.
6528 COTTAGE GROVE.

STUDEBAKERS

1929 Str. 8 President Sedan, with wire wheels side mounts and many extras. It's positively in brand new condit. today. $895
1929 Str. 8 President 8 Victoria, only driven a few months. This is a de luxe job with wire wheels, equipment and many extras. $1,095
1929 Str. 8 President, 7 pass. sedan that looks and runs as though it had never been driven a mile. It's a de luxe job..... $1,145
These three cars were carefully checked over by our expert mechanics and each one carries a 30 day free service guarantee. Terms. Open eves. and Sundays.
STUDEBAKER BRANCH, 3622 LAWRENCE.

STUDEBAKER—1931 PRESIDENT, FREE wheeling Coupe De Luxe, with rumble seat, 6 wire wheels, 2 mounted forward; cannot be told from new; special at $1,575. Also a '30 President 7 pass. De Luxe Sedan, a Dictator 8 De Luxe Brougham, and a Dictator 6 pass. Victoria Coupe.
2491 Milwaukee. Bel. 1914.

STUDEBAKER—SEDAN 1931 DICTATOR 8. Free Wheeling model, only used a short time as demonstrator. It's in brand new condition throughout and has a wealth of extras. New car guar. Offered at substantial discount. Terms. Your car in trade. Studebaker Branch, 4653 Washington-blvd.

STUDEBAKER—SEDAN, 1929 DICTATOR with wire wheels, side mounts, and many extras. Has a sweet running motor, and the appearance is very attractive. The good-year tires are practically new. The finish is a beautiful brown. $675. Terms. Studebaker Branch, 1836 Ridge-av., Evanston.

STUDEBAKER—1930 DE LUXE 5 PASS SEDAN. Car is actually just like new. Guaranteed perfect. Cost $1,556, will sell for balance of mortgage, $785. Terms or trade. 3333 W. Madison-st. Always open, also Sundays.

STUDEBAKER—COMM. 8, LATEST 1930, 4 door sedan, $845; driven 1,136 mi.; 6 wire wheels, 2 mounted forward; equip. with white walls, 6 excellent tires; fully guar.; terms, trade. ALWAYS OPEN. 2810 W. MADISON.

STUDEBAKER 1931.

Free wheeling Str. 8 Sedan. Little mileage. Best offer. Terms. 1143 Diversey.

STUDEBAKER—6, 1929 SPORT RUMBLE seat coupe, $485; run 3,183 mi.; 6 wire wheels, 2 fender mounted; 90 day guar.; terms, trade. Alw. open. 2810 W. Madison.

STUDEBAKER 6—1929 4 DOOR SEDAN; fully equipped; bargain $550 or $200 cash, balance terms. Owner, Central 6607.

STUDEBAKER—1930 DICTATOR SEDAN. Attractive maroon finish. Very little mileage. Runs and looks like brand new. Bargain at $775, terms. 3948 N. Damen.

STUDEBAKER—'30 PRESIDENT 8, 5 PASS. de luxe sedan; 6 wire wheels; side mounts. Will sacrifice, $895. Terms. Trade. Sampson Motor Sales, 3845 W Madison. Alw. op.

STUDEBAKER—1930 PRESIDENT 8 DE luxe club brougham, 4 door, 5 pass., 6 wire whls., side mts., trunk, heater, lighter, etc., like new, $985; tms., tr. 4645 Madison.

STUDEBAKER—1931 FREE WHEELING Commander 8 Sedan driven 3,000 miles. Still brand new. Sacrifice. See or call Ingram, Calumet 6480. 2555 S. Michigan-av.

STUDEBAKER—PRES. STATE SED., 75 M. p. h. beauty, cost, body in desert sand; 6 w. whls., exc. tires, 100 mi. since eng. overhld.; barg., $695. 6028 Kimbark. Dor. 0686.

STUDEBAKER—1930 DICTATOR CONV. coupe; 6 wire whls. Fender mounted. Low mileage; Guar. Terms. 6044 Cottage Grove.

STUDEBAKER—1929 4 DOOR SEDAN, $395; driven 3,391 miles; 90 day guar., terms, trade. Always open. 2810 W. Madison.

STUDEBAKER—LATEST 1930 SEDAN, 5 P., 4 door; nearly new; will sacrifice for $685; terms trade; guar. 4645 W. Madison.

STUTZ — '30 5 PASS. SEDAN, 6 WIRE wheels, fender wells; like brand new.
TOM O'ROURKE, 2433 S. MICHIGAN.

VIKING — SEDAN, 1929, WITH WIRE wheels side mounts, and a number of valuable extras. The finish, upholstery and tires are in the original new condition, and the motor is A-1. $775. Terms. Studebaker Branch, 1836 Ridge-av., Evanston.

WHIPPET
1929
COACH.

Tho' it may be hard to believe that such a perfect, practically new motor car can be sold for only

$100
DOWN. BAL. $17 PER MONTH.
Including interest and insurance.

This finance company really offers this heretofore unheard of bargain and we ask only that you see for yourself and drive this car—then we know you'll buy it.
6528 COTTAGE GROVE.

WHIPPET — 1929 4 DOOR SEDAN, $195; low mileage; fully guar.; terms, trade. ALWAYS OPEN. 2810 W. MADISON.

WHIPPET — 1928 SEDAN, LIKE NEW throughout, fully equipped, $50 down, bal. 12 mos. Durst Chev., 1147 W. Jackson-blvd.

WHIPPET—1930 2 DR SEDAN, $250. John P. Lynch Motor Sales, 1520 N. Halsted.

AUTOMOBILES FOR SALE.

F-E-L-Z
SELLS BARGAINS.
Highest Grade Used Cars.

1930 Buick Big Master Sport Sedan. $1,095
1931 Chrysler 8 Sedan, hardly run... 1,135
1930 Chrysler 77, 4 speed Sedan..... 985
1930 Franklin 4 speed Sedan ..... 1,550
1931 La Salle Sedan, 1,164 miles.... 1,985
1930 La Salle Convert. Coupe De Luxe 1,575
1930 La Salle Coupe, 2,600 miles.... 1,575
1931 Lincoln Free whelr., hardly run 3,075
1930 Lincoln Sport, 1,000 miles..... 2,850
1929 Lincoln Sed., De Luxe, 6,200 mi. 1,585
1929 Lincoln De Luxe Spt., hardly run 1,585
1930 Cadillac Fleetwood Radio Rdstr. 2,150
1930 Cadillac Fleetwood Sedan..... 1,985
1930 Cadillac Coupe, 1,100 miles.... 2,150
1930 Cadillac De Luxe Sport Sedan.. 2,150
1931 Studebaker free whling. Big Sed. 1,285
1930 Hupp. 8 De Luxe Sport Sedan.. 1,050
1929 Hupp. 8 Custom Sedan ..... 785
1929 Hupp. 6 Custom Sedan ..... 675
1930 Packard light 8, 5 pass. Coupe. 1,650
1930 Packard Big 8 Sedan, 7 pass.... 1,885
1929 Packard light 8 Sedan..... 985
WE WARRANT YEAR AND MODEL.
WE HAVE OVER 10,000 SATISFIED CUSTOMERS.
ESTABLISHED SINCE 1919.
F-E-L-Z, 1132 Diversey-bl.
WELLINGTON 7802.

AUTOMOBILE LOANS.

CASH
IN 10 MINUTES.
NO DELAY
AUTO AND TRUCK LOANS.
$350 TO $10,000
Confidential. No Endorsers.
15 Years at Same Location.
Winter-Hirsch
1842 S. Michigan-av.
Calumet 4586.
West Side Office:
4657 W. Madison-st. Estebrook 3243.
South Side Office:
6158 Cottage Grove. Dorchester 6913.

C—A—S—H!!
$100 TO $1,000
Advanced on your car.
Present payments reduced. Refinancing.
$300 COSTS $15
Other amounts in proportion.
NO ENDORSERS REQUIRED!
DRIVE AS YOU PAY.
QUICK, CONFIDENTIAL SERVICE!
Finance Credit Corp.
Drive right up to our door.
MAIN FLOOR. 205 N. LA SALLE-ST.
PHONE STATE 6372.

C-A-S-H
LOANS and REFINANCING.
WE CHARGE LESS
Drive While You Pay
Majestic Investment Corp.,
105 W. MONROE. RANDOLPH 4364.
6225 S. Michigan. Victory 4444.
6211 Cottage Grove. Dorch. 4561.
5323 W. Madison. Austin 4069.
5401 W. 22d-st. Cicero 6169.

A-U-T-O L-O-A-N-S
$300 Costs $7.50
NEW LOW RATE.
LONG TIME PLAN.
We Loan More—Charge Less.
ALSO REDUCE PRESENT PAYMENTS.
GORDON FINANCE CO.,
192 N. La Salle-st. State 8328.
2239 S. Michigan-av. Vict. 3500.
5100 Broadway. Long. 6481.
3301 North-av. Belm. 5843.

AUTOMOBILE
BONDING COMPANY
Established 1919.
6528 COTTAGE GROVE. HYD. 0223.
2323 S. HALSTED. TRI. 0807.
4802 N. WESTERN. RAV. 5100.
4734 W. MADISON. AUS. 3906.
105 W. MONROE. RAN. 7992.
Open Evenings.

LOANS ON YOUR CAR OR YOUR PRESENT PAYMENTS REDUCED AT
7% PER YEAR
NO INDORSERS. NO WAITING.
Branches open Mon., Wed., Fri. eves.
EMPIRE FINANCE CO.,
100 N. La Salle-st. Dearborn 0870.
423 E. 63d-st. Englewood 1624.
2243 S. Michigan-av. Calumet 3339.

SAVE 25% ON YOUR AUTO LOAN.
Make it pay for itself.
Walk upstairs and save money.
CENTRAL STATES FINANCE CORP.
209 N. La Salle-st. 2d floor. Dearborn 3615.

LOANS BY PHONE.

Notes reduced. Call State 1919 Monday. Car Owners' Finance Co., 175 W. Dearborn.

AUTO LOANS—SAFE FOR THE BORROWER
AUTO SECURITY CORPORATION.
205 W. Wacker-dr., cor. Wells. Cen. 4006. Eves. 1777 Howard-st. Ph. Rog. Pk. 6744.

BONDED WAREHOUSE PLAN—PAY NO INTEREST: store your car. Pay storage only. AUTO STORAGE CO., 2309 S. KEELER-AV. [AT OGDEN]. ROCKWELL 5500.

AUTO LOANS. NOTES REDUCED.
NATIONAL FINANCE CO.,
155 N. Clark-st., Room 602. Central 5532.

AUTO LOANS. PAY NO INTEREST. STORAGE charges only. ACME FINANCE CO., 1344 S. Michigan-av. Calumet 1483.

LOWEST RATES—AUTO LOANS ON REduced payments. See us first. Great Northern Finance, 1 N. La Salle. Franklin 9890.

U. S. FINANCE AND MORTGAGE CO.—10 minute service, lowest rates; confidential; parking. 1011 S. Michigan. Wab. 7083.

AUTOMOBILE LOANS — LOWEST RATES. Always open. Phone Van Buren 3200. 2810 W. MADISON-ST.

NO INTEREST — PAY STORAGE ONLY. Instant cash advanced on your car. Atlas Warehouse, 1238 S. Michigan. Cal. 1802.

AUTO LOANS—1½% PER MONTH.
STAR FINANCE COMPANY.
1525 E. 53D-ST. MIDWAY 6728.

MOTOR CAR FINANCE COMPANY—
2411 S. Michigan-av. Cal. 7272.
6227 Cottage Grove-av. Dor. 2520.

REDUCED RATES ON AUTO LOANS BY priv. party. Address S H 86, Tribune.

AUTOMOBILES WANTED.

WILL PAY CASH.
ALL MAKES—1928 TO 1931.
TAUBEK. 6056 Cottage Grove. Fair. 1426.

PRIVATE PARTY WILL PAY CASH FOR 1930 2 passenger coupe, original owner only. No dealers or brokers. Give full description and serial numbers. Address X C 58, Tribune.

Wanted at Once—TODAY
100 Used Cars. SPOT CASH.
4440 W. MADISON-ST. MANSFIELD 4441.

WANT 100 AUTOMOBILES.

Pay cash or make you a loan. Always open. 2810 W. Madison. Ph. Van Buren 3200.

Wanted—100 Automobiles.

Will pay spot cash for all makes and mods. Sampson Motors, 3845 W. Madison. Ked. 8000.

AUTOMOBILE WANTED—LATE CAR FROM owner; sport coupe preferred; priced right. Box 763, Cedar Rapids, Iowa.

WANTED—ALL THE LATE MODEL CARS you can bring; get cash in one minute. Always open. Republic 9515, 1801 W. 63d.

WANTED—A LATE MODEL, 4 OR 5 PASsenger Lincoln sedan for cash, priv. party. Address L K 468, Tribune.

WANTED—IMMEDIATELY 100 LATE AUtomobiles; highest prices paid. Bring cars and get cash. 6811 S. Halsted. Went. 2727.

WANT LATE MODEL NEW OR USED CAR for my entire lot in Chicago suburb valued at $2,000. Address M N 384, Tribune.

CARS SOLD FOR OWNERS ON COMMISsion basis. Quick action. All makes, all models. 3106 Montrose-av. Always open.

WILL PAY CASH FOR 1930 OR '31 CADillac, La Salle or Packard sedan. University 5912.

HIGHEST PRICES PAID IN CITY FOR any kind of car or truck. See us first. Alsis, 840 W. 51st-st. Boul. 9219.

WANTED—LATE CHEVROLET FORD TUdor. Palisades 3681 or MR. BORN, 1735 N. Paulina, Monday.

WILL PAY HIGHEST CASH PRICES FOR '29 or '30 autos. KEYSTONE 2338.

WANTED—STANLEY STEAMER, J. WALlace, P. O. Box 34, Willow Springs, Ill.

GET THE BEST PRICE FOR YOUR CAR AT 4717-19 N. WESTERN. LONG. 1940.

WANT HIGHEST CASH PRICE FOR YOUR car? See Stone, 3006 Lawrence, Ind. 6863.

WANTED — PIERCE-ARROW TOURING, Mod. 33, 34, 36. Address T K 234, Tribune.

WANTED—BEST ROADSTER $100 WILL buy. Address 4, 498, Tribune.

WTD.—FORD, LATE MOD., $200, STATE full partic. Address J 322, Tribune.

BEST CASH FOR USED AUTOS OR TRCKS. Martin 3359 N. Ashland. Buck. 5061.

WTD.—MODEL A FORD, '30; CASH; AND Nash '28 Spec. 6. Address J 254, Tribune.

WANT TO SELL YOUR CAR FOR THE most money? Bring it to 4837 N. Western.

I AM PAYING HIGHEST CASH PRICES for late model light cars. 4636 Madison-st.

I PAY $125 CASH AND A HUDSON coach for a Buick sed. 2453 N. Harding.

WANTED—BUICK OR PONTIAC, '28 OR '29; 4 dr. sed. Address J 293, Tribune.

Rented
THE APARTMENT!

This want ad, appearing 4 times in the Tribune, brought Mrs. W. B. many prospects for her furnished apartment, one of whom rented it!

TO RENT—FURNISHED APARTMENTS.
NORTH.
ATTR. 5 RMS.—RADIO, PIANO; L. AND sun'l; very reas. 5000 Leland. Keys. 0000.

This is renting season!

Thousands of families will want new homes. Place your offer before more than a million families every Sunday through the

CHICAGO TRIBUNE
WANT AD SECTION

MOTOR TRUCKS.

DODGE ¾ T. PANEL, 6 CYL., 4 BRK. $375
Chevrolet Stake, runs O. K..... $125
GMC 1½ ton panel, like new..... $575
Hendrickson 1½ ton, solid tires..... $150
GMC 2 ton stake, duals..... $750
GMC 1½ ton, 10 ft. stake, late model.. $575
Dodge 2 ton, duals, 800 gal. tank.. $450
MANY OTHERS $50 TO $1,500.
REASONABLE FINANCE CHARGES.
GENERAL MOTORS FACTORY BRANCH.
2630 S. Wabash. Cal. 7296.
OPEN SUNDAY 10-2.

AUTOCAR BARGAINS.

AUTOCAR 3½ ton dump; pneumatics.
AUTOCAR 1½ ton panel body.
AUTOCAR 1½ ton chassis.
STERLING 5 ton dump.
1716 W. PERSHING-RD. VIR. 0210.
Open Sundays 10-2.

2½ TON HARVEY DUAL PNEUMATIC dump body..... $600
3½ ton Harvey Coal Dump; new paint and tires; good condition..... $600
Harvey 2½ ton, 7 speed, 2 batch, dual pneumatic, dump..... $1,250
HARVEY MOTOR TRUCK WORKS.
HARVEY, ILL. PHONE HARVEY 1100.

Ford, Chev. Trucks—Like New

1930-'29-'28 models: ¼ to 2½ tons; $75 up; $40 cash, balance easy; panel express and stake bodies; 90 day written guarantee; horses taken in exchange. LEVY'S, 724 Milwaukee, cor. Carpenter. Always open.

CHEVROLET — 1930, 1½ TON PANEL body, truck like new; cost $975, will take $450. Also Chevrolet 1929 1½ ton high panel body truck, suitable for furniture, radio, or moving business; $475. 1929 1½ ton Chevrolet Canopy body truck, $375. McInerney Motor Co., 2715 N. Cicero-av.

FORD AA HIGH STAKE DEMO..... $650
Ford Model T Panel, Market body..... 85
Dodge High Stake, like new..... 350
Dodge 4 post top side curtains..... 50
John P. Lynch Motor Sales, Ford Dealers, 1520 N. Halsted-st. Open eves., Sundays.

FORD 1929 TRUCK.

Long whl. base, large tires, inclosed panel body; $375; $135 down, bal. monthly.
6529 COTTAGE GROVE-AV.

MACK—3 A. C. 7 TON TRUCKS, 1-5 TON White, Steel body, Heil hoists in operating condition, $500 each. Closing out estate. Address P 188, Tribune.

WE PAY THE HIGHEST PRICES FOR used cars; also light and medium weight trucks; city and suburbs. Martin Auto Parts, 2034 Southport. Div. 2772.

FORDS — LATE MODEL A'S, DE LUXE Panel Pick Up Body and Canopy top truck, 97, like new. Phone Nevada 0559. LAWDER BROS., 6900 Vincennes-av.

BRAND NEW 1930 FORD 1½ TON PANEL Trucks; 2 on hand at $625 each.
Chas. J. Dempsey, Inc., 2301 Warren-blvd.

21 PASS. PARLOR COACH—STUDE. BUS; used by subdivider; total mileage 35,000; pr. $1,500. H. W. Nydick & Co. State 1316.

WANTED—1 OR 1½ TON DUMP TRUCK; pneu. tires; Ford, Chev., or Dodge pref. Will pay cash. Address F P 178, Tribune.

WANTED—TRUCKS FOR STEADY LONG distance hauling. Chicago and Milwaukee. Address X 132, Tribune.

5 FAGEOL BUSES, PRICED RIGHT FOR quick sale. 20 W. 17th-st.
DOUGLAS AUTO PARTS CO.

WANTED—TO BUY—TRUCK, 1½ TON, stake body; will buy about $250. Call all day. 1528 E. 53d-st. Midway 9587.

FORD 1½ TON CORK LINED PANEL BODY, good for butter and egg dealer. $325. Warner & Moore, 5301 Lawrence-av.

FORD—MODEL A PANEL, FLOOR SAMPLE; 1,500 MI.; GUAR.; BIG SAVINGS. T. W. BURTON, 2826 W. NORTH.

1½ TON TRUCK, PUNCTURE PROOF, pneu. tires; in truck body. JOHNSON MOTOR CARTAGE, 1749 W. 51st-st.

WANTED—DODGE PANEL TRUCK, '28 OR '29. Phone Mansfield 2885.

FORD—MODEL A LT. DEL.; PICKUP; EXC. cond.; only $245. 2826 W. North-av.

WANTED—PANEL TRUCK, ¾ OR 1 TON. Exch. for 5 pass. Packard. Stewart 3705.

12 FT. BOTTLERS BODY, $75; IN GOOD cond. Fred L. Meckel, 9 E. 13th-st.

WANT LAUNDRY TRUCK, EXCH. PONTIAC coach and $100. Pen. 7729.

FORD TON TRUCK, STAKE BODY, $65. Ford AA '27, STAKE, $175. 718 S. State.

14 FOOT FURNITURE BODY; LIKE NEW. Call Kildare 2602.

FORD—STAKE TRUCK, RUN 11,000 MILES. Good cond. Call Vincennes 7058.

FORD—½ TON TRUCK CLOSED PANEL body. Good tires, etc. Kil. 6082. Mon.

WANTED—FORD PANEL, PRICE, 1½ TON model A pref. Hemlock 0616.

AUTO CREDITS FOR SALE.

CASH CREDIT OF $193

on new Chevrolet, any model, for $150. Phone Austin 1621 or Austin 4488.

AUBURN—1931 $650 CREDIT, GOOD ON any model. Will sacrifice for cash only. Dorchester 9667 or State 1294.

$535 STUDEBAKER CREDIT FOR SALE by private party at liberal discount. Radcliffe 3440.

WILL SELL MY CREDIT OF $440 ON A new Nash car for $300. John Pauly, 4219 N. Austin-av. Phone Palisade 9661.

WILL SACRIFICE $100 CREDIT ON ANY new Chevrolet. Pensacola 9538.

$290 CREDIT ON CHRYSLER 8, SAC. $100. Address J 491, Tribune.

$200 CREDIT ON NEW CHRYSLER CAR; very reasonable price. Call Key. 7085.

WILL SAC. $245 CREDIT NEW HUPMOBile for $50. Ph. Ardmore 2314, Apt. 23.

$275 CREDIT ON ANY MODEL FORD, BIG discount. Need cash. Triangle 5243.

WILL SELL $425 NASH CREDIT SLIP for $250. Call Republic 3830.

$150 STUDEBAKER CREDIT—WILL SAC. for $75. Atlantic 4300. Norm. 6515.

FORD CREDIT, $35 FOR $25 ON NEW car. SID, Atlantic 8201.

MOTOR TRUCKS TO RENT & WANTED.

MAN WITH 1½ TON FORD TRUCK WANTS contract local or long distance hauling. West 2475.

WANTED—TRUCKS AND SEMI-TRAILERS for steady long distance hauling. Apply 2807 S. Wabash-av.

WANTED—TRUCKS AND REFRIGERATOR or closed panel for steady long distance hauling. Apply 2807 S. Wabash-av.

WANT HAULING: FURNISH NEW TRUCK to reliable concern. Armitage 1549.

WILL BUY TRUCK IF YOU CAN SECURE contract. Address J 591, Tribune.

MOTORCYCLES AND BICYCLES.

HARLEY DAVIDSON—2 CYLINDER, EXcellent condition, just overhauled; $65. 5836 N. Spaulding. Juniper 6454.

75 1928 HENDERSONS, $85 AND UP; terms. 3517 W. North-av. Albany 2790.

101 SCOUT 45, COMPLETELY REBUILT. $170. Fair. 8049. 1436 E. 67th-pl.

GARAGES—FOR SALE AND TO RENT

TO RENT—GARAGE: 40,000 ft., IN VICINity of Broadway and Wilson-av.
PAUL C. LOEBER & CO. Ph. Frank. 0757.

TO RENT—60 CAR GARAGE, WEST SIDE. $225 per mo. Kenny Bros., 740 Washing'n.

21 CAR GARAGE TO RENT CHEAP. 814 E. 45th-st., rear. Kenwood 4543.

AUTO TIRES.

SLIGHTLY USED TIRES, $1.50 UP.
SERLIN TIRE CO., 1400 S. MICHIGAN.

AUTOMOBILES TO EXCHANGE.

CADILLAC—SEDAN '27; WANT TO TRADE for smaller car. 11544 S. Front-st.

PRINTING, ENGRAVING, BINDING.

JOB PRINTING — STATIONERY, PAMphlets, folders, imprinting, or straight machine typesetting. ½ current prices. Ask for quotations. Krathwohl, Printer, Mentone, Ind.

CAMERAS AND OPTICAL GOODS.

FOR SALE—A EASTMAN AND PR

# THEY QUICKLY FOUND their IDEAL HOME!...

INSTEAD of weeks of weary, disappointing search, their home hunting expedition was carried on in the comfort of their home, ending with a pleasant jaunt to the suburbs one Sunday afternoon to see and buy the home they wanted. They had already decided upon the type of home and locality. For several weeks they consulted the Tribune Want Ad Section, clipping the most attractive offers. These were checked against their plans, and by process of elimination, the number of likely houses was reduced to three or four. Then came the Sunday drive to the suburbs, and their ideal home was found!

Use this time-saving, fatigue-eliminating plan yourself! The Tribune Want Ad Section every day prints choice offers of houses for sale, located in all sections of the city and suburbs. From these offers a home can be selected at least expense, with minimum effort and greater satisfaction.

### MUSIC RELIEVES TENSE NERVES

Whether your spirit be gay or troubled, there's nothing like music of your own making to heighten the joy or relieve tensed nerves. Buy a piano now! You can find pianos of all makes and models, grands, baby grands and uprights, listed at bargain prices in the Tribune Want Ad Section.

### CHECK YOUR BUDGET

against the Tribune Want Ad Section. Before you spend one penny of the money set aside in your budget for furniture, a radio or piano, an automobile, furs or clothing, and other things requiring an expenditure of a considerable sum, consult the Tribune Want Ad Section for bargains. More than likely you'll find what you want offered at prices that will enable you to save money and buy immediately.

### FOR INTIMATE MOMENTS—PEWTER!

Fortunate is the hostess who can set before her tea-time guests a charming, distinctive service of quaint pewter. The most prized pieces are often centuries old, and hard to find. Yet it is quite possible that excellent pieces may be offered for sale in the Arts and Antiques column of the Tribune Want Ad Section. Keep an eye on this interesting column in the Tribune. It offers the collector and the home maker many opportunities to buy prized antiques at reasonable prices.

### COMFORTABLE HOMES MAKE CONTENTED HUSBANDS

After a hard day's work, men like nothing better than to relax in the depths of a comfortable chair. Thoughtful wives can keep husbands happy, and home life pleasant, by providing this simple comfort.

Chairs that men like, deep, roomy fellows, just right for reading or an after-dinner nap, can be bought without a strain on the family budget, if you will consult the Home Furnishings column in the Tribune Want Ad Section.

## Chicago Tribune Want Ad Section

Picture Section
In 2 Parts Part 1

Chicago Sunday Tribune.
THE WORLD'S GREATEST NEWSPAPER

March 22, 1931

# METROPOLITAN MOODS: A CHICAGO ARTIST LOOKS AT CHICAGO

ATMOSPHERE—Gifted with one of the globe's most variable climates, Chicago is a temperamental beauty. Now it is seen in somber gray; now in blue; now sharply etched against a luminous sky; and now and then come rare sunsets that suffuse the very air with incredible hues of red, gold, and heliotrope. One of the elusive, colorful moments, in which Monet might have found inspiration, has been caught in this unusual study in oils, "Blue Silhouettes."
(From a painting by Richard A. Chase, after a photograph by Edward McGill of the Tribune staff.)

INDUSTRY—Turning to another pictorial aspect of Chicago, one in which the undiscerning might see nothing but ugliness, Mr. Chase looks on at the building of one of the city's bridges and interprets the dynamic power found there in a canvas that he calls "Wabash Avenue Viaduct." As seen by the artist, there is significant drama here. Readers will remember other metropolitan studies by Mr. Chase which have been reproduced in color in these pages.

# Like a *Prized* Oriental..

AMERICA'S FINEST ORIENTAL REPRODUCTION

## PERSHANA RUG

REG. U.S. PAT. OFF.

**$135** Factory Price 9 x 12 Size

The prized Pershana is truly America's Finest Oriental Reproduction. We sell it with this unconditional guarantee: Select the Pershana pattern you like. Examine it leisurely in your own home for one week. Compare it. Judge it for its beauty, its texture, its quality. Get the opinion of your friends. Then, if you don't think it is the finest reproduction made and equal to any $200 rug, you are under no obligation to keep it. The Pershana is made from IMPORTED selected, long-fibered wools—the same as in genuine Orientals. Made in all sizes from 27 x 36 inches to 11¼ x 18 feet and larger, priced in proportion to the 9 x 12 size.

ONLY $20 DOWN

The balance in Convenient Monthly Payments

COLORED CATALOG FREE

Showing the fine Pershana in all its glorious colors. Address: Dept. TM22, Olson Rug Co., Chicago, Ill.

The rug pictured in the foreground is Pershana No. 1109-213 while the other rug shown is Pershana No. 1109-207

## Largest Rug Display in Chicago

### OVER 6000 RUGS FROM WHICH TO CHOOSE

Come to Chicago's finest, largest rug mart! Regardless of what quality or size rug you have in mind, you will find a larger selection and greater savings at Olson's. We manufacture and offer at Factory Prices to everyone, thousands of the rugs we sell—Oriental Reproductions, Wilton and Velvet Rugs.

## OLSON SULTAN A RUGS

NOW . . . for only $76.80, you can enjoy the beauty of rich Oriental colorings and patterns! Manufactured in our own Chicago factories, where you can choose them at Factory Prices so low they are within the means of every one. Rugs that give Oriental beauty at but a fraction of the cost. The 9 x 12 ft. size.

**$76.80**

| | | | |
|---|---|---|---|
| 8¼x10½ ft. | $ 70.50 | 9x15 ft. | $111.40 |
| 6x9 ft. | 49.30 | 11¼x18 ft. | 170.00 |
| 4½x7½ ft. | 27.85 | 11¼x12 ft. | 111.40 |
| 12x12 ft. | 120.75 | 11¼x15 ft. | 139.25 |
| 11¼x13½ ft. | 123.25 | 12x15 ft. | 151.00 |
| 9x18 ft. | 136.60 | 12x18 ft. | 181.25 |

## BELMAR BROADLOOM CARPET

Here is a particularly good example of the fine carpet you can secure at Olson's at low factory prices. Heavy $6.50 grade. Seamless, 9 feet wide. Has a pile. Made completely in 9 popular colors in our factory.

Sq. Yd. **$3.25**

27-inch width Belmar . . . $2.35

## OLSON CARPETS

For Homes, Hotels, Clubs, Apartments, Etc.
At Factory Prices to Everyone

**Jewell Wilton**
Newest spring patterns. $3.95 grade. Heavy quality. 27 inches wide. Factory price per yard . . . . . $2.40

**Lavern High Pile Velvet**
Luxurious grade. $3.15 grade. 27 in. wide. Factory price per yard . . . . . $1.65

**De Luxe Frieze Wilton**
The newest in carpeting. $5.75 grade. 27 inches wide. Factory price per yard . . . . . $3.80

**Kenwood Room and Stair Carpet**
27 inches wide. $2.75 grade. New patterns. Factory price per yard . . . . . $1.50

**Eldridge Saxony Broadloom**
Regular $9.50 grade. Made in 6 colors. Deep pile. 9 feet wide. Sq. yd. . . . . $6.60

**Dixon Figured and Plain Wilton**
Heavy. $4.85 grade. All colors. 27 in. wide. Factory price per yard . . . . . $3.30

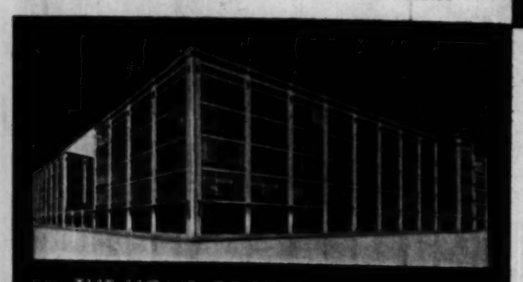

THE HOME OF PERSHANA RUGS

In this modern $1,000,000 daylight factory we perform every operation in the manufacture of fine rugs and carpets. Here, too, is Chicago's Largest Rug Salon.

## Our Guarantee . . . Over 56 Years in Business

If you scanned a list of our customers, you would undoubtedly reach the conclusion that most people come to Olson's to buy their rugs. This list includes hundreds of names from the social register of Chicago. Included, too, are thousands of others in all walks of life. All with the same purpose in mind . . . to choose their rugs where the selection is the largest and to secure the greater values our factory prices make possible. We are rug specialists. Every step in the manufacture of rugs and carpets is performed right here in our two Chicago factories. We know how rugs should be woven to wear well. It has been our life's work. And that is our guarantee to you. For only a business built on the right principles, that offers the utmost in value, that renders complete satisfaction, makes a friend of every customer, could achieve the distinction of being the world's largest rug factory selling direct to the home.

# OLSON RUG CO.

2800 N. Crawford Ave.
1500 W. Monroe Str.
6032 S. Halsted Street
4532 Broadway at Wilson
Milwaukee, Wis., 152 W. Wisconsin Ave., Caswell Block

OPEN 3 EVENINGS
MONROE STREET, open Mon., Wed., Thur., till 10
OTHER 3 STORES, open Tues., Thur., Sat., till 10

# WAR GAMES IN THE PACIFIC: NEW PICTURES OF THE BATTLE FLEET

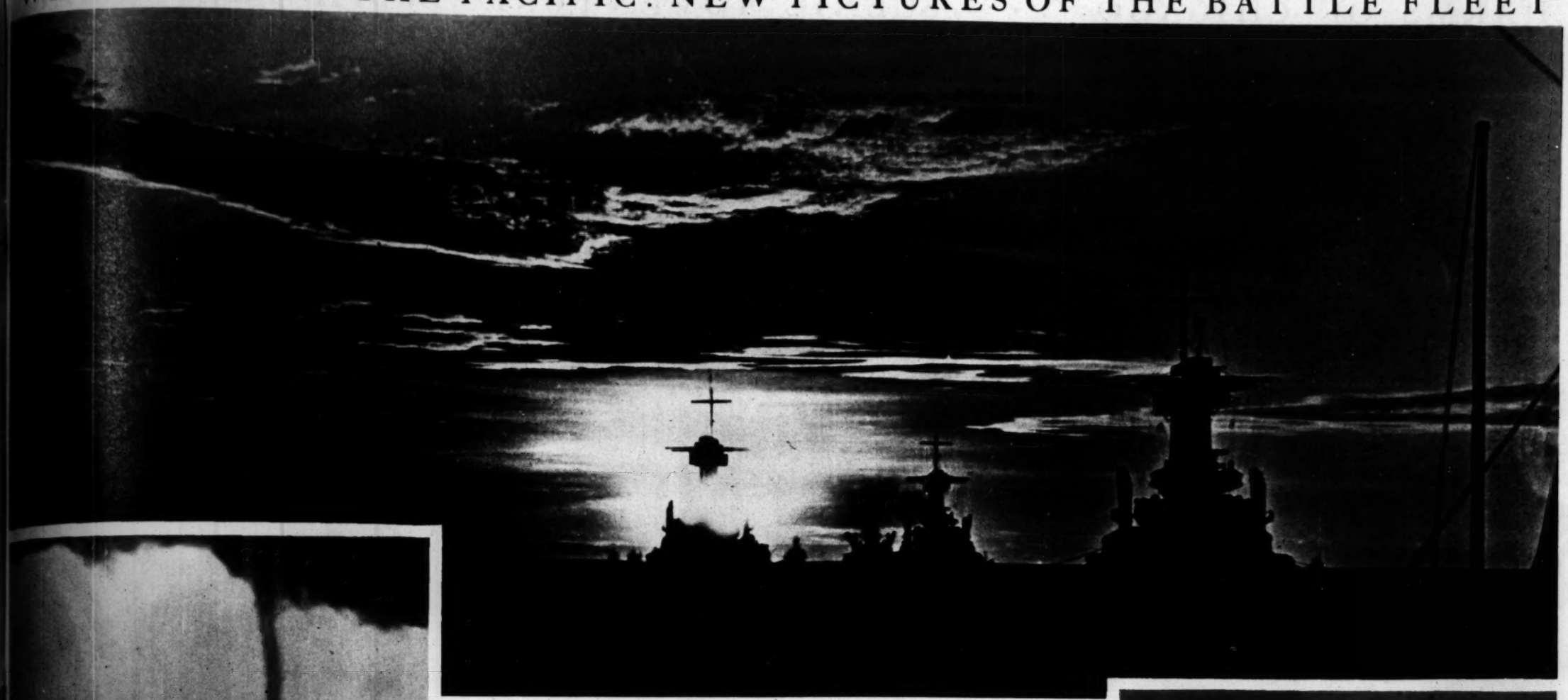

OUT OF THE SUNSET—An unusual silhouette of the battle fleet, which continued maneuvers in the Pacific after the close of the war games in which the defenses of the Panama canal were tested. In the van are the California, the New York, and the Maryland. (Chicago Tribune Press Service photo.)

AN OPPORTUNE TARGET—One of several waterspouts sighted during Pacific maneuvers, as seen from the Texas. A shot from the ship put this specimen out of action. (Chicago Tribune Press Service photo.)

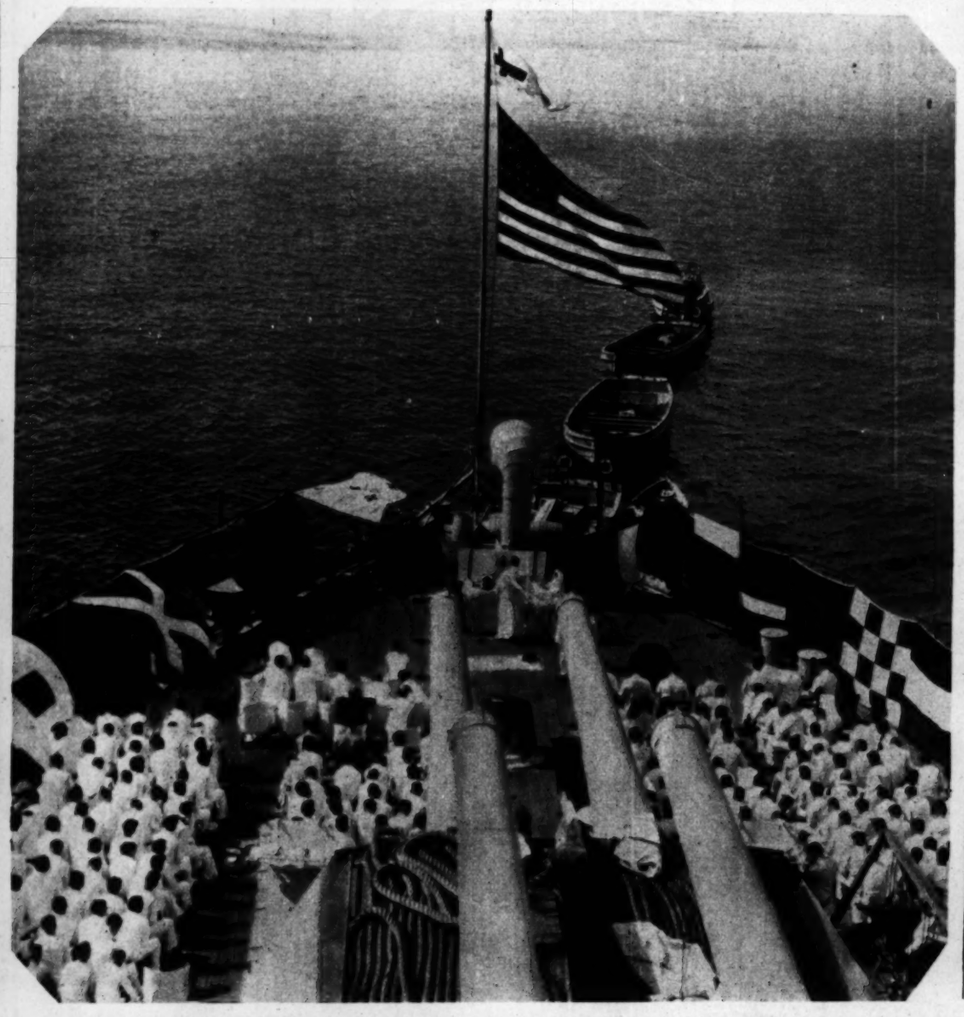

THE CHURCH FLAG FLIES ABOVE THE STARS AND STRIPES during services aboard the Texas in Panama bay. It would not fly there if it could be prevented by former Senator Heflin of Alabama, who waged and lost a fight against the practice in the late congress. (Chicago Tribune Press Service photo.)

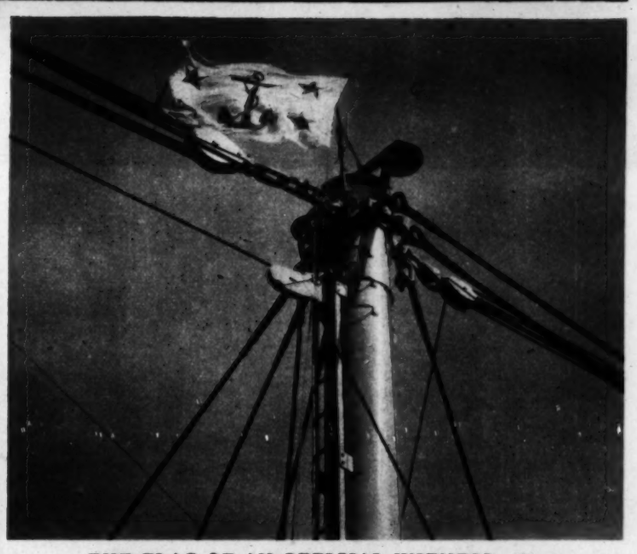

THE FLAG OF AN OFFICIAL WITNESS—The pennant of the assistant secretary of the navy for aviation, David Ingalls, flying above the mastship Patoka. (Acme photo.)

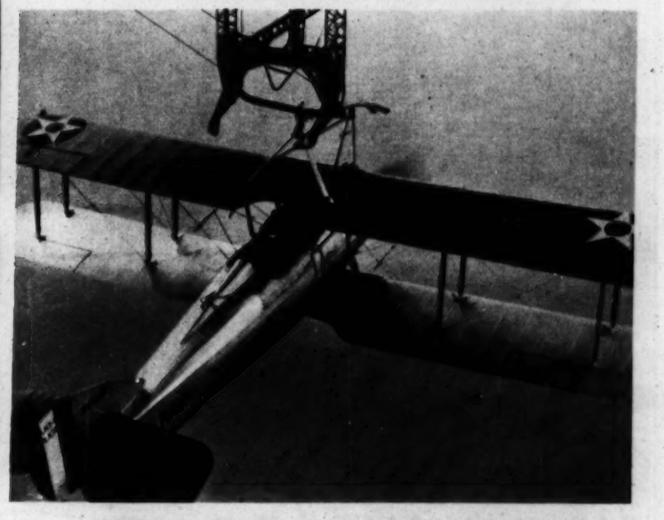

HOOKED—Somewhere in the Pacific a navy plane anchors itself to the Los Angeles, which itself made use of the Patoka's mooring mast during the maneuvers. (Chicago Tribune Press Service photo.)

(Associated Press photo.)

(Acme photo.)

THE NEW CRUISER CHICAGO JOINS THE NAVY—Second American cruiser to bear the name Chicago and the last of the eight 10,000 ton cruisers authorized by congress in 1924, Admiral J. V. Chase's flagship is placed in commission at Mare Island navy yard. At the left, the cruiser lying alongside the dock in the navy yard. At the right, the formal delivery of the ship to Capt. Manley H. Simons, its commander, by Rear Admiral G. W. Laws.

# CHARMS OF CHICAGO • SCENIC ADVENTURES WITH THE CAMERA

*Ferns and Flowers: The Garfield Park Conservatory*

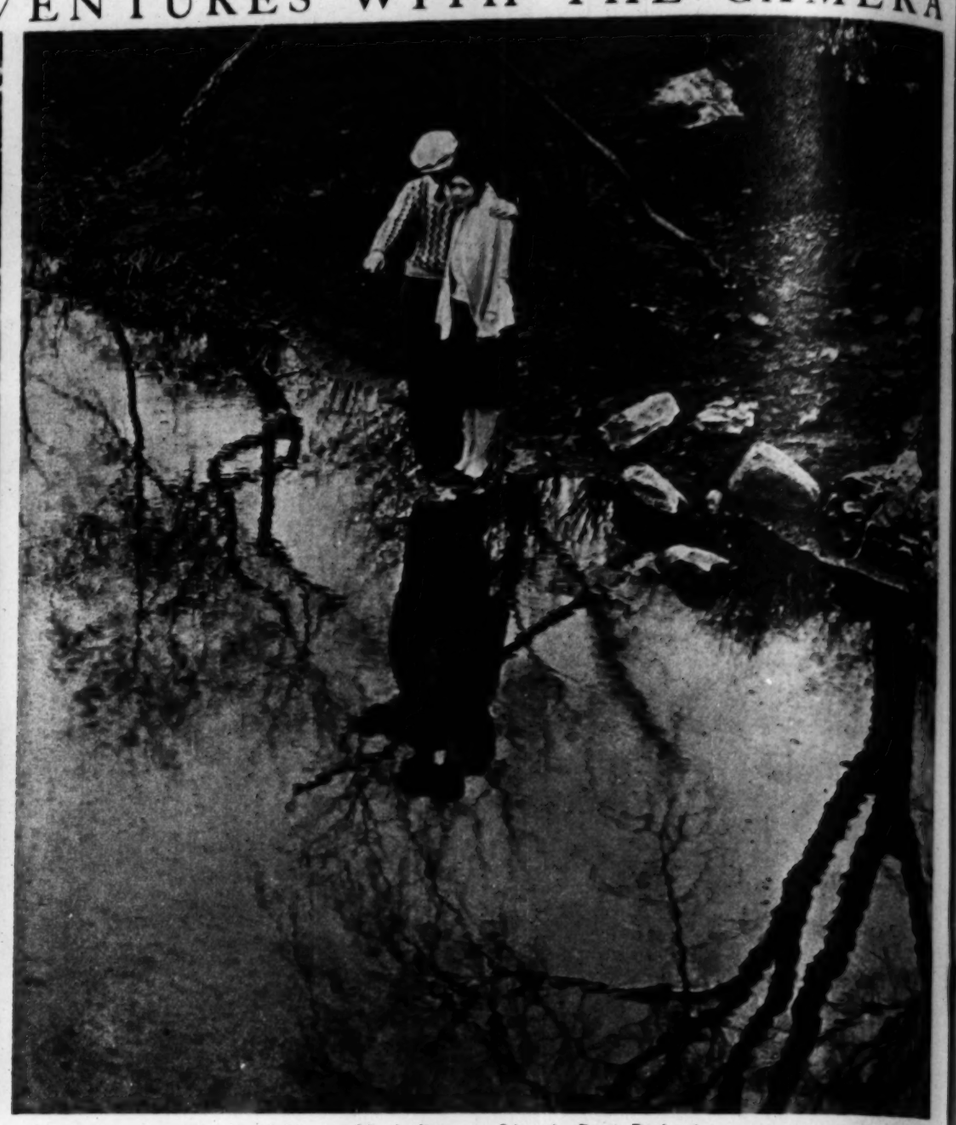

*A Young Man's Fancy: Lincoln Park Reflections*

*Sanctuary: The Bird Refuge in Lincoln Park*

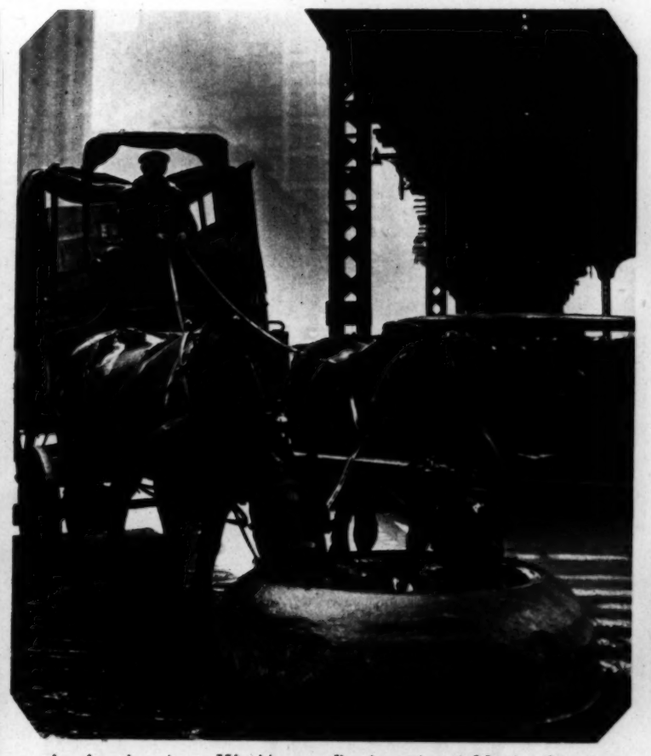

*An Anachronism: Washington Boulevard and Market Street*

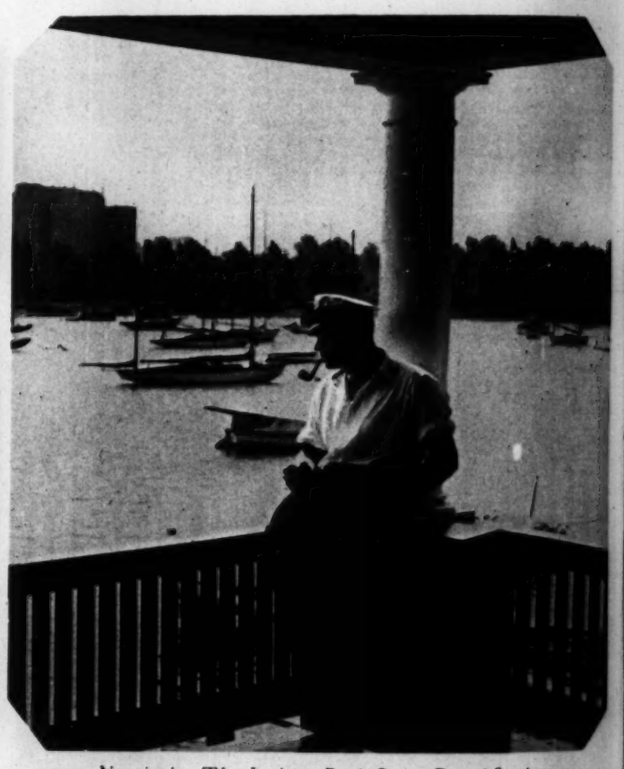

*Nautical: The Jackson Park Coast Guard Station*

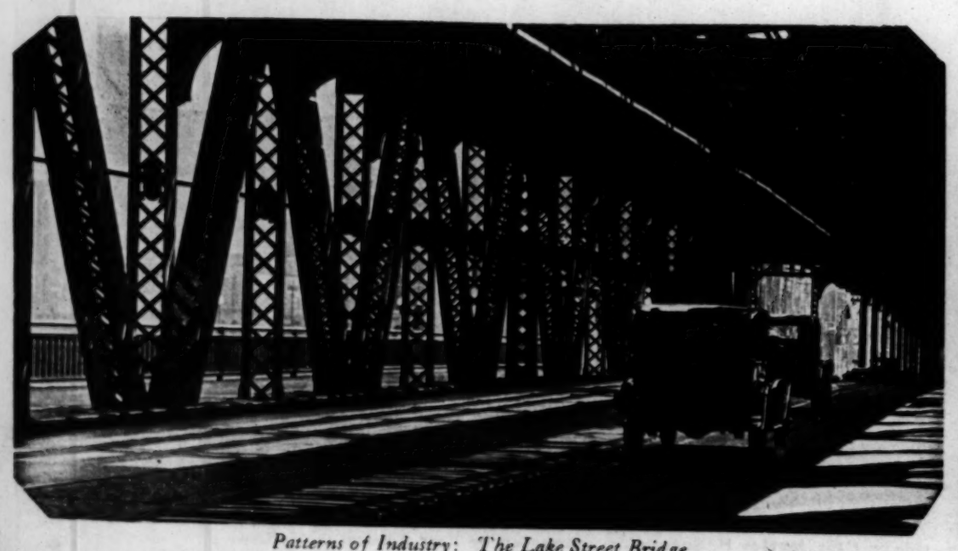

*Patterns of Industry: The Lake Street Bridge*

*The Spirit of Spring: Jackson Park*

(All photos by Edward McGill of The Tribune staff.)

# FLAVOR,
# *not words, has made it* LEADER

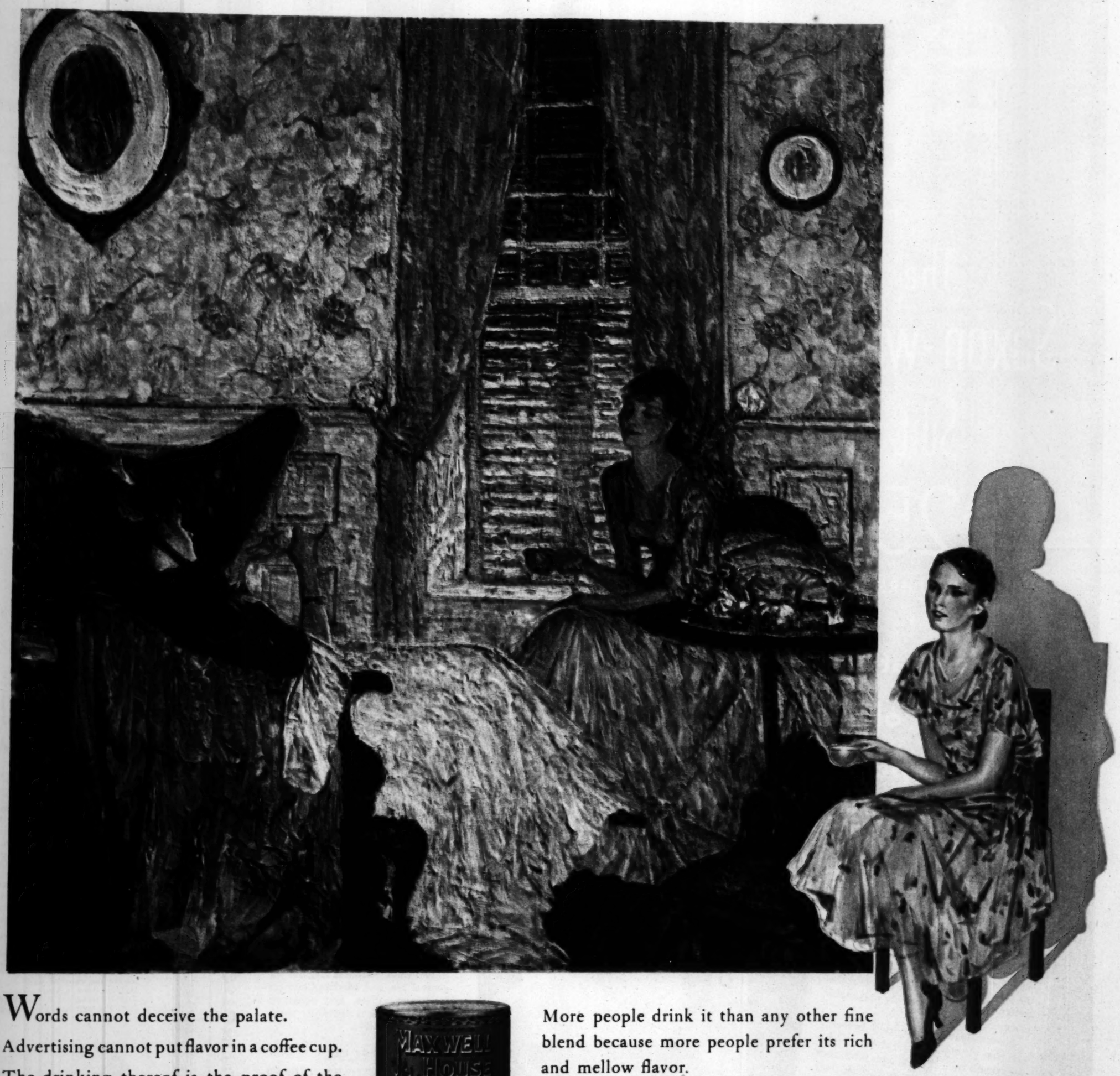

Words cannot deceive the palate.

Advertising cannot put flavor in a coffee cup.

The drinking thereof is the proof of the coffee. The flavor must be there or you will not buy again.

That's why the outstanding leadership of Maxwell House Coffee seems to us, frankly, to be proof positive of its superiority.

More people drink it than any other fine blend because more people prefer its rich and mellow flavor.

Think of this fact when next you order coffee.

What better pledge of satisfaction can you get than the constant promise —

Good to the last drop!

*Maxwell House Coffee is today's expression of the good living of the Old South*

**GOOD *to the* LAST DROP**

# MAXWELL HOUSE COFFEE

A PRODUCT OF GENERAL FOODS CORPORATION

INTRODUCING
*a remarkable new fabric*

The
Saxon-weave
Suit
$25
WITH 2 TROUSERS . . $31.50

. . . Here, at last, is a suit of the better type at a moderate price

THOUSANDS of men everywhere have been waiting for a suit that had all of the refinements of higher priced clothing—but at a modest cost.

Now—at last—the house that makes the famous Knit-tex Coat and Worsted-tex Suit has brought out a suit of that better type at an extremely reasonable price.

Saxon-weave is intended primarily for the young man—but it will be welcomed by men of all ages who have fine taste and who desire to limit their expenditures for clothes.

Sold by Good Clothiers in every City and Town

Made by the makers of
THE KNIT-TEX COAT
Cohen, Goldman & Co.
45 West 18th Street, N. Y. C.

THE MODERNISTIC TOUCH IN THE WORLD'S FAIR—A striking study of the facade of the administration building, which is already occupied by executive and clerical forces preparing for the 1933 exposition.
(Chicago Architectural Photographing Co. photo.)

CONTENDERS—Mrs. Harold M. Florsheim with two Airedales which will be entered in the three-day Chicago Kennel club show at the First Regiment armory, beginning next Friday.

A STRIKING AND ORIGINAL EMPLOYMENT OF ANGLES results in the breaking up of rectangular masses in the World's Fair administration building; its effectiveness is especially felt here, perhaps, in the wings. Emphasizing this pleasing departure from tradition in form is a daring application of color. First of the exposition buildings completed, this structure stands at what will be the gateway to the fair.
(Chicago Architectural Photographing Co. photo.)


★ COTTON FOR EVERY COSMETIC USE

COUETTES
make cosmetic duties easy

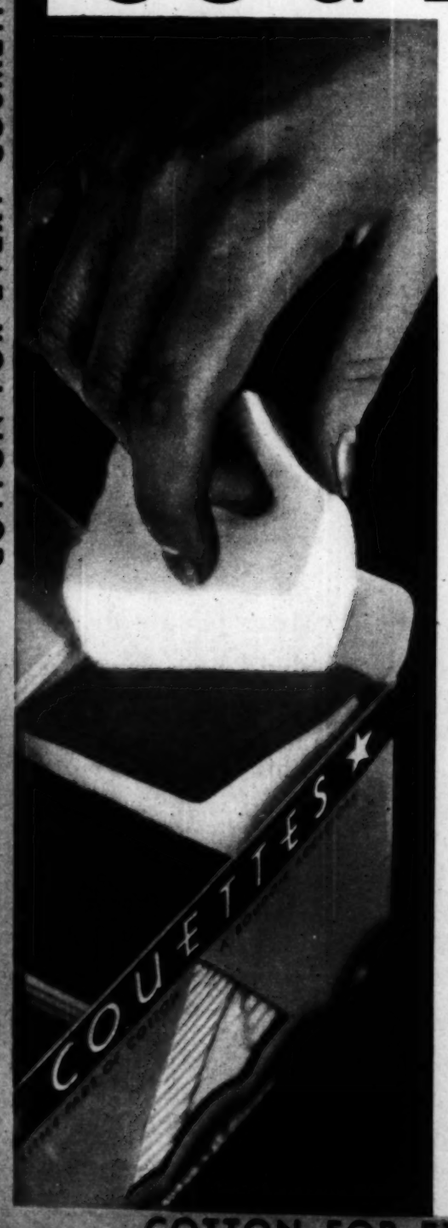


NOTHING could be better than Couettes to lighten your cosmetic duties. These 75 smartly tailored squares of fluffy cotton, charmingly packed in a starry blue and silver box, do a skilful job of applying or removing any type of cosmetic. You'll admit that yourself when you try them.

To introduce Couettes we offer a 50¢ box of Couettes with a box of Modess.

Modess is the most satisfactory sanitary convenience there is. It is so graciously soft, so protective, so completely deodorized. It is packed in two ways—Modess Regular for general use, and Modess Compact for travel, dress, and occasions where less bulk is desirable—each in boxes of twelve.

SPECIAL INTRODUCTORY OFFER
1 BOX COUETTES 50¢
1 BOX MODESS 45¢
(Regular or Compact)
VALUE 95¢

BOTH FOR 59¢

Made by Johnson & Johnson NEW BRUNSWICK, N.J. U.S.A.

COTTON FOR EVERY COSMETIC USE ★

*Nothing So Alluring — as a Beautiful*
VITA-TONIC WAVE
*says —*
MARY ASTOR

MARY ASTOR, charming young screen favorite says: "There is nothing so captivating as beautiful, wavy hair—sparkling with life, lustre and glorious sheen. I keep a soft, alluring wave in my hair by having it permanently waved with Frederics Famous Vita Tonic Process".

To be sure that your Hairdresser gives you a Genuine Vita Tonic Wave—examine the wrappers used on your hair—make certain that no harmful imitations are used.

We will gladly send you a free Vita Tonic Wrapper to take with you when going for your permanent. Compare it with the wrappers used by your Hairdresser—assure yourself of getting a Genuine Vita Tonic Wave. At the same time we will send you an interesting booklet on the care of your wave and a complete list of Hairdressers in your vicinity who give Genuine Vita Tonic Permanent Waves. Write Dept. 118, E. Frederics, Inc., 235-247 East 45th Street, New York, N. Y.

*LOOK FOR THIS WRAPPER*
*Do not permit your Hairdresser to use cheap, inferior wrappers on your hair. They leave the hair in a harsh, dry and strawy condition. Don't accept such statements as "just as good" or "better"—insist on a Genuine Vita Tonic Wave.*

Frederics VITA-TONIC WAVES



SAVARAN was forced to choose between a fortune in ivory and a childhood song! Another fascinating tale of that dauntless adventurer, Savaran—

"A WOMAN SINGING"
By Douglas Newton
in the Woman's Section of Today's Tribune!

# Dog and Cat Hospital

## By W. E. Hill

[Copyright: 1931: By The Chicago Tribune.]

"We have had to sit up with her night after night, Dr. Paws, and it's just wearing us to a shadow!"

"Doctor! Fifi's been suffering with fleas, and we've had a perfectly *frightful* time here in the apartment!"

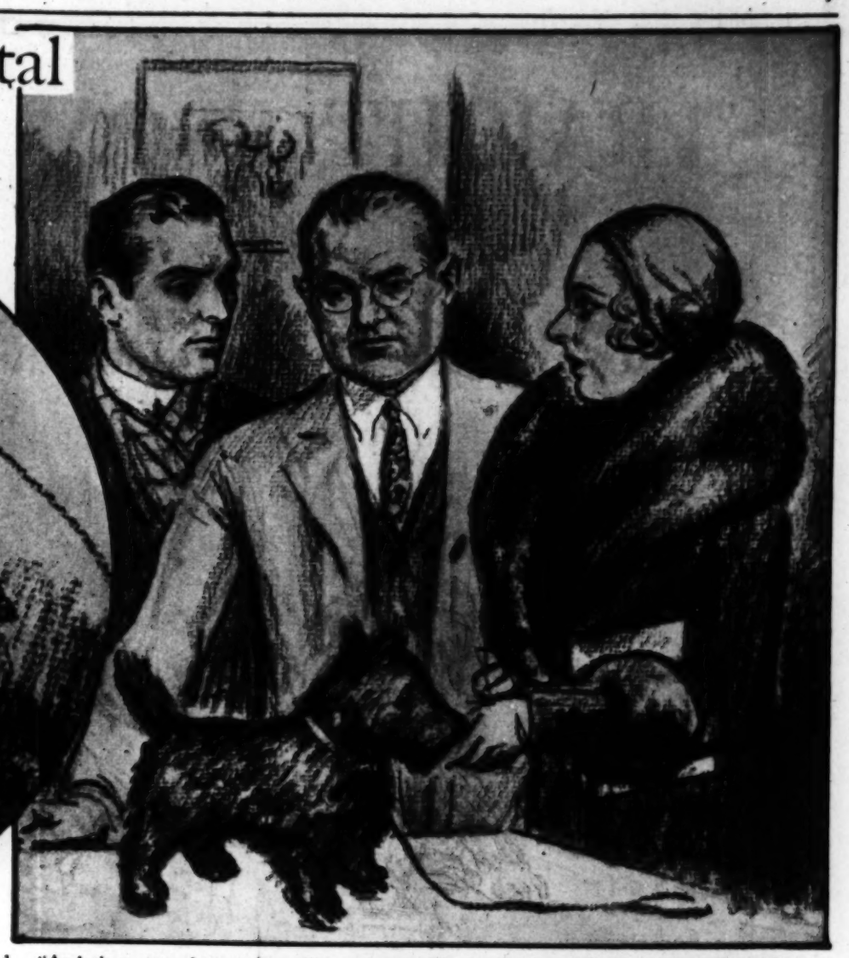

"And then, too, doctor, he *will* run away. My husband and I have done everything we can think of—a friend told us to try buttering his paws, and we did, but he still runs away."

Miss Simpson, the cat lover, is bringing her first dog—a darling little something or other named Boro—to the dog doctor to have his claws clipped. (Her Persian cat nearly wrecked the overstuffed furniture last year.)

From a distance these two opera patrons are, you would swear, telling each other how swell Rosa Raisa took her high notes. All wrong. Lady number one is saying to lady number two, "Don't take 'Cara' to anybody but Dr. Wooly if she has worms! We took our Sealyham, 'Rags,' to five different vets, and they all said it was mange before we tried Dr. Wooly, and he cured him!"

This young man is bringing Topsy, the family cat, to the cat lying-in ward of the pet hospital. If this were only a talking picture you would be very much intrigued by the noises coming from the cat carryall.

Meet Miss Stutzberger, the lady assistant, who takes down the addresses and sees that clients pay a deposit down and one thing and another. Miss Stutzberger fixes up like a trained nurse, which gives confidence and comfort to the visitor. She has a lovely way with her, too, in time of sorrow, and you'd be downright touched to hear her say via telephone, "Mrs. Macsbaum, I regret to say that your cat passed away this morning; do you want the remains saved?"

Look at this family reunion, will you! Mitzi is all over her distemper and ready to be taken home if she will stay still long enough to have her collar and leash adjusted. Mitzi is a very happy little dog this morning!

Waiting to interview Dr. Paws at Dr. Paws' Pet sanitarium, are three lovely clients with ailing charges. One and all they are just a wee bit suspicious of possible disease germs harbored by other people's dogs, particularly the lady on the right, who does not at all like the look of the fur coat next her. Margot, the Peke, is being sheltered from mange infection.

# STRAIGHT FROM LONDON'S SMARTEST WORLD

BY APPOINTMENT TO H. R. H. THE PRINCE OF WALES

## The lovable fragrance of lavender in exquisite preparations for complexion and bath

*Yardley's English Lavender . . . a charming perfume for all occasions. About it there lingers the fragrance of an English summer, and the tradition of all English loveliness. In glass or wickered flasks, in many sizes, $15 to $1.*

*Yardley's English Lavender Blossoms . . . compressed Lavender flowers in tablets to be placed among lingerie and linens. (Have you slept upon cool Lavender-scented sheets?) The tablets are arranged in convenient boxes of 6, at $1.50 a box.*

*Yardley's English Lavender Bath Salts . . . luxurious and fragrant . . . and refreshing. Shining crystals which dissolve at once in your bath, leaving a faint and clinging perfume in the water. Choose from a variety of sizes and containers. The prices are from $1 upward.*

*This is the compact that silenced forever that infamous query, "Where's my lipstick?" It's always there, right in your Yardley compact . . . Yardley's Triple Compact, with powder, rouge, and two full-sized lipsticks in day and evening shades is $3.50. A silver-and-jade-green case.*

FASHION has smiled for a day on a hundred perfumes. But to the lovable fragrance of Yardley's English Lavender she has given a century and a half of preference. A Georgian world of grace and elegance knew its gentle charm . . . and debutantes today love its winsomeness. It has been the chosen perfume of the English gentlewoman for eight generations . . . not only in the scent she uses, but for all her personal appointments. Her soaps, her creams, her powders . . . the sachet for her household linens . . . even her shampoo and her lipstick have this delicate bouquet. To Yardley's English Lavender preparations, she owes much of that exquisite grooming for which she is so noted. Yardley of London takes pleasure in offering to America this fragrance, famous in England since 1770. . . . And a brochure of all the Yardley products will be sent you free, upon your request. Yardley & Co., Ltd., 452 Fifth Avenue, New York City; in London, at 33 Old Bond Street; also Toronto and Paris.

*Yardley's English Complexion Cream, to cleanse and nourish your skin, and as a powder foundation which can be washed away with water. $1.50. English Lavender Face Powder in 6 shades, $1. English Lavender Soap for complexion and bath. Box of 3 cakes, $1, or 35c a cake. Bath size, 50c. Guest size, 6 in a box, $1, or 20c singly.*

# YARDLEY'S ENGLISH LAVENDER

Loretta Young, First National Star

Loretta Young, beautiful star of First National, chooses the Ardore by Gage. A most interesting variation of the profile model. The brim goes into a piratical flare at the right of the face. A lesser droop on the left echoes the general motif of design. Just by way of intrigue, a series of pleats in the brim shelters two carved ivory ornaments, added to rival the smooth whiteness of the brow. The body of the hat is ultra fine baku.

"Even though my pictures are released months after they are photographed," Miss Young says, "I know that the hat I wear by Gage will be in keeping with the smartest mode."

Miss Young's Gage hat sells for $15.

# Gage hats

# First choice of Loretta Young, Laura La Plante and other screen stars

Doris Kenyon, First National Star

For authentic feminine hat style gaze at the stars . . . stars of the silver screen.

In the Hollywood constellation which depends on Gage designers to forecast the mode three to six months, are captivating Laura La Plante, dainty Dorothy Mackaill, sparkling Loretta Young, lovely Doris Kenyon, and darkly mysterious Marian Nixon. Different types . . . different personalities . . . each rarely beautiful. Yet Gage hats become them all.

These hats are photographed today. You see them months later. Yet they always represent the mode of the moment.

Screen favorites cannot afford to take chances. They must know with unerring instinct the hat styles of tomorrow. That is why, almost without exception, Gage hats are chosen when making a costly film.

Gage hats happily forecast the mode. You, too, can be sure of tomorrow's smartest styles, if you insist upon the Gage label. These creations of inspired artistry enhance your personality and correctly complement costumes for every occasion. For sale by the smarter shops. Ask to see Gage hats today.

Dorothy Mackaill, First National Star

Here is the Gage Militaire as worn by Dorothy Mackaill, star of First National Pictures. A hat reminiscent of the Doughboy's trench helmet. The accentuated bandeau under the left brim contrasts with an alluring wisp of hair. The body is in plaid effect in lustrous cellophane. "It is just such a style which sets the wearer apart in the smartest company," says Miss Mackaill. "The quill pom-poms are truly an inspired touch, for which there is but one word—'chic'."

Miss Mackaill's Gage hat sells for $25.00.

Laura La Plante, First National Star

Who but the captivating Laura LaPlante, famous First National star, could select her Gage hat with such an unerring instinct for that which is chic!

"I chose the Gage Capriccio model," Miss La Plante said, "because nothing so compliments the average face as the semi-formality of Charmeuse straw in an off-the-face treatment. When it is in lustrous black, touched with the sophistication of cunningly plaited swirls, such a hat is irresistible. Here Gage has shown rare discernment in forecasting the season's mode."

The hat worn by Miss La Plante sells for $7.50, and is available in many color combinations.

The Gage La Boheme enhances the vivid, sparkling personality of Doris Kenyon, First National star. The ultra-smart one side brim is quite limp enough to drape as one's mood dictates. The body is rough textured, loosely woven straw set off by a narrow contrasting taffeta band. A large, informally tied bow at the back beckons to adventure.

"The Gage La Boheme is for women of definite personalities," Miss Kenyon declares. "It has a certain air of carelessness which results only from the most careful design and skillful tailoring."

Miss Kenyon's Gage hat sells for $10.

The Agilita by Gage, selected and worn by Marian Nixon, Warner Brothers star. A captivating Watteau shape with a contrasting binding and chic bow on the right side. The shallow crown is worn well back on the head, thus displaying a demure bandeau across the forehead.

"I want my hats to blend in with the ensemble I select," says Miss Nixon. "The Agilita does that with particular effect. A charming creation which is an entrancing frame for most face types."

The hat worn by Miss Nixon sells for $5.00.

**Gage** *hats styled for* **your** *type, priced for* **your** *purse,* **$5 $10 $15 $25** *and up*

**THE OLD WAY . . . No need now to put towel over pillow for fear of grease on linen. No need to sleep with face greasy . . . unattractive. This new-type softening cream ends all that . . .**

**READY FOR BED . . . but looks lovely! Because she said goodbye to old-type greasy creams. Unique new softening cream is utterly greaseless. Hence you retire with face smooth and lovely.**

**IF USED MORNINGS . . . while working around house this new-type softening cream frees you from embarrassment of "greasy" face when answering doorbell . . . Protects skin from housework's dust.**

# *Amazing new cream discovery . . .*

# MAKES DRY SKIN SATIN-SOFT

## But leaves no grease on face. Hence it takes the discomfort and bother out of night creams. A completely new-type skin emollient . . .

It's a new type of skin softener women everywhere are adopting!

A light, delicate cream you apply at night . . . it is utterly unlike the old-type "greasy" softening creams. Hence you retire with face smooth and lovely.

No need to smooth towel over pillow for fear of grease on linen. No need to be unattractive . . . uncomfortable, with grease on face, in hair.

You simply smooth cream *well* into skin for a moment, and behold! your face is left soft, velvety, utterly greaseless.

### What it does

Absorbed rapidly by the skin, this new cream works through the night, counteracting dryness, tight, drawn feeling of skin, scaliness, tired look.

Skillfully compounded of finest ingredients, it keeps skin soft, satin-smooth, dewy.

A strict departure from ordinary softening creams, Texture Cream not only softens and lubricates dry skin, but positively will not over-stimulate oily areas.

### Good for "Deceptive Skin"

Hence it is used with remarkable success by the "Deceptive Type" skin, which shows both dry and oily symptoms.

Note: Many women, in attempting to keep skin softened and lubricated, find creams increasing the oily condition around nose, chin and forehead. Hinds Texture Cream will not do this. Of exquisite composition, this new cream resembles a delicate, whipped cream. Observe, please, the total absence of "greasiness" you see in many creams.

### How to use

At night, after cleansing face and neck, smooth Hinds Texture Cream well into skin, a little at a time until it disappears. Wipé off any surplus moisture and skin is left satin-smooth and greaseless.

Hinds Texture Cream is one of the three remarkable new Hinds products.

These remarkable new skin-care aids were declared equal in quality to similar products made by the "salon" lines, when the recent comparative cosmetic test was made at a well-known New York Laboratory.

Consider, too, that this exquisite new Texture Cream costs no more than ordinary "greasy" creams.

You get it at all drug and department stores. Price 40¢ and 65¢. Buy Hinds Texture Cream today.

**Test made at New York laboratory Proves 3 New Hinds Products Equal in quality to "Salon" Products costing 2 to 8 times more**

## New Way to End Large Pores

**Now comes a new and vastly better way of pore-refining!**

**Scientists have been working on it for three years at the Hinds laboratories.**

**It's a way that not only refines pores, but does so in a remarkably short time.**

### What you use

**You accomplish this by means of a liquid which is both a cleanser and a solvent. Hinds Toning Cleanser, it is called.**

**First, it thoroughly cleans surface of skin. Then it enters pores and dissolves out accumulated pore residue. Relieved of this residue, pores shrink back to normal size.**

**Observe how skin is left cool, clean, exhilarated. Use after cleansing cream to remove all traces of grease, all lingering particles of dirt, dust, make-up.**

### Cleans skin

**Use during day to cleanse skin when renewing make-up. Make-up then applied gives you the lustrous look of glowing health.**

**You lose all that dull appearance that makes skin look old.**

**Note, please, the new delicate skin texture, the vivid cleanness, regular use of Hinds Toning Cleanser brings you. Get it today. At all drug and department stores.**

**You may be offered substitutes. But do not accept them. Remember, it's Hinds Toning Cleanser you want. Price 65¢.**

## Why Take Chances With "Heavy" Cleansing Creams

*that go on skin like lard*

**When there's a remarkable new liquefying cream that melts at skin heat? The name of this new cream creation is Hinds Cleansing Cream.**

**The moment you apply, it melts, penetrates pores, removes all dirt, dust, make-up.**

**Observe how gently it frees skin of impurities, leaving it clean and soothed.**

**Thus you avoid the danger of pore enlargement which comes with heavy cleansing creams that require vigorous rubbing to penetrate.**

**This new cream melts 2 to 7 times faster than any other popular-priced liquefying cream. Chemists have proved this.**

**You get it in two sizes, 40¢ and 65¢. Ask for Hinds Cleansing Cream. At all drug and department stores.**

These three new Hinds Products are scientifically compounded to supplement each other. Three years of research were spent in perfecting them.

Use them together, please. We urge you not to counteract their good effect by using ordinary creams and lotions with them.

Remember, these statements do not come from some unknown manufacturer. They come from the makers of Hinds Honey and Almond Cream, used by American women for over fifty years.

Insist on the genuine Hinds Cleansing Cream, Hinds Texture Cream (in 40¢ and 65¢ sizes), and Hinds Toning Cleanser, 65¢. At all drug and department stores. A. S. Hinds Co., Bloomfield, N. J.

Copyright 1931, Lehn & Fink. Entire contents, text and illustration, copyrighted. Any infringement subject to prosecution.

*Made by makers of Hinds Honey & Almond Cream*

# A NEW CRUISER IN THE MAKING

THE KEEL OF A NEW FIGHTING VESSEL IS LAID—A general view in the Brooklyn navy yard as Rear Admiral L. R. De Steiguer drove home the first rivet into the keel of the 10,000 ton New Orleans. (Acme photo.)

# VIEWS OF THE NEWS

THE FOREIGN LEGION CELEBRATES ITS HUNDREDTH BIRTHDAY—Soldiers of the famous French organization march in picturesque parade at Fez, Morocco, during centenary celebrations in Africa. (Acme photo.)

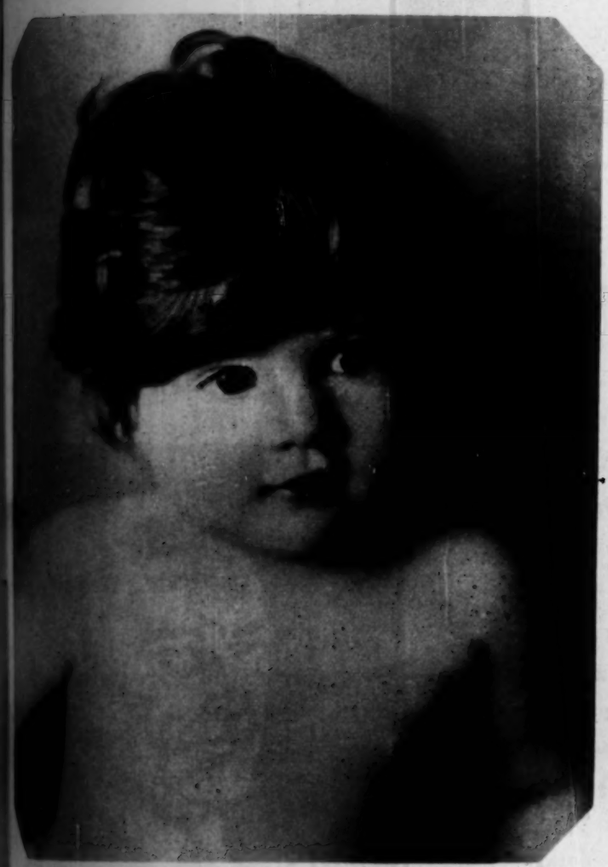

THE CHAMPION FARM BABY—Marion Lee Foster, 6 months old, chosen from 10,584 entries in the Farm Bureau federation's national picture contest. She is the daughter of Mr. and Mrs. L. K. Foster of Junction City, Kas. (Associated Press photo.)

EVEN IF IT LASTS ALL SUMMER, THE SPRING TRAINING SEASON WON'T BE LONG ENOUGH—Matrimonially allied to one of the big leagues, wives of three baseball players at Clearwater, Fla., give a perfect demonstration of how the national game should not be played. Left to right, Mrs. Glenn Wright, Mrs. Frank O'Doul, and Mrs. Fresco Thompson. (Associated Press photo.)

ON A HONEYMOON CRUISE—Aboard the liner which took them to Italy's romantic and sunny shores, Charles Farrell and his bride, Virginia Valli, present a charming picture of newly wedded felicity. (Associated Press photo.)

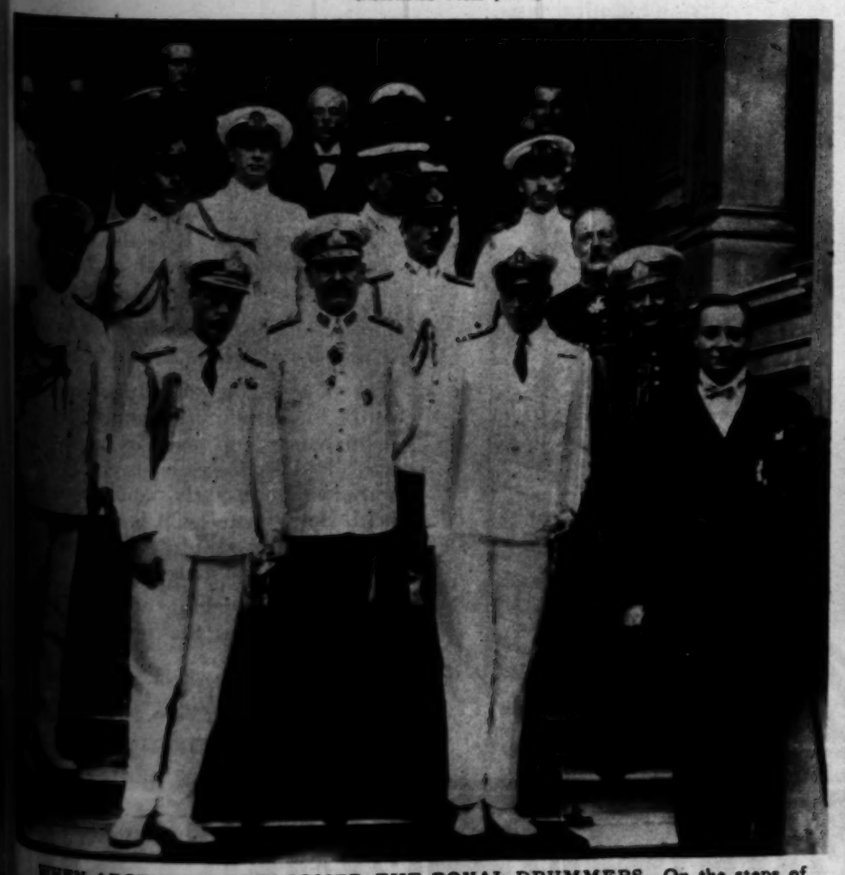

WHEN ARGENTINA WELCOMED THE ROYAL DRUMMERS—On the steps of the British embassy at Buenos Aires, scene of official greetings, the Prince of Wales, Provisional President Uriburu, and Prince George pose for a hands-across-the-sea picture. (Acme photo.)

AT A CHRISTENING—Mrs. Ogden Mills, wife of the undersecretary of the navy, names the new family yacht, Avalon. (Associated Press photo.)

THE WHITE WOMAN'S BURDEN in the lumber camps of Russia is more than a figure of speech. Henry Wales, Tribune correspondent, whose articles on sovietland appear daily, tells how recalcitrant rich peasants are exiled to manual labor in the camps. (Acme photo.)

YES, IT'S OFFICIALLY SPRING—And Julia Fox, 4, of Lawrence, Kas., is a very early celebrant. (Associated Press photo.)

THIS YEAR $5

*The* hat to wear for men who care

FIVE to TWENTY DOLLARS
FITTED BY EXPERTS

*It pays to trade where you trade in safety*

A. Bishop Co.

*The Old Reliable since 1860—Furs, Hats, Hose, Haberdashery*

RANDOLPH at WABASH ··· So. EAST CORNER

AND WE CELEBRATE THE ADVENT OF SPRING FASHIONABLY by presenting three of the season's new modes. At the left, an evening coat of transparent velvet from Jean Patou. Center, "dance pajamas!" (There seems to be a difference of opinion as to whether formal evening pajamas are quite au fait). At the right, a Patou evening gown. (Acme photo.)


**Easter Special**

6 Morrison Portraits $5

*Beautiful Hand Colored Oil Portrait Included Free*

*Four proofs to select from*

MORRISON

64 West Randolph St.

Telephone CENTRAL 2719
OPEN SUNDAYS 10 TO 4
Bring this ad at time of sitting

"HERBO" OIL Permanent Wave

GREET Spring with a "HERBO" OIL Permanent Wave. Our Skilled artists achieve for you the height of hair loveliness . . . giving you just the permanent wave to suit your individuality.

*Finger Waving, Marcels, Milk of Iris Facials, Hair Cutting, Hair Dyeing, Sunlight Scalp Treatment*

Guilmont & Peters

705 Marshall Field Annex
Phone Dearborn


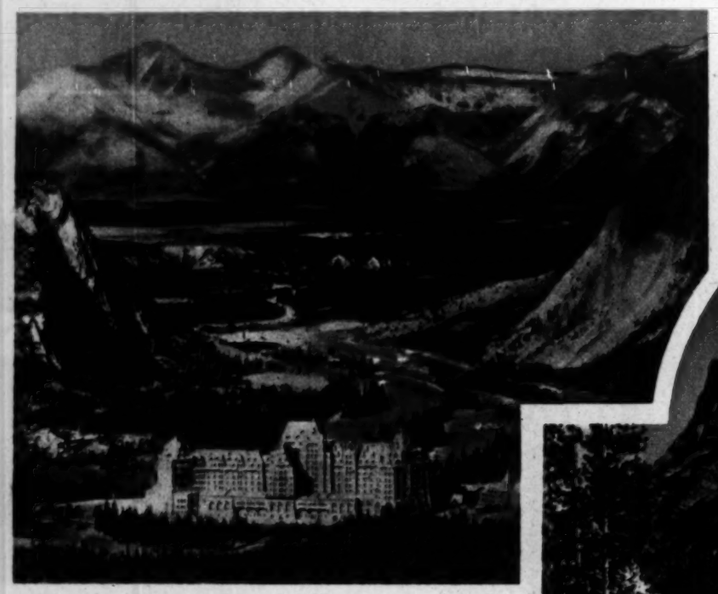

BOW VALLEY AT BANFF IN THE CANADIAN ROCKIES—opens up the most magnificent mountain panorama on the continent. In the foreground is Banff Springs Hotel, a world-famous summer hostelry. Beyond the hotel at right, is the $450,000 golf course.

GOLF IN A MILE-HIGH MOUNTAIN VALLEY! If you want to put a new kick in your game, try out Banff's 18-hole course, built by Stanley Thompson and now in its fifth year of play.

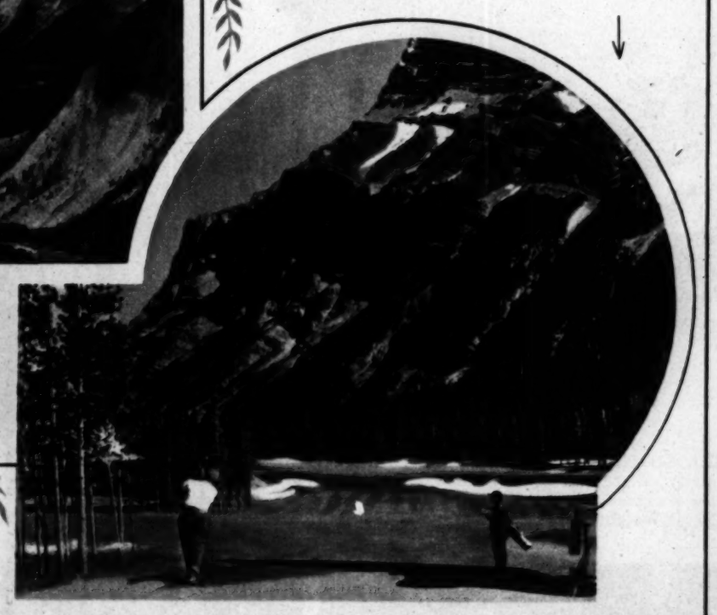

—AND HERE IS LOVELY LAKE LOUISE—a "million dollar view"—seen from the Chateau, only 40 miles by smooth motor road from Banff.

LAKE O'HARA, FROM A COSY LOG CABIN WINDOW—at Lake O'Hara Bungalow Camp . . . one of a Canadian Pacific Chain through the Canadian Rockies. Pony and hiking trails to Lake McArthur, Wapta, and over Ottertail Range.


Banff SPRINGS HOTEL

IN THE CANADIAN ROCKIES

*Come up to Banff this summer and stay!* Special monthly rates. European Plan for typical room with bath, *single*—$8.00 up per day; *double*—$12.00 up. Period suites for two, $28.00 up. Special servants' quarters. Room rates about 20% lower during May, June, Sept. But arrange for all summer long. American Plan also, May 15th—June 15th and Sept. 7th to 30th, for stay one week or longer, room with bath and meals, *single*—$10.00 per person per day; *double*—$18.00 per day. *Banff Springs Hotel opens May 15.* Low Fare Pacific Coast Excursions—May 15—Sept. 30. Ask for Pacific Coast Tours, Alaska, and Conducted Tours Folders. Hotel reservations and rail transportation from *Canadian Pacific, Thos. J. Wall, Gen. Agent, 71 E. Jackson Blvd., Chicago. Phone Wabash 1904.*



# Prominent Hospitals Select A.D.S. MILK of MAGNESIA

*Because its Uniform Strength and Quality, Per Dose, Never Varies*

**The very highest professional endorsement a Milk of Magnesia can receive is its selection by hospitals**

Leading hospitals in New York as well as other famous medical institutions use *A.D.S.* Milk of Magnesia. These great institutions have subjected it to the most exacting laboratory and clinical tests.

Let these hospitals be your guide. You are choosing the best quality, in *A.D.S.* Milk of Magnesia, for home use.

*A.D.S.* Milk of Magnesia will prove most efficient for you and your family to take—because of its *absolute uniformity* and *accuracy*. The contents of each bottle is in every way an exact duplicate of the original formula. It is the *one* Milk of Magnesia whose strength and quality, per spoonful, never varies.

***There is no safer product for household use than A.D.S. Milk of Magnesia***

It is an ideal antacid bringing quick, sure relief for sour, upset stomach, digestive disturbance and similar conditions. It spreads a smooth film over the stomach walls that instantly counteracts excess acid. Being tasteless it is one of the best laxatives for children. Corrects excess acid while restoring regular functions.

Ask your druggist for the superior Milk of Magnesia bearing, the "pride-mark" *A.D.S.*

***"The Better Milk of Magnesia in the Bigger Bottle"***

AT ALL DRUG STORES

MILK OF MAGNESIA

# THE SPORT OF KINGS ▾ SOCIETY JOINS THE ARMY

AN AMERICAN HOPE IN THE GRAND NATIONAL LOSES AN ENGLISH RACE—John Hay Whitney's "Easter Hero," with Fred Reese up, leads at one of the jumps of the Lingfield steeplechase, but not to the finish. "Easter Hero" will carry the Whitney silks in the classic of Old Aintree. (Associated Press photo.)

DEBS AND CAVALRYMEN JOIN FORCES FOR FORT MYER'S SOCIETY CIRCUS—Washington misses, in colorful colonial costume, rehearse a tandem drill for the annual society-and-army show at the famous Virginia cavalry post. (Acme photo.)

A FEMININE STEEPLECHASE THROUGH A GANTLET OF FLAME—Washington society girls rehearsing a fire jump for the Fort Myer circus. Miss Harriet Mitchell is in the lead and is followed by Miss Beatrice Patten. (Acme photo.)

INTO ACTION—The White Horse battery contributes an action thrill to rehearsals at Fort Myer. Official and diplomatic society turns out in force for these annual spectacles, proceeds of which are given to the fund for recreation at the post. (Acme photo.)

WALK-OVERS
*You'll see in the*
EASTER PARADE

Have a new pair for Easter and enjoy them for months to come. Your feet will welcome the change from heavy winter shoes to the lightweight oxfords pictured below . . . made of smooth, supple, Black Calfskin.

The MIAMI $8.50

Shown above is a shoe of super qualities . . . Custom in appearance and in its smooth fit . . . with the "Main Spring Arch" built in as final assurance of solid comfort. Made of plump Glove Calf, Black or Brown.

The PLYMOUTH $10

*Walk-Overs are fitted by the exclusive FOOT-O-GRAPH Method*

WALK-OVER
SHOES FOR MEN
120 WEST RANDOLPH—Hotel Sherman
14 SOUTH DEARBORN—Hamilton Club
4700 Sheridan Road — 4715 South Parkway
4002 West Madison St. — 2342 East 71st Street
6400 South Halsted St. — 1313 East 63rd Street
607 Davis St., Evanston — 1136 Lake St., Oak Park
Elgin — Rockford — Gary — South Bend

MANDEL BROTHERS
a store of youth • a store of fashion • a store of moderate price*
*Copyrighted.

Our Aime Dupont Studio Makes
Your PORTRAIT
Reflect Your Individuality by the Use of Artistic Photography . . Fine Finishing . . Subtle Lighting Effects . . . .
3 for $3
Mandel's Aime Dupont Studio—Seventh Floor—Wabash.

New Things at the Smart Shops

GOSSARD

This dainty step-in of peach hand-loomed elastic was woven and shaped in France to Gossard's pattern—a panel of Skinner's satin conceals the diaphragm boning.
$22.50

Loeber's
37 South State Street

"Smart" RIDING APPAREL

We are the style-center for ladies' and gentlemen's smart riding apparel. Tailored to individual measure and stock sizes skillfully fitted to you. Large selection of beautiful, newest domestic and imported fabrics at popular prices.

Smart Breeches and Jodhpurs from $5.75. Tailored Riding Coats from $18.75.

We are national headquarters for smart riding equipment to U. S. Army officers. Write or phone for catalog.

Associated Military Stores
19 W. Jackson Blvd. Harrison 3055

Then she discovered
TRIXY

INFINITELY more comfortable . . . effectively slenderizing . . . Trixy will end your search for the perfect foundation garment. Let us prove this . . . in your own home . . . without charge or obligation.

*All Types of Foundation Garments*
$6.45 to $11.45
De Luxe Grade, $18.95

Call or Write for Free Booklet
TRIXY
Fitting Rooms—916 Stevens Bldg.
17 N. State St. Central 0363

"PHENOMENON"
Trademark U. S. Pat. Off.

*At Last—Permanent Waving Without Heaters!*

THIS new, sensational invention absolutely eliminates the old-fashioned top-heavy heaters which cause so much discomfort and danger of *BURNS*. Gives *longer lasting*, deeper and more beautiful waves, softer, natural and more manageable than any other wave you've ever seen. Beneficial for Dyed, Bleached and Lifeless Hair.

*Our shop is famous for the best* HAIR DYEING AND BLEACHING, FINGER WAVING, *Scalp Treatments, Haircutting and Facials in the city.*

Madame May
*Exclusive Salon de Beauté for particular women*
STEVENS BUILDING
17 North State St. Suite 1218
Telephone Randolph 1527

## Now you can serve a chocolate sauce unrivalled anywhere *and spend but few minutes in preparation*

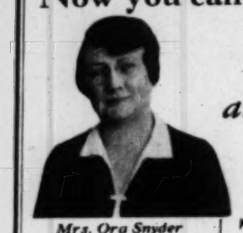

*Mrs. Ora Snyder*

119 N. Wabash Ave. (Opposite Marshall Field's)
*61 W. Jackson Blvd. (Just West of Dearborn St.)
20 S. Dearborn St. (Hamilton Club Bldg.)
331 S. La Salle St. (Bet. Jackson and Van Buren Sts.)
79 W. Washington St. (Just East of Clark St.)
*406 S. Michigan Ave. (Just South of Van Buren St.)
*218 S. Michigan Ave. (Orchestra Hall Bldg.)
*65 W. Randolph St. (Next Door to Henrici's)
Main Floor Merchandise Mart Bldg. 222 N. Bank Drive
*130 S. Wabash Ave. (The Palmer House)
8 S. La Salle St. (Just South of Madison St.)

THE same chocolate Mrs. Snyder uses for her famed candies is now put up in convenient bars. Quickly melted and mixed with cream it makes a superlative hot fudge sauce. Allowed to cool and beaten until fluffy it makes delicious filling and frosting for cakes. The simple directions come right with it. It costs no more than ordinary chocolates. Yet its superior texture and flavor will give a professional touch to your home made desserts. Ask for Mrs. Snyder's Vanilla Chocolate Sauce Bar—a large bar is 30c.

*• Open Evenings, Sundays and Holidays*

CANDY SHIPPED ALL OVER THE WORLD—DELIVERY GUARANTEED

SMART!

The New Combination Permanent Wave

You've wanted this stunning effect in your permanent—and now Dauberger brings it to Chicago. Deep, spiral waves follow the contours of the head, and end in lovely ringlets. Perfect for the long or growing bob.

CHAS. DAUBERGER
Suite 1233 Stevens Bldg.
17 N. State St.
Dearborn 3868
*Paris Vienna Chicago*

THE COHORTS OF REPUBLICANISM RALLY IN BERLIN—The Reichsbanner, devoted to the cause of German democracy, demonstrates in the capital, scene of endless displays of Fascist, Republican, and communist strength. (Acme photo.)


EIGHT O'CLOCK COFFEE

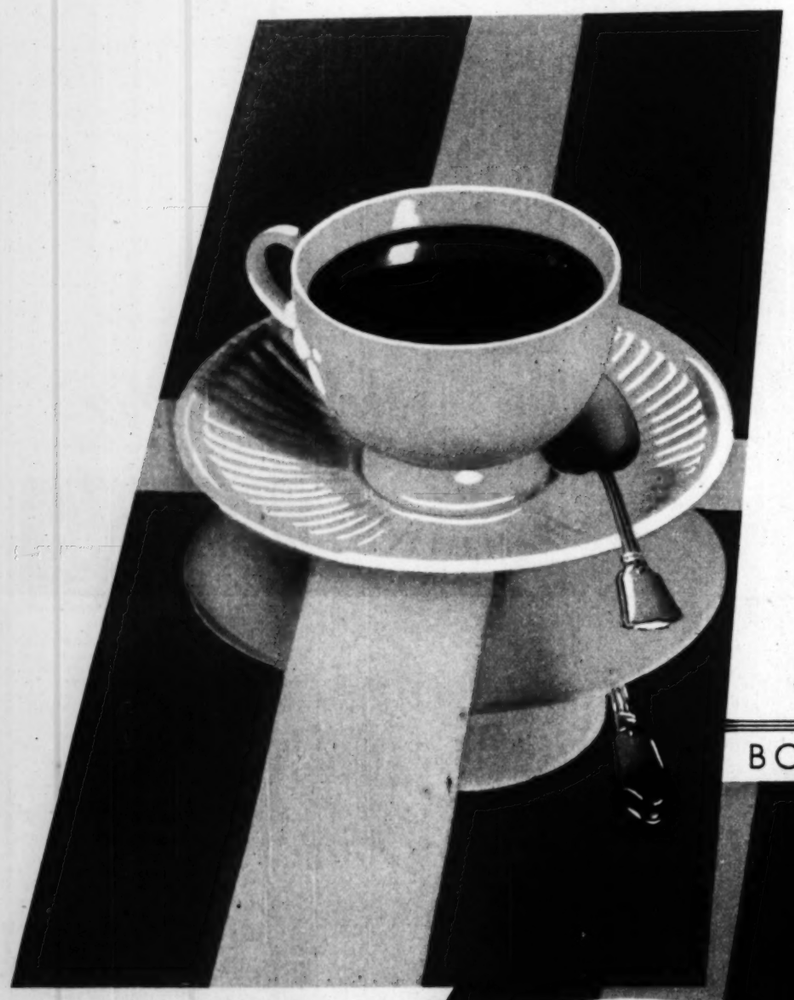

# To get GOOD COFFEE

choose from the world's *best* coffees

To give you a wide choice of coffees A & P stores sell all the most popular brands.

But that is only a part of A & P Coffee Service. You'll find here three blends of coffee that you cannot obtain anywhere else — Eight O'Clock, Red Circle and Bokar — the famous A & P Coffee Trio.

More coffee drinkers use these blends than any other. Each is different in flavor — but there is no difference in quality. And they are sold at the low prices for which A & P is nationally known.

Why not try them all — and choose the one you like the best? You'll discover right then that ***"the coffee you like best is the best, no matter what it costs."***

BOKAR COFFEE

RED CIRCLE COFFEE

*Coffee Satisfaction* is assured by *A & P Coffee Service:*

* * The Coffee to suit your Taste . . . Freshly Roasted . . . Correctly Ground and a Booklet containing suggestions on how to make good coffee taste better.

A&P ESTABLISHED 1859 "WHERE ECONOMY RULES"

**COFFEE SERVICE**


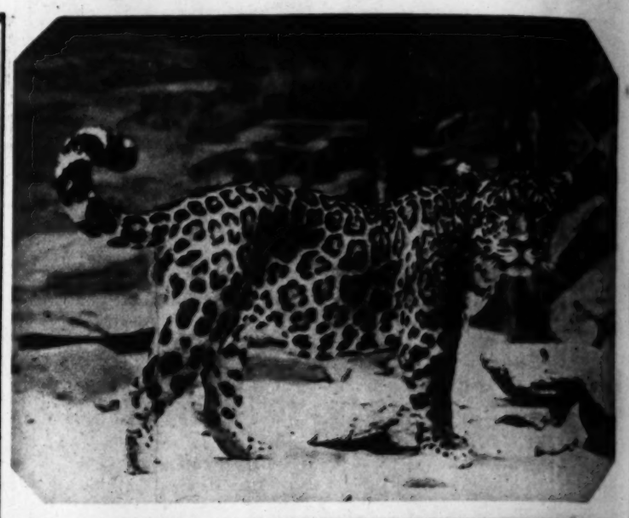

(International photo.)

TWO BAD ACTORS OF THE SOUTH AMERICAN JUNGLE—The jaguar (above) and the peccary, savage prowlers of the Brazilian tropical wilds. They are two of the ferocious animals encountered by the Chicago Boy Scout heroes of Bob Becker's adventure serial, "To the Land of the Takatu," the second installment of which will be found elsewhere in today's Tribune.


STORE HOURS DAILY: 9 A. M. TO 6 P. M.
OPEN SATURDAYS UNTIL 9 P. M.

LOW PRICES ELSEWHERE MEAN LOWER PRICES AT

# BOSTON STORE

STATE · MADISON AND DEARBORN STREETS

This Offer Good Until May 30

# Photographs!

*(Actual size of photo is 8x10 inches)*

*They Are Gifts That You Alone Can Give to Friends and Relations*

8x10 Inch Monotone Portraits

2 for $1

Hollywood Lighting Used on Every Sitting

It's mighty nice to look at your portrait and recall how you looked at some certain time. At this price you can afford photographs now, for you are not obliged to purchase more than two. Come at any time, no appointment necessary.

*STUDIOS—ELEVENTH FLOOR—DEARBORN STREET.*

# FRECKLES

## Remove The Ugly Mask And Be Beautiful

Now you can prove in the privacy of your home that freckles are only a mask that can be quickly and safely removed. And once the homely, rusty-brown spots have disappeared, your complexion will stand revealed in all its natural fairness and silken softness.

What your complexion needs is Othine - double strength. After a few nights' use of this dainty white cream you should see that even the worst freckles are disappearing, while the lighter ones have vanished entirely. It seldom takes more than an ounce jar of Othine to fade out those ugly blemishes and restore the natural beauty of your skin.

Be sure to ask for Othine-double strength at any drug or department store. Money back if it does not remove even the worst freckles and give your complexion soft, clear and beautiful.

**OTHINE**
**DOUBLE STRENGTH**



**CRYSTAL**
gives you the perfect
**PERMANENT**

Photograph of a Crystal Permanent Wave

**EUGENE GABRIELEEN**
**Frederic's Vita-Tonic**
*or other popular permanents*

If you went to Paris you could not get a lovelier permanent wave than Crystal's skilled operators give.

**$7**

At the Crystal Shop your hair is carefully divided into 26 to 36 small sections for winding. This insures you a soft, natural, becoming wave.

Contrast Crystal care with "Bargain" waves, where the hair is divided into only a few sections. Result: a skimped wave, too far from scalp, not permanent, and uneven.

Crystal Beauty Shoppe
1212-14 Mallers Bldg.
5 South Wabash Avenue
DEArborn 1255 and 1872


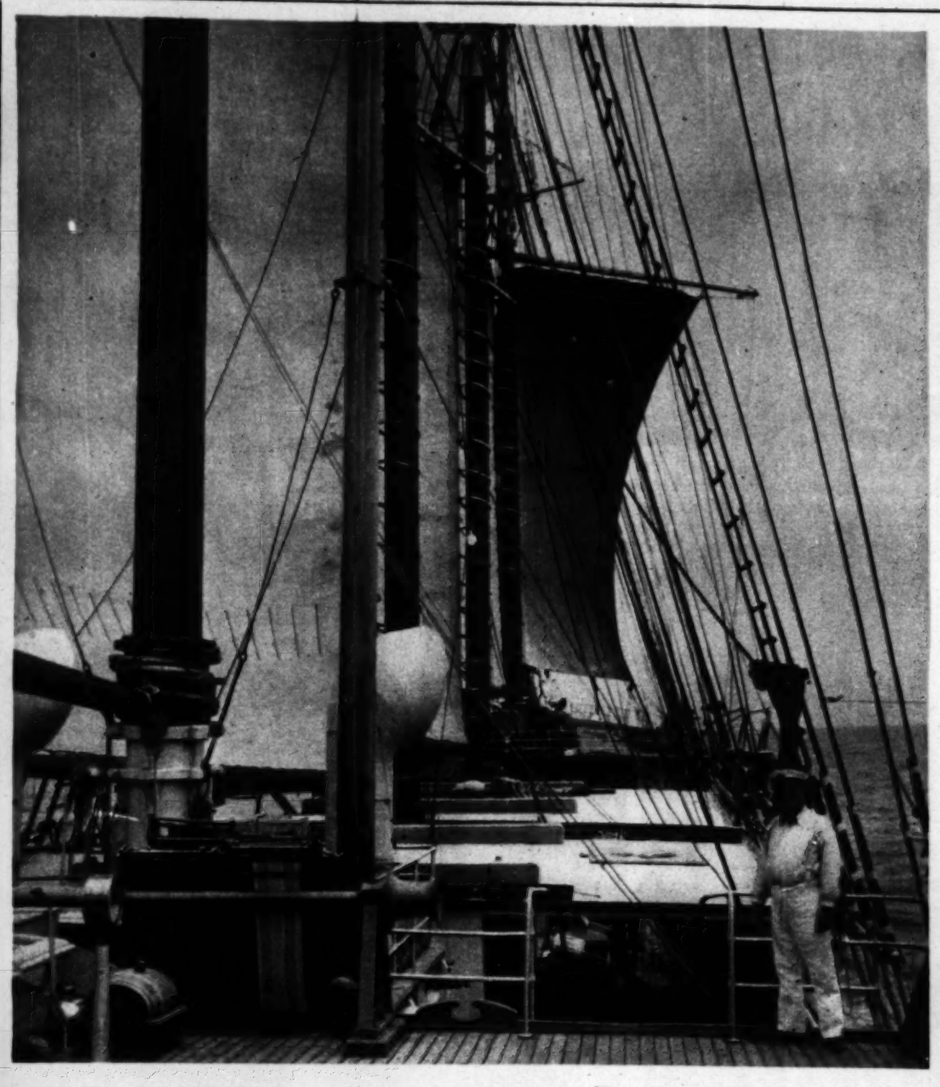

SAILS ON PARADE—A picturesque view aboard the Mopeli, commanded by Count von Luckner, wartime sea raider, who varies sea tours with land tours in these piping times of peace. (Underwood & Underwood photo.)

THE JOUST A LA 1931—Object, to pierce a toy balloon on the head of an opponent. Scene, the Urban Military academy at Beverly Hills, Cal. Dramatis personae, cadets. (Acme photo.)

A WOMAN RED DEFENDS THE SOVIET REGIME—Mme. Chababulina, delegate from central Asia, addresses the communist conference at London. (Acme photo.)

A WRITER ON VACATION—Julia Peterkin, author of "Black April" and "Scarlet Sister Mary," takes a late winter holiday in the Bermudas. (Associated Press photo.)

A CHINESE BUDDHIST TEMPLE FOR CHICAGO—A model of the Chiem Lung pavilion of Jehol, a replica of which is being built at Peiping under the direction of Sven Hedin, famous Swedish explorer, for Vincent Bendix. When complete, the replica will be shipped to Chicago and erected here; it is expected to be in position by the time the World's Fair opens in 1933. (Wide World photo.)

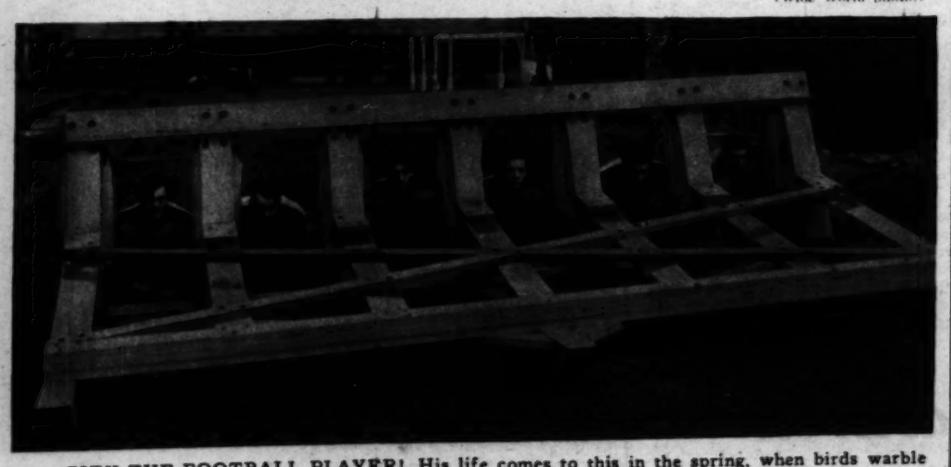

PITY THE FOOTBALL PLAYER! His life comes to this in the spring, when birds warble in the trees, violets bloom in bosky dells, and all the rest of nature joins in the call to strolls and saunterings. These unfortunates at the bucking board are freshmen of Columbia university. (Acme photo.)


# *An improved Mineral Oil*
## FROM RUSSIA
### A.D.S. RUSSIAN MINERAL OIL
*(Imported from Baku, Russia)*

Health is a mighty glorious thing. A precious, priceless possession. Too many are careless about their well-being. They allow constipation and the many ills caused by faulty elimination to rob them of health and happiness.

The secret for the natural relief of constipation is this mineral oil that flows from the soil in far-off Baku, Russia. A crystal-pure fluid absolutely odorless, entirely tasteless.

This marvelous natural lubricant—Russian Mineral Oil—is identified by the "pride-mark" A.D.S.—that mark assures the true, pure and genuine Russian Mineral Oil.

Do not confuse the heavy, full-bodied Genuine A.D.S. Russian Mineral Oil with ordinary thin mineral oils. A.D.S. Russian Mineral Oil will clear sluggish intestines, choked with insidious poisons. And free them from the choked accumulation in an easy, complete evacuation without irritation or annoying seepage. Physicians prescribe the regular daily use of Russian Mineral Oil to special patients and children. For best results take A.D.S. Russian Mineral Oil. Accept no other make. Insist on the Russian Mineral Oil with the "pride-mark" A.D.S.

At All Drug Stores **ADs**

**RUSSIAN MINERAL OIL**



## See a Spectacular Rug Value in the *Shalimar*
TRADE MARK REG.

**$89**
*for this True American Oriental*
9' x 12'

● Before you invest in a rug of any kind at any price, see the Shalimar. Woven of pure wool imported Oriental yarns, in genuine Oriental patterns—and at a price so low we invite close comparison with any rug at any price.

If the Shalimar were priced at $125 you would consider it a bargain. At $89 it is an outstanding value, offered by RUG SPECIALISTS who deal exclusively in rugs.

CONVENIENT TERMS

**UNITED RUG STORES**
3121 Lincoln Ave.
6202 S. Halsted St.
2773 Milwaukee Ave.
3720 W. 26th St.

Open Tues., Thurs. and Sat. Evenings

*Special This Week*
**Choicest 9x12 Axminsters**
Genuine $50 values—heavy, luxurious quality. Stunning designs, gorgeous colorings. Enormous selection. Special,
**$33.65**



## Baby in House—Cough Not Wanted

**Mother Makes Wise Move**

"My baby is two years old. You can imagine how scared I was when I caught a bad cough. All I could think of was, 'If only baby doesn't catch it'. I took some Smith Brothers' Cough Syrup because I had used the Drops when I was a little girl. The Syrup is as good as the Drops—it relieved me of my cough and stopped my cold in a couple of days. Baby *didn't* catch it." Mrs. E. J. Kramer, 6604 Bliss Ave., Cleveland, Ohio.

# *Triple Action*
**ENDS COUGHS THE MEDICAL WAY**

1—Soothes irritation
2—Is mildly laxative
3—Clears the air passages

*Consult your newspaper for dates of the Smith Brothers' radio program.*

**SMITH BROTHERS**
*Triple Action*
**COUGH SYRUP**

MEMORANDUM FOR THE GIRLS WHO "OUGHT TO BE IN THE MOVIES"—Taking charm to Hollywood is carrying coals to Newcastle; when the casting director needs a beauty he has but to pick from such a bevy as this. Seventeen lovely naiads, and all of them extras! (Acme photo.)


Tear Out This Ad as a Reminder to

**Send Old Materials for Luxurious, Low Priced**

# Olson Rugs

NEVER before have rugs like these been made from the valuable wool in old rugs, carpets, clothing. By our Patented Process, we reproduce the popular plain and two-toned effects, famous Oriental designs and Hooked patterns—all woven *reversible* to give double wear. Any size, any color—in a week.

**Save ½**

Phone Monroe 3090 or write for **FREE BOOK** —shows Model Rooms, 52 rugs in colors; quotes Lowest Prices in years; gives TRIAL OFFER; and Guarantee of Satisfaction or money back.

Our 57th Year

*Visit Our Nearest Show Rooms*

**OLSON RUG CO.** DEPT. N-2

1500 Monroe St. 6032 So. Halsted 2800 N. Crawford 4532 Broadway (152 W. Wisconsin Ave., Milwaukee, Wisc.)

PARIS BOUND—Geraldine and Lydia McGraw, twin daughters of Mr. and Mrs. Ralph McGraw of 1551 Juneway terrace, are two of a troupe of young dancers from the Merriel Abbott studio who will appear this summer at the restaurant Les Ambassadeurs. (Theatrical photo.)

FAR FROM THE LOT, Maureen O'Sullivan has been visiting her parents in the Emerald isle, having traveled half way around the world from California.

A STUDY IN BLACK AND WHITE—She danced in "Flying High." Her name is worth adding to your collection of chorine cognomens; it's Ebba Sparre.


# MILLIONS NO LONGER *MISS* BEER

This is to people who miss old-time beer. It was helpful and delightful. One little factor is now forbidden. But that is nothing which you craved, nothing you will miss.

There is an old-time malt-and-hop brew even better than the old. All the benefits, all the purity, all the delights are there. You have no need for makeshifts.

***Just Like Old Times***

Atlas Special Brew is like it used to be. The finest barley malt, the best domestic and Bohemian hops. It is filtered again and again. After long-time aging it is put into bottles, absolutely clean. Then bottles are sterilized after being sealed.

Here you have all the qualities of the old-time brews, save a lessened amount of alcohol. That we evaporate, according to law, but no lover of this matchless brew can miss it. Were you told that this Atlas Special Brew was some old reserve, you could not tell the difference.

***All Else Is There***

Atlas Special Brew is not a "near-beer," not a substitute. It is made by master brewers, exactly the same as in pre-war days. It has all the old-time benefits, all the old-time delights. The flavor, the sparkle and the foam. You could not discover the slightest difference, were you not told.

Let us prove this. It costs only 15c a bottle, much less by the case of 24 bottles, delivered to your door. Just ask your dealer or phone us. It is supplied by over 30,000 neighborhood stores in Chicago and surrounding states. *Look for the green Atlas Special label on each bottle.* Atlas Brewing Company, 2107 Blue Island Avenue, Chicago, Ill. Twenty Phones: Call Canal 6200 or Roosevelt 4500.

**ATLAS**

©A.B.Co.—1931.

***Special Brew***

EVERY · BOTTLE · CERTIFIED

*TUNE IN—Thursday Evening 8:30 to 9:00 W-G-N—Atlas Special Broadcast.*

LOVELY WOMAN takes a hand in the management of the British empire in this scene from "Petticoat Influence," at the Harris theater. Henry Stephenson (left) represents a cabinet minister. Helen Hayes (right) is the sly little wife of a young man who wants to become pro-consul of an important colony. Does the husband get the job? Ask the butler who served tea at this important interview.


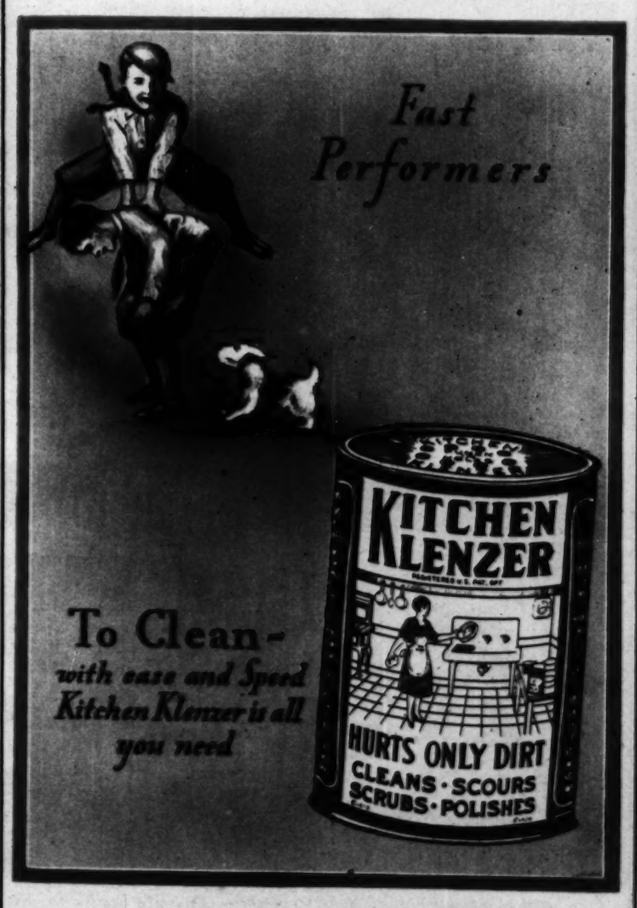


To Clean—
*with ease and Speed Kitchen Klenzer is all you need*

# CORNS

**Pain Stops at Once**

In *one minute* pain from corns and sore toes is gone—forgotten—when you apply Dr. Scholl's Zino-pads. This instant relief is produced by the soothing, healing medication in Zino-pads. They cushion and protect the sore spot, completely removing the cause—shoe pressure.

**100% SAFE**

Zino-pads are safe, sure. Using harsh liquids or plasters often causes acid burn. Cutting your corns or callouses invites blood-poisoning. Zino-pads are small, thin, dainty. Sizes for Corns, Corns between toes, Callouses and Bunions. Sold everywhere—35c box.

***Dr Scholl's Zino-pads***

*Put one on—the pain is gone!*

HENRY

(Eight Years at the Congress)

NOW on our staff of expert hairdressers.

Complete beauty service

"YOUR HAIRDRESSER"

Henry's Studio

SUITE 431 PITTSFIELD BUILDING

FRANKLIN 9801

55 E. WASHINGTON ST.

ROSE HANSCOM

STAYFORM

Has Solved the "Corset Problem"

Scientifically designed without stays of any kind, combines comfort and freedom with the firm support so vital to health and poise.

*Priced from $6.50 Up*

THE STAYFORM COMPANY

1524 Stevens Bldg. 57 E. Madison St. 825 E. 63rd St. Edgewater Beach Hotel 4237 Lincoln Ave. CHICAGO

1603 Orrington Ave. EVANSTON 1009 Lake St. OAK PARK

Enna Jettick Melodies Every Sunday KYW
Enna Jettick Songbird Fridays, WENR

**ENNA JETTICK**

**SHOES FOR WOMEN**

$5 YOU NEED NO LONGER BE TOLD THAT YOU HAVE AN EXPENSIVE FOOT $6

**AAAAA to EEE Sizes 1 to 12**

**177 Sizes and Widths**

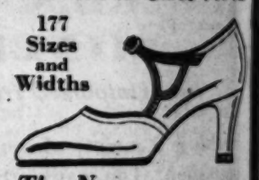

*The New*

ENNA JETTICKS

*for Spring*

*combine smartness with comfort . . . . and economy*

Your exact size is now in stock.

Beautiful Hosiery, $1.35

MANDEL'S SUBWAY STORES

State and Madison

*Upper Subway, Center*

AT ALL FIVE WIEBOLDT STORES

Lincoln near Belmont
Ogden near Madison
Milwaukee near Ashland
63d St. near Halsted
In Evanston: 816-824 Davis St.

ENNA JETTICK BOOT SHOP

24 East Adams St.

***"Drunkenness Is a Disease and I Can Cure It"***

—Leslie E. Keeley, M.D., LL.D.

THE EDITOR of a powerful Chicago Newspaper before his death challenged this statement of Dr. Keeley that "Drunkenness is a disease and I can cure it." He defied Dr. Keeley to cure the men whom he would send to the institute. The results were so convincing that, through his great newspaper, he was personally responsible for thousands of men and women taking The Keeley Treatment for Liquor.

**New Booklet Explains Facts That Every Person Should Know**

It is one of the most authoritative booklets ever written on the disease of inebriety and its cure. It is based on fifty years' experience, embracing the treatment of more than 400,000 patients, including men and women from all walks of life. The booklet is free. Simply write and ask for it.

Chicago Office: 1255 N. Dearborn St. Phone Superior 8300

*Address V. I. Nelson, Secretary*

*The* KEELEY INSTITUTE DWIGHT · ILLINOIS

Chicago Baby Carriage Co

MOVED!

COME to OUR NEW FACTORY 1801 So. Michigan

KROLL KAB ENGLISH COACHES and Pullman Sleepers Come and see Chicago's largest display!

$19.75 up to $67.50

A group of 200 Kroll Kabs priced for quick clearance.

| Regular Value | Factory Price |
|---|---|
| $30.00 | $19.75 |
| 40.00 | 27.50 |
| 55.00 | 39.75 |

WE REPAIR AND REFINISH
Phone Calumet 7060 for Free Estimate

Come in and see Chicago's largest display! Factory priced at $9.75 to $39.75

100 full size Kroll Kabs priced for quick selling at . . $12.75

BABY BATH and Dressing Table . . . . $7.50

HIGH CHAIRS Specially priced . . . . $4.75

CHESTS of Drawers, Special . . . $9.75

Out-of-Town Orders Given Special Attention
PHONE OR WRITE FOR FREE CATALOG

BABY SCALES

$6.75 Value

Compact and adjustable. Complete with Wicker Reed Basket $3.75

Chicago Baby Carriage Co.

KROLL BROS. CO.
MANUFACTURERS OF BABY CARRIAGES AND JUVENILE FURNITURE

FACTORY OPEN EVENINGS
Every Tuesday, Thursday and Saturday
SUNDAYS UNTIL 1:30 P.M.

1801 S. Michigan

LOOP SALESROOM:
17 No. State St.
(Kesner Bldg. Open Daily to 6 P.M.)

NEW YORK'S MOUNT EVEREST IN SILHOUETTE—A striking late afternoon view of the 86-story Empire State building, which, with its cloud-piercing mooring mast, towers above the rest of Manhattan's skyscrapers to a height of 1,248 feet. (Acme photo.)

AMBITION—Night Hawk, tree climbing dog of Honolulu, hopes to be the first canine coconut collector. (Acme photo.)

REALIZATION—Night Hawk and a coconut. The photographer assures us that Night Hawk got it off the tree; but the evidence isn't necessarily convincing. (Acme photo.)

TUNE IN TODAY
W G N—1 P. M.
*HILL'S "Whispering Pines"*

The Outdoor Living Room Becomes the Fashion

Evergreens are an essential part of your outdoor living room. They are the trees of perpetual loveliness.

Take your family and drive out today to Dundee, in the beautiful Fox River Valley. Plenty of fine trees in wide assortment ready to take home. Prices to suit everyone.

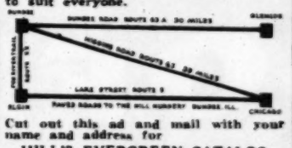

Cut out this ad and mail with your name and address for
HILL'S EVERGREEN CATALOG
It contains over 50 pictures in natural colors and a wealth of information on Evergreen grouping and planting.

D. HILL NURSERY CO.
*Evergreen Specialists*
*Largest growers in America*
Route 22 Dundee, Ill.
*(Near Chicago)*

EASTER SPECIAL
*For Any Member of the Family*
6 FRENCH GREY PORTRAITS $6
*Regular $20.00 Doz. Value*
*and One 8x10 Portrait in Oil included free with each order taken until Easter.*

MATZENE
6 North Michigan Ave.
Phone Central 7003
Open Sundays 10 to 4
PRESENT THIS ADVERTISEMENT

MESMERIZING EYES—They belong to charming young Parisiennes, who are found competing in a "beautiful eye" contest conducted by a restaurant in the French capital. (Associated Press photo.)

"THE SPIRIT OF 1776" AT A G. O. P. RALLY—A patriotic picture comes to life at the annual convention of the John Ericsson Republican league of Illinois at Springfield. In the background, three speakers at the convention: Attorney General Carlstrom, State's Attorney Swanson of Cook county, and George E. Q. Johnson, U. S. attorney at Chicago. (Georg photo.)

WALK-OVER
*Fashions for Spring*

It's a magic season—bringing a pageantry of fashions to match spring's own young color and charm. Milady looks to her costume—especially her slippers. New Walk-Overs of Admiral Blue, Dull Black, Watersnake, Sand Beige, and combinations are shown in a variety enchanting in its scope and artistry—and at extremely moderate prices. See the scores of spring styles in our windows.

The Black Kid "Oriole" strap $10.50

The "Oracle" a beautiful tie of finest Watersnake..... $12.50

Admiral Blue step-in, contrasting underlaid perforations... $8.50

"Milady" tie, Dull Black Kid, with underlaid perforations.. $8.50

Sand Beige with Brown trim, perforations thru the lining.. $10.50

WALK-OVER
SHOES AND HOSIERY
125 South State Street (Women's Only)

4700 Sheridan Road — 4715 South Parkway
4052 West Madison St. — 2342 East 71st Street
6440 South Halsted St. — 1313 East 63rd Street
607 Davis St., Evanston — 1136 Lake St., Oak Park
Elgin — Rockford — Gary — South Bend

*All stores show most styles pictured*

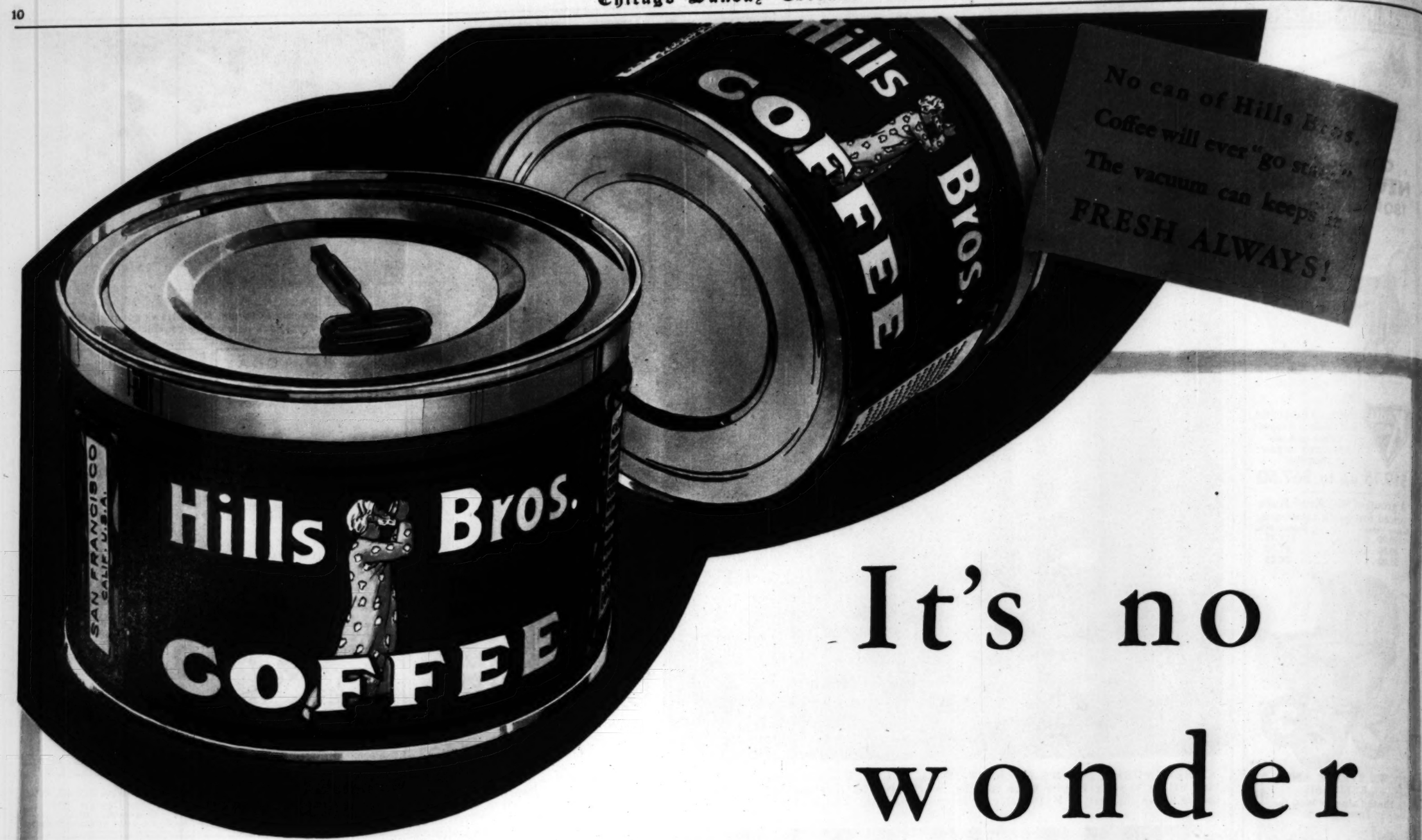


# It's no wonder

that Hills Bros Coffee has such a marvelous, full-bodied flavor . . . the rare blend is roasted evenly . . . continuously

# . . . a little at a time

AND IT'S NO WONDER THAT HILLS BROS COFFEE CANNOT BE EQUALED IN FLAVOR. NO OTHER COFFEE HAS THE ADVANTAGE OF CONTROLLED ROASTING . . . HILLS BROS' PATENTED, CONTINUOUS PROCESS. WHILE IT'S IN YOUR MIND, ORDER HILLS BROS NOW!

HILLS BROS. COFFEE is roasted a little at a time. Here's what happens. Every berry is roasted evenly—to that exact degree which produces a matchless uniform flavor in every pound. Control such as you exercise in cooking food in small quantities.

It is impossible to achieve such uniformity when coffee is roasted in bulk—the common way. Even with watchful care the roast of each lot will vary. That's why Hills Bros. invented that never-varying process—Controlled Roasting—and patented it for their exclusive use.

When you buy Hills Bros. Coffee it is always fresh because it is packed in vacuum. By this process, air, which destroys the flavor of coffee, is taken out of the can and kept out. Coffee does not stay fresh in ordinary cans, even if air-tight.

Grocers everywhere sell Hills Bros. Coffee. Ask for it by name and look for the Arab—the trade-mark—on the can. ©1931

# HILLS BROS COFFEE

HILLS BROS. COFFEE, INC., 1130 Merchandise Mart, Chicago, Ill. Telephone SUPerior 5116

8 PAGES OF COMICS

# Chicago Sunday Tribune.

THE WORLD'S GREATEST NEWSPAPER

MARCH 22, 1931

8 PAGES OF COMICS

## - OLD DOC YAK -

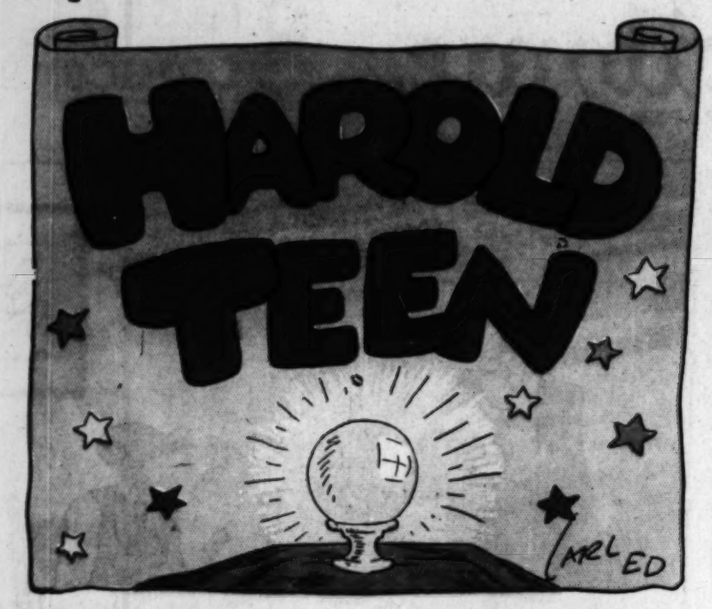

Reg. U. S. Pat. Off.; Copyright, 1931, by The Chicago Tribune.

## The Absent-Minded Professor

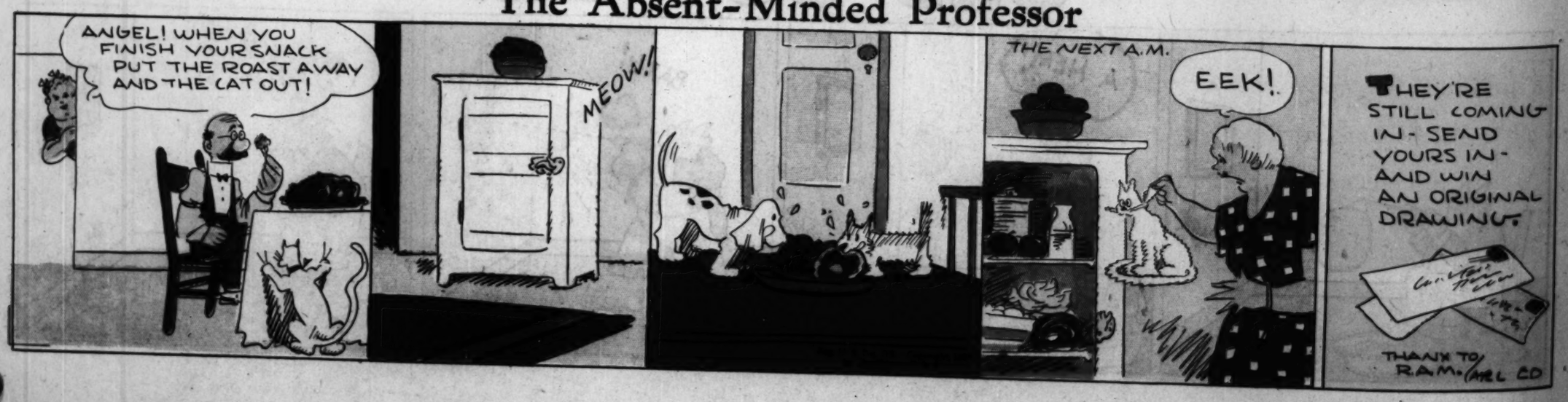

# MOON MULLINS

by Frank Willard

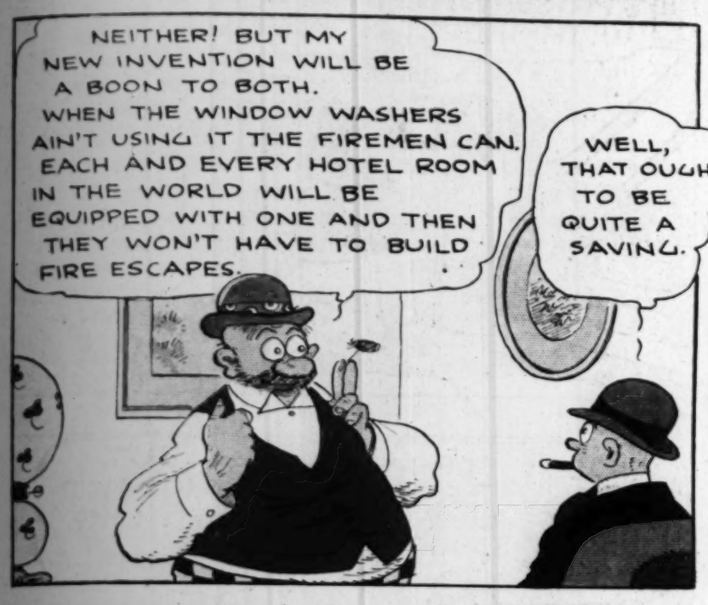

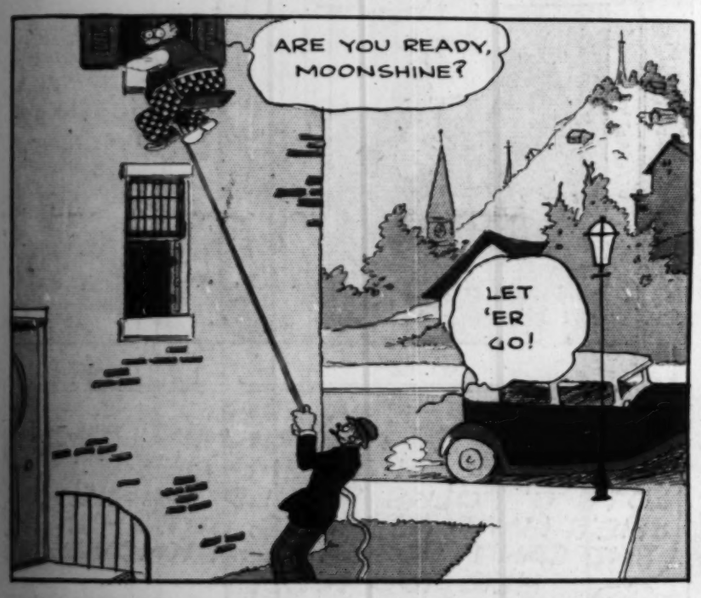

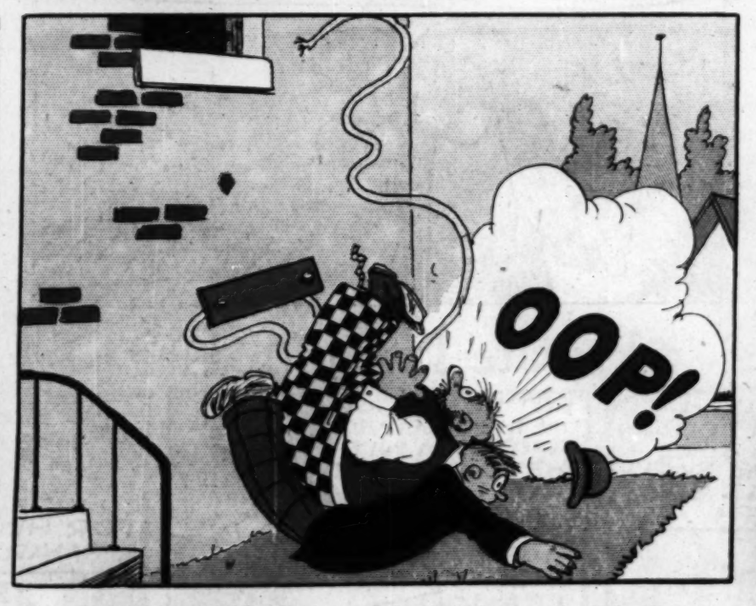


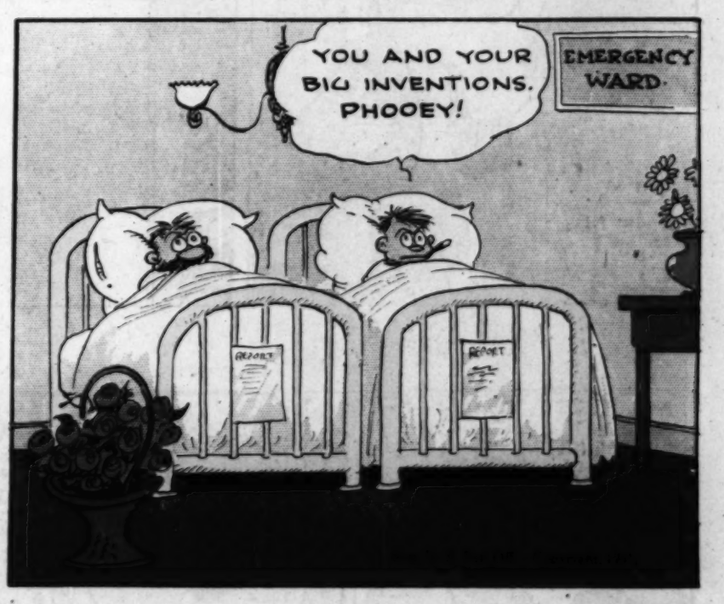


# KITTY HIGGINS

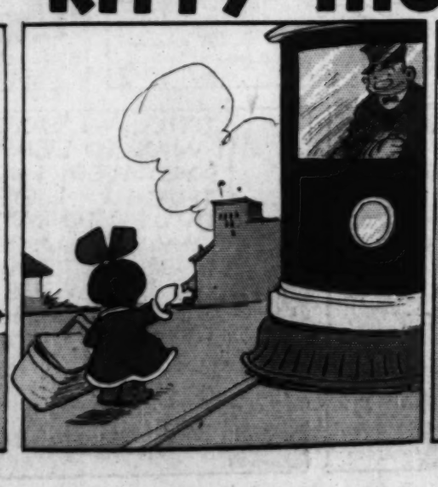

S. Pat. Off.; Copyright, 1931, by The Chicago Tribune.

# Private Life of a Hat

# Smitty

by Bernd

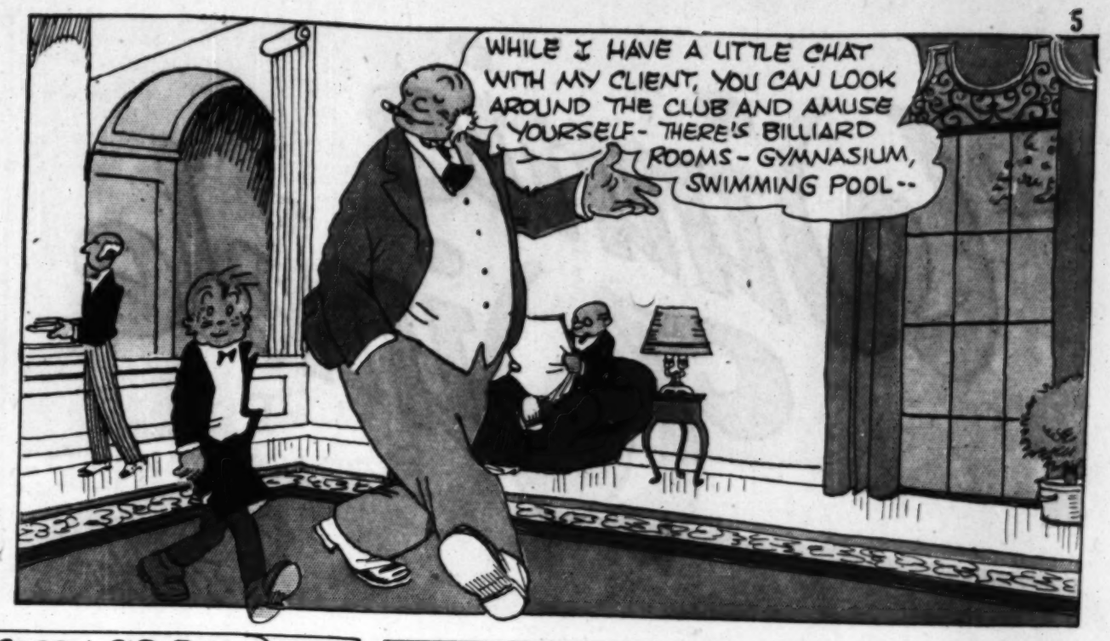

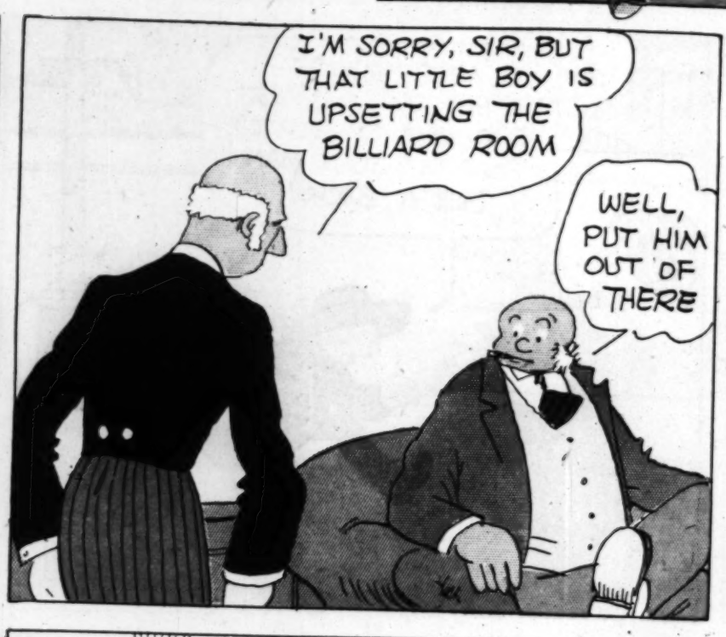

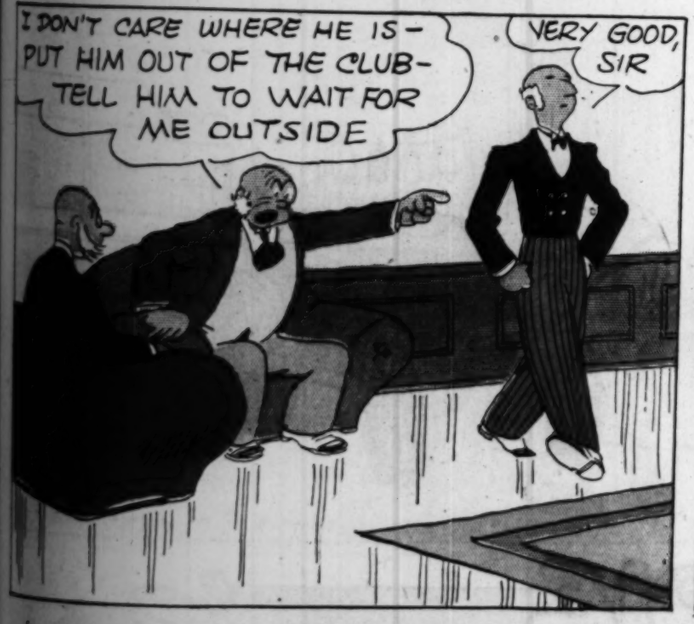

Reg. U. S. Pat. Off.: Copyright, 1931, by The Chicago Tribune.

# HERBY

Reg. U. S. Pat. Off.: Copyright, 1931, by The Chicago Tribune.

# Winnie Winkle

## The Breadwinner

By Branner

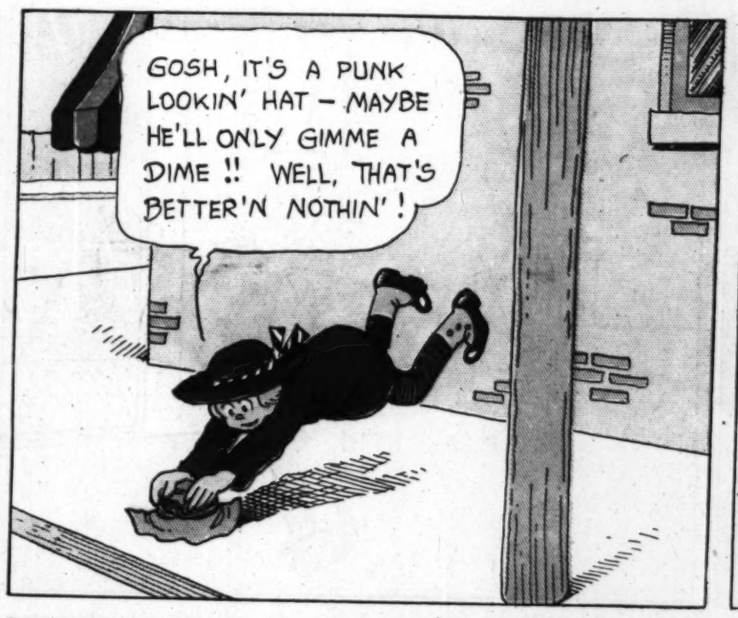

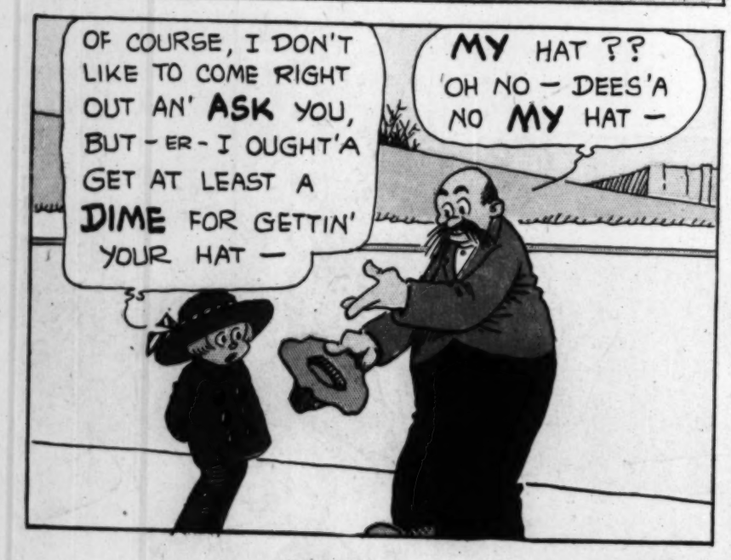


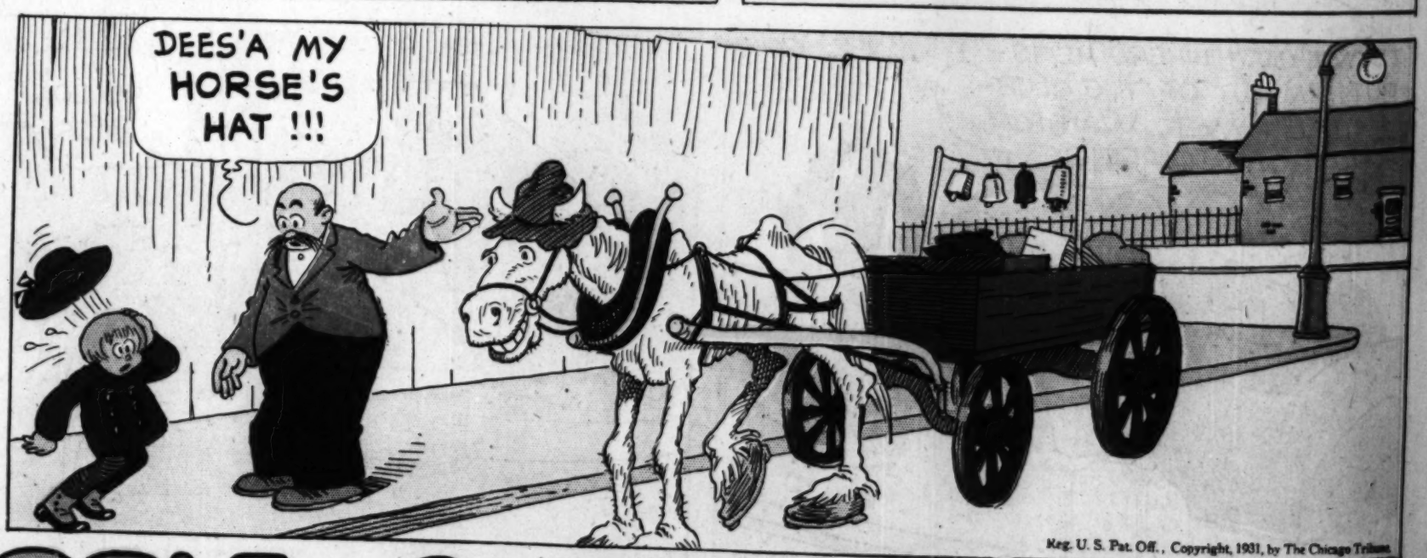


Reg. U. S. Pat. Off., Copyright, 1931, by The Chicago Tribune

## Looie Blooie

# LITTLE FOLKS

BY "JACK" KNIGHT

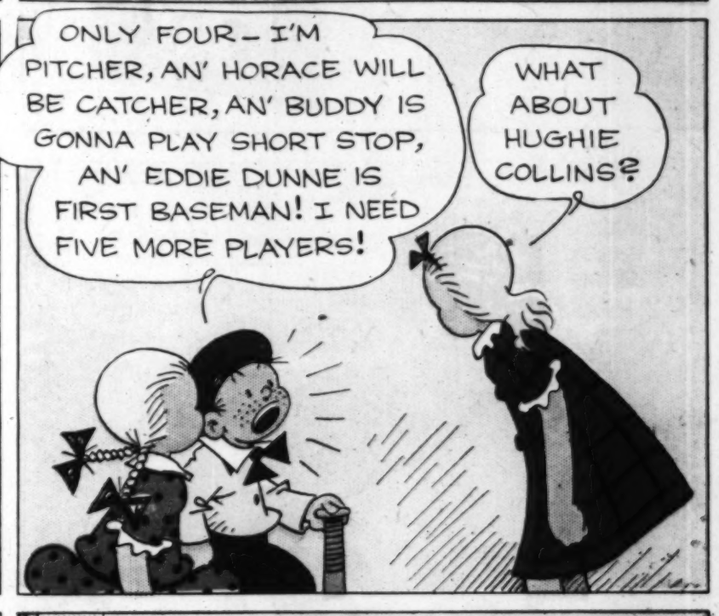

Reg. U. S. Pat. Off.; Copyright, 1931, by The Chicago Tribune.

## BABY SISTER

8 PAGES OF COMICS

# Chicago Sunday Tribune.

THE WORLD'S GREATEST NEWSPAPER

MARCH 22, 1931

8 PAGES OF COMICS

## GASOLINE ALLEY

By King

## THAT PHONEY NICKEL